# FLORIDA STATE

TWO-THOUSAND TWELVE

FOOTBALL

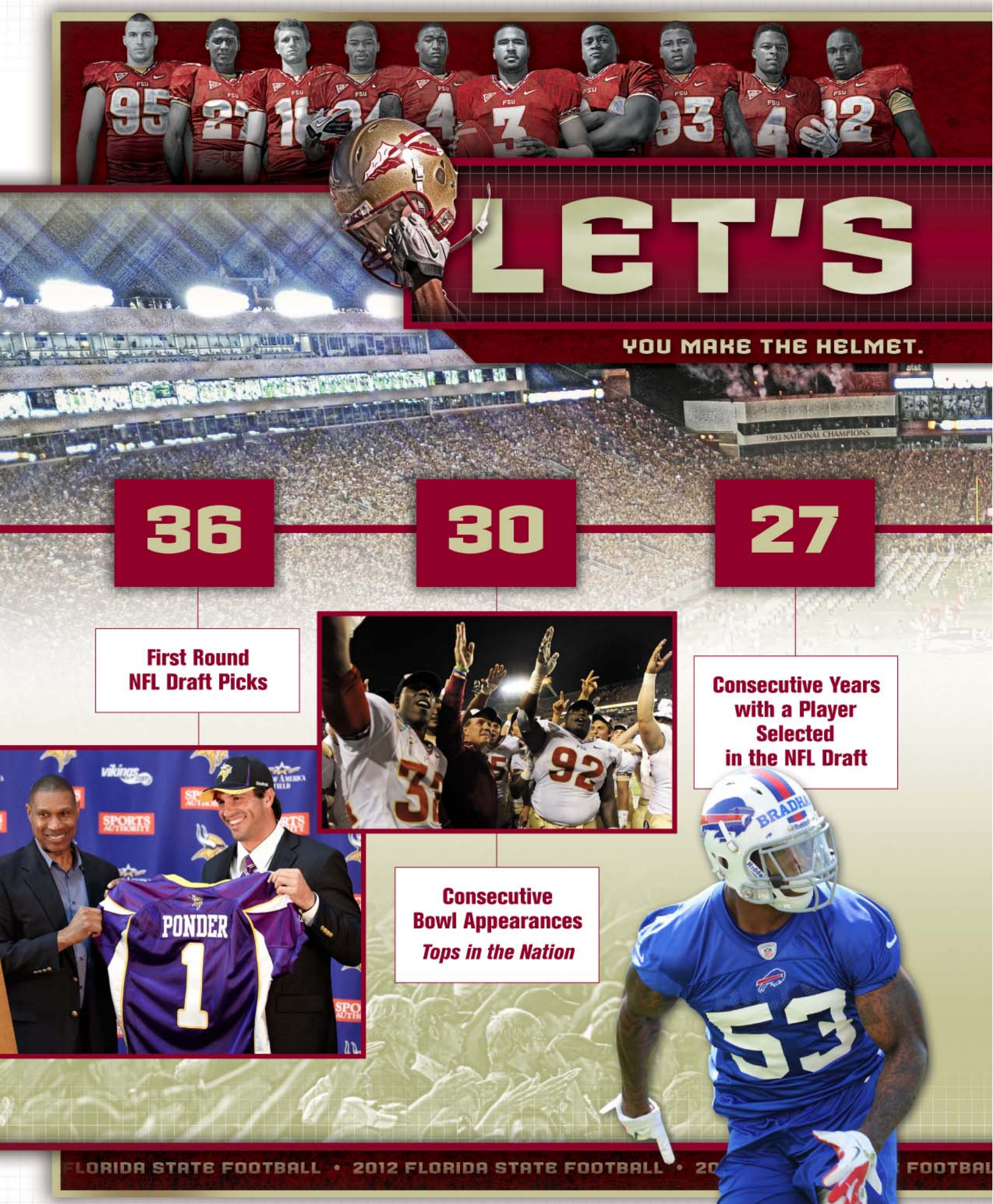
LET'S
YOU MAKE THE HELMET.
36
First Round NFL Draft Picks
30
Consecutive Bowl Appearances
Tops in the Nation
27
Consecutive Years with a Player Selected in the NFL Draft
PONDER
1
92
53
FLORIDA STATE FOOTBALL • 2012 FLORIDA STATE FOOTBALL • 20 FOOTBAL

# PLAY

THE HELMET DOESN'T MAKE YOU.

**12**

**ACC Championships Reside in Tallahassee**

**4**

**Straight Bowl Wins for Florida State**

***Tied for the nation's longest active streak***

**2**

**National Championships won by the Seminoles in 1993 & 1999**

# TABLE OF CONTENTS


| | |
|---|---|
| Table of Contents/Credits | 2 |
| Quick Facts/Travel Headquarters/Media Info | 3 |
| Media Info/SID Staff/ Digital Media | 4 |
| Seminole IMG Sports Network | 5 |
| National Media Exposure/TV Appearances | 6-7 |
| Seminole Productions | 8 |

## 2012 Preview

| | |
|---|---|
| 2012 Outlook | 10-12 |
| A Closer Look at the 'Noles | 13 |
| 2012 Roster | 14-15 |
| Preseason Depth Chart/Pronunciation Guide | 16 |
| 2012 Opponents | 17-19 |
| FSU vs. 2012 Opponents | 20 |

## 2012 Seminoles

| | |
|---|---|
| 2012 Seminoles | 22-50 |
| Newcomers | 51-53 |
| Walk-Ons | 54 |

## Coaches

| | |
|---|---|
| Head Coach Jimbo Fisher | 56-58 |
| James Coley | 59 |
| Mark Stoops | 60 |
| Eddie Gran | 61 |
| Rick Trickett | 62 |
| Greg Hudson | 63 |
| Dameyune Craig | 64 |
| Lawrence Dawsey | 65 |
| D.J. Eliot | 66 |
| Odell Haggins | 67 |
| Vic Viloria | 68 |
| Jake Pfeil | 68 |
| Bob LaCivita | 69 |
| Erik Korem | 69 |
| Stuart Pearce | 69 |
| All-Time Assistant Coaches | 70 |
| Football Support Staff | 71-72 |

## 2011 Season Review

| | |
|---|---|
| 2011 Game Summaries | 74-80 |
| 2011 Game Results/Team Stats | 80 |
| 2011 Individual Statistics | 81 |
| 2011 Defensive Statistics | 82 |
| 2011 Game-by-Game Statistics | 82-85 |
| 2011 Participation | 86 |
| 2011 Game-by-Game Starts/Career Starts | 87 |
| 2011 Game Highs | 88 |
| 2011 Game-by-Game FSU Team Stats | 89 |
| 2011 Game-by-Game Opponent Team Stats | 90 |
| 2011 Honors & Awards | 91 |
| 2011 ACC Review | 92 |

## This is Florida State

| | |
|---|---|
| University | 94-95 |
| Academic Success | 96-97 |
| Community Service | 98-99 |
| Seminoles in the NFL | 100-101 |
| Prominent Seminoles | 102-103 |
| 1993 National Championship | 104 |
| 1999 National Championship | 105 |
| Doak Campbell Stadium | 106-107 |
| Osceola & Renegade | 108 |
| Sod Cemetery | 109 |
| FSU Athletics | 110 |
| First Class Facilities | 111 |
| Sports Medicine | 112-113 |
| Strength & Conditioning | 114-115 |
| Brief History of FSU Football | 116-117 |
| The Bowden Era | 118-119 |
| FSU Football Tradition | 120 |

## Honors

| | |
|---|---|
| Pro/College Football Hall of Fame | 122 |
| Retired Numbers & Jerseys | 123-124 |
| Heisman Trophy | 125-126 |
| Thorpe Award | 127 |
| Butkus Award | 128 |
| Groza Award | 129 |
| Lombardi Award | 130 |
| O'Brien, Maxwell & Unitas Awards | 131-132 |
| Consensus All-Americans | 133-137 |
| All-Americans | 138-139 |
| ACC Champions & Award Winners | 140 |
| All-ACC Honorees | 141 |
| All-South Independent | 142 |
| Academic Award Winners | 143-144 |
| All-Time Lettermen | 145-148 |
| All-Time Jersey Numbers | 149-152 |

## Seminoles in the Pros

| | |
|---|---|
| Seminoles on NFL Rosters | 154 |
| 2012 NFL Draftees | 154 |
| Consensus All-Rookie Selections | 155 |
| FSU Super Bowl Participants | 155 |
| FSU Pro Bowl Selections | 155 |
| NFL Draft History | 156-157 |
| FSU All-Time Professional List | 158-160 |

## Records

| | |
|---|---|
| FSU All-Time Coaches & Captains | 162 |
| Passing Records | 163-165 |
| Rushing Records | 166-168 |
| Receiving Records | 169-171 |
| Total Offense Records | 172 |
| Defensive Records | 173-174 |
| Scoring Records | 175 |
| Kicking/Punting Records | 176 |
| Punt & Kickoff Return Records | 177 |
| Blocked Kicks/Blocked Punts Records | 178 |
| The Last Time It Happened | 179-180 |
| FSU vs. All Opponents | 181 |
| Homecoming Results | 181 |
| Best Performances by Opponents | 181 |
| FSU in AP Weekly Poll | 182-183 |
| FSU vs. AP Ranked Opponents | 183 |
| Margins of Victory | 184 |
| Year-by-Year Statistics | 185-186 |
| Year-by-Year Results | 187-190 |
| Coaches' Cumulative Records | 190 |
| Bowl Game Recaps | 191-198 |

## Administration

| | |
|---|---|
| University Administration | 200 |
| Athletic Administration | 201-202 |
| NCAA Compliance | 203 |
| Student Athlete Academic Services | 204-205 |
| Student Services | 206 |
| The ACC | 207 |
| The Unconquered People | 208 |


SEMINOLES.com

## Follow the Seminoles Online

| | |
|---|---|
| Online: | Seminoles.com |
| Twitter: | @FSU_Football |
| | @Seminoles_com |
| Facebook: | Facebook.com/FSUSeminoles |
| Youtube: | Youtube.com/flstateseminoles |
| Foursquare: | Foursquare/venue/362338 |

## Credits


EDITOR: Kerwin Lonzo

WRITING, RESEARCH & EDITING ASSISTANCE: Elliott Finebloom, Bob Thomas, Maryjane Gardner, Jason Leturmy, Steve Stone, Chuck Walsh, Zach Stipe, Christa Salerno, Rob Wilson, Ryan Pensy, Brandon Mellor, Andrew Brady, Bob Perrone, Aaron Brecheisen, Eric Todoroff, Caneka Hammonds, Anne Stirrat.

DESIGN: Grant Hawkins Design

FEATURED PHOTOGRAPHERS: Glen Beil, Wylie Dassie, Damon Herota, Ryals Lee, Don Juan Moore, Larry Novey, Ross Obley, Mike Olivella, Jeff Romance, Mitch White, FSU Photo Lab.

NFL PHOTOGRAPHY: Special Thanks to Don Juan Moore, Icon Sports Media, NFL Hall of Fame; Media Relations Departments: Arizona Cardinals, Atlanta Falcons, Baltimore Ravens, Buffalo Bills, Carolina Panthers, Dallas Cowboys (Photo Archives), Denver Broncos, Detroit Lions, Green Bay Packers (Jim Biever), Jacksonville Jaguars, Minnesota Vikings, New Orleans Saints, New York Giants, New York Jets (Al Pereira), Oakland Raiders, Philadelphia Eagles, Pittsburgh Steelers, San Diego Chargers, Seattle Seahawks, Tampa Bay Buccaneers, Tennessee Titans, Washington Redskins.

PRINTING: Boyd Brothers, Inc., Panama City, Fla.

## On the Covers

FRONT COVER

Top (L-R): Brandon Jenkins, Dustin Hopkins, EJ Manuel, Chris Thompson, Anthony McCloud

Bottom (L-R): Rodney Smith, Head Coach Jimbo Fisher, Lonnie Pryor, Everett Dawkins

BACK COVER

Top (L-R): Cornellius Carradine, Debrale Smiley, Nick Moody, Toshmon Stevens, Dax Dellenbach

Bottom (L-R): Moses McCray, Bjoern Werner, Vince Williams, Xavier Rhodes, Jacobbi McDaniel

## Florida State Quick Facts

| | |
|---|---|
| President: | Dr. Eric J. Barron |
| Location: | Tallahassee, Fla. |
| Enrollment: | 41,710 (Fall 2011) |
| Founded: | 1851 |
| Symbol: | Seminoles |
| Colors: | Garnet and Gold |
| Conference: | ACC |
| Stadium/Capacity: | Bobby Bowden Field at Doak S. Campbell (82,300) |
| Surface: | Natural Grass |
| Athletics Director: | Randy Spetman |
| Faculty Athletics Representative: | Dr. Pamela Perrewé |
| Head Coach: | Jimbo Fisher (Salem '89) |
| Record at FSU/Overall: | 19-8 (3rd season) |
| Offensive System: | Multiple |
| Defensive System: | 4-3 Multiple |
| All-Time Record: | 485-235-17 |
| Seasons: | 66 |
| Bowl Appearances: | 41 |
| Consecutive Bowl Appearances: | 30 |

# QUICK FACTS

## 2012 Schedule

| Date | Opponent | Location | Series Record |
|---|---|---|---|
| Sept. 1 | Murray State | Tallahassee, Fla. | First Meeting |
| Sept. 8 | Savannah State | Tallahassee, Fla. | First Meeting |
| Sept. 15 | Wake Forest* | Tallahassee, Fla. | FSU leads 23-6-1 |
| Sept. 22 | Clemson* | Tallahassee, Fla. | FSU leads 17-8-0 |
| Sept. 29 | at USF | Tampa, Fla. | USF leads 1-0-0 |
| Oct. 6 | at NC State* | Raleigh, N.C. | FSU leads 22-10-0 |
| Oct. 13 | Boston College* | Tallahassee, Fla. | FSU leads 6-4-0 |
| Oct. 20 | at Miami* | Miami Gardens, Fla. | Miami leads 31-25-0 |
| Oct. 27 | Duke* | Tallahassee, Fla. | FSU leads 16-0-0 |
| Nov. 8 | at Virginia Tech (Thurs)* | Blacksburg, Va. | FSU leads 21-12-1 |
| Nov. 17 | at Maryland* | College Park, Md. | FSU leads 20-2-0 |
| Nov. 24 | Florida | Tallahassee, Fla. | Florida leads 33-21-2 |

*Denotes ACC Game

## 2011 Results

Overall Record: 9-4
ACC Record: 5-3
National Rankings: No. 23 AP/USA Today

| Date | Opponent (TV) | W-L/Score | Attendance |
|---|---|---|---|
| Sept. 3 | ULM (ESPNU) | W, 34-0 | 72,226 |
| Sept. 10 | Charleston Southern (ESPN3) | W, 62-10 | 75,229 |
| Sept. 17 | (1) Oklahoma (ABC) | L, 13-23 | 84,392 |
| Sept. 24 | at Clemson* (ESPN) | L, 30-35 | 82,000 |
| Oct. 8 | at Wake Forest* (ACC Network) | L, 30-35 | 33,116 |
| Oct. 15 | at Duke* (RSN) | W, 41-16 | 24,687 |
| Oct. 22 | Maryland* (ABC/ESPN2) | W, 41-16 | 72,697 |
| Oct. 29 | NC State* (ESPNU) | W, 34-0 | 80,849 |
| Nov. 3 | at Boston College* (ESPN) | W, 38-7 | 38,729 |
| Nov. 12 | Miami* (ABC/ESPN) | W, 23-19 | 82,322 |
| Nov. 19 | Virginia* (ESPN2) | L, 13-14 | 77,178 |
| Nov. 26 | at Florida (ESPN2) | W, 21-7 | 90,798 |
| Dec. 29 | vs. Notre Dame^ (ESPN) | W, 18-14 | 68,305 |

*Denotes ACC Game
^ Champs Sports Bowl (Orlando, Fla.)

## Florida State Football Staff

| Name | Position | Alma Mater | Year at FSU |
|---|---|---|---|
| Jimbo Fisher | Head Coach | Salem '89 | 3rd as HC/6th |
| Mark Stoops | Def. Coordinator/DB | Iowa '89 | 3rd |
| James Coley | Off. Coordinator/TE | Florida State '97 | 5th |
| Eddie Gran | Assoc. HC/ ST Coord./RB | Cal Lutheran '87 | 3rd |
| Rick Trickett | Asst. HC-Offense/OL | Glenville '72 | 6th |
| Greg Hudson | Asst. HC-Defense/LB | Notre Dame '90 | 3rd |
| Dameyune Craig | Recruiting Coord./QB | Auburn '02 | 3rd |
| Lawrence Dawsey | Passing Game Coord./WR | Florida State '91 | 6th |
| Odell Haggins | Defensive Tackles | Florida State '93 | 19th |
| D.J. Eliot | Defensive Ends | Wyoming '99 | 3rd |
| Vic Viloria | Strength & Conditioning | SMU '02 | 3rd |
| Erik Korem | Sports Science/Football Operations | Texas A&M '03 | 3rd |
| Jake Pfeil | Head Football Athletic Trainer | Florida State '00 | 9th/2nd with Football |
| Bob LaCivita | Director of Player Personnel | IUP '71 | 6th |

## 2012 Travel Headquarters

Sept. 28-29: USF | Tampa, Fla.
- InterContinental Tampa Hotel
- 4860 West Kennedy Blvd
- Tampa, FL, 33609
- (813) 286-4400

Oct. 5-6: NC State | Raleigh, N.C.
- Sheraton Imperial
- 4700 Emperor Blvd
- Durham, N.C. 27703
- (919) 941-5050

Oct. 19-20: Miami | Coral Gables, Fla.
- Miami Lakes Don Shula's Golf Resort
- 6842 Main Street
- Miami Lakes, FL 33014
- (305) 820-8121

Nov. 7-8: Virginia Tech | Blacksburg, Va.
- Sheraton Roanoke
- 2801 Hershberger Road
- Roanoke, VA 24017
- (540) 563-9300

Nov. 19-20: Maryland | College Park, Md.
- Capital Hilton
- 1001 16th St. NW
- Washington, D.C., 20036
- (202) 393-1000

# MEDIA GUIDELINES

**All media who wish to cover FSU athletics will be expected to comply with all the procedures of the University, ACC and FSU Sports Information Office in order to be** credentialed. Procedures will be provided in detail at the start of the 2012-13 athletic year.

## Interviews

Media interviews with all FSU players and coaches MUST **be arranged through the Sports Information Office.** Contact Kerwin Lonzo, Football SID via email at klonzo@fsu.edu or by calling (850) 644-5656 to arrange interviews with head coach Jimbo Fisher and Seminole players. Player requests can also be sent to Bob Thomas at bthomas2@fsu.edu. Please give as much advance notice as possible when requesting players for midweek interviews.

Players are available following practice on Mondays and prior (around lunch time) to practices on Tuesdays and Wednesdays. Team locker rooms are off limits to media representatives at all times.

Player's phone numbers will not be given to the media and players should not be called directly or contacted through social media sites to arrange interviews or ask questions.

## Head Coach Jimbo Fisher

FSU Head Coach Jimbo Fisher will meet with the media on Mondays during the season. Contact the Sports Information Office or refer to the weekly release for exact times and location for the press conferences which will begin during the week of the first game and run throughout the season.

All interview requests for Coach Fisher are coordinated through Football SID Kerwin Lonzo via email at klonzo@fsu.edu or by calling (850) 644-5656. Coach Fisher will participate in the ACC head coaches' weekly teleconference with the other 11 league coaches each Wednesday. He will also meet with the media immediately following practice Tuesday-Thursday.

## 2012 ACC Football Coaches Teleconference

(10:30 a.m.-12:30 p.m.—All times Eastern)

Atlantic Division

| | |
|---|---|
| Frank Spaziani, Boston College | 10:30 am |
| Dabo Swinney, Clemson | 10:40 am |
| Jimbo Fisher, Florida State | 10:50 am |
| Randy Edsall, Maryland | 11:00 am |
| Jim Grobe, Wake Forest | 11:10 am |
| Tom O'Brien, NC State | 11:20 am |

Coastal Division

| | |
|---|---|
| Paul Johnson, Georgia Tech | 11:30 am |
| Larry Fedora, North Carolina | 11:40 am |
| Mike London, Virginia | 11:50 pm |
| Frank Beamer, Virginia Tech | 12:00 am |
| David Cutcliffe, Duke | 12:10 pm |
| Al Golden, Miami | 12:20 pm |

Media Phone Number: 913-312-1472

## Video Services

Florida State's Sports Information Office has the ability to assist networks and television stations by providing video services through Seminole Productions, Inc. (SPI). Please call general manager Mark Rodin at (850) 644-6275 to arrange for these services.

## XOS Digital Exchange

The Florida State Sports Information Office has partnered with XOS Digital in order to provide over-the-air television stations with instantaneous access to video content. The partnership involves the use of the company's Digital Media Xchange Server that will allow television stations to pull down video content year round. The data transfer speed is much faster than a traditional FTP service allowing very large files to be downloaded in just minutes.

The password protected video FTP site will be hosting Monday press conferences with Florida State Football Head Coach Jimbo Fisher and the starting quarterback and a Thursday Jimbo Fisher interview.

If you have an interest in creating an account that gives you access to the video weekly, please email Elliott Finebloom (efinebloom@fsu.edu). If you are looking for access just for a particular game week, please email prior to that game to set up a guest account.

## Social Media

Florida State Sports Information is making a continued effort in 2012-13 to utilize social media outlets as another way of passing information to our fans and those who cover our programs. Media can receive updated information from the SID office via Twitter by following @FSUSID. Fan feeds for the athletic department (@Seminoles_com) and the football program (@FSU_Football) are available as well. Our Facebook home is located at http://www.facebook.com/FSUSeminoles.

# COVERING THE SEMINOLES

## Credential Requests

All requests for working press, radio, television, photography or scouting credentials should be directed to our online credentialing site located on the Seminoles.com Media Relations page no later than four days prior to the game. PHOTOS WILL BE REQUIRED AND MUST BE UPLOADED AT THE TIME YOU REQUEST CREDENTIALS. PHOTO MUST BE IN COLOR AND PROVIDE A CLEAR VIEW OF THE FACE. Requests for season credentials should be made at least two weeks prior to the first game. Space for the working press, radio and television is allocated by the FSU Sports Information Office. Any credential questions can be answered by Assistant A.D./SID Elliott Finebloom.

## Press Parking

Once again, parking is limited in 2012 and passes will be issued on a priority basis within the same guidelines as working credentials. Press parking is approximately 600 yards from the press box, located in the parking garage just north of the Seminole soccer field on Spirit Way.

## Media Will Call

Media Will Call is located near Gate B in the northwest corner of the end zone. Do not enter the stadium but proceed to the right and enter through the external doors marked "Press Entrance" where the media will call table is located right inside the doors.

## Press Box

All media, with the exception of the live network telecast crew, will work from the ninth level of the press box. Media can access the press box only through the designated elevator in the northwest tower of the University Center. After parking, media should proceed down Stadium Drive and move towards Gate B in the northwest corner of the end zone. To enter the press box, do not enter the stadium but proceed to the right and enter through the external doors marked "Press Entrance."

## Internet Access

Internet access is available in the ninth level press box. Access to the wireless internet requires a proper authorization code which can be picked up at the press table located on the ninth floor as soon as you exit the press box elevator.

## Radio-TV

Florida State will host both home and visiting radio in booths in the press box. Network television (or the network broadcasting live) will be working from a mid-field booth on the eighth Level (one below working press). Both home and visiting radio will broadcast from booths at the south end of the ninth level.

## Photographers

Florida State reserves the right to admit only those photographers deemed to be on the premises for legitimate media purposes and who are shooting for editorial purposes only. All photographers working FSU games should be prepared to show a media ID card and equipment designed to photograph major college football. Florida State uses a double photo line system on its sidelines. Only those photographers actually shooting the game will be allowed on the "front" line. These shooters will be given photo armbands upon check-in to allow them front line access. All other photo personnel will be required to stay behind a second line as not to obstruct the view of the shooters. This would include grips, runners and sideline reporters. No media personnel are allowed in the team area of the sidelines at any time during a game. Sideline passes for local television will be limited to shooters only. Still photographers may have access to the sidelines only. Those holding a photography credential should report to the Press Box where they will be issued an armband, rosters and a pre-game meal. The only access to the field is through the gate at the northwest corner of the stadium near Gate A. A guarded dark room is available underneath the stadium. The AP Dark Room is located in E 142.

## Telephones

Telephone service should be secured directly through the Florida State University Office of Telecommunications at (850) 644-4357. The Telecommunications Office can provide both lines and phones. Orders can also be placed on-line at www.its.fsu.edu. Please make sure to request phone lines at least three days prior to the game.

## Postgame Interviews

Florida State's locker room is closed to media following games, both at home and on the road. Coach Fisher will hold his postgame press conference in the media room (second floor turf room of the Moore Athletics Center), while requested players will be brought to the media room to meet with media representatives after Fisher. FSU sports information personnel will take player requests during the fourth quarter of each game.

## Digital Media

The Digital Media Department is responsible for presenting the Seminoles online. Offices are located on the second floor of the Moore Athletics Center.

The department manages FSU's official site Seminoles.com, the premium content Seminoles All-Access, official social media platforms for the Seminoles, online stores, auctions, apps, promotional and championship sites.

SEMINOLES.COM ALSO PROVIDES:

- Live game audio featuring "The Voice of the Seminoles" Gene Deckerhoff and William Floyd
- Live video of the Jimbo Fisher Call-In Show
- Live video of the starting quarterback and head coach press conference each Monday
- Gametracker - Live in-game stats
- Live chats before, during and after each game
- Access to the Florida State Seminole facebook and twitter pages (@Seminoles.com; @FSU_Football)
- Roster, Schedules, Media Guides, Game Notes and more.

Contact the Digital Media department: 850-645-1273

**Ryan Pensy**
Assistant AD/Digital Media
rpensy@fsu.edu

**Scott Kotick**
Assistant Director
skotick@fsu.edu

**Brandon Mellor**
Senior Writer,
Seminoles.com
bmellor@fsu.edu

**Layne Herdt**
Assistant Director
Layne.herdt@gmail.com

## Primary Football Contacts

**Elliott Finebloom**
Asst. AD/SID
850-644-1065 (O)
850-445-6952 (C)
efinebloom@fsu.edu

**Kerwin Lonzo**
Football SID
850-644-5656 (O)
850-544-4630 (C)
klonzo@fsu.edu

**Bob Thomas**
Football Contact
850-644-0615 (O)
850-694-1768 (C)
bthomas2@fsu.edu

## Sports Information Directory

Chuck Walsh
Deputy SID
850-644-1077 (O)
850-694-2540 (C)
cwalsh@fsu.edu

Jason Leturmy
Assistant SID
850-644-3920
jleturmy@fsu.edu

Zach Stipe
Assistant SID
850-645-7683 (O)
850-228-7583 (C)
zstipe@fsu.edu

Steve Stone
Assistant SID
850-644-4836 (O)
850-363-0990 (C)
sstone@fsu.edu

Maryjane Gardner
Program Associate
850-644-2016 (O)
850-443-2148 (C)
mgardner2@admin.fsu.edu

Christa Salerno
SID Assistant
850-644-5653 (O)
casalerno@fsu.edu

Contact Us
850-644-1403; FAX 850-644-3820

Mailing Address
Florida State Sports Information
PO Box 2195
Tallahassee, FL 32316

Shipping Address
Florida State Sports Information
403 Stadium Drive, West
Room D-107
Tallahassee, FL 32306

# COVERING THE SEMINOLES

SEMINOLES.com

Seminoles.com
Shop.Seminoles.com

facebook

Facebook.com/FSUSeminoles
Facebook.com/FSUFootball

twitter

@Seminoles_com
@FSU_Football

YouTube

YouTube.com/FLStateSeminoles

# SEMINOLE IMG SPORTS NETWORK

IMG College is the leading multimedia, marketing and licensing/brand management company in America representing more than 200 of the nation's top collegiate properties including the NCAA and its 89 championships, NCAA Football, leading conferences, and many of the most prestigious colleges and universities in the country. Headquartered in Winston Salem, N.C., IMG College employs 700 people in nearly 100 offices throughout the U.S. with annual sales of nearly $450 million.

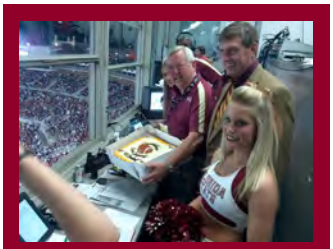

## Voice of the 'Noles Still Booming in 34th year

Gene Deckerhoff joined an elite list of esteemed radio broadcasters when he called his 400th Florida State football game against Virginia in 2011. Now in his 34th season, the Jacksonville native and Florida grad moved to Tallahassee for the job he has now held since the 1979 season. Deckerhoff was selected over two other broadcasters of some note - the late Tom Meece, who became a national figure at ESPN, and Craig Sager, who is best known for his NBA work on TBS.

His career got off to a rousing start as the Seminoles went 21-3 over his first two seasons.

The only FSU football games he has missed were bowl games that the school did not have the rights to broadcast; He has also called 1,061 FSU basketball and 473 NFL games as the voice of the Tampa Bay Buccaneers.

IMG College is the leader in capturing consumer devotion to college sports through partnership opportunities in multimedia rights, licensing, events and hospitality, marketing, stadium and arena development, stadium seating solutions, ticketing, sales, and consulting. IMG College produces nearly 30,000 hours of radio programming on the largest sports network in the country, manages nearly 5,000 hours of local television programming, is the leading publisher of college sports publications, and is the largest manager of university athletic websites. IMG College is a division of IMG Worldwide, a global sports, fashion and media business. For more information, please visit www.imgworld.com. Seminole IMG Sports Marketing is headed up by General Manager, Paul Phipps.

Florida State's broadcast crew is known as one of the nation's best, as it provides insight and entertainment, as well as detailed and expert analysis. The broadcast features award-winning play-by-play announcer **Gene Deckerhoff**, a 33-year veteran of the Seminole broadcasts heading into his 34th season. Deckerhoff is nationally known as one of the finest announcers in the South. The "Voice of the Seminoles" is a 12-time winner of the NSSA Florida Sportscaster of the Year Award and has been inducted into the Florida Sports Hall of Fame. A native of Jacksonville, Fla., Deckerhoff has been the play-by-play announcer for the Tampa Bay Buccaneers of the NFL for the past 23 years, making for some very busy fall weekends. He runs Gene Deckerhoff Productions, a firm specializing in sports broadcasting and the production of radio and television commercials.

National Champion and Super Bowl winner **William Floyd** joins Deckerhoff in the booth as the color analyst. Floyd is now in his fifth season broadcasting FSU football games after joining the team in 2008. The former Florida State great is very familiar with the broadcasting world as he has hosted his own radio show in the Bay Area and worked as a reporter and studio analyst for SUN Sports. During the pregame show, Tom Block and Senior Associate Athletic Director Monk Bonasorte join Floyd in providing in-depth analysis of the upcoming game. Florida State's game-day broadcasts begin two hours prior to every kickoff.

## 2012 Seminole Radio Network Affiliates

| City | Dial | Frequency | Station | Sports |
|---|---|---|---|---|
| Belle Glade, Fla. | 900 | AM | WSWN | Football, M. Basketball, Coaches Show |
| Brunswick, Ga. | 790 | AM | WSFN | Football |
| Brunswick, Ga. | 103.7 | FM | WSFN | Football |
| Daytona Beach, Fla. | 1230 | AM | WSBB | Football, M. Basketball, Coaches Show |
| De Funiak Springs, Fla. | 1460 | AM | WZEP | Football, Coaches Show |
| Fort Myers, Fla. | 770 | AM | WWCN | Football, Coaches Show |
| Ft. Walton Beach, Fla. | 1400 | AM | WZFN | Football, M. Basketball, Coaches Show |
| Ft. Walton Beach, Fla. | 94.5 | FM | WZFN | Football, M. Basketball, Coaches Show |
| Homasassa, Fla. | 96.3 | FM | WXOF | Football, Coaches Show |
| Jacksonville, Fla. | 94.1 | FM | WSOS | Football, M. Basketball, Coaches Show |
| Lake City, Fla. | 96.5 | FM | WJTK | Football, M. Basketball, Coaches Show |
| Lakeland, Fla. | 1430 | AM | WLKF | Football, Coaches Show |
| Lucedale, Miss. | 1440 | AM | WVGG | Football |
| Marianna, Fla. | 100.9 | FM | WJAQ | Football, M. Basketball, Coaches Show |
| Melbourne, Fla. | 1060 | AM | WIXC | Football, M. Basketball, Coaches Show |
| Miami, Fla. | 850 | AM | WFTL | Football, M. Basketball, Coaches Show |
| Milton, Fla. | 1330 | AM | WEBY | Football, M. Basketball, Coaches Show |
| Ocala, Fla. | 1370 | AM | WOCA | Football, M. Basketball, Coaches Show |
| Ocala, Fla. | 96.7 | FM | WOCA | Football, M. Basketball, Coaches Show |
| Orlando, Fla. | 1080 | AM | WHOO | Football, M. Basketball, Coaches Show |
| Orlando, Fla. | 1190 | AM | WAMT | Evening Football Games |
| Panama City Beach, Fla. | 590 | AM | WDIZ | Baseball, Coaches Show |
| Panama City Beach, Fla. | 94.5 | FM | WFLF | Football, Coaches Show |
| Pensacola, Fla. | 1620 | AM | WNRP | Football, M. Basketball, Coaches Show |
| Port St. Lucie Fla. | 1590 | AM | WPSL | Football, Coaches Show |
| Sarasota, Fla. | 1280 | AM | WTMY | Football |
| Tallahassee, Fla.- Flagship | 94.9 | FM | WTNT | Football, M.Basketball, Coaches Show |
| Tallahassee, Fla.- Flagship | 1270 | AM | WNLS | Football, M. Basketball, Coaches Show, W. Basketball, Baseball |
| Tampa, Fla. | 1080 | AM | WHBO | Football, M. Basketball, Coaches Show |
| Tampa, Fla. | 820 | AM | WWBA | Football |
| Waycross, Ga. | 1350 | AM | WFNS | Football, M. Basketball |
| West Palm Beach, Fla. | 850 | AM | WFTL | Football, M. Basketball, Coaches Show |
| Zephyrhills, Fla. | 1400 | AM | WZHR | Football, M. Basketball, Coaches Show |

## The Jimbo Fisher Show

"The Jimbo Fisher Show," televised throughout the entire state of Florida, features the head football coach of the Florida State Seminoles. Coach Fisher is joined each week on the show by host Tom Block. Every Monday afternoon during football season, Coach Fisher along with Block review the action-packed highlights of the previous week's game.

## Jimbo Fisher Call-In Show

On Wednesday evenings, Seminole fans have the chance to visit with FSU head coach Jimbo Fisher and "The Voice of the Seminoles" Gene Deckerhoff during "The Jimbo Fisher Call-In Show" live from Hotel Duval in downtown Tallahassee. Coach Fisher's call-in show is an hour-long broadcast beginning at 7 p.m. The show features Coach Fisher and Deckerhoff talking directly with fans from across the country, touching on game insights, trivia, and random Seminole banter.

# NATIONAL MEDIA EXPOSURE

- Excluding BCS bowl games, Florida State has participated in two of the top six most viewed bowl games in the history of ESPN with the 2008 Champs Sports Bowl ranking fourth on the list and the 2010 Chick-fil-A Bowl ranking sixth.
- Excluding BCS bowl games, Florida State is the only school to have played in two of the top nine most viewed ESPN bowl games in the history of ESPN.
- Two of the top three most-watched games in the history of the BCS featured the Seminoles (2000 Sugar Bowl and 2001 Orange Bowl).
- Florida State's 2011 game versus Oklahoma in Tallahassee was the highest-rated ABC college football game since 2009 and the 11th-most viewed program of the week on broadcast TV, the only non-NFL sporting event to make the top 25. It was also the most-viewed regular season single game of the year for ABC.
- The Florida State-Oklahoma and Miami-Ohio State games which both aired at 7:30 p.m. on Sept. 17, 2011 scored the highest combined ratings and were the most viewed of any two regular season college football games aired by ABC and ESPN in 2011.
- Florida State has played on national television 182 times since 1995.
- Florida State appeared in two of the top 10 most-viewed college football games during the 2009 season. The Seminoles' season-opener at home against Miami (ESPN) ranked seventh across all networks and drew a 5.07 rating and was seen in more than 5.8 million homes. FSU's regular-season finale at Florida (CBS) ranked 10th with a 4.70 rating and reached nearly 5.4 million homes and was that network's fourth highest rated game of the year.

- The Jan. 1, 2010 Gator Bowl game between FSU and West Virginia – Bobby Bowden's final game as coach – reached 4.5 million homes. The rating was the second-highest for the Gator Bowl dating back to 2003.
- For the sixth time in eight years, Florida State helped set an attendance record at a bowl game. A crowd of 68,305 turned out for the 2011 Champs Sports Bowl, the largest crowd in the history of the game since moving to Orlando.
- The 2011 Champs Sports Bowl, featuring Florida State and Notre Dame, saw a 55% ratings increase from the game the previous year.
- FSU's 2008 Champs Sports Bowl (vs. Wisconsin) and 2007 Music City Bowl (vs. Kentucky) also earned high marks from the networks. Not only did the 'Noles help set a new Champs Sports Bowl attendance mark, but the 5.20 rating ranked fourth all-time among bowls broadcasted by ESPN. FSU's Music City Bowl appearance against Kentucky boosted ratings for that game by 80 percent over the previous year.

# FSU TELEVISION APPEARANCES

| YEAR | OPPONENT | SITE | SCORE | NETWORK | BOWL |
|---|---|---|---|---|---|
| 1958 | Oklahoma State | Louisville, KY | 6-15 | ABC* | Bluegrass |
| 1959 | Virginia Tech | Blacksburg, VA | 7- 6 | ABC | - |
| 1965 | Oklahoma | Jacksonville, FL | 36-19 | ABC* | Gator |
| 1966 | Virginia Tech | Blacksburg, VA | 21-23 | ABC | - |
| | Wyoming | El Paso, TX | 20-28 | NBC* | Sun |
| 1967 | Memphis State | Memphis, TN | 26- 7 | ABC | - |
| | Penn State | Jacksonville, FL | 17-17 | ABC* | Gator |
| 1968 | Florida | Tallahassee, FL | 9- 3 | ABC | - |
| | Louisiana State | Atlanta, GA | 27-31 | TV-Sports* | Peach |
| 1969 | NC State | Tallahassee, FL | 33-22 | ABC | - |
| 1970 | Houston | Tampa, FL | 21-53 | ABC | - |
| 1971 | Miami | Miami, FL | 20-17 | ABC | - |
| | Arizona State | Tempe, AZ | 38-45 | Mizlou | Fiesta |
| 1972 | Auburn | Auburn, AL | 14-27 | ABC | - |
| 1977 | Florida | Gainesville, FL | 37- 9 | ABC | - |
| | Texas Tech | Orlando, FL | 40-17 | Mizlou* | Tangerine |
| 1978 | Miami | Miami, FL | 31-21 | ABC | - |
| | Navy | Tallahassee, FL | 38- 6 | ABC | - |
| 1979 | Virginia Tech | Blacksburg, VA | 17-10 | ABC | - |
| | Louisiana State | Baton Rouge, LA | 24-19 | ABC | - |
| | Florida | Gainesville, FL | 27-16 | ABC* | - |
| | Oklahoma | Miami, FL | 7-24 | NBC* | Orange |
| 1980 | Memphis State | Memphis, TN | 24- 3 | ABC | - |
| | Virginia Tech | Tallahassee, FL | 31- 7 | ABC | - |
| | Florida | Tallahassee, FL | 17-13 | ABC* | - |
| | Oklahoma | Miami, FL | 17-18 | NBC* | Orange |
| 1981 | Miami | Tallahassee, FL | 19-27 | ABC | - |
| | Southern Miss | Tallahassee, FL | 14-58 | ABC | - |
| 1982 | Miami | Miami, FL | 24- 7 | CBS | - |
| | Louisville | Tallahassee, FL | 49-14 | WTBS* | - |
| | West Virginia | Jacksonville, FL | 31-12 | ABC* | Gator |
| 1983 | Louisiana State | Baton Rouge, LA | 40-35 | ABC | - |
| | Louisville | Tallahassee, FL | 51- 7 | WTBS* | - |
| | Florida | Gainesville, FL | 14-53 | CBS* | - |
| | North Carolina | Atlanta, GA | 28- 3 | CBS* | Peach |
| 1984 | South Carolina | Columbia, SC | 26-38 | ABC* | - |
| | Florida | Tallahassee, FL | 17-27 | ABC* | - |
| | Georgia | Orlando, FL | 17-17 | NBC* | Citrus |
| 1985 | Tulane | New Orleans, LA | 38-12 | WTBS* | - |
| | Nebraska | Lincoln, NE | 17-13 | ABC* | - |
| | Memphis State | Tallahassee, FL | 19-10 | WTBS* | - |
| | Auburn | Auburn, AL | 28-59 | WTBS* | - |
| | Miami | Tallahassee, FL | 27-35 | ABC | - |
| | South Carolina | Tallahassee, FL | 56-14 | ESPN* | - |
| | Oklahoma State | Jacksonville, FL | 34-23 | ABC* | Gator |
| 1986 | Nebraska | Lincoln, NE | 17-34 | ABC* | - |
| | North Carolina | Tallahassee, FL | 10-10 | WTBS* | - |
| | Miami | Miami, FL | 23-41 | CBS* | - |
| | Indiana | Birmingham, AL | 27-13 | WTBS* | All-American |
| 1987 | Miami | Tallahassee, FL | 25-26 | CBS* | - |
| | Auburn | Auburn, AL | 34- 6 | CBS* | - |
| | Florida | Gainesville, FL | 28-14 | CBS* | - |
| 1988 | Nebraska | Tempe, AZ | 31-28 | NBC* | Fiesta |
| | Miami | Miami, FL | 0-31 | CBS* | - |
| | Clemson | Clemson, SC | 24-21 | CBS* | - |
| | Michigan State | Tallahassee, FL | 30- 7 | ESPN* | - |
| | South Carolina | Columbia, SC | 59- 0 | ESPN* | - |
| | Florida | Tallahassee, FL | 52-17 | ESPN* | - |
| 1989 | Auburn | New Orleans, LA | 13- 7 | ABC* | Sugar |
| | Southern Miss | Jacksonville, FL | 26-30 | WTBS* | - |
| | Clemson | Tallahassee, FL | 23-34 | ESPN* | - |
| | Louisiana State | Baton Rouge, LA | 31-21 | ESPN* | - |
| | Auburn | Tallahassee, FL | 22-14 | ESPN* | - |
| | Miami | Tallahassee, FL | 24-10 | ESPN* | - |
| | Florida | Gainesville, FL | 24-17 | ESPN* | - |
| | Nebraska | Tempe, AZ | 41-17 | NBC* | Fiesta |
| 1990 | Miami | Miami, FL | 22-31 | CBS* | - |
| | Auburn | Auburn, AL | 17-20 | ESPN* | - |
| | Louisiana State | Tallahassee, FL | 42- 3 | WTBS* | - |
| | Florida | Tallahassee, FL | 45-30 | ESPN* | - |
| | Penn State | Miami, FL | 24-17 | Raycom* | Blockbuster |
| 1991 | Brigham Young | Anaheim, CA | 44-28 | Raycom* | - |
| | Michigan | Ann Arbor, MI | 51-31 | ABC* | - |
| | Syracuse | Tallahassee, FL | 46-14 | ABC | - |
| | Louisiana State | Baton Rouge, LA | 27-16 | ESPN* | - |
| | Miami | Tallahassee, FL | 16-17 | ABC* | - |
| | Florida | Gainesville, FL | 9-14 | ABC* | - |
| | Texas A&M | Dallas, TX | 10- 2 | CBS* | Cotton |
| 1992 | Clemson | Clemson, SC | 24-20 | ESPN* | - |
| | NC State | Raleigh, NC | 34-13 | JP Sports | - |
| | Miami | Miami, FL | 16-19 | ABC* | - |
| | North Carolina | Tallahassee, FL | 36-13 | JP Sports | - |
| | Georgia Tech | Atlanta, GA | 29-24 | ESPN* | - |
| | Maryland | Tallahassee, FL | 69-21 | JP Sports | - |
| | Florida | Tallahassee, FL | 45-24 | ABC* | - |
| | Nebraska | Miami, FL | 27-14 | NBC* | Orange |
| 1993 | Kansas | E. Rutherford, NJ | 42- 0 | ABC* | - |
| | Clemson | Tallahassee, FL | 57- 0 | JP Sports | - |
| | North Carolina | Chapel Hill, NC | 33- 7 | ESPN* | - |
| | Georgia Tech | Tallahassee, FL | 51- 0 | ABC | - |
| | Miami | Tallahassee, FL | 28-10 | ABC* | - |
| | Virginia | Tallahassee, FL | 40-14 | ESPN* | - |
| | Maryland | College Park, MD | 49-20 | JP Sports | - |
| | Notre Dame | South Bend, IN | 24-31 | NBC* | - |
| | NC State | Tallahassee, FL | 62- 3 | ESPN* | - |
| | Florida | Gainesville, FL | 33-21 | ABC* | - |
| | Nebraska | Miami, FL | 18-16 | NBC* | Orange |
| 1994 | Virginia | Tallahassee, FL | 41-17 | ABC | - |
| | Maryland | College Park, MD | 52-20 | JP Sports | - |
| | North Carolina | Tallahassee, FL | 31-18 | ESPN* | - |
| | Miami | Miami, FL | 20-34 | ESPN* | - |
| | Clemson | Tallahassee, FL | 17- 0 | JP Sports | - |
| | Duke | Tallahassee, FL | 59-20 | JP Sports | - |
| | Georgia Tech | Atlanta, GA | 41-10 | JP Sports | - |
| | Notre Dame | Orlando, FL | 23-16 | ABC* | - |
| | NC State | Raleigh, NC | 34- 3 | ESPN* | - |
| | Florida | Tallahassee, FL | 31-31 | ABC* | - |
| | Florida | New Orleans, LA | 23-17 | ABC* | Sugar |
| 1995 | Duke | Orlando, FL | 70-26 | ABC | - |
| | Clemson | Clemson, SC | 45-26 | ABC* | - |
| | NC State | Tallahassee, FL | 77-17 | JP Sports | - |
| | Miami | Tallahassee, FL | 41-17 | ESPN* | - |
| | Georgia Tech | Tallahassee, FL | 42-10 | ABC | - |
| | Virginia | Charlottesville, VA | 28-33 | ESPN* | - |
| | North Carolina | Chapel Hill, NC | 28-12 | JP Sports | - |
| | Maryland | Tallahassee, FL | 59-17 | JP Sports | - |
| | Florida | Gainesville, FL | 24-35 | ABC | - |
| | Notre Dame | Miami, FL | 31-26 | CBS* | Orange |

* denotes national television

# FSU TELEVISION APPEARANCES

| YEAR | OPPONENT | SITE | SCORE | NETWORK | BOWL |
|---|---|---|---|---|---|
| 1996 | Duke | Tallahassee, FL | 44- 7 | ABC | - |
| | NC State | Raleigh, NC | 51-17 | ESPN* | - |
| | North Carolina | Tallahassee, FL | 13- 0 | ABC | - |
| | Clemson | Tallahassee, FL | 34- 3 | ESPN* | - |
| | Miami | Miami, FL | 34-16 | CBS* | - |
| | Virginia | Tallahassee, FL | 31-24 | ABC | - |
| | Georgia Tech | Atlanta, GA | 49- 3 | ESPN* | - |
| | Wake Forest | Orlando, FL | 44- 7 | JP Sports | - |
| | Southern Miss | Tallahassee, FL | 54-14 | ESPN2* | - |
| | Maryland | Miami, FL | 48-10 | ABC | - |
| | Florida | Tallahassee, FL | 24-21 | ABC* | - |
| | Florida | New Orleans, LA | 20-52 | ABC* | Sugar |
| 1997 | USC | Los Angeles | 14- 7 | ABC* | - |
| | Maryland | Tallahassee, FL | 50- 7 | ABC | - |
| | Clemson | Clemson, SC | 35-28 | ABC | - |
| | Miami | Tallahassee, FL | 47- 0 | ABC | - |
| | Duke | Durham, NC | 51-27 | JP | - |
| | Georgia Tech | Tallahassee, FL | 38- 0 | ABC | - |
| | Virginia | Charlottesville, VA | 47-21 | ESPN* | - |
| | NC State | Tallahassee, FL | 48-35 | ABC | - |
| | North Carolina | Chapel Hill, NC | 20- 3 | ESPN* | - |
| | Wake Forest | Tallahassee, FL | 58- 7 | JP | - |
| | Florida | Gainesville, FL | 29-32 | CBS* | - |
| | Ohio State | New Orleans, LA | 31-14 | ABC* | Sugar |
| 1998 | Texas A&M | E. Rutherford, NJ | 23-14 | ABC* | - |
| | NC State | Raleigh, NC | 7-24 | ABC | - |
| | Duke | Tallahassee, FL | 62-13 | Sunshine | - |
| | USC | Tallahassee, FL | 30-10 | ABC | - |
| | Maryland | College Park, MD | 24-10 | Sunshine | - |
| | Miami | Miami, FL | 26-14 | CBS | - |
| | Clemson | Tallahassee, FL | 48- 0 | ESPN* | - |
| | Georgia Tech | Atlanta, GA | 34- 7 | ESPN* | - |
| | North Carolina | Tallahassee, FL | 39-13 | ESPN* | - |
| | Virginia | Tallahassee, FL | 45-14 | ABC | - |
| | Wake Forest | Winston-Salem, NC | 24- 7 | ESPN2* | - |
| | Florida | Tallahassee, FL | 23-12 | ABC* | - |
| | Tennessee | Tempe, AZ | 16-23 | ABC* | Fiesta |
| 1999 | Louisiana Tech | Tallahassee, FL | 41-7 | ESPN2* | - |
| | Georgia Tech | Tallahassee, FL | 41-35 | ABC* | - |
| | NC State | Tallahassee, FL | 42-11 | ABC | - |
| | North Carolina | Chapel Hill, NC | 42-10 | ABC | - |
| | Duke | Jacksonville, FL | 51-23 | JP | - |
| | Miami | Tallahassee, FL | 31-21 | ABC* | - |
| | Wake Forest | Tallahassee, FL | 33-10 | Sunshine | - |
| | Clemson | Clemson, SC | 17-14 | ESPN* | - |
| | Virginia | Charlottesville, VA | 35-10 | ESPN* | - |
| | Maryland | Tallahassee, FL | 49-10 | ABC | - |
| | Florida | Gainesville, FL | 30-23 | CBS* | - |
| | Virginia Tech | New Orleans, LA | 46-29 | ABC* | Sugar |
| 2000 | BYU | Jacksonville, FL | 29- 3 | ABC* | - |
| | Georgia Tech | Atlanta, GA | 26-21 | ABC* | - |
| | North Carolina | Tallahassee, FL | 63-14 | ABC | - |
| | Louisville | Tallahassee, FL | 31- 0 | ESPN2* | - |
| | Maryland | College Park, MD | 59- 7 | ESPN* | - |
| | Miami | Miami, FL | 24-27 | CBS* | - |
| | Duke | Tallahassee, FL | 63-14 | Sunshine | - |
| | Virginia | Tallahassee, FL | 37- 3 | ABC | - |
| | NC State | Raleigh, NC | 58-14 | ESPN* | - |
| | Clemson | Tallahassee, FL | 54- 7 | ESPN* | - |
| | Wake Forest | Winston-Salem, NC | 35- 6 | Sunshine | - |
| | Florida | Tallahassee, FL | 30- 7 | ABC* | - |
| | Oklahoma | Miami, FL | 2-13 | ABC* | Orange |

| YEAR | OPPONENT | SITE | SCORE | NETWORK | BOWL |
|---|---|---|---|---|---|
| 2001 | Duke | Durham, NC | 55-13 | Sunshine | - |
| | UAB | Tallahassee, FL | 29- 7 | ESPN2* | - |
| | North Carolina | Chapel Hill, NC | 9-41 | ABC | - |
| | Wake Forest | Tallahassee, FL | 48-24 | Sunshine PPV | - |
| | Miami | Tallahassee, FL | 27-49 | ABC* | - |
| | Virginia | Charlottesville, VA | 43- 7 | ESPN* | - |
| | Maryland | Tallahassee, FL | 52-31 | ABC | - |
| | Clemson | Clemson, SC | 41-27 | ABC | - |
| | NC State | Tallahassee, FL | 28-34 | ABC | - |
| | Florida | Gainesville, FL | 13-37 | CBS* | - |
| | Georgia Tech | Tallahassee, FL | 28-17 | ESPN* | - |
| | Virginia Tech | Jacksonville, FL | 30-17 | NBC* | Gator |
| 2002 | Iowa State | Kansas City, MO | 38-31 | Fox* | - |
| | Virginia | Tallahassee, FL | 40-19 | ABC | - |
| | Maryland | College Park, MD | 37-10 | ESPN* | - |
| | Duke | Tallahassee, FL | 48-17 | Sunshine | - |
| | Louisville | Louisville, KY | 20-26 | ESPN* | - |
| | Clemson | Tallahassee, FL | 48-31 | ESPN* | - |
| | Miami | Miami, FL | 27-28 | ABC* | - |
| | Notre Dame | Tallahassee, FL | 24-34 | ABC* | - |
| | Wake Forest | Winston-Salem, NC | 34-21 | ESPN2* | - |
| | Georgia Tech | Atlanta, GA | 21-13 | ABC | - |
| | North Carolina | Tallahassee, FL | 40-14 | ABC | - |
| | NC State | Raleigh, NC | 7-17 | ABC | - |
| | Florida | Tallahassee, FL | 31-14 | ABC | - |
| | Georgia | New Orleans, LA | 13-26 | ABC* | Sugar |
| 2003 | North Carolina | Chapel Hill, NC | 37- 0 | ABC* | - |
| | Maryland | Tallahassee, FL | 35-10 | ESPN2* | - |
| | Georgia Tech | Tallahassee, FL | 14-13 | ABC* | - |
| | Colorado | Tallahassee, FL | 47- 7 | ABC | - |
| | Duke | Durham, NC | 56- 7 | Sunshine PPV | - |
| | Miami | Tallahassee, FL | 14-22 | ABC* | - |
| | Virginia | Charlottesville, VA | 19-14 | ESPN* | - |
| | Wake Forest | Tallahassee, FL | 48-24 | ABC | - |
| | Notre Dame | South Bend, IN | 37- 0 | NBC* | - |
| | Clemson | Clemson, SC | 10-26 | ESPN* | - |
| | NC State | Tallahassee, FL | 50-44 | ABC | - |
| | Florida | Gainesville, FL | 38-34 | CBS | - |
| | Miami | Miami, FL | 14-16 | ABC* | Orange |
| 2004 | Miami | Miami, FL | 10-16 | ABC* | |
| | UAB | Tallahassee, FL | 34- 7 | ESPN2* | - |
| | Clemson | Tallahassee, FL | 41-22 | ABC | - |
| | North Carolina | Tallahassee, FL | 38-16 | ESPN2* | - |
| | Syracuse | Syracuse, NY | 17-13 | ESPN2* | - |
| | Virginia | Tallahassee, FL | 36- 3 | ESPN* | - |
| | Wake Forest | Winston-Salem, NC | 20-17 | ABC | - |
| | Maryland | College Park, MD | 17-20 | ABC | - |
| | Duke | Tallahassee, FL | 29- 7 | PPV | - |
| | NC State | Raleigh, NC | 17-10 | ESPN* | - |
| | Florida | Tallahassee, FL | 13-20 | ESPN* | - |
| | West Virginia | Jacksonville, FL | 30-18 | NBC* | Gator |
| 2005 | Miami | Tallahassee, FL | 10- 7 | ABC* | - |
| | The Citadel | Tallahassee, FL | 62-10 | ESPNU | - |
| | Boston College | Chestnut Hill, MA | 28-17 | ESPN* | - |
| | Syracuse | Tallahassee, FL | 38-14 | ABC | - |
| | Wake Forest | Tallahassee, FL | 41-24 | JP | - |
| | Virginia | Charlottesville, VA | 21-26 | ESPN* | - |
| | Duke | Durham, NC | 55-24 | ESPNU* | - |
| | Maryland | Tallahassee, FL | 35-27 | ABC | - |
| | NC State | Tallahassee, FL | 15-20 | ABC | - |
| | Clemson | Clemson, NC | 14-35 | ESPN* | - |
| | Florida | Gainesville, FL | 7-34 | CBS* | - |
| | Virginia Tech | Jacksonville, FL | 27-22 | ABC* | - |
| | Penn State | Miami, FL | (3ot) 23-26 | ABC* | Orange |

| YEAR | OPPONENT | SITE | SCORE | NETWORK | BOWL |
|---|---|---|---|---|---|
| 2006 | Miami | Miami, FL | 13-10 | ESPN* | - |
| | Clemson | Tallahassee, FL | 20-27 | ESPN* | - |
| | Rice | Tallahassee, FL | 55- 7 | ESPNU* | - |
| | NC State | Raleigh, NC | 20-24 | ESPN* | - |
| | Boston College | Tallahassee, FL | 19-24 | ABC | - |
| | Maryland | College Park, MD | 24-27 | ESPN2* | - |
| | Virginia | Tallahassee, FL | 33- 0 | LFS | - |
| | Wake Forest | Tallahassee, FL | 0-30 | ABC | - |
| | Florida | Tallahassee, FL | 14-21 | ABC | - |
| | UCLA | San Francisco, CA | 44-27 | ESPN* | Emerald |
| 2007 | Clemson | Clemson, SC | 18-24 | ESPN* | - |
| | UAB | Tallahassee, FL | 34-24 | ESPNU* | - |
| | Colorado | Boulder, CO | 16-6 | ESPN* | - |
| | Alabama | Jacksonville, FL | 21-14 | CBS* | - |
| | NC State | Tallahassee, FL | 27-10 | ABC | - |
| | Wake Forest | Winston-Salem, NC | 21-24 | ESPN* | - |
| | Miami | Tallahassee, FL | 29-37 | ABC | - |
| | Duke | Tallahassee, FL | 25-6 | ESPNU* | - |
| | Boston College | Chestnut Hill, MA | 27-17 | ABC | - |
| | Virginia Tech | Blacksburg, VA | 21-40 | ABC | - |
| | Maryland | Tallahassee, FL | 24-16 | LFS | - |
| | Florida | Gainesville, FL | 12-45 | CBS* | - |
| | Kentucky | Nashville, TN | 28-35 | ESPN* | Music City |
| 2008 | Chattanooga | Tallahassee, FL | 46-7 | ESPNU* | - |
| | Wake Forest | Tallahassee, FL | 3-12 | ESPN2* | - |
| | Colorado | Jacksonville, FL | 39-21 | ABC | - |
| | Miami | Miami, FL | 41-39 | ABC | - |
| | NC State | Raleigh, NC | 26-17 | ESPN* | - |
| | Virginia Tech | Tallahassee, FL | 30-20 | ABC | - |
| | Georgia Tech | Atlanta, GA | 28-31 | ABC/ESPN* | - |
| | Clemson | Tallahassee, FL | 41-27 | ABC/ESPN* | - |
| | Boston College | Tallahassee, FL | 17-27 | ABC* | - |
| | Maryland | College Park, MD | 37-3 | ESPN* | - |
| | Florida | Tallahassee, FL | 15-45 | ABC/ESPN2* | - |
| | Wisconsin | Orlando, FL | 42-13 | ESPN* | Champ Sports |
| 2009 | Miami | Tallahassee, FL | 34-38 | ESPN* | - |
| | Jacksonville State | Tallahassee, FL | 19-9 | ESPN 360 | - |
| | Brigham Young | Provo, Utah | 54-28 | Versus* | - |
| | USF | Tallahassee, FL | 7-17 | ESPNU* | - |
| | Boston College | Chestnut Hill, NC | 21-28 | ABC | - |
| | Georgia Tech | Tallahassee, FL | 49-44 | ESPN2* | - |
| | North Carolina | Chapel Hill, NC | 30-27 | ESPN* | - |
| | NC State | Tallahassee, FL | 45-42 | Raycom | - |
| | Clemson | Clemson, SC | 24-40 | ESPN* | - |
| | Wake Forest | Winston-Salem, NC | 41-28 | ESPNU* | - |
| | Maryland | Tallahassee, FL | 29-26 | Raycom | - |
| | Florida | Gainesville, FL | 10-37 | CBS* | - |
| | West Virginia | Jacksonville, FL | 33-21 | CBS* | Gator Bowl |
| 2010 | Samford | Tallahassee, FL | 59-6 | ESPNU* | - |
| | Oklahoma | Norman, OK | 17-47 | ABC/ESPN2* | - |
| | BYU | Tallahassee, FL | 34-10 | ESPNU* | - |
| | Wake Forest | Tallahassee, FL | 31-0 | ABC | - |
| | Virginia | Charlottesville, VA | 33-14 | Raycom | - |
| | Miami | Miami, FL | 45-17 | ABC* | - |
| | Boston College | Tallahassee, FL | 24-19 | ESPN* | - |
| | NC State | Raleigh, NC | 28-24 | ESPN* | - |
| | Clemson | Tallahassee, FL | 16-13 | ABC* | - |
| | Maryland | College Park, MD | 30-16 | ABC | - |
| | Florida | Tallahassee, FL | 31-7 | ABC/ESPN* | - |
| | Virginia Tech | Charlotte, NC | 44-33 | ESPN* | - |
| | South Carolina | Atlanta, GA | 26-17 | ESPN* | Chick-fil-A |
| 2011 | Louisiana-Monroe | Tallahassee, FL | 34-0 | ESPNU* | - |
| | Charleston Southern | Tallahassee, FL | 62-10 | ESPN3 | - |
| | Oklahoma | Tallahassee, FL | 13-23 | ABC* | - |
| | Clemson | Clemson, SC | 30-35 | ABC* | - |
| | Wake Forest | Winston-Salem, NC | 30-35 | ACC Network | - |
| | Duke | Durham, NC | 41-16 | RSN | - |
| | Maryland | College Park, MD | 24-19 | ABC/ESPN2* | - |
| | NC State | Tallahassee, FL | 28-24 | ESPNU* | - |
| | Boston College | Chestnut Hill, NC | 16-13 | ESPN* | - |
| | Miami | Tallahassee, FL | 23-19 | ABC/ESPN* | |
| | Virginia | Tallahassee, FL | 13-14 | ESPN2* | - |
| | Florida | Gainesville, FL | 21-7 | ESPN2* | - |
| | Notre Dame | Orlando, FL | 18-14 | ESPN* | Champs Sports |

* denotes national television

# SEMINOLE PRODUCTIONS

Anyone who has visited the second floor broadcast facilities in the Moore Athletics Center has seen them - the two very large, yet overcrowded trophy cases in the Seminole Productions area. That's because each and every year, Florida State's Seminole Productions is recognized for excellence. With an experienced, award-winning staff and talented students, Seminole Productions is viewed as a leader in sports production, graphics, and corporate video. Recently ESPN executives visited the state of the art SP facility and were so impressed, that they set in motion the groundwork to form a strategic partnership with Seminole Productions. ESPN has asked Seminole Productions to produce both live events and show programming for their sports network. In late 2011 and early 2012, Seminole Productions produced three live FSU men's basketball games and also seven live FSU baseball games for ESPN.

Established in 1987, Seminole Productions handles virtually every video production need for Florida State Athletics. It produces the Jimbo Fisher, Leonard Hamilton, Sue Semrau and Mike Martin TV shows, as well as Seminole Sports Magazine and contracted shows for Sun Sports/Fox Sports Florida. Seminole Productions also provides all of the production elements for Seminole Vision, the in-game entertainment productions for all Florida State football, basketball and baseball home contests, in addition to providing visual communication support for the government and other agencies throughout the State of Florida. Creating the perfect blend of high-tech wizardry with outstanding Seminole sports action is a big part of what Seminole Productions is all about

Over the years, Seminole Productions has won over 70 national and international awards in a variety of production and graphics categories. It was recognized for its work with Florida State athletics on both TV programs and for content running on FSU's Big Screen displays. In 2011 producer D.D. Garbarino was nominated for an Emmy Award for Seminole Gametime: Women's Basketball. The program featured an outstanding behind-the-scenes look at the FSU women's team as they participated in the NCAA postseason.

Seminole Productions has also established itself as a leader in stereo 3D (S3D) video production while producing Florida State football's highlight video in S3D. FSU is the only school in the nation to have their football highlights in S3D. Executive Director Mark Rodin continues to test the boundaries of S3D with experimentation in other sports and various programming. Seminole Productions has partnered with several industry leaders in broadcast production to test and evaluate S3D equipment, while seeking new techniques and applications.

SEMINOLE PRODUCTIONS
FLORIDA STATE UNIVERSITY

## SEMINOLE PRODUCTIONS STAFF

**Mark Rodin**
*Executive Director*

**Jim Garbarino**
*Associate Director of Video Operations*

**D.D. Garbarino**
*Producer*

**Jerry Tootle**
*Producer/Director*

**Greg Christopher**
*Web Video Coordinator/ Producer*

**Eric Frey**
*Video Operations/ Megavision*

**Rob Levine**
*Production Support Director*

**Jeff Levine**
*Production Assistant*

**Chris Ruth**
*Editor*

**Brad Blanar**
*Editor*

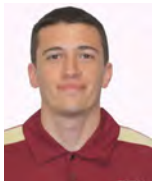

**Heath Belser**
*Producer/Editor*

**Sarah Miller**
*Producer*

**Tim Fordyce**
*Project Development/ Producer*

## 2012 Preview
# BY THE NUMBERS

**8**
Where senior defensive end Brandon Jenkins ranks on the FSU career lists for quarterback sacks (21.5) and tackles for loss (36.5) entering his final season.

**12**
Combined career interceptions by veteran FSU cornerbacks Greg Reid (7) and Xavier Rhodes (5) entering the season, to go along with 41 combined career passes defended.

**15.1**
Points per game allowed by the FSU defense in 2011, which ranked fourth among all NCAA Division I programs.

**98**
Tackles for loss by the Seminole defense last season, resulting in 447 negative yards for the opposition. FSU returns defenders who were responsible for 78 of those stops behind the line.

**121**
Florida State quarterback EJ Manuel closed the 2011 regular season with 121 pass attempts without an interception. Manuel's streak covered the final five games of the season when the Seminoles compiled a 4-1 record. The school record for attempts without an interception is 270, set by Drew Weatherford in 2007.

**313**
Number of punt return yards needed by senior Greg Reid to eclipse Deion Sanders as Florida State's all-time leader. Reid enters the year with 1,117 yards, while Sanders holds the school mark of 1,429.

**326**
Senior kicker Dustin Hopkins' career scoring total of 326 points is good for a share of fifth all-time in the ACC, along with former Seminole Scott Bentley. Hopkins is on track to eclipse the ACC scoring record of 393 points, held by Maryland's Nick Novak (2001-04). The FSU school record is also 393 points, set by Derek Schmidt (1984-87).

**420**
Total career starts amassed by those on the 2012 Florida State roster.

**.860**
The percentage of points the Seminoles return this season – 344 out of 398 – from the 2011 squad. FSU lost only one player – WR Bert Reed (30) – who scored more than six points last year.

Brandon Jenkins

Bjoern Werner

Lamarcus Joyner

# 2012 PREVIEW

Rodney Smith

Xavier Rhodes

*In two seasons under Jimbo Fisher's direction, the Florida State football program has established a framework for success. The Seminoles have built a deep and talented roster by reeling in consecutive recruiting classes which have ranked among the nation's best, then set out to maximize that roster's potential with a rigorous regimen of physical and mental training.*

***As the 2012 season unfolds, the Seminoles are bent on fulfilling their potential by maximizing production and** achieving at the highest level with greater consistency. Fisher's program has been building for this opportunity, plotting its course with 19 victories - including a pair of bowl wins and consecutive state titles – over the past two seasons, which serve as benchmarks.*

*History has shown that experience and defense matters and the Seminoles are long on both counts. FSU **returns 19 starters – eight offense, nine defense and two specialists – who were on the field when the Seminoles** closed the 9-4 2011 season with an 18-14 Champs Sports Bowl win over Notre Dame. Quarterback EJ Manuel triggers an offense that is long on weaponry at receiver and athletically improved along the offensive line.*

*More importantly, FSU must replace only three defensive starters from a unit that ranked fourth nationally in total defense (275.0 ypg) and scoring defense (15.08 ppg) and second against the run (82.7 ypg). Matching or improving on that production will go a long way as the 'Noles attempt to reclaim the Atlantic Coast Conference and become a player on the BCS National Championship scene, where dominant defenses have set the stage for title runs.*

## 2012 SEASON PREVIEW

# FSU OFFENSE

EJ Manuel

## QUARTERBACKS

- EJ Manuel is literally and figuratively the face of the Seminoles' offense. After two seasons of extensive and successful understudy work, he grabbed the reins in 2011 and guided the team to nine victories in 11 starts, completing 65.3 percent of his pass attempts. His 18 touchdowns with just eight interceptions marked a dramatic improvement in efficiency as well. Entering his senior season with 13 starting victories - a .765 winning percentage - and a significant hand in three consecutive bowl wins, Manuel has demonstrated his ability to lead. Strong-armed and mobile, he is quickly ascending the career top 10 lists in virtually every category. He enters the year with an active streak of 121 pass attempts without an interception, which covered the final five games of the 2011 season, when the 'Noles went 4-1.
- Redshirt sophomore Clint Trickett earned his first playing time in 2011 filling in when Manuel was injured against No. 1 Oklahoma. Any doubt that he could lead the team was settled when he passed for 336 yards and three touchdowns in a narrow ACC road loss at Clemson.
- Jacob Coker enters his redshirt freshman season off a solid spring, when he competed with Trickett for back-up honors. Strong-armed and surprisingly nimble for his size, Coker is the likely No. 3 as the season begins, with a solid handle on the playbook. That provides him with a leg up on highly-touted incoming freshman Jameis Winston, who was the nation's top-rated dual-threat quarterback of the 2012 senior class and Sean Maguire, one of the top prospects out of the northeast.

## RUNNING BACKS

- Returning five of the top six backs is more a necessity than a commodity for an FSU offense that has adopted a spread-the-wealth approach to carrying the ball in Fisher's system. Not only do the 'Noles return 1,073 rushing yards (74 percent), but also the players who carried the ball over the goal line for 18 of the team's 20 ground scores.
- Sophomore Devonta Freeman is back after producing the fifth-best rushing season (579 yards) by a freshman in school history. His productivity included a team-high eight touchdowns on the ground, to go along with 15 receptions.
- Senior Chris Thompson, who was FSU's most dynamic playmaker out of the backfield in 2010, returns for his final campaign after missing most of 2011 with a back injury. In 2010, he led the team with 845 rushing yards and a whopping 6.3 yards per carry average, aided by three touchdowns of 70 yards or longer.
- While Freeman and Thompson are small in stature, the Seminoles have a pair of big-back options at the tailback slot as well. Sophomore James Wilder Jr. (6-2, 220) was effective in limited action in 2011, moving the pile at the clip of 4.6 yards per carry on 35 totes. Freshman Mario Pender (6-0, 190) enrolled in January and saw substantial action throughout spring practice.
- Lonnie Pryor enters his senior season as the Seminoles most proven fullback, whose versatility and production ranks among the best in the program's history. Beyond bone-crunching blocks at the point of attack, Pryor has piled up 15 career touchdowns – 10 rushing and five receiving. Senior Debrale Smiley, junior Chad Abram and redshirt freshman Eric Beverly provide depth at the fullback spot.

## RECEIVERS

- In two seasons, Florida State has completely rebuilt its receiving corps to the point that it now ranks as one of the deepest positions on the roster. The Seminoles return six of their top seven wideouts from 2011, including four players coming off 400-plus yard seasons. Collectively that group combined for 157 receptions for 2,680 yards (17.1 ypc) and 17 touchdowns.
- Coming off one of the finest freshman campaigns in school history, sophomore Rashad Greene figures to be a staple in the FSU attack. The MVP of the Champs Sports Bowl win over Notre Dame, Greene led the team with 596 yards and seven TD receptions – despite missing four games due to injury.
- Senior Rodney Smith, a 6-foot-6 outside target, has 1,016 yards and seven touchdown receptions on his career resume. With size and speed to stretch the field, Smith creates match-up difficulties, which the 'Noles have been able to exploit.
- In two seasons, junior Kenny Shaw has developed a reputation for coming up with tough catches in tight quarters. A precise route-runner, Shaw was one of four 'Noles with four or more touchdown receptions in 2011 and already has 70 career catches.
- As a redshirt freshman, Christian Green's 17.3 yards per catch led all Seminoles with 20 or more receptions. A converted high school quarterback, Green caught 26 balls for 450 yards last season.
- Juniors Greg Dent and Jarred Haggins, similar in size and stature, have been productive, complementary contributors the past two seasons – roles that could expand.
- The Seminoles will add a pair of sizeable additions to the receiving corps mix with the return of redshirt junior Willie Haulstead (6-3, 233) and the debut of redshirt freshman Kelvin Benjamin (6-6, 238) to the unit. Haulstead missed all of last season with a head injury after leading the 'Noles in 2010 with six TD receptions and 38 catches for 587 yards. Benjamin sat out last season but was a dominant force throughout spring practice.

Rashad Greene

## TIGHT ENDS

- As a true freshman, Nick O'Leary flashed the toughness and sure-handedness the FSU coaching staff expected when they landed the highly-touted recruit. By the midway mark in the season, O'Leary had entrenched himself as the Seminoles' No. 1 tight end, a role he carries into 2012 after collecting 12 receptions for 164 yards and one touchdown – numbers sure to improve moving forward.
- The Seminoles' experience at tight end begins and ends with O'Leary. The preseason depth chart includes junior Dan Hicks, a productive and athletic defensive end who crossed over to offense in the spring, and redshirt sophomore Will Tye. Neither has a career reception or significant game experience at the position. That could open the door for incoming freshman Christo Kourtzidis to get into the mix.

## OFFENSIVE LINE

- The future of Florida State's offensive line may have revealed itself in the Champs Sports Bowl, when the Seminoles sent four freshmen into the starting lineup, joined by graduating senior tackle Zebrie Sanders. After a shaky start, the youngsters – guards Josue Matias and Tre' Jackson, center Austin Barron and right tackle Bobby Hart – settled in and stymied Notre Dame's active defensive front.
- Collectively, FSU's projected starting lineup averages 310 pounds a man. Not only would that be the Seminoles largest line in years, but perhaps also its most athletic.
- As the Seminoles emerged from the spring, a new face had joined the projected offensive line fray. Former defensive tackle Cameron Erving, a gifted athlete and productive, run-stuffing reserve, was drawing rave reviews for his work at left tackle. A redshirt sophomore with a huge frame (6-5, 315) and upside, Erving is expected to fill the void created by Sanders' departure for the NFL.
- While nothing is set in stone, massive sophomores Matias (6-5, 320) and Jackson (6-4, 328) are poised to make their second career starts in the 2012 season-opener. Barron (6-3, 295) is the veteran among the sophomores, with three career starts at center entering the new year.
- The right tackle spot may well fall to the veteran of the unit – redshirt junior Bryan Stork (6-4, 312). Stork has 14 career starts to his credit, including 10 last season between the center and guard positions, but has yet to start at tackle. His experience, intelligence and tenacity adds depth to go along with Bobby Hart (6-5, 318), an nine-game starter as a true freshman.
- For the first time since line coach Rick Trickett arrived prior to the 2007 season, he will have the kind of depth necessary to fill voids and strengthen the unit when the need arises. Redshirt junior Garrett Faircloth (6-7, 302), a six-game starter at right guard last season, can step in at either guard or tackle now that he's recovered from hip surgery. Senior Jacob Fahrenkrug (6-4, 324) started all 12 regular season games last season at either guard or center and can fill several roles. Senior transfer Daniel Glauser (6-6, 322), a junior college All-American, worked extensively at left tackle behind Erving in the spring and is a viable option as well. Another junior college standout in Menelik Watson (6-6, 320) joins the unit in the fall.

FSU Offensive Line

# 2012 SEASON PREVIEW
# FSU DEFENSE

## DEFENSIVE TACKLE/ NOSE GUARD

- The emergence of the Seminoles' defense as one of the nation's elite in 2011 began – as it does with all outstanding units - with its interior line. The collective efforts of a deep rotation, not only to hold the point of attack, but penetrate into the backfield as well, was instrumental in a rushing defense that limited opposing backs to a nation-leading 2.35 yards per carry. Not only did the 'Noles rank second nationally in rushing defense (82.7 ypg), their ability to occupy blocks freed up FSU's furious pass rushers.
- A pair of seniors return in 2012 to provide presence and productivity in the first wave from a deep segment. Defensive tackles Everett Dawkins and Anthony "Amp" McCloud provide the perfect complementary skill set in the middle. In 13 starts last season, Dawkins registered 25 tackles, including three behind the line and two sacks, to go along with an interception, three passes batted down and three quarterback hurries. McCloud, who holds the point of attack in the middle, also registered 25 tackles, including five behind the line of scrimmage.
- One of the keys to FSU's interior defense is its ability to inject fresh faces into the rotation without a fall-off. Sophomore Timmy Jernigan earned freshman All-America honors after leading all interior linemen with 30 tackles, including six for lost yardage. Junior Demonte McAllister has demonstrated a knack for penetrating into the backfield throughout his career and is coming off an outstanding spring, which figures to provide a springboard to a big season.
- Senior Jacobbi McDaniel, who was in the midst of an outstanding season when it was cut short by a season-ending ankle injury at Duke, is slated to back up McCloud. McDaniel has been a fixture in the lineup since arriving as a freshman. Redshirt freshman Nile Lawrence-Stample, a 280-pound linebacker in high school who now tips the scale around 300, is ready to make his Seminole debut. Oft-injured senior Moses McCray, who has started at various points in his career, is quite capable of contributing as well.
- FSU added several potential impact signees in the spring who could also get into the mix, including the nation's top-rated tackle, Eddie Goldman and one of the top tackles out of the state of Alabama in Justin Shanks.

## DEFENSIVE ENDS

- In an era where quarterbacks are getting the ball out of their hands quicker than ever, Florida State continues its tradition of producing pass-rushing ends who are capable of changing the game. After leading the nation with 48 sacks in 2010, the 'Noles tacked on 40 more in 2011 at a clip of 3.08 per game, which was good for a share of eighth nationally. Equally important, FSU's ends also played an active role in its second-ranked run-stuffing unit.
- All-ACC senior Brandon Jenkins enters his final season as one of the nation's elite ends after leading the 'Noles with 12 tackles for loss and eight sacks among his 41 stops in 2011. Capable of playing with his hand on the ground or dropping into coverage, Jenkins ranks eighth in FSU history in sacks and tackles for loss from his right end spot.
- Junior left end Bjoern Werner was equally effective from the other side. Blessed with a relentless motor and the strength of an interior lineman, Werner closed his first season as a starter with 37 stops, including 11 for loss and seven sacks, while racking up an unfathomable nine passes defended – eight break-ups and an interception. The Berlin, Germany native also picked up a pair of fumbles, returning one for a score against Clemson.
- Cornellius Carradine quietly authored a rock-solid junior season behind Jenkins. The former JUCO National Defensive Player of the Year contributed 38 tackles to the cause, as he came on strong over the final half of the year, and added eight tackles for loss and 5.5 sacks.
- With Dan Hicks' move to tight end, the 'Noles will also look to get some productive reps from a group that includes redshirt freshman Giorgio Newberry and senior Toshmon Stevens, but heralded signee Mario Edwards Jr. will get a long look as a potential contributor in the preseason, as will classmate Chris Casher.

## LINEBACKERS

- The coaching staff must find a way to replace graduated weakside linebacker Nigel Bradham, the first 'Nole to lead the team in tackles for three consecutive seasons since Marvin Jones. The first step came in the spring when junior Christian Jones slid over from the strong side spot he held down last season. Jones' move also opened the door for former safety Nick Moody to bring his hard-hitting persona closer to the line of scrimmage as the likely successor on the strong side. How those changes play out, around middle linebackers Telvin Smith and Vince Williams – who split repetitions last season – will play a major role in FSU's defensive effectiveness.
- Jones has all the makings of a perfect fit to succeed Bradham. Tall and rangy, with the speed to play in space, he should be freed up to significantly increase his quietly effective 2011 totals. A year ago he registered 56 stops and also led the team with a pair of forced fumbles.
- Limited by injury last season, Moody is ready to return to his 2010 form, when he amassed 79 tackles which ranked third on the team. Not only is the senior a ferocious hitter, he also has experience in coverage, which should help him make the transition to the strong side spot.

Everett Dawkins

### LINEBACKERS (CONT.)

- Smith (6-3, 209) and Williams (6-1, 245) are a contrast in both size and playing style. Blessed with a great burst and a knack for finding the ball, Smith put up 42 tackles in a reserve role, highlighted by eight tackles for loss (three sacks) and shared the team lead with two fumble recoveries. Williams, who made 12 starts in the middle, piled up a career-high 54 tackles as a prototypical in-the-box stopper.
- The Seminoles remain especially thin in the linebacker corps with redshirt sophomore **Nigel Terrell** and redshirt freshman **Terrance Smith** listed as the backups on the outside, which could open the door for newcomers **Ukeme Eligwe** and **Reggie Northrup**.

## SECONDARY

- For the second consecutive season, defensive coordinator **Mark Stoops'** secondary emerged as the most improved segment on the field, and there's ample evidence that the group can collectively continue that ascent. Despite the loss of cornerback **Mike Harris** and safety **Terrance Parks**, the 'Noles have a wealth of experience. Returning corners **Greg Reid** and **Xavier Rhodes**, second-year strong safety **Lamarcus Joyner** – a second-team All-ACC pick – and free safety **Terrence Brooks**, who steps up from a reserve role, make up a formidable starting unit. Collectively they helped limit opponents to 15 touchdown receptions – seven of which came in consecutive losses to Clemson and Wake Forest.
- In Reid and Rhodes, a senior and junior, respectively, the Seminoles have arguably the top cornerback tandem in the ACC. Fearless from his field corner position, Reid has collected seven career interceptions and 27 passes defended. Rhodes (6-2, 205) locks down the boundary corner and is both outstanding in run support (101 career tackles/85 solos), but also has 17 passes defended, including five interceptions in just two seasons.
- FSU's secondary improvement in 2011 can be directly traced to the decision to move the diminutive Joyner (5-8, 193) from cornerback to strong safety. Not only did his significant ball skills – team-best four interceptions – pay off, he also pitched in 54 tackles. Brooks' stock steadily climbed throughout last season and he parlayed a strong spring into the starting nod at free safety. In limited action he registered six passes defended; none bigger than his first career interception – an end zone snare – to seal FSU's bowl win over Notre Dame.
- There's a significant drop-off in game experience for the corner and safety reserves, where redshirt freshman **Keelin Smith** and sophomore **Nick Waisome** are the backups at corner, while sophomores **Tyler Hunter** and **Karlos Williams** are joined by redshirt freshman **Lamarcus Brutus** at the two safety spots. Incoming freshmen **Colin Blake**, **Ronald Darby** and **P.J. Williams** could all get long looks to see if they are ready to contribute early in the rotation.

# 2012 SEASON PREVIEW
# FSU SPECIAL TEAMS

## SPECIALISTS

- After fielding arguably the nation's best special teams segment in 2011, the Seminoles must fill one substantial hole in 2012 following the departure of All-America punter **Shawn Powell** to the NFL. Fortunately, the 'Noles still have 2011 Groza Award finalist and senior **Dustin Hopkins** handling all of the kicking duties, while **Dax Dellenbach** returns for his third season as the deep snapper. Then there's the return game, where **Greg Reid** remains one of the most dangerous punt returners in the country, while **Karlos Williams** leads a long list of quality kickoff return candidates.
- With three outstanding seasons behind him, Hopkins is poised to become the most prolific kick scorer in Florida State and ACC history. His 326 career points rank fifth in ACC history, putting both the league and school records of 393 well within reach. Furthermore, his experience, leg strength and versatility on kickoffs will no doubt lend a hand in light of kickoff rule changes in 2012.
- Reid is fast closing on **Deion Sanders'** school record for punt return yardage and like Prime Time, has a knack for making the big play when the ball is in his hands, with three career touchdown returns to his credit. His most likely back-up is sophomore **Rashad Greene**, who is equally slippery if no less dynamic.
- The kickoff return duties could be handled by committee. Williams averaged 23.2 yards per return as a freshman and flirted with several game-breakers, while **Lamarcus Joyner** led the team with a whopping 30.5 average. The addition of national class sprinter/wide receiver **Marvin Bracy** could also prove helpful.
- Replacing Powell will be no small feat. Not only did the first consensus All-America punter in school history lead the nation with a 47.0 average and pin opponents inside their own 20 40-percent of the time, he also handled all of the holding chores. Freshman **Cason Beatty** was signed to fill the void and was the beneficiary of enrolling in time to participate in spring practice. He could be pushed by walk-on **Dillon Kidd**. The holding duties will likely fall to redshirt sophomore **Chris Revell**.

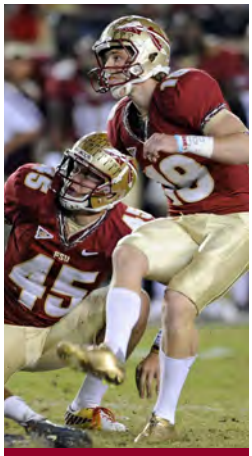
Dustin Hopkins

## Team Breakdown

Basic Offense: Multiple | Basic Defense: 4-3

### Letterwinners

| Returning: 69 | Lost: 19 |
|---|---|
| Offense: 32 | Offense: 12 |
| Defense: 33 | Defense: 6 |
| Special Teams: 4 | Special Teams: 1 |

### Starters

| Returning: 19 | Lost: 7 |
|---|---|
| Offense: 8 | Offense: 3 |
| Defense: 9 | Defense: 3 |
| Special Teams: 2 | Special Teams: 1 |

### Starters Returning (19)

Offense (8)

| | |
|---|---|
| WR | Rodney Smith |
| RT | Bobby Hart |
| LG | Jacob Fahrenkrug |
| RG | Garrett Faircloth |
| C | Bryan Stork |
| QB | EJ Manuel |
| RB | Devonta Freemen |
| FB | Lonnie Pryor |

Defense (9)

| | |
|---|---|
| DE | Brandon Jenkins |
| DE | Bjoern Werner |
| DT | Anthony McCloud |
| DT | Everett Dawkins |
| LB | Christian Jones |
| LB | Vince Williams |
| CB | Greg Reid |
| CB | Xavier Rhodes |
| S | Lamarcus Joyner |

Special Teams (2)

| | |
|---|---|
| PK | Dustin Hopkins |
| DS | Dax Dellenbach |

### Starters Lost (7)

Offense (3)

| | |
|---|---|
| WR | Bert Reed |
| RT | Zebrie Sanders |
| TE | Beau Reliford |

Defense (3)

| | |
|---|---|
| WLB | Nigel Bradham |
| CB | Mike Harris |
| S | Terrance Parks |

Special Teams (1)

| | |
|---|---|
| P | Shawn Powell |

Lamarcus Joyner

### Returning Statistical Leaders

| RUSHING | G | ATT | YDS | AVG | TD | YPG |
|---|---|---|---|---|---|---|
| Devonta Freeman | 12 | 128 | 579 | 4.8 | 8 | 48.2 |
| James Wilder Jr. | 12 | 35 | 160 | 4.6 | 1 | 13.3 |

| PASSING | G | PE | A-C-INT | PCT. | YARDS | TDS | YPG |
|---|---|---|---|---|---|---|---|
| EJ Manuel | 12 | 151.2 | 203-331-8 | 65.3 | 2666 | 18 | 222.2 |
| Clint Trickett | 9 | 160.8 | 44-72-4 | 61.1 | 675 | 7 | 75.0 |

| RECEIVING | REC. | YARDS | AVG. | TDS |
|---|---|---|---|---|
| Rashad Greene | 38 | 596 | 15.7 | 7 |
| Rodney Smith | 36 | 561 | 15.6 | 4 |
| Kenny Shaw | 34 | 418 | 12.3 | 4 |

| TACKLES | TOTAL | TFL | SACKS | INT | PBU | FC-FR |
|---|---|---|---|---|---|---|
| Christian Jones | 56 (33-23) | 6.0-20 | 3.0-16 | 0 | 2 | 1-2 |
| Lamarcus Joyner | 54 (38-16) | 2.0-7 | 1.0-3 | 4 | 3 | 0-0 |
| Vince Williams | 54 (30-24) | 5.0- 18 | 2.0-14 | 1 | 3 | 0-0 |

## Players By State/Hometown

**Florida (87)**
**Belle Glade:** Kelvin Benjamin, Greg Dent, Henry Orelus; **Blountsown:** Cory Cox; **Cape Coral:** Adam Holup; David Tyrrell; Mario Pender; **Coral Springs:** Donald Chenault; **Davenport:** Karlos Williams, Vince Williams; **Deerfield Beach:** Dillon Kidd; **DeLand:** Trey Pettis; **Dunnellon:** Terrence Brooks; **Fort Lauderdale:** Austin Barron, Dax Dellenbach, Lamarcus Joyner, Nile Lawrence-Stample, Peter Ciappetta, Drew Zloch; **Fort Pierce:** Giorgio Newberry, Keelin Smith; **Fort Walton Beach:** Cody Jay; **Greenville:** Jacobbi McDaniel, Chris Thompson; **Groveland:** Nick Waisome; **Jacksonville:** Eric Beverly, Kory Burnett; Sean Hector, Derrick Mitchell, Jonathan Wallace, Reggie Northrup, Jermaine Washington; **Jupiter:** Philip Doumar; **Lake City:** Timmy Jernigan; **Lakeland:** Chad Abram, Jarred Haggins; **Lauderhill:** Bobby Hart; **Lithia:** Will Burnham; **Miami:** Terrance Carey, Ruben Carter, Devonta Freeman, Xavier Pryce, Xavier Rhodes, Rodney Smith; **Miami Gardens:** Rashad Gholston; **Miramar:** Owen Harris; **Monticello:** Shayne Broxsie; **Naples:** Zac Rittberg; **Navarre:** Sterling Lovelady; **Ocala:** P.J. Williams; **Okeechobee:** Lonnie Pryor; **Orange Park:** Chris Wiggins; **Orlando:** Jonathan Akanbi, Kenny Shaw; Marvin Bracy; **Palm Beach:** Nick O'Leary; **Palmetto:** Ethan Gilbert; **Panama City:** Ridge Read, **Pensacola:** Joe Harmon, Anthony Porterfield; **Pomona Park:** Toshmon Stevens; **St. John's:** Jared Hayes; **Port St. Lucie:** Lamarcus Brutus, Ryan DiMarco; **St. Petersburg:** Dorian Earley, **Rockledge:** Dorsey Moore; **Sanford:** Jonathan Johnson, Donovan Todd; **Tallahassee:** Josh Gehres, Brandon Jenkins, Chris Revell, Austin Stowers, Clint Trickett; **Tampa:** Chris Brown, Christian Green, Demonte McAllister, Moses McCray, Frank Nicholas, Rhonne Sanderson, James Wilder, Jr.; **Titusville:** Willie Haulstead; **Vero Beach:** Bryan Stork; **Wellington:** Ryan Alicea; **Weston:** Kendall Fullington; **Winter Garden:** Sean Tidmus; **Winter Park:** Christian Jones

**Georgia (14)**
**Albany:** Rashad Greene; **Brunswick:** Garrett Faircloth; **Decatur:** Terrance Smith; **Jesup:** Tre' Jackson; **Moultrie:** Cameron Erving; **Norcross:** Parker Conley; **Peachtree City:** Derek Williams; **Stone Mountain:** Ukeme Eligwe;**Thomasville:** Anthony McCloud, Debrale Smiley; **Valdosta:** Gerald Demps, Tyler Hunter, Greg Reid, Telvin Smith

**Texas (3)**
**Denton:** Mario Edwards Jr.; **Houston:** Dustin Hopkins; **San Antonio:** Colin Blake

**Alabama (5)**
**Helena:** Nigel Terrell; **Hueytown:** Jameis Winston; **Mobile:** Jacob Coker, Chris Casher **Pratville:** Justin Shanks

**California (1)**
**Orange:** Christo Kourtzidis

**Maryland (1)**
**Oxon Hill:** Ronald Darby

**Mississippi (2)**
**Oxford:** Dan Hicks **Terry:** Nathan Slater

**New Jersey (3)**
**Paramus:** Daniel Foose; **Union City:** Josue Matias; **Sparta:** Sean Maguire

**Ohio (1)**
**Cincinnati:** Cornellius Carradine

**South Carolina (2)**
**Duncan:** Justin Bright; **Spartanburg:** Everett Dawkins

**Virginia (1)**
**Virginia Beach:** EJ Manuel

**Connecticut (1)**
**Middletown:** Will Tye

**Minnesota (1)**
**Robbinsdale:** Jacob Fahrenkrug

**North Carolina (1)**
**Charlotte:** Cason Beatty

**Pennsylvania (1)**
**Wyncote:** Nick Moody

**Washington, D.C (1)**
Eddie Goldman

**United Kingdom(1)**
**Manchester:** Menelik Watson

**Germany (1)**
**Berlin:** Bjoern Werner

**Russia (1)**
**Moscow:** Alexey Goloubev

**Switzerland (1)**
**Rheinfelden:** Daniel Glauser

## Players By Major

**Accounting:** Bjoern Werner

**Biology:** Alexey Goloubev, Peter Ciappetta

**Business:** Cason Beatty, Jacob Coker, Will Burnham, Sean Hector, Dillon Kidd, Derrick Mitchell, Nathan Slater, Nick Vignone, Jermaine Washington, Colin Blake, Christo Kourtzidis, Sean Maguire, Justin Shanks

**Business Administration:** Josh Gehres (Graduate Program)

**Civil Engineering:** Ethan Gilbert

**Criminology:** Chad Abram, Gerald Demps, Sterling Lovelady, Demonte McAllister, Jacobbi McDaniel, Kenny Shaw, Toshmon Stevens, Joseph Harmon, Shayne Broxsie, Cameron Erving, Nigel Terrell, Jarred Haggins, Tre' Jackson, Anthony McCloud, Terrence Brooks, Christian Green, Rodney Smith, Owen Harris, EJ Manuel, Maxx Moore, Chris Revell, Sean Tidmus, Ronald Darby, Ukeme Eligwe, Marvin Bracy, EJ Manuel (2nd Degree), Everett Dawkins (2nd Degree)

**Communications:** Debrale Smiley (2nd Degree)

**Economics:** Andrew Zloch

**Editing, Writing, and Media:** Lamarcus Joyner, Donovan Todd

**Engineering, Chemical and Biomedical:** Jameis Winston

**English:** Jared Hayes

**Environmental Science:** Dorian Early, Derek Williams

**Family and Consumer Sciences:** Menelik Watson

**Finance:** Justin Bright, Ryan DiMarco, Rashad Greene, Chris Brown

**Hospitality:** Vince Williams (2nd degree)

**Hospitality and Tourism Management:** Everett Dawkins (2nd Degree)

**Humanities:** Jonathan Akanbi

**Information Computer Technology:** Austin Barron

**Information Technology:** Austin Stowers

**Interdisciplinary Social Science:** Cornellius Carradine, Willie Haulstead, Ty Jones, Ja'Baris Little, Moses McCray, Nick Moody, Will Secord, David Spurlock, Kelvin Benjamin, Eric Beverly, Lamarcus Brutus, Donald Chenault, Dax Dellenbach, Greg Dent, Ryan DiMarco, Devonta Freeman, Rashad Gholston, Daniel Glauser, Greg Reid, Nick Waisome, Will Tye, James Wilder, Jr., Karlos Williams, Telvin Smith, Trey Pettis, Clint Trickett, Lonnie Pryor, Dan Hicks, Henry Orelus, Xavier Rhodes, Blake Snider, Keelin Smith, Timmy Jernigan, Cory Cox, Mario Pender, David Tyrrell, Tyler Hunter, Xavier Pryce

**Integrated Marketing Communication:** Jonathan Johnson (Graduate Program)

**International Affairs:**Daniel Foose, Dustin Hopkins (Graduate Program)

**Management:** Ridge Read, Glenn Hall Jr.

**Marketing:** Chris Wiggins

**Nutrition:** Anthony Porterfield

**Political Science:** Trey Sumner, Ryan Alicea, Frank Nicholas, Zac Rittberg

**Professional Golf Management:** Nick O'Leary

**Psychology:** Bobby Hart, Kendall Fullington, Cody Jay

**Risk Management & Insurance:** Phillip Doumar

**Sociology:** Jacob Fahrenkrug, Garrett Faircloth, Xavier Pryce, Vince Williams, Brandon Jenkins, Debrale Smiley, Tyler Hunter, Bryan Stork

**Sport Management:** Christian Jones, Chris Thompson, Jonathan Wallace, Parker Conley, Kory Burnett, Ruben Carter, Terrance Smith, Nile Lawrence-Stample, Giorgio Newberry, Anthony McCloud, (2nd degree), Adam Holup, EJ Manuel (2nd Degree), Josue Matias, Dorsey Moore, Chris Thompson, Dorsey Moore, Anthony McCloud (2nd Degree), Chris Casher, Eddie Goldman, Reggie Northrup, P.J. Williams

## Players By Birthday

**January**

| | |
|---|---|
| 2 | Shayne Broxsie |
| 2 | Ronald Darby |
| 6 | Josue Matias |
| 6 | Eddie Goldman |
| 6 | Jameis Winston |
| 8 | Keelin Smith |
| 12 | Moses McCray |
| 13 | Anthony Porterfield |
| 17 | Jarred Haggins |
| 19 | David Tyrell |
| 21 | Terrence Carey |
| 24 | Eric Beverly |
| 25 | Mario Edwards Jr. |
| 25 | Austin Stowers |
| 29 | Nick Moody |

**February**

| | |
|---|---|
| 1 | Garrett Faircloth |
| 1 | Derrick Mitchell |
| 2 | Donald Chenault |
| 5 | Kelvin Benjamin |
| 9 | Brandon Jenkins |
| 10 | Lamarcus Brutus |
| 11 | Jonathan Wallace |
| 13 | Josh Gehres |
| 14 | Jared Hayes |
| 14 | Drew Zloch |
| 18 | Cornellius Carradine |
| 18 | Christian Jones |
| 21 | Chris Wiggins |
| 22 | Lonnie Pryor |
| 23 | Demonte McAllister |
| 26 | Derek Williams |

**March**

| | |
|---|---|
| 2 | Terrence Brooks |
| 5 | Toshmon Stevens |
| 11 | Dorian Earley |
| 11 | Sean Maguire |
| 11 | Dorsey Moore |
| 11 | Rodney Smith |
| 13 | Zac Rittberg |
| 15 | Devonta Freeman |
| 19 | EJ Manuel |
| 19 | Clint Trickett |
| 20 | Nick Waisome |
| 24 | Tyler Hunter |
| 30 | Kendall Fullington |

**April**

| | |
|---|---|
| 3 | Joe Harmon |
| 11 | Telvin Smith |
| 13 | Dax Dellenbach |
| 14 | Terrance Parks |
| 14 | James Wilder, Jr. |
| 26 | Cory Cox |
| 27 | Ukeme Eligwe |

**May**

| | |
|---|---|
| 1 | Kenny Shaw |
| 3 | Terrance Smith |
| 4 | Karlos Williams |
| 8 | Chris Revell |
| 12 | Kory Burnett |
| 15 | Ridge Read |
| 22 | Chad Abram |

**June**

| | |
|---|---|
| 1 | P.J. Williams |
| 4 | Sean Hector |
| 5 | Greg Dent |
| 11 | Trey Pettis |
| 13 | Everett Dawkins |
| 14 | Dillon Kidd |
| 19 | Xavier Rhodes |

**July**

| | |
|---|---|
| 2 | Philip Doumar |
| 14 | Nile Lawrence-Stample |
| 14 | Sterling Lovelady |
| 17 | Xavier Pryce |
| 18 | Ethan Gilbert |
| 31 | Owen Harris |

**August**

| | |
|---|---|
| 4 | Jacob Coker |
| 6 | Anthony McCloud |
| 8 | Parker Conley |
| 9 | Cason Beatty |
| 9 | Christian Green |
| 10 | Christo Kourtzidis |
| 14 | Willie Haulstead |
| 21 | Bobby Hart |
| 23 | Cameron Erving |
| 27 | Jonathan Johnson |
| 28 | Trey Sumner |
| 30 | Bjoern Werner |
| 31 | Nick O'Leary |

**September**

| | |
|---|---|
| 8 | Greg Reid |
| 10 | Gerald Demps |
| 16 | Cody Jay |
| 17 | Ryan DiMarco |
| 20 | Jermaine Washington |
| 23 | Rashad Greene |
| 24 | Timmy Jernigan |

**October**

| | |
|---|---|
| 1 | Dustin Hopkins |
| 3 | Justin Bright |
| 3 | Frank Nicholas |
| 5 | Jonathan Akanbi |
| 8 | Jacobbi McDaniel |
| 10 | Alexey Goloubev |
| 17 | Reggie Northrup |
| 18 | Jacob Fahrenkrug |
| 19 | Austin Barron |
| 19 | Colin Blake |
| 20 | Justin Shanks |
| 20 | Chris Thompson |
| 26 | David Spurlock |
| 27 | Sean Tidmus |
| 28 | Nathan Slater |

**November**

| | |
|---|---|
| 4 | Debrale Smiley |
| 7 | Peter Ciappetta |
| 14 | Will Tye |
| 15 | Bryan Stork |
| 26 | Giorgio Newberry |
| 27 | Henry Orelus |
| 27 | Lamarcus Joyner |

**December**

| | |
|---|---|
| 1 | Ruben Carter |
| 3 | Ryan Alicea |
| 7 | Rashad Gholston |
| 7 | Dan Hicks |
| 14 | Tre' Jackson |
| 15 | Daniel Foose |
| 15 | Marvin Bracy |
| 16 | Nigel Terrell |
| 21 | Chris Brown |
| 22 | Menelik Watson |
| 27 | Jonathan Johnson |
| 27 | Vince Williams |
| 30 | Chris Casher |
| 30 | Maxx Moore |
| 30 | Mario Pender |

# 2012 NUMERICAL ROSTER

## Alphabetical Roster

| NO | NAME | POS |
|---|---|---|
| 41 | Chad Abram | FB |
| 38 | Jonathan Akanbi | DB |
| 58 | Ryan Alicea | LB |
| 62 | Austin Barron | OL |
| 38 | Cason Beatty | P |
| 1 | Kelvin Benjamin | WR |
| 29 | Eric Beverly | RB |
| 30 | Colin Blake | DB |
| 10 | Marvin Bracy | WR |
| 3 | Justin Bright | S |
| 31 | Terrence Brooks | DB |
| 27 | Chris Brown | RB |
| 98 | Shayne Broxsie | DE |
| 42 | Lamarcus Brutus | DB |
| 36 | Kory Burnett | S |
| 45 | Will Burnham | RB |
| 21 | Chris Casher | DE |
| 91 | Cornellius Carradine | DE |
| 65 | Ruben Carter | OL |
| 49 | Donald Chenault | LB |
| 53 | Peter Ciappetta | LB |
| 14 | Jacob Coker | QB |
| 35 | Parker Conley | P |
| 47 | Cory Cox | S |
| 13 | Ronald Darby | DB |
| 93 | Everett Dawkins | DL |
| 64 | Dax Dellenbach | DS |
| 23 | Gerald Demps | S |
| 15 | Greg Dent | WR |
| 30 | Ryan DiMarco | FB |
| 75 | Philip Doumar | DS |
| 54 | Dorian Earley | LB |
| 15 | Mario Edwards, Jr. | DE |
| 16 | Ukeme Eligwe | LB |
| 75 | Cameron Erving | OL |
| 60 | Jacob Fahrenkrug | OG |
| 76 | Garrett Faircloth | OT |
| 72 | Daniel Foose | OL |
| 8 | Devonta Freeman | RB |
| 40 | Kendall Fullington | CB |
| 19 | Josh Gehres | WR |
| 13 | Rashad Gholston | WR |
| 23 | Ethan Gilbert | QB |
| 67 | Daniel Glauser | OL |
| 81 | Eddie Goldman | DT |
| 77 | Alexey Goloubev | DE |
| 89 | Christian Green | WR |
| 80 | Rashad Greene | WR |
| 12 | Jarred Haggins | WR |
| 46 | Joe Harmon | LB |
| 41 | Owen Harris | DB |
| 51 | Bobby Hart | OL |
| 82 | Willie Haulstead | WR |
| 33 | Jared Hayes | DB |
| 79 | Sean Hector | DE |
| 6 | Dan Hicks | TE |
| 69 | Adam Holup | DT |
| 18 | Dustin Hopkins | K |
| 1 | Tyler Hunter | DB |
| 54 | Tre' Jackson | OL |
| 68 | Cody Jay | OL |
| 4 | Brandon Jenkins | DE |
| 8 | Timmy Jernigan | DT |

| NO | NAME | POS | HT | WT | CL | HOMETOWN/HIGH SCHOOL |
|---|---|---|---|---|---|---|
| 1 | Kelvin Benjamin | WR | 6-6 | 238 | r-FR | Belle Glade, Fla./Glades Central |
| 1 | Tyler Hunter | DB | 6-0 | 190 | SO | Valdosta, Ga./Lowndes County |
| 3 | Justin Bright | DB | 6-1 | 197 | r-JR | Duncan, S.C./Byrnes |
| 3 | EJ Manuel | QB | 6-5 | 240 | r-SR | Virginia Beach, Va./Bayside |
| 4 | Brandon Jenkins | DE | 6-3 | 260 | SR | Tallahassee, Fla./Florida High |
| 4 | Chris Thompson | RB | 5-8 | 187 | SR | Greenville, Fla./Madison County |
| 5 | Greg Reid | DB | 5-8 | 188 | SR | Valdosta, Ga./Lowndes County |
| 5 | Jameis Winston | QB | 6-4 | 201 | FR | Hueytown, Ala./Hueytown HS |
| 6 | Dan Hicks | TE | 6-4 | 259 | r-JR | Oxford, Miss./Oxford |
| 6 | Nick Waisome | DB | 5-10 | 180 | SO | Groveland, Fla./South Lake HS |
| 7 | Christian Jones | LB | 6-4 | 240 | JR | Winter Park, Fla./Lake Howell |
| 7 | Mario Pender | RB | 6-0 | 190 | FR | Cape Coral, Fla./Island Coast |
| 8 | Devonta Freeman | RB | 5-8 | 209 | SO | Miami, Fla./Miami Central |
| 8 | Timmy Jernigan | DT | 6-3 | 303 | SO | Lake City, Fla./Columbia |
| 9 | Clint Trickett | QB | 6-2 | 180 | r-SO | Tallahassee, Fla./North Florida Christian |
| 9 | Karlos Williams | DB | 6-2 | 230 | SO | Davenport, Fla./Ridge Community |
| 10 | Marvin Bracy | WR | 5-9 | 172 | FR | Orlando, Fla./Boone HS |
| 10 | Nick Moody | LB | 6-2 | 242 | r-SR | Wyncote, Pa./Roman Catholic |
| 11 | Sean Maguire | QB | 6-3 | 200 | FR | Sparta, N.J./Seton Hall Prep |
| 11 | Vince Williams | LB | 6-2 | 247 | r-SR | Davenport, Fla./Ridge Community |
| 12 | Jarred Haggins | WR | 6-1 | 187 | JR | Lakeland, Fla./Lakeland |
| 12 | Reggie Northrup | LB | 6-2 | 218 | FR | Jacksonville, Fla./First Coast HS |
| 13 | Ronald Darby | DB | 5-11 | 187 | FR | Oxon Hill, Md./Potomac |
| 13 | Rashad Gholston | WR | 5-10 | 167 | JR | Miami Gardens, Fla./Miramar |
| 14 | Jacob Coker | QB | 6-5 | 230 | r-FR | Mobile, Ala./St. Paul's Episcopal |
| 14 | Drew Zloch | K | 5-8 | 175 | r-SO | Ft. Lauderdale, Fla./Cardinal Gibbons HS/Case Western Reserve University |
| 15 | Greg Dent | WR | 5-11 | 198 | JR | Belle Glade, Fla./Glades Central |
| 15 | Mario Edwards, Jr. | DE | 6-4 | 295 | FR | Denton, Texas/Ryan HS |
| 16 | Ukeme Eligwe | LB | 6-3 | 228 | FR | Stone Mountain, Ga./Stone Mountain HS |
| 16 | Dorsey Moore | QB | 6-4 | 205 | FR | Rockledge, Fla./Martins Ferry HS (Ohio) |
| 18 | Dustin Hopkins | K | 6-2 | 190 | SR | Houston, Texas/Clear Lake |
| 19 | Josh Gehres | WR | 6-3 | 205 | r-JR | Tallahassee, Fla./Lincoln |
| 20 | Lamarcus Joyner | DB | 5-8 | 195 | JR | Ft. Lauderdale, Fla./St. Thomas Aquinas |
| 21 | Chris Casher | DE | 6-4 | 251 | FR | Mobile, Ala./Davidson HS |
| 21 | Debrale Smiley | RB | 5-11 | 230 | r-SR | Thomasville, Ga./Thomas Co. Central/Itawamba CC |
| 22 | Ridge Read | QB | 5-11 | 190 | r-JR | Panama City, Fla./Liberty County |
| 22 | Telvin Smith | LB | 6-3 | 215 | JR | Valdosta, Ga./Lowndes County |
| 23 | Gerald Demps | DB | 5-10 | 197 | r-JR | Valdosta, Ga./Lowndes County |
| 23 | Ethan Gilbert | QB | 5-11 | 188 | JR | Palmetto, Fla./Palmetto HS/University of Miami |
| 24 | Lonnie Pryor | RB | 6-0 | 229 | SR | Okeechobee, Fla./Okeechobee |
| 24 | Terrance Smith | LB | 6-3 | 215 | r-FR | Decatur, Ga./Southwest DeKalb |
| 26 | P.J. Williams | DB | 6-2 | 192 | FR | Ocala, Fla./Vanguard HS |
| 27 | Chris Brown | RB | 6-0 | 210 | r-FR | Tampa, Fla./Cambridge Christian |
| 27 | Xavier Rhodes | DB | 6-2 | 209 | r-JR | Miami, Fla./Norland |
| 28 | Nigel Terrell | LB | 6-1 | 235 | r-SO | Helena, Ala./Pelham |
| 29 | Eric Beverly | RB | 5-9 | 234 | r-FR | Jacksonville, Fla./First Coast |
| 29 | Dillon Kidd | P | 6-1 | 217 | r-FR | Deerfield Beach, Fla./Milford Academy (NY)/North Broward Prep |
| 30 | Colin Blake | DB | 6-3 | 190 | FR | San Antonio, Texas/Brandeis HS |
| 30 | Ryan DiMarco | FB | 5-10 | 223 | JR | Port St. Lucie, Fla./John Carroll |
| 31 | Terrence Brooks | DB | 5-11 | 196 | JR | Dunnellon, Fla./Dunnellon |
| 32 | Sean Tidmus | LB | 6-0 | 230 | SO | Winter Garden, Fla./Ocoee |
| 32 | James Wilder Jr. | RB | 6-2 | 226 | SO | Tampa, Fla./Plant |
| 33 | Jared Hayes | DB | 6-0 | 170 | FR | St. Johns, Fla./Creekside |
| 33 | Xavier Pryce | DB | 5-10 | 189 | r-JR | Miami, Fla./Parkway Academy |
| 35 | Parker Conley | P | 6-5 | 210 | SO | Norcross, Ga./Norcross |
| 35 | Nick O'Leary | TE | 6-4 | 245 | SO | Palm Beach, Fla./Dwyer |
| 36 | Kory Burnett | DB | 6-0 | 205 | r-JR | Jacksonville, Fla./Bartram Trail |
| 36 | Jermaine Washington | WR | 5-8 | 192 | r-FR | Jacksonville, Fla./Wolfson |
| 37 | Keelin Smith | DB | 6-3 | 187 | r-FR | Fort Pierce, Fla./Treasure Coast |
| 37 | Austin Stowers | WR | 5-8 | 170 | JR | Tallahassee, Fla./Lincoln |
| 38 | Jonathan Akanbi | DB | 6-1 | 197 | r-SO | Orlando, Fla./Edgewater |
| 38 | Cason Beatty | P | 6-3 | 231 | FR | Charlotte, N.C./Olympic |
| 39 | Donovan Todd | DB | 5-11 | 195 | JR | Sanford, Fla./Seminole High |
| 39 | Chris Wiggins | TE | 6-2 | 195 | JR | Orange Park, Fla./Orange Park HS/UCF |

# 2012 NUMERICAL ROSTER

| NO | NAME | POS | HT | WT | CL | HOMETOWN/HIGH SCHOOL |
|---|---|---|---|---|---|---|
| 40 | Kendall Fullington | DB | 5-11 | 170 | SO | Weston, Fla./Cypress Bay |
| 41 | Chad Abram | FB | 6-0 | 235 | JR | Lakeland, Fla./Kathleen |
| 41 | Owen Harris | DB | 6-0 | 170 | JR | Miramar, Fla./Miramar HS/Tallahassee CC |
| 42 | Lamarcus Brutus | DB | 6-0 | 198 | r-FR | Port St. Lucie, Fla./Treasure Coast |
| 43 | Frank Nicholas | LS | 5-10 | 188 | JR | Tampa, Fla./Plant |
| 43 | Anthony Porterfield | TE | 6-3 | 238 | JR | Pensacola, Fla./Escambia |
| 44 | Will Tye | TE | 6-3 | 260 | r-SO | Middletown, Conn./Salisbury |
| 44 | Derek Williams | P | 6-1 | 192 | SO | Peachtree City, Ga./Stars Mill |
| 45 | Will Burnham | RB | 6-0 | 185 | FR | Lithia, Fla./Newsome |
| 45 | Nathan Slater | DE | 6-2 | 225 | FR | Terry, Miss./Saint Andrew's Episcopal |
| 46 | Joe Harmon | LB | 6-2 | 210 | JR | Pensacola, Fla./Tate |
| 46 | Jonathan Johnson | TE | 6-7 | 268 | SR | Sanford, Fla./Seminole |
| 47 | Cory Cox | LB | 6-1 | 221 | SR | Blountstown, Fla./Blountstown/North Alabama |
| 48 | Maxx Moore | K | 5-10 | 166 | r-FR | Fort Myers, Fla./Bishop Verot |
| 49 | Donald Chenault | LB | 6-2 | 200 | SO | Coral Springs, Fla./St. Thomas Aquinas |
| 51 | Bobby Hart | OL | 6-5 | 318 | SO | Ft. Lauderdale, Fla./St. Thomas Aquinas |
| 51 | Giorgio Newberry | DE | 6-6 | 278 | r-FR | Fort Pierce, Fla./Fort Pierce Central |
| 52 | Bryan Stork | OL | 6-4 | 312 | r-JR | Vero Beach, Fla./Vero Beach |
| 53 | Sterling Lovelady | OL | 6-2 | 298 | SO | Navarre, Fla./Navarre HS |
| 53 | Peter Ciappetta | LB | 6-2 | 205 | FR | Ft. Lauderdale, Fla./Cardinal Gibbons HS |
| 54 | Tre' Jackson | OL | 6-5 | 328 | SO | Jesup, Ga./Wayne County |
| 54 | Dorian Earley | LB | 6-2 | 215 | JR | Saint Petersburg, Fla./Saint Petersburg |
| 55 | Jacobbi McDaniel | DT | 6-1 | 292 | SR | Greenville, Fla./Madison County |
| 56 | Derrick Mitchell | DT | 6-5 | 320 | r-FR | Jacksonville, Fla./First Coast |
| 56 | Trey Pettis | OL | 6-5 | 342 | r-FR | DeLand, Fla./DeLand |
| 58 | Ryan Alicea | LB | 6-1 | 210 | FR | Wellington, Fla./Wellington |
| 59 | Henry Orelus | OL | 6-3 | 328 | r-JR | Belle Glade, Fla./Glades Central |
| 60 | Jacob Fahrenkrug | OL | 6-4 | 324 | SR | Robbinsdale, Minn./Cooper HS/North Dakota St. College |
| 62 | Austin Barron | OL | 6-3 | 295 | SO | Ft. Lauderdale, Fla./St. Thomas Aquinas |
| 64 | Dax Dellenbach | DS | 6-2 | 235 | SR | Ft. Lauderdale, Fla./No. Broward Prep/Auburn |
| 65 | Ruben Carter | OL | 6-5 | 294 | r-FR | Miami, Fla./Jackson |
| 67 | Daniel Glauser | OL | 6-6 | 322 | SR | Rheinfelden, Switzerland/N.M. Military Institute |
| 68 | Cody Jay | OL | 6-2 | 275 | SO | Ft. Walton Beach, Fla./Choctawhatchee HS/USF |
| 69 | Adam Holup | DT | 5-11 | 280 | SO | Cape Coral, Fla./Ida S. Baker |
| 69 | Chris Revell | DS | 6-1 | 198 | JR | Tallahassee, Fla./Chiles |
| 70 | Josue Matias | OL | 6-5 | 320 | SO | Union City, N.J./Union City |
| 71 | Menelik Watson | OL | 6-7 | 320 | JR | Manchester, England/Saddleback College (Calif.) |
| 72 | Daniel Foose | OL | 6-6 | 296 | r-SO | Paramus, N.J./Catholic |
| 74 | Jonathan Wallace | OL | 6-7 | 290 | r-JR | Jacksonville, Fla./Lee |
| 75 | Cameron Erving | OL | 6-5 | 315 | r-SO | Moultrie, Ga./Colquitt County |
| 75 | Philip Doumar | DS | 6-1 | 214 | r-JR | Jupiter, Fla./Jupiter |
| 76 | Garrett Faircloth | OL | 6-7 | 302 | r-JR | Brunswick, Ga./Bolles (Fla.) |
| 76 | Trey Sumner | DE | 6-2 | 215 | SR | Jacksonville, Fla./Bartram Trail |
| 77 | Alexey Goloubev | DE | 6-4 | 235 | r-FR | Moscow, Russia/Dr. Phillips (Fla.)/UCF |
| 79 | Sean Hector | DE | 6-3 | 219 | SO | Jacksonville, Fla./Bishop Kenny HS/Tallahassee CC |
| 80 | Rashad Greene | WR | 6-0 | 170 | SO | Albany, Ga./St. Thomas Aquinas (Fla.) |
| 81 | Eddie Goldman | DT | 6-4 | 324 | FR | Washington, D.C/Friendship Collegiate Academy |
| 81 | Kenny Shaw | WR | 5-11 | 170 | JR | Orlando, Fla./Dr. Phillips |
| 82 | Willie Haulstead | WR | 6-3 | 230 | r-JR | Titusville, Fla./Titusville |
| 83 | Christo Kourtzidis | TE | 6-4 | 240 | FR | Orange, Calif./Lutheran HS |
| 84 | Rodney Smith | WR | 6-6 | 219 | SR | Miami, Fla./Archbishop Carroll |
| 86 | Zac Rittberg | WR | 6-2 | 209 | r-SO | Naples, Fla./Gulf Coast |
| 87 | David Tyrrell | WR | 6-3 | 194 | SO | Cape Coral, Fla./Mariner |
| 89 | Christian Green | WR | 6-2 | 205 | r-SO | Tampa, Fla./Catholic |
| 90 | Moses McCray | DT | 6-2 | 318 | r-SR | Tampa, Fla./Hillsborough |
| 91 | Cornellius Carradine | DE | 6-5 | 265 | SR | Cincinnati, Ohio/Taft HS/Butler CC |
| 92 | Anthony McCloud | DT | 6-2 | 322 | r-SR | Thomasville, Ga./Thomas Co. Central/Itawamba CC |
| 93 | Everett Dawkins | DT | 6-2 | 306 | r-SR | Spartanburg, S.C./Byrnes |
| 94 | Justin Shanks | DT | 6-3 | 340 | FR | Prattville, Ala./Prattville HS |
| 95 | Bjoern Werner | DE | 6-4 | 265 | JR | Berlin, Germany/Salisbury (Conn.) |
| 96 | Toshmon Stevens | DE | 6-5 | 250 | r-SR | Pomona Park, Fla./Crescent City |
| 97 | Demonte McAllister | DT | 6-2 | 290 | r-JR | Tampa, Fla./Alonso |
| 98 | Shayne Broxsie | DE | 6-2 | 275 | SR | Monticello, Fla./Jefferson County |
| 99 | Nile Lawrence-Stample | DT | 6-2 | 312 | r-FR | Fort Lauderdale, Fla./Nova |

## Alphabetical Roster

| NO | NAME | POS |
|---|---|---|
| 46 | Jonathan Johnson | TE |
| 7 | Christian Jones | LB |
| 20 | Lamarcus Joyner | S |
| 29 | Dillon Kidd | P |
| 83 | Christo Kourtzidis | TE |
| 99 | Nile Lawrence-Stample | DT |
| 53 | Sterling Lovelady | OL |
| 11 | Sean Maguire | QB |
| 3 | EJ Manuel | QB |
| 70 | Josue Matias | OL |
| 97 | Demonte McAllister | DL |
| 92 | Anthony McCloud | DT |
| 90 | Moses McCray | DT |
| 55 | Jacobbi McDaniel | DT |
| 56 | Derrick Mitchell | DT |
| 10 | Nick Moody | LB |
| 16 | Dorsey Moore | QB |
| 48 | Maxx Moore | K |
| 51 | Giorgio Newberry | DE |
| 43 | Frank Nicholas | LS |
| 12 | Reggie Northrup | LB |
| 35 | Nick O'Leary | TE |
| 59 | Henry Orelus | OG |
| 7 | Mario Pender | RB |
| 56 | Trey Pettis | OL |
| 43 | Anthony Porterfield | TE |
| 33 | Xavier Pryce | DB |
| 24 | Lonnie Pryor | RB |
| 22 | Ridge Read | QB |
| 5 | Greg Reid | CB |
| 69 | Chris Revell | DS |
| 27 | Xavier Rhodes | CB |
| 86 | Zac Rittberg | WR |
| 94 | Justin Shanks | DT |
| 81 | Kenny Shaw | WR |
| 45 | Nathan Slater | DE |
| 21 | Debrale Smiley | RB |
| 37 | Keelin Smith | DB |
| 84 | Rodney Smith | WR |
| 22 | Telvin Smith | LB |
| 24 | Terrance Smith | LB |
| 96 | Toshmon Stevens | DE |
| 52 | Bryan Stork | OG |
| 37 | Austin Stowers | WR |
| 76 | Trey Sumner | LB |
| 28 | Nigel Terrell | LB |
| 4 | Chris Thompson | RB |
| 32 | Sean Tidmus | LB |
| 9 | Clint Trickett | QB |
| 44 | Will Tye | TE |
| 87 | David Tyrrell | WR |
| 6 | Nick Waisome | CB |
| 74 | Jonathan Wallace | OT |
| 36 | Jermaine Washington | WR |
| 71 | Menelik Watson | OL |
| 95 | Bjoern Werner | DE |
| 39 | Chris Wiggins | TE |
| 32 | James Wilder Jr. | RB |
| 44 | Derek Williams | P |
| 9 | Karlos Williams | DB |
| 26 | P.J. Williams | DB |
| 11 | Vince Williams | LB |
| 5 | Jameis Winston | QB |
| 14 | Drew Zloch | K |

# 2012 PRESEASON DEPTH CHART

## Offense

| Pos. | No. | Player | HT | WT | CL. | Hometown |
|---|---|---|---|---|---|---|
| QB | 3 | EJ Manuel | 6-5 | 240 | r-Sr. | Virginia Beach, Va. |
| | 9 | Clint Trickett | 6-2 | 180 | r-So. | Tallahassee, Fla. |
| | 14 | Jacob Coker | 6-5 | 230 | r-Fr. | Mobile, Ala. |
| TB | 4 | Chris Thompson | 5-8 | 187 | Sr. | Greenville, Fla. |
| *or* | 32 | James Wilder Jr. | 6-2 | 226 | So. | Tampa, Fla. |
| *or* | 8 | Devonta Freeman | 5-8 | 209 | So. | Miami, Fla. |
| | 7 | Mario Pender | 6-0 | 190 | Fr. | Cape Coral, Fla. |
| FB | 24 | Lonnie Pryor | 6-0 | 229 | Sr. | Okeechobee, Fla. |
| | 21 | Debrale Smiley | 5-11 | 230 | r-Sr. | Thomasville, Ga. |
| | 41 | Chad Abram | 6-0 | 235 | Jr. | Lakeland, Fla. |
| Z-WR | 84 | Rodney Smith | 6-6 | 219 | Sr. | Miami, Fla. |
| | 15 | Greg Dent | 5-11 | 198 | Jr. | Belle Glade, Fla. |
| | 1 | Kelvin Benjamin | 6-6 | 238 | r-Fr. | Belle Glade, Fla. |
| LT | 75 | Cameron Erving | 6-5 | 315 | r-So. | Moultrie, Ga. |
| | 67 | Daniel Glauser | 6-6 | 322 | Sr. | Rheinfelden, Sweden |
| LG | 70 | Josue Matias | 6-5 | 320 | So. | Union City, N.J. |
| | 60 | Jacob Fahrenkrug | 6-4 | 324 | Sr. | Robbinsdale, Minn. |
| | 56 | Trey Pettis | 6-5 | 342 | r-Fr. | DeLand, Fla. |
| C | 62 | Austin Barron | 6-3 | 295 | So. | Fort Lauderdale, Fla. |
| | 53 | Sterling Lovelady | 6-2 | 298 | So. | Navarre, Fla. |
| RG | 54 | Tre' Jackson | 6-5 | 328 | So. | Jessup, Ga. |
| | 76 | Garrett Faircloth | 6-7 | 302 | r-Jr. | Brunswick, Ga. |
| | 65 | Ruben Carter | 6-5 | 294 | r-Fr. | Miami, Fla. |
| RT | 52 | Bryan Stork | 6-4 | 312 | r-Jr. | Vero Beach, Fla. |
| | 51 | Bobby Hart | 6-5 | 318 | So. | Lauderhill, Fla. |
| TE | 35 | Nick O'Leary | 6-4 | 245 | So. | Palm Beach, Fla. |
| | 6 | Dan Hicks | 6-4 | 259 | r-Jr. | Oxford, Miss. |
| | 44 | Will Tye | 6-3 | 260 | r-So. | Middletown, Conn. |
| Y-WR | 12 | Jarred Haggins | 6-1 | 187 | Jr. | Lakeland, Fla. |
| *or* | 89 | Christian Green | 6-2 | 205 | r-So. | Tampa, Fla. |
| X-WR | 80 | Rashad Greene | 6-0 | 170 | So. | Albany, Ga. |
| | 81 | Kenny Shaw | 5-11 | 170 | Jr. | Orlando, Fla. |
| | 82 | Willie Haulstead | 6-3 | 230 | r-Jr. | Titusville, Fla. |

## Defense

| Pos. | No. | Player | HT | WT | CL. | Hometown |
|---|---|---|---|---|---|---|
| LE | 95 | Bjoern Werner | 6-4 | 265 | Jr. | Berlin, Germany |
| | 91 | Cornellius Carradine | 6-5 | 265 | Sr. | Cincinnati, Ohio |
| | 96 | Toshmon Stevens | 6-5 | 250 | r-Sr. | Pomona Park, Fla. |
| DT | 93 | Everett Dawkins | 6-2 | 306 | r-Sr. | Spartanburg, S.C. |
| | 97 | Demonte McAllister | 6-2 | 290 | r-Jr. | Tampa, Fla. |
| | 99 | Nile Lawrence-Stample | 6-2 | 312 | r-Fr. | Fort Lauderdale, Fla. |
| DT | 92 | Anthony McCloud | 6-2 | 322 | r-Sr. | Thomasville, Ga. |
| | 8 | Timmy Jernigan | 6-3 | 303 | So. | Lake City, Fla. |
| | 55 | Jacobbi McDaniel | 6-1 | 292 | Sr. | Greenville, Fla. |
| | 56 | Derrick Mitchell | 6-5 | 320 | r-Fr. | Jacksonville, Fla. |
| RE | 4 | Brandon Jenkins | 6-3 | 260 | Sr. | Tallahassee,Fla. |
| | 51 | Giorgio Newberry | 6-6 | 278 | r-Fr. | Fort Pierce, Fla. |
| SLB | 10 | Nick Moody | 6-2 | 242 | r-Sr. | Wyncote, Pa. |
| | 24 | Terrance Smith | 6-3 | 215 | r-Fr. | Decatur, Ga. |
| MLB | 11 | Vince Williams | 6-2 | 247 | r-Sr. | Davenport, Fla. |
| *or* | 22 | Telvin Smith | 6-3 | 215 | Jr. | Valdosta, Ga. |
| WLB | 7 | Christian Jones | 6-4 | 240 | Jr. | Winter Park, Fla. |
| | 28 | Nigel Terrell | 6-1 | 235 | r-So. | Pelham, Ala. |
| CB | 27 | Xavier Rhodes | 6-2 | 209 | r-Jr. | Miami, Fla. |
| | 37 | Keelin Smith | 6-3 | 187 | r-Fr. | Fort Pierce, Fla. |
| | 1 | Tyler Hunter | 6-0 | 190 | So. | Valdosta, Ga. |
| SS | 20 | Lamarcus Joyner | 5-8 | 195 | Jr. | Fort Lauderdale, Fla. |
| | 1 | Tyler Hunter | 6-0 | 190 | So. | Valdosta, Ga. |
| | 42 | Lamarcus Brutus | 6-0 | 198 | r-Fr. | Port St. Lucie, Fla. |
| FS | 31 | Terrence Brooks | 5-11 | 196 | Jr. | Dunnellon, Fla. |
| | 9 | Karlos Williams | 6-2 | 230 | So. | Davenport, Fla. |
| CB | 5 | Greg Reid | 5-8 | 188 | Sr. | Valdosta, Ga. |
| | 6 | Nick Waisome | 5-10 | 180 | So. | Groveland, Fla. |

## Special Teams

| Pos. | No. | Player | HT | WT | CL. | Hometown |
|---|---|---|---|---|---|---|
| PK | 18 | Dustin Hopkins | 6-2 | 190 | Sr. | Houston, Texas |
| KO | 18 | Dustin Hopkins | 6-2 | 190 | Sr. | Houston, Texas |
| P | 38 | Cason Beatty | 6-3 | 231 | Fr. | Charlotte, N.C. |
| | 29 | Dillon Kidd | 6-1 | 217 | r-Fr. | Deerfield Beach, Fla. |
| DS | 64 | Dax Dellenbach | 6-2 | 235 | Sr. | Fort Lauderdale, Fla. |
| | 75 | Philip Doumar | 6-1 | 214 | r-Jr. | Jupiter, Fla. |
| HO | 69 | Chris Revell | 6-1 | 198 | Jr. | Tallahassee, Fla. |
| | 38 | Cason Beatty | 6-3 | 231 | Fr. | Charlotte, N.C. |
| PR | 5 | Greg Reid | 5-8 | 188 | Sr. | Valdosta, Ga. |
| | 80 | Rashad Greene | 6-0 | 170 | So. | Albany, Ga. |
| KR | 9 | Karlos Williams | 6-2 | 230 | So. | Davenport, Fla. |
| | 20 | Lamarcus Joyner | 5-8 | 195 | Jr. | Fort Lauderdale, Fla. |
| | 80 | Rashad Greene | 6-0 | 170 | So. | Albany, Ga. |

## Start Chart

OFFENSE

| Player | 2011 | Streak | Career |
|---|---|---|---|
| Barron | 3 | 1 | 3 |
| Fahrenkrug | 12 | - | 12 |
| Faircloth | 6 | 1 | 6 |
| Freeman | 7 | 7 | 7 |
| Green | 4 | - | 4 |
| Greene | 3 | - | 3 |
| Haggins | 1 | - | 1 |
| Hart | 9 | 9 | 9 |
| Haulstead | - | - | 5 |
| Jackson | 1 | 1 | 1 |
| Manuel | 11 | 8 | 17 |
| Matias | 1 | 1 | 1 |
| O'Leary | 2 | - | 2 |
| Orelus | - | - | 4 |
| Pryor | 8 | 2 | 16 |
| Shaw | 3 | 2 | 3 |
| R. Smith | 12 | 6 | 20 |
| Stork | 10 | - | 14 |
| Thompson | 2 | - | 8 |
| Trickett | 2 | - | 2 |

DEFENSE

| Player | 2011 | Streak | Career |
|---|---|---|---|
| Dawkins | 13 | 13 | 27 |
| Jenkins | 13 | 27 | 27 |
| C. Jones | 13 | 13 | 13 |
| Joyner | 13 | 13 | 13 |
| McCloud | 11 | 7 | 18 |
| McCray | - | - | 11 |
| McDaniel | 2 | - | 18 |
| Moody | 2 | - | 16 |
| Reid | 9 | 3 | 23 |
| Rhodes | 10 | 2 | 24 |
| T. Smith | 1 | - | 1 |
| Werner | 13 | 13 | 13 |
| V. Williams | 12 | 8 | 12 |

SPECIAL TEAMS

| Player | 2011 | Streak | Career |
|---|---|---|---|
| Dellenbach | 13 | 27 | 27 |
| Hopkins | 13 | 40 | 40 |

## 2012 Pronunciation Guide

| | |
|---|---|
| Austin Barron | (Bear-ron) |
| Cason Beatty | (Case-in Bay-tee) |
| Cornellius Carradine | (Carrah-dean) |
| Dax Dellenbach | (Dell-n-back) |
| Philip Doumar | (DOO-mar) |
| Ukeme Eligwe | (OOH-kam-may E-lee-gway) |
| Jacob Fahrenkrug | (Fair-en-krewg) |
| Devonta Freeman | (Duh-von-tay) |
| Josh Gehres | (Garys) |
| Daniel Glauser | (Glou-ser) |
| Rashad Greene | (Rah-shod) |
| Jarred Haggins | (Jair-red Hay-gins) |
| Christo Kourtzidis | (Crease-to Court-zee-dus) |
| Josue Matias | (Hoe-sway Muh-tee-us) |
| Demonte McAllister | (Duh-mon-tay) |
| Henry Orelus | (Ora-lease) |
| Ridge Read | (Red) |
| Chris Revell | (Revel - like Rebel) |
| Xavier Rhodes | (X-A-V-yer) |
| Debrale Smiley | (Da-brail) |
| Nigel Terell | (Ter-Rell) |
| David Tyrrell | (Tye-rell) |
| Nick Waisome | (Way-some) |
| Menelik Watson | (Men-ah-lick) |
| Bjoern Werner | (Be-Yorn Wer-Ner) |
| Jameis Winston | (Jame-us) |
| Drew Zloch | (Zah-loche) |

# 2012 OPPONENTS

## GAME 1
## MURRAY STATE
September 1, 2012 | Tallahassee, Fla.

| | |
|---|---|
| Location: | Murray, Ky. |
| Stadium/Capacity: | Roy Stewart Stadium/16,800 |
| Surface: | Field Turf |
| Enrollment: | 10,500 |
| Colors: | Navy and Gold |
| Nickname: | Racers |
| Athletics Director: | Allen Ward |
| Conference: | Ohio Valley |
| 2011 Record: | 7-4 |
| 2011 Conference Record/Finish: | 5-3/4th |
| Media Relations Director/Football: | John Brush |
| Office Phone: | (270) 809-4271 |
| Email: | jbrush@murraystate.edu |
| Website: | www.goracers.com |
| Head Coach: | Chris Hatcher |
| Record at Murray State: | 13-9 (3 years) |
| Overall Record: | 100-32 (13 years) |
| Offensive Scheme: | Spread |
| Defensive Scheme: | 4-3 |
| Letterwinners Returning/Lost: | 45/24 |
| Starters Returning/Lost: | 12/12 |

| 2011 Results | Score |
|---|---|
| Louisville | L, 21-9 |
| at Missouri Valley State | W, 39-0 |
| Tennessee State | W, 58-27 |
| at Tennessee- Martin | L, 48-26 |
| Jacksonville State | L, 38-30 |
| at Georgia State | W, 48-24 |
| Eastern Illinois | W, 36-27 |
| Eastern Kentucky | L, 34-33 |
| at Tennessee Tech | W, 38-37 |
| Austin Peay | W, 56-24 |
| at Southeast Missouri State | W, 35-34 |

2012 Schedule

| | |
|---|---|
| Sept. 1 | at Florida State |
| Sept. 8 | Central Arkansas |
| Sept. 15 | at Missouri State |
| Sept. 22 | at Eastern Illinois |
| Sept. 29 | Tennessee Tech |
| Oct. 6 | at Austin Peay |
| Oct. 12 | Tennessee-Martin |
| Oct.27 | at Jacksonville State |
| Nov.3 | Tennessee State |
| Nov. 10 | at Eastern Kentucky |
| Nov. 17 | Southeast Missouri |

## GAME 2
## SAVANNAH STATE
September 8, 2012 | Tallahassee, Fla.

| | |
|---|---|
| Location: | Savannah, Ga. |
| Stadium/Capacity: | Ted A. Wright Stadium/ Memorial Stadium/8,500 |
| Surface: | Field Turf |
| Enrollment: | 4,300 |
| Colors: | Burnt Orange and Reflex Blue |
| Nickname: | Tigers |
| Athletics Director: | Sterling Steward Jr. |
| Conference: | Mid-Eastern Athletic Conference (Division I Championship Subdivision) |
| 2011 Record: | 1-10 |
| 2011 Conference Record/Finish: | 1-7/11th |
| Media Relations Director/Football: | Opio Mashariki |
| Office Phone: | (912) 358-3430 |
| Email: | masharik@savannahstate.edu |
| Website: | www.ssuathletics.com |
| Head Coach: | Steve Davenport |
| Record at Savannah State: | 1-10 (1 year) |
| Overall Record: | 1-10 (1 year) |
| Offensive Scheme: | Multiple |
| Defensive Scheme: | Multiple |
| Letterwinners Returning/Lost: | 50/32 |
| Starters Returning/Lost: | 6/5 |

| 2011 Results | Score |
|---|---|
| Albany State | L 37-34 |
| at Southeastern Louisiana | L, 63-6 |
| at Applachian State | L, 41-6 |
| at North Carolina Central | W, 33-30 |
| Howard | L, 34-14 |
| at Morgan State | L, 44-17 |
| Florida A&M | L, 47-7 |
| Hampton | L, 22-5 |
| Norfolk State | L, 45-3 |
| at Bethune-Cookman | L, 59-3 |
| South Carolina State | L, 20-10 |

2012 Schedule

| | |
|---|---|
| Sept. 1 | at Oklahoma State |
| Sept. 8 | at Florida State |
| Sept. 22 | North Carolina Central |
| Sept. 29 | at Howard |
| Oct. 6 | Morgan State |
| Oct. 13 | at Florida A&M |
| Oct. 20 | Edward Waters |
| Oct. 27 | at Hampton |
| Nov. 3 | at Norfolk State |
| Nov. 10 | Bethune-Cookman |
| Nov. 17 | at South Carolina State |

## GAME 3
## WAKE FOREST
September 15, 2012 | Tallahassee, Fla.

| | |
|---|---|
| Location: | Winston-Salem, N.C. |
| Stadium/Capacity: | BB&T Field/31,500 |
| Surface: | Field Turf |
| Enrollment: | 33,278 |
| Colors: | Old Gold and Black |
| Nickname: | Demon Deacons |
| Athletics Director: | Ron Wellman |
| Conference: | Atlantic Coast |
| 2011 Record: | 6-7 |
| 2011 Conference Record/Finish: | 5-3 3rd/Atlantic Division |
| 2011 Bowl: | Franklin American Music City Bowl vs. Mississippi State |
| Media Relations Director/Football: | Steve Shutt |
| Office Phone: | (336) 758-5640 |
| Cell Phone: | (336) 970-7512 |
| Email: | shuttsj@wfu.edu |
| Website: | www.wakeforestsports.com |
| Head Coach: | Jim Grobe |
| Record at Wake Forest: | 68-67 (11 years) |
| Overall Record: | 101-100-1 |
| Offensive Scheme: | Pro Set |
| Defensive Scheme: | 4-3 |
| Letterwinners Returning/Lost: | 56/20 |
| Starters Returning/Lost: | 12/12 |

| 2011 Results | Score |
|---|---|
| at Syracuse | L (OT), 36-29 |
| NC State | W, 34-27 |
| Gardner-Webb | W, 48-5 |
| at Boston College | W, 27-19 |
| Florida State | W, 35-30 |
| Virginia Tech | L, 38-17 |
| at Duke | W, 24-23 |
| at North Carolina | L, 24-17 |
| at Clemson | L 31-28 |
| Maryland | W 31-10 |
| Vanderbilt | L, 41-7 |
| Mississippi State* | L, 23-17 |

* Franklin American Mortage Music City Bowl

2012 Schedule

| | |
|---|---|
| Sept. 1 | Liberty |
| Sept. 8 | North Carolina |
| Sept. 15 | at Florida State |
| Sept. 22 | Army |
| Sept. 29 | Duke |
| Oct.6 | at Maryland |
| Oct. 20 | at Virginia |
| Oct.25 | Clemson |
| Nov.3 | Boston College |
| Nov. 10 | at NC State |
| Nov.17 | at Notre Dame |
| Nov. 24 | Vanderbilt |

## GAME 4
## CLEMSON
September 22, 2012 | Tallahassee, Fla.

| | |
|---|---|
| Location: | Clemson, S.C. |
| Stadium/Capacity: | Clemson Memorial (Death Valley)/81,500 |
| Surface: | Natural Grass |
| Enrollment: | 19,111 |
| Colors: | Clemson Orange and Regalia |
| Nickname: | Tigers |
| Athletics Director: | Dr. Terry Don Phillips |
| Conference: | Atlantic Coast |
| 2011 Record: | 10-4 |
| 2011 Conference Record/Finish: | 6-2 1st/Atlantic Division |
| 2011 Bowl: | 2012 Discover Orange Bowl vs. West Virginia |
| Media Relations Director/Football: | Tim Bourret |
| Associate SID/Football: | Brian Hennessy |
| Office Phone: | (864) 656-2114 |
| Hennessy Cell Phone: | (864) 986-9046 |
| Bourret's Email: | btimoth@clemson.edu |
| Hennessy's Email: | bhennes@clemson.edu |
| Website: | www.clemsontigers.com |
| Head Coach: | Dabo Swinney |
| Record at Clemson: | 29-19 (4 years) |
| Overall Record: | 29-19 (4 years) |
| Offensive Scheme: | Multiple |
| Defensive Scheme: | Multiple |
| Letterwinners Returning/Lost: | 49/23 |
| Starters Returning/Lost: | 15/9 |

| 2011 Results | Score |
|---|---|
| Troy | W, 43-19 |
| Wofford | W, 35-27 |
| Auburn | W, 38-24 |
| Florida State | W, 35-30 |
| at Virginia Tech | W, 23-3 |
| Boston College | W, 36-14 |
| at Mayland | W, 56-45 |
| North Carolina | W, 59-38 |
| at Georgia Tech | L, 31-17 |
| Wake Forest | W, 31-28 |
| at NC State | L, 37-13 |
| at South Carolina | L, 34-13 |
| Virgina Tech | W, 38-10 |
| West Virginia# | L, 70-33 |

*ACC Championship Game
#Discover Orange Bowl

2012 Schedule

| | |
|---|---|
| Sept. 1 | Auburn @ Georgia Dome |
| Sept. 8 | Ball State |
| Sept. 15 | Furman |
| Sept. 22 | at Florida State |
| Sept. 29 | at Boston College |
| Oct. 6 | Georgia Tech |
| Oct. 20 | Virginia Tech |
| Oct. 25 | at Wake Forest |
| Nov. 3 | at Duke |
| Nov.10 | Maryland |
| Nov. 17 | NC State |
| Nov. 24 | South Carolina |

# 2012 OPPONENTS

## GAME 5
## USF
September 29, 2012 | Tampa, Fla.

| | |
|---|---|
| Location: | Tampa, Fla. |
| Stadium/Capacity: | Raymond James Stadium |
| Surface: | Natural Grass |
| Enrollment: | 65,857 |
| Colors: | Green and Gold |
| Nickname: | Bulls |
| Athletics Director: | Doug Woolard |
| Conference: | Big East |
| 2011 Record: | 5-7 |
| 2011 Conference Record/Finish: | 1-6/T-7th |
| 2011 Bowl: | None |
| Media Relations Director/Football: | Jeremy Sharpe |
| Office Phone: | (813) 974-4086 |
| Email: | jwsharpe@usf.edu |
| Website: | www.gousfbulls.com |
| Head Coach: | Skip Holtz |
| Record at USF: | 13-12 (3 years) |
| Overall Record: | 85-62 (13 years) |
| Offensive Scheme: | Multiple |
| Defensive Scheme: | 4-3 |
| Letterwinners Returning/Lost: | 45/19 |
| Starters Returning/Lost: | 15/7 |

| 2011 Results | Score |
|---|---|
| at Notre Dame | W, 23-20 |
| Ball State | W, 37-7 |
| Florida A&M | W, 70-17 |
| UTEP | W, 52-24 |
| at Pittsburgh | L, 44-17 |
| at Connecticut | L, 16-10 |
| Cincinnati | L, 37-34 |
| at Rutgers | L, 20-17 |
| at Syracuse | W, 37-17 |
| Miami | L, 6-3 |
| Louisville | L, 42-24 |
| West Virginia | L, 30-27 |

| 2012 Schedule | |
|---|---|
| Sept. 1 | Chattanooga |
| Sept. 8 | at Nevada |
| Sept. 13 | Rutgers |
| Sept. 22 | at Ball State |
| Sept. 29 | Florida State |
| Oct. 6 | at Temple |
| Oct. 20 | at Louisville |
| Oct. 27 | Syracuse |
| Nov. 3 | Connecticut |
| Nov. 17 | at Miami |
| Nov. 23 | at Cincinnati |
| Dec. 1 | Pittsburgh |

## GAME 6
## NC STATE
October 6, 2012 | Raleigh, N.C.

| | |
|---|---|
| Location: | Raleigh, N.C. |
| Stadium/Capacity: | Carter-Finley/57,583 |
| Surface: | Natural Grass |
| Enrollment: | 33,879 |
| Colors: | Red and White |
| Nickname: | Wolfpack |
| Athletics Director: | Dr. Deborah A. Yow |
| Conference: | Atlantic Coast |
| 2011 Record: | 8-5 |
| 2011 Conference Record/Finish: | 4-4 4th/Atlantic Division |
| 2011 Bowl: | Belk Bowl vs. Louisville |
| Media Relations Director/Football: | Annabelle Myers |
| Office Phone: | (919) 515-2101 |
| Cell Phone: | (919) 819-8302 |
| Email: | annabelle_myers@ncsu.edu |
| Website: | www.gopack.com |
| Head Coach: | Tom O'Brien |
| Record at NC State: | 33-30 (5 years) |
| Overall Record: | 108-75 (15 years) |
| Offensive Scheme: | Multiple |
| Defensive Scheme: | 4-3 |
| Letterwinners Returning/Lost: | 31/21 |
| Starters Returning/Lost: | 16/8 |

| 2011 Results | Score |
|---|---|
| Liberty | W, 43-21 |
| at Wake Forest | L, 34-27 |
| South Alabama | W, 35-13 |
| at Cincinnati | L, 44-14 |
| Georgia Tech | L, 45-35 |
| Central Michigan | W, 38-24 |
| at Virginia | W, 28-14 |
| at Florida State | L, 34-0 |
| North Carolina | W, 13-0 |
| at Boston College | L, 14-10 |
| Clemson | W, 37-13 |
| Maryland | W, 56-41 |
| Louisville* | W, 31-24 |

*Belk Bowl

| 2012 Schedule | |
|---|---|
| Aug. 31 | Tennessee @ Georgia Dome |
| Sept. 8 | at Connecticut |
| Sept. 15 | South Alabama |
| Sept. 22 | The Citadel |
| Sept. 29 | at Miami |
| Oct. 6 | Florida State |
| Oct. 20 | at Maryland |
| Oct. 27 | at North Carolina |
| Nov. 3 | Virginia |
| Nov. 10 | Wake Forest |
| Nov. 17 | at Clemson |
| Nov. 24 | Boston College |

## GAME 7
## BOSTON COLLEGE
October 13, 2012 | Tallahassee, Fla.

| | |
|---|---|
| Location: | Chestnut Hill, Mass. |
| Stadium/Capacity: | Alumni Stadium/44,500 |
| Surface: | Field Turf |
| Enrollment: | 14,640 |
| Colors: | Maroon & Gold |
| Nickname: | Eagles |
| Athletics Director: | Gene Defilippo |
| Conference: | Atlantic Coast |
| 2011 Record: | 4-8 |
| 2011 Conference Record/Finish: | 3-5 5th/Atlantic Division |
| 2011 Bowl: | None |
| Media Relations Director/Football: | Chris Cameron |
| Office Phone: | (617) 552-3004 |
| Cell Phone: | (617) 438-3896 |
| Email: | cameroch@bc.edu |
| Website: | www.bceagles.com |
| Head Coach: | Frank Spaziani |
| Record at Boston College: | 20-19 (3 years) |
| Overall Record: | 20-19 (3 years) |
| Offensive Scheme: | Pro-style |
| Defensive Scheme: | 4-3 |
| Letterwinners Returning/Lost: | 41/14 |
| Starters Returning/Lost: | 16/6 |

| 2011 Results | Score |
|---|---|
| Northwestern | L, 24-17 |
| at UCF | L, 30-3 |
| UMass | W, 45-17 |
| Wake Forest | L, 27-19 |
| at Clemson | L, 36-14 |
| at Virginia Tech | L, 30-14 |
| at Maryland | W, 28-17 |
| Florida State | L, 38-7 |
| NC State | W, 14-10 |
| at Notre Dame | L, 16-14 |
| at Miami | W, 24-17 |

| 2012 Schedule | |
|---|---|
| Sept.1 | Miami |
| Sept. 8 | Maine |
| Sept.15 | at Northwestern |
| Sept. 29 | Clemson |
| Oct. 6 | at Army |
| Oct. 13 | at Florida State |
| Oct. 20 | at Georiga Tech |
| Oct. 27 | Maryland |
| Nov. 3 | at Wake Forest |
| Nov. 10 | Notre Dame |
| Nov. 17 | Virginia Tech |
| Nov. 24 | at NC State |

## GAME 8
## MIAMI
October 20, 2012 | Miami Gardens, Fla.

| | |
|---|---|
| Location: | Coral Gables, Fla. |
| Stadium/Capacity: | Sun Life Stadium/74,916 |
| Surface: | Natural Grass |
| Enrollment: | 15,629 |
| Colors: | Orange, Green and White |
| Nickname: | Hurricanes |
| Athletics Director: | Shawn M. Eichorst |
| Conference: | Atlantic Coast |
| 2011 Record: | 6-6 |
| 2011 Conference Record/Finish: | 3-5 5th/Coastal Division |
| 2011 Bowl: | None |
| Media Relations Director/Football: | Chris Freet |
| Office Phone: | (305) 284-3244 |
| Cell Phone: | (786) 447-9157 |
| Email: | cfreet@miami.edu |
| Website: | www.Hurricanesports.com |
| Head Coach: | Al Golden |
| Record at Miami: | 6-6 |
| Overall Record: | 33-40 (6 years) |
| Offensive Scheme: | Pro Style |
| Defensive Scheme: | Multiple |
| Letterwinners Returning/Lost: | 41/23 |
| Starters Returning/Lost: | 12/12 |

| 2011 Results | Score |
|---|---|
| at Maryland | L, 32-24 |
| Ohio State | W, 24-6 |
| Kansas State | L, 28-24 |
| Bethune-Cookman | W, 45-14 |
| at Virginia Tech | L, 38-35 |
| at North Carolina | W, 30-24 |
| Georgia Tech | W, 24-7 |
| Virginia | L, 28-21 |
| Duke | W, 49-14 |
| at Florida State | L, 23-19 |
| at USF | W, 6-3 |
| Boston College | L, 24-17 |

| 2012 Schedule | |
|---|---|
| Sept. 1 | at Boston College |
| Sept. 8 | at Kansas State |
| Sept. 15 | Bethune-Cookman |
| Sept. 22 | at Georgia Tech |
| Sept. 29 | NC State |
| Oct. 6 | at Notre Dame @ Soldier Field |
| Oct. 13 | North Carolina |
| Oct. 20 | Florida State |
| Nov. 1 | Virginia Tech |
| Nov. 10 | at Virginia |
| Nov. 17 | USF |
| Nov. 24 | at Duke |

# 2012 OPPONENTS

## GAME 9
## DUKE
October 27, 2012 | Tallahassee, Fla.

| | |
|---|---|
| Location: | Durham, N.C. |
| Stadium/Capacity: | Wallace Wade Stadium/33,941 |
| Surface: | Natural Grass |
| Enrollment: | 6,400 |
| Colors: | Duke Blue & White |
| Nickname: | Blue Devils |
| Athletics Director: | Kevin M. White |
| Conference: | Atlantic Coast |
| 2011 Record: | 3-9 |
| 2011 Conference Record/Finish: | 1-7 6th/Coastal Division |
| 2011 Bowl: | None |
| Media Relations Director/Football: | Art Chase |
| Office Phone: | (919) 684-2633 |
| Cell Phone: | (919) 599-9820 |
| Email: | chasea@duaa.duke.edu |
| Website: | www.goduke.com |
| Head Coach: | David Cutcliffe |
| Record at Duke: | 15-33 (4 years) |
| Overall Record: | 59-61 (11 years) |
| Offensive Scheme: | Multiple |
| Defensive Scheme: | Multiple |
| Letterwinners Returning/Lost: | 43/23 |
| Starters Returning/Lost: | 17/7 |

| 2011 Results | Score |
|---|---|
| Richmond | L, 23-21 |
| Stanford | L, 44-14 |
| at Boston College | W, 20-19 |
| Tulane | W, 48-27 |
| FIU | W, 31-27 |
| Florida State | L, 41-16 |
| Wake Forest | L, 24-23 |
| Virginia Tech | L, 14-10 |
| at Miami | L, 49-14 |
| at Virginia | L, 31-21 |
| Georgia Tech | L, 38-31 |
| at North Carolina | L, 37-21 |

| 2012 Schedule | |
|---|---|
| Sept. 1 | FIU |
| Sept. 8 | at Stanford |
| Sept. 15 | North Carolina Central |
| Sept. 22 | Memphis |
| Sept. 29 | at Wake Forest |
| Oct. 6 | Virginia |
| Oct. 13 | at Virginia Tech |
| Oct. 20 | North Carolina |
| Oct. 27 | at Florida State |
| Nov. 3 | Clemson |
| Nov.17 | at Georgia Tech |
| Nov. 24 | Miami |

## GAME 10
## VIRGINIA TECH
November 8, 2012 | Blacksburg, Va.

| | |
|---|---|
| Location: | Blacksburg, Va. |
| Stadium/Capacity: | Lane Stadium/Worsham Field/ 66,233 |
| Surface: | Natural Grass |
| Enrollment: | 31,000 |
| Colors: | Chicago Maroon and Burnt Orange |
| Nickname: | Hokies |
| Athletics Director: | Jim Weaver |
| Conference: | Atlantic Coast |
| 2011 Record: | 11-3 |
| 2011 Conference Record/Finish: | 7-1 1st/Coastal Division |
| 2011 Bowl: | Sugar vs. Michigan |
| Media Relations Director/Football: | Dave Smith |
| Football Contact: | Bryan Johnston |
| Smith Office Phone: | (540) 231-6726 |
| Johnson Office Phone: | (540) 231-3387 |
| Smith Email: | vtsid@vt.edu |
| Johnston Email: | blj@vt.edu |
| Website: | www.hokiesports.com |
| Head Coach: | Frank Beamer |
| Record at Virginia Tech: | 209-98 (25 years) |
| Overall Record: | 251-121 (31 years) |
| Offensive Scheme: | Multiple |
| Defensive Scheme: | 4-3 |
| Letterwinners Returning/Lost: | 43/23 |
| Starters Returning/Lost: | 13/11 |

| 2011 Results | Score |
|---|---|
| Appalachian State | W, 66-13 |
| at ECU | W, 17-10 |
| Arkansas State | W, 26-7 |
| at Marshall | W, 30-10 |
| Clemson | L, 23-3 |
| Miami | W, 38-35 |
| at Wake Forest | W, 38-17 |
| Boston College | W, 30-14 |
| at Duke | W, 14-10 |
| at Georgia Tech | W, 37-26 |
| North Carolina | W, 24-21 |
| at Virginia | W, 38-0 |
| Clemson * | L, 38-10 |
| Michigan# | L, 23-20 (OT) |

*ACC Championship game
#Allstate Sugar Bowl

| 2012 Schedule | |
|---|---|
| Sept. 3 | Georgia Tech |
| Sept. 8 | Austin Peay |
| Sept. 15 | at Pittsburgh |
| Sept. 22 | Bowling Green |
| Sept. 29 | vs. Cincinnati |
| Oct. 6 | at North Carolina |
| Oct. 13 | Duke |
| Oct. 20 | at Clemson |
| Nov. 1 | at Miami |
| Nov. 8 | Florida State |
| Nov. 17 | at Boston College |
| Nov. 24 | Virginia |

## GAME 11
## MARYLAND
November 17, 2012 | College Park, Md.

| | |
|---|---|
| Location: | College Park, Md. |
| Stadium/Capacity: | Capital One Field at Byrd Stadium/54,000 |
| Surface: | FieldTurf Revolution |
| Enrollment: | 37,195 |
| Colors: | Red, White, Black, and Gold |
| Nickname: | Terrapins, Terps |
| Athletics Director: | Kevin Anderson |
| Conference: | Atlantic Coast |
| 2011 Record: | 2-10 |
| 2011 Conference Record/Finish: | 1-7 6th/Atlantic Division |
| Sr. Assoc. AD/Media Relations | Zack Bolno |
| Assistant Media Relations Director | Justin Moore |
| Office Phone: | (301) 314-7068 |
| Email: | moore@umd.edu |
| Website: | www.umterps.com |
| Head Coach: | Randy Edsall |
| Record at Maryland: | 2-10 (1 year) |
| Overall Record: | 76-80 (13 years) |
| Offensive Scheme: | Multiple |
| Defensive Scheme: | 4-3 |
| Letterwinners Returning/Lost: | 41/23 |
| Starters Returning/Lost: | 17/7 |

| 2011 Results | Score |
|---|---|
| Miami | W, 34-32 |
| WVU | L, 37-31 |
| Temple | L , 38-7 |
| Towson | W, 28-3 |
| at Georgia Tech | L, 21-16 |
| Clemson | L, 56-45 |
| at Florida State | L, 41-16 |
| Boston College | L, 28-17 |
| Virginia | L, 31-13 |
| Notre Dame @FedEX Field | L, 45-21 |
| at Wake Forest | L, 31-10 |
| at NC State | L, 56-41 |

| 2012 Schedule | |
|---|---|
| Sept.1 | William & Mary |
| Sept. 8 | at Temple |
| Sept. 15 | Connecticut |
| Sept. 22 | at WVU |
| Oct. 6 | Wake Forest |
| Oct.13 | at Virginia |
| Oct. 20 | NC State |
| Oct. 27 | at Boston College |
| Nov. 3 | Georgia Tech |
| Nov. 10 | at Clemson |
| Nov. 17 | Florida State |
| Nov. 24 | at North Carolina |

## GAME 12
## FLORIDA
November 24, 2012 | Tallahassee, Fla.

| | |
|---|---|
| Location: | Gainesville, Fla. |
| Stadium/Capacity: | Ben Hill Griffin Stadium at Florida Field/88,548 |
| Surface: | Natural Grass |
| Enrollment: | 52,112 |
| Colors: | Orange and Blue |
| Nickname: | Gators |
| Athletics Director: | Jeremy Foley |
| Conference: | Southeastern |
| 2011 Record: | 7-6 |
| 2011 Conference Record/Finish: | 3-5 3rd/East |
| 2011 Bowl: | Gator Bowl vs. Ohio State |
| Media Relations Director/Football: | Steve McClain |
| Football Contact: | Daniel Apple |
| Apple Office: | (352) 375-4683 X6100 |
| Apple Cell Phone: | (352) 332-9131 |
| McClain Email: | stevem@gators.uaa.ufl.edu |
| Apple Email: | daniela@gators.ufl.edu |
| Website: | www.gatorzone.com |
| Head Coach: | Will Muschamp |
| Record at Florida: | 7-6 (1 year) |
| Overall Record: | 7-6 (1 year) |
| Offensive Scheme: | Pro-style |
| Defensive Scheme: | Multiple |
| Letterwinners Returning/Lost: | 54/11 |
| Starters Returning/Lost: | 19/5 |

| 2011 Results | Score |
|---|---|
| Florida Atlantic | W, 41-3 |
| UAB | W, 39-0 |
| Tennessee | W, 33-23 |
| at Kentucky | W, 48-10 |
| Alabama | L, 38-10 |
| at LSU | L, 41-11 |
| at Auburn | L, 17-6 |
| Georgia | L, 24-20 |
| Vanderbilt | W, 26-21 |
| at South Carolina | L, 17-12 |
| Furman | W, 54-32 |
| Florida State | L, 21-7 |
| Ohio State * | W, 24-17 |

* Taxslayer.com Gator Bowl

| 2012 Schedule | |
|---|---|
| Sept. 1 | Bowling Green |
| Sept. 8 | at Texas A&M |
| Sept. 15 | at Tennessee |
| Sept. 22 | Kentucky |
| Oct. 6 | LSU |
| Oct. 13 | at Vanderbilt |
| Oct. 20 | South Carolina |
| Oct. 27 | Georgia @ EverBank Field |
| Nov. 3 | Missouri |
| Nov. 10 | Louisiana |
| Nov. 17 | Jacksonville State |
| Nov. 24 | at Florida State |

# FLORIDA STATE VS. 2012 OPPONENTS

Murray State (W-0, L-0, T-0)

| | | | |
|---|---|---|---|
| 2012 | Tallahassee | | First Meeting |

Savannah State (W-0, L-0. T-0)

| | | | |
|---|---|---|---|
| 2012 | Tallahassee | | First Meeting |

Wake Forest (W-23, L-6, T-1)

| | | | |
|---|---|---|---|
| 1956 | Tallahassee | T | 14-14 |
| 1958 | Tallahassee | W | 27-24 |
| 1959 | Tallahassee | L | 20-22 |
| 1960 | Tallahassee | W | 14-6 |
| 1963 | Tallahassee | W | 35-0 |
| 1965 | Tallahassee | W | 35-0 |
| 1966 | Tallahassee | W | 28-0 |
| 1968 | Tallahassee | W | 42-24 |
| 1970 | Tallahassee | W | 19-14 |
| 1973 | Winston-Salem | L | 7-9 |
| 1992 | Tallahassee | W | 35-7 |
| 1993 | Tallahassee | W | 54-0 |
| 1994 | Winston-Salem | W | 56-14 |
| 1995 | Tallahassee | W | 72-13 |
| 1996 | Orlando | W | 44-7 |
| 1997 | Tallahassee | W | 58-7 |
| 1998 | Winston-Salem | W | 24-7 |
| 1999 | Tallahassee | W | 33-10 |
| 2000 | Winston-Salem | W | 35-6 |
| 2001 | Tallahassee | W | 48-24 |
| 2002 | Winston-Salem | W | 34-21 |
| 2003 | Tallahassee | W | 48-24 |
| 2004 | Winston-Salem | W | 20-17 |
| 2005 | Tallahassee | W | 41-24 |
| 2006 | Tallahassee | L | 0-30 |
| 2007 | Winston-Salem | L | 21-24 |
| 2008 | Tallahassee | L | 3-12 |
| 2009 | Winston-Salem | W | 41-28 |
| 2010 | Tallahassee | W | 31-0 |
| 2011 | Winston-Salem | L | 30-35 |

Clemson (W-17, L-8, T-0)

| | | | |
|---|---|---|---|
| 1970 | Tallahassee | W | 38-13 |
| 1975 | Clemson | W | 43-7 |
| 1976 | Tallahassee | L | 12-15 |
| 1988 | Clemson | W | 24-21 |
| 1989 | Tallahassee | L | 23-34 |
| 1992 | Clemson | W | 24-20 |
| 1993 | Tallahassee | W | 57-0 |
| 1994 | Tallahassee | W | 17-0 |
| 1995 | Clemson | W | 45-26 |
| 1996 | Tallahassee | W | 34-3 |
| 1997 | Clemson | W | 35-28 |
| 1998 | Tallahassee | W | 48-0 |
| 1999 | Clemson | W | 17-14 |
| 2000 | Tallahassee | W | 54-7 |
| 2001 | Clemson | W | 41-27 |
| 2002 | Tallahassee | W | 48-31 |
| 2003 | Clemson | L | 10-26 |
| 2004 | Tallahassee | W | 41-22 |
| 2005 | Clemson | L | 14-35 |
| 2006 | Tallahassee | L | 20-27 |
| 2007 | Clemson | L | 18-24 |
| 2008 | Tallahassee | W | 41-27 |
| 2009 | Clemson | L | 24-40 |
| 2010 | Tallahassee | W | 16-13 |
| 2011 | Clemson | L | 30-35 |

USF (W-0, L-1, T-0)

| | | | |
|---|---|---|---|
| 2009 | Tallahassee | L | 7-17 |

NC State (W-22, L-10, T-0)

| | | | |
|---|---|---|---|
| 1952 | Raleigh | L | 7-13 |
| 1953 | Tallahassee | W | 23-13 |
| 1954 | Raleigh | W | 13-7 |
| 1955 | Tallahassee | W | 7-0 |
| 1956 | Raleigh | W | 14-0 |
| 1957 | Tallahassee | L | 0-7 |
| 1963 | Tallahassee | W | 14-0 |
| 1964 | Tallahassee | W | 28-6 |
| 1965 | Raleigh | L | 0-3 |
| 1967 | Tallahassee | L | 10-20 |
| 1968 | Raleigh | W | 48-7 |
| 1969 | Tallahassee | W | 48-7 |
| 1992 | Raleigh | W | 34-13 |
| 1993 | Tallahassee | W | 62-3 |
| 1994 | Raleigh | W | 34-3 |
| 1995 | Tallahassee | W | 77-17 |
| 1996 | Raleigh | W | 51-17 |
| 1997 | Tallahassee | W | 48-35 |
| 1998 | Raleigh | L | 7-24 |
| 1999 | Tallahassee | W | 42-11 |
| 2000 | Raleigh | W | 58-14 |
| 2001 | Tallahassee | L | 28-34 |
| 2002 | Raleigh | L | 7-17 |
| 2003 | Tallahassee | W(2OT) | 50-44 |
| 2004 | Raleigh | W | 17-10 |
| 2005 | Tallahassee | L | 15-20 |
| 2006 | Raleigh | L | 20-24 |
| 2007^ | Tallahassee | W | 27-10 |
| 2008 | Raleigh | W | 26-17 |
| 2009 | Tallahassee | W | 26-17 |
| 2010 | Raleigh | L | 24-28 |
| 2011 | Tallahassee | W | 34-0 |

Boston College (W-6, L-4, T-0)

| | | | |
|---|---|---|---|
| 1957 | Chestnut Hill | L | 7-10 |
| 1976 | Chestnut Hill | W | 28-9 |
| 1980 | Tallahassee | W | 41-7 |
| 2005 | Chestnut Hill | W | 28-17 |
| 2006 | Tallahassee | L | 19-24 |
| 2007^ | Chestnut Hill | W | 27-17 |
| 2008 | Tallahassee | L | 17-27 |
| 2009 | Chestnut Hill | L | 21-28 |
| 2010 | Tallahassee | W | 24-19 |
| 2011 | Chestnut Hill | W | 38-7 |

Miami (W-25, L-31, T-0)

| | | | |
|---|---|---|---|
| 1951 | Miami | L | 13-35 |
| 1953 | Miami | L | 0-27 |
| 1955 | Miami | L | 0-34 |
| 1956 | Miami | L | 7-20 |
| 1957 | Tallahassee | L | 13-40 |
| 1958 | Miami | W | 17-6 |
| 1959 | Tallahassee | L | 6-7 |
| 1960 | Miami | L | 7-25 |
| 1962 | Miami | L | 6-7 |
| 1963 | Miami | W | 24-0 |
| 1964 | Miami | W | 14-0 |
| 1966 | Miami | W | 23-20 |
| 1969 | Miami | W | 16-14 |
| 1970 | Miami | W | 27-3 |
| 1971 | Miami | W | 20-17 |
| 1972 | Miami | W | 37-14 |
| 1973 | Tallahassee | L | 10-14 |
| 1974 | Miami | W | 21-14 |
| 1975 | Tallahassee | L | 22-24 |
| 1976 | Miami | L | 0-47 |
| 1977 | Tallahassee | L | 17-23 |
| 1978 | Miami | W | 31-21 |
| 1979 | Tallahassee | W | 40-23 |
| 1980 | Miami | L | 9-10 |
| 1981 | Tallahassee | L | 19-27 |
| 1982 | Miami | W | 24-7 |
| 1983 | Tallahassee | L | 16-17 |
| 1984 | Miami | W | 38-3 |
| 1985 | Tallahassee | L | 27-35 |
| 1986 | Miami | L | 23-41 |
| 1987 | Tallahassee | L | 25-26 |
| 1988 | Miami | L | 0-31 |
| 1989 | Tallahassee | W | 24-10 |
| 1990 | Miami | L | 22-31 |
| 1991 | Tallahassee | L | 16-17 |
| 1992 | Miami | L | 16-19 |
| 1993 | Tallahassee | W | 28-10 |
| 1994 | Miami | L | 20-34 |
| 1995 | Tallahassee | W | 41-17 |
| 1996 | Miami | W | 34-16 |
| 1997 | Tallahassee | W | 47-0 |
| 1998 | Miami | W | 26-14 |
| 1999 | Tallahassee | W | 31-21 |
| 2000 | Miami | L | 24-27 |
| 2001 | Tallahassee | L | 27-49 |
| 2002 | Miami | L | 27-28 |
| 2003 | Tallahassee | L | 14-22 |
| 2004 | Miami (N) | L | 14-16 |
| 2004 | Miami | L(OT) | 10-16 |
| 2005 | Tallahassee | W | 10-7 |
| 2006 | Miami | W | 13-10 |
| 2007 | Tallahassee | L | 29-37 |
| 2008 | Miami | W | 41-39 |
| 2009 | Tallahassee | L | 34-38 |
| 2010 | Miami | W | 45-17 |
| 2011 | Tallahassee | W | 23-19 |

Duke (W-17, L-0, T-0)

| | | | |
|---|---|---|---|
| 1992 | Tallahassee | W | 48-21 |
| 1993 | Durham | W | 45-7 |
| 1994 | Tallahassee | W | 59-20 |
| 1995 | Orlando | W | 70-26 |
| 1996 | Tallahassee | W | 44-7 |
| 1997 | Durham | W | 51-27 |
| 1998 | Tallahassee | W | 62-13 |
| 1999 | Jacksonville | W | 51-23 |
| 2000 | Tallahassee | W | 48-17 |
| 2001 | Durham | W | 55-13 |
| 2002 | Tallahassee | W | 48-17 |
| 2003 | Durham | W | 56-7 |
| 2004 | Tallahassee | W | 29-7 |
| 2005 | Durham | W | 55-24 |
| 2006^ | Durham | W | 51-24 |
| 2007^ | Tallahassee | W | 25-6 |
| 2011 | Durham | W | 41-16 |

Virginia Tech (W-22, L-12, T-1)

| | | | |
|---|---|---|---|
| 1955 | Tallahassee | L | 20-24 |
| 1956 | Tallahassee | L | 7-20 |
| 1957 | Tallahassee | W | 20-7 |
| 1958 | Tallahassee | W | 28-0 |
| 1959 | Blacksburg | W | 7-6 |
| 1961 | Blacksburg | L | 7-10 |
| 1962 | Tallahassee | W | 20-7 |
| 1963 | Tallahassee | L | 23-31 |
| 1964 | Blacksburg | L | 11-20 |
| 1965 | Tallahassee | W | 7-6 |
| 1966 | Blacksburg | L | 21-23 |
| 1967 | Tallahassee | W | 38-15 |
| 1968 | Tallahassee | L | 22-40 |
| 1969 | Blacksburg | T | 10-10 |
| 1970 | Tallahassee | W | 34-8 |
| 1971 | Blacksburg | W | 17-3 |
| 1972 | Tallahassee | W | 27-15 |
| 1973 | Blackburg | L | 13-36 |
| 1974 | Tallahassee | L | 21-56 |
| 1975 | Blacksburg | L | 10-13 |
| 1976 | Tallahassee | W | 28-21 |
| 1977 | Blacksburg | W | 23-21 |
| 1978 | Tallahassee | W | 24-14 |
| 1979 | Blacksburg | W | 17-10 |
| 1980 | Tallahassee | W | 31-7 |
| 1988 | Tallahassee | W | 41-14 |
| 1989 | Blacksburg | W | 41-7 |
| 1990 | Tallahassee | W | 39-28 |
| 1991 | Orlando | W | 33-20 |
| 2000 | New Orleans | W | 46-29 |
| 2002 | Jacksonville | W | 30-17 |
| 2005 | Jacksonville | W | 27-22 |
| 2007 | Blacksburg | L | 21-40 |
| 2008 | Tallahassee | W | 30-20 |
| 2010 | Charlotte | L | 33-44 |

Maryland (W-20, L-2, T-0)

| | | | |
|---|---|---|---|
| 1966 | Tallahassee | W | 45-21 |
| 1968 | College Park | W | 24-14 |
| 1992 | Tallahassee | W | 69-21 |
| 1993 | College Park | W | 49-20 |
| 1994 | College Park | W | 52-20 |
| 1995 | Tallahassee | W | 59-17 |
| 1996 | Ft. Lauderdale | W | 48-10 |
| 1997 | Tallahassee | W | 50-7 |
| 1998 | College Park | W | 24-10 |
| 1999 | Tallahassee | W | 49-10 |
| 2000 | College Park | W | 59-7 |
| 2001 | Tallahassee | W | 52-31 |
| 2002 | College Park | W | 37-10 |
| 2003 | Tallahassee | W | 35-10 |
| 2004 | College Park | L | 17-20 |
| 2005 | Tallahassee | W | 35-27 |
| 2006 | College Park | L | 24-27 |
| 2007 | Tallahassee | W | 24-16 |
| 2008 | College Park | W | 37-3 |
| 2009 | Tallahassee | W | 29-26 |
| 2010 | College Park | W | 30-16 |
| 2011 | Tallahassee | W | 41-16 |

Florida (W-21, L-33, T-2)

| | | | |
|---|---|---|---|
| 1958 | Gainesville | L | 7-21 |
| 1959 | Gainesville | L | 8-18 |
| 1960 | Gainesville | L | 0-3 |
| 1961 | Gainesville | T | 3-3 |
| 1962 | Gainesville | L | 7-20 |
| 1963 | Gainesville | L | 0-7 |
| 1964 | Tallahassee | W | 16-7 |
| 1965 | Gainesville | L | 17-30 |
| 1966 | Tallahassee | L | 22-26 |
| 1967 | Gainesville | W | 21-16 |
| 1968 | Tallahassee | L | 3-9 |
| 1969 | Gainesville | L | 6-21 |
| 1970 | Tallahassee | L | 27-38 |
| 1971 | Gainesville | L | 15-17 |
| 1972 | Tallahassee | L | 13-42 |
| 1973 | Gainesville | L | 0-49 |
| 1974 | Tallahassee | L | 14-24 |
| 1975 | Gainesville | L | 8-34 |
| 1976 | Tallahassee | L | 26-33 |
| 1977 | Gainesville | W | 37-9 |
| 1978 | Tallahassee | W | 38-21 |
| 1979 | Gainesville | W | 27-16 |
| 1980 | Tallahassee | W | 17-13 |
| 1981 | Gainesville | L | 3-35 |
| 1982 | Tallahassee | L | 10-13 |
| 1983 | Gainesville | L | 14-53 |
| 1984 | Tallahassee | L | 17-27 |
| 1985 | Gainesville | L | 14-38 |
| 1986 | Tallahassee | L | 13-17 |
| 1987 | Gainesville | W | 28-14 |
| 1988 | Tallahassee | W | 52-17 |
| 1989 | Gainesville | W | 24-17 |
| 1990 | Tallahassee | W | 45-30 |
| 1991 | Gainesville | L | 9-41 |
| 1992 | Tallahassee | W | 45-24 |
| 1993 | Gainesville | W | 33-21 |
| 1994 | Tallahassee | T | 31-31 |
| 1995 | New Orleans | W | 23-17 |
| 1995 | Gainesville | L | 24-35 |
| 1996 | Tallahassee | W | 24-21 |
| 1997 | New Orleans | L | 20-52 |
| 1997 | Gainesville | L | 29-32 |
| 1998 | Tallahassee | W | 23-12 |
| 1999 | Gainesville | W | 30-23 |
| 2000 | Tallahassee | W | 30-7 |
| 2001 | Gainesville | L | 13-37 |
| 2002 | Tallahassee | W | 31-14 |
| 2003 | Gainesville | W | 38-34 |
| 2004 | Tallahassee | L | 13-20 |
| 2005 | Gainesville | L | 7-34 |
| 2006 | Tallahassee | L | 14-21 |
| 2007 | Gainesville | L | 12-45 |
| 2008 | Tallahassee | L | 15-45 |
| 2009 | Gainesville | L | 10-37 |
| 2010 | Tallahassee | W | 31-7 |
| 2011 | Gainesville | W | 21-7 |

^ Vacated victory due to sanctions imposed by NCAA.

## 2012 Seminoles
# BY THE NUMBERS

**204**
Career starts by FSU defenders

**87**
Floridians on the roster

**69**
Returning letter winners

**43**
Players with birthdays during the regular season

**19**
Returning starters

**16**
States represented on the roster, including Washington, D.C.

**5**
Scholarship quarterbacks on the roster

**5**
Countries – US, Great Britain, Germany, Russia, Switzerland – represented on the roster

# 2012 SEMINOLES

## 41 • Chad Abram

- FB, 6-0, 235, JR
- Lakeland, Fla./Kathleen

2012 OUTLOOK: Junior fullback who has continued to develop after making the switch from safety last season. Tremendous special teams player who is part of kickoff return, punt return and kickoff coverage units. Displays good power and burst and has a knack for blocking. His athleticism and ability to catch the ball out of the backfield are added pluses on offense.

2011: Played in 11 games, mainly on special teams, where he made his biggest impact and registered five tackles…started on three of four phases of special teams…serving as an edger on kickoff coverage, one of the back ends on kickoff return excelling as a top blocker and one of the top coverage guys on punt return usually responsible for manning the opponent's best coverage player…made the switch to fullback from safety and carried twice on the season gaining five yards…first career carry came against NC State for two yards and added his second for a career-long of three yards against Notre Dame in the Champs Sports Bowl.

Chad Abram

2010: True freshman defensive back who played in 12 games, all on special teams … registered first career tackle in the season opener against Samford.

PERSONAL: Committed to Florida State in March 2009...held a three-star ranking from both Rivals and Scout.com...No. 64 player in state by Rivals...No. 13 safety prospect according to ESPN...a standout on special teams with a knack for blocking kicks...blocked five kicks and collected five interceptions as a junior for the Red Devils... missed first three games of his senior season with hand injury...credited with 30 tackles, two interceptions and seven pass breakups...Florida Super 75 selection by the *Florida Times-Union* newspaper, where he ranked No. 5 among safeties...No. 48 rated player on Bill Buchalter's Florida Top 100, where he ranked as the No. 4 safety...first team All-Polk selection...born May 22, 1991.

ABRAM'S CAREER STATS

| YR. | G | RUSH | YDS | AVG | TD | LG | AVG/G |
|---|---|---|---|---|---|---|---|
| 2010 | 12 | 0 | 0 | 0.0 | 0 | 0 | 0.0 |
| 2011 | 11 | 2 | 5 | 2.5 | 0 | 3 | 0.5 |
| TOT | 23 | 2 | 5 | 2.5 | 0 | 3 | 0.2 |

| YR. | G | UA | A | TOT | TFL-YDS | PD | FF | FR | INT | SACKS |
|---|---|---|---|---|---|---|---|---|---|---|
| 2010 | 12 | 0 | 1 | 1 | 0.0-0 | 0 | 0 | 0 | 0 | 0.0 |
| 2011 | 11 | 3 | 2 | 5 | 0.0-0 | 0 | 0 | 0 | 0 | 0.0 |
| TOT | 23 | 3 | 3 | 6 | 0.0-0 | 0 | 0 | 0 | 0 | 0.0 |

## 62 • Austin Barron

- OL, 6-3, 295, SO
- Fort Lauderdale, Fla./St. Thomas Aquinas

2012 OUTLOOK: Smart interior lineman, who made an immediate impact at the center position as a true freshman, earning three starts. Heads into 2012 as the starter, solidifying his role after a strong close to the 2011 season and a good spring practice.

2011: Gained invaluable experience at the center position as a true freshman...played in nine games, including three starts…one of four freshmen starters in the Champs Sports Bowl against Notre Dame…had the second-highest grade among freshmen against the Irish (73), with one missed assignment in 62 snaps…with just 38 snaps under his belt, was thrust into the starting lineup due to injury at Boston College…was remarkably effective against the Eagles, posting a season-high grade of 81 percent over 54 plays… was perfect on snaps and committed just two missed assignments while grading out at 92 percent on passing plays… earned a second consecutive start against Miami but was replaced by starter Bryan Stork in the early going…made impressive physical gains over the summer prior to his freshman season after arriving at FSU with little fanfare…earned one of six freshman academic awards at the team's annual banquet for his work in the classroom.

PERSONAL: Sleeper offensive lineman in the class of 2011, who had a coming out party as a senior...showed to be quick on his feet and exhibited toughness in the trenches...helped St. Thomas Aquinas to a Class 5A state title in 2010, which included helping the offense rack up 5,612 yards of total offense...named to EliteScoutingServices Class 5A All-Tournament Team...ranked No. 40 on the *Sun Sentinel's Broward County* Top 50 List...joined fellow teammates Bobby Hart and Rashad Greene in the 2011 FSU signing class...another one of veteran offensive line coach Jay Connolly's products, which include former Seminole and Green Bay Packer offensive lineman Andrew Datko and former Seminole and Buffalo Bills deep snapper Garrison Sanborn...also played third base for St. Thomas Aquinas' baseball team... member of the 2010 SunStateFootball All-State Finals First Team Offense…born Oct. 19, 1992.

Austin Barron

## 1 • Kelvin Benjamin

- WR, 6-6, 238, R-FR
- Belle Glade, Fla./Glades Central

2012 OUTLOOK: Tall, physical receiver who has deceptive speed and a great ability to attack the ball in the air. Benefitted from a redshirt season by gaining more knowledge of a very extensive playbook which allowed him to excel during spring practice. Adds more depth to one of the strongest units for the Seminoles. Is expected to create match-up problems as the Noles will be able to use him in a variety of packages because of his size and hands.

2011: Redshirt season

PERSONAL: Played only three years of football at perennial power Glades Central, a perennial power…four-star recruit who was rated the No. 8 wide receiver and the No. 60 overall player nationally by Rivals.com and the No. 12 receiver by Scout.com…rated the No. 23 wide receiver nationally by ESPN…ranked as the No. 13 wide receiver and the No. 89 player nationally according to 247Sports…hauled in 30 catches for 551 yards and six touchdowns in just eight games as a senior…No. 2 on the *Sun Sentinel's* Top 32 Broward County Seniors…named First Team All-Palm Beach County by Sun Sentinel… No. 25 on Bill Buchalter's Florida Top 100 for the Orlando Sentinel…No. 36 on *Mobile Press-Register* Super Southeast 120…member of the Times-Union's Florida Super 75 where he was rated as the No. 1 wide receiver…*Palm Beach Post* All-Area First Team… No. 72 on Tom Lemming's MaxPreps.com Top 100…No. 42 on the SuperPrep Florida 110…born Feb. 5, 1991.

## 29 • Eric Beverly

- RB, 5-9, 234, R-FR
- Jacksonville, Fla./First Coast

2012 OUTLOOK: Reserve fullback, who spent his first season learning behind veteran players Lonnie Pryor and Debrale Smiley. Added strength and size after primarily being a running back in high school. Looks to carry over momentum from a productive spring practice which saw him gain a majority of reps while blocking for his fellow unitmates, Pryor and Smiley, who were forced into running back roles due to injuries this past spring.

2011: Redshirt season

PERSONAL: One of the leading rushers in the greater Jacksonville area for two seasons before suffering a knee injury in spring football, sidelining him for his entire senior season…a powerful back who is a tough, inside runner…three-star running back by both Rivals.com and Scout.com who ranked as the No. 11 all-purpose back by Rivals.com and No. 65 running back by Scout.com…rated the No. 29 running back by ESPN…rated a three-star prospect by 247Sports…No. 90 on the SuperPrep Florida 110…helped lead his team to the second round of the state playoffs as a junior in 2009 when he ran for 1,800 yards and scored 19 touchdowns…rated No. 91 in the 2010 Post Season Top 100 by Scout.com's Mike Bakas…chose Florida State over Illinois...born January 24, 1992.

## 3 • Justin Bright

- S, 6-1, 197, R-JR
- Duncan, S.C./Byrnes

2012 OUTLOOK: Reserve safety who has a good understanding of Mark Stoops' defensive scheme. Physical player with good speed and has been an asset in on playing special teams.

2011: Redshirt sophomore safety who played in six games primarily on special teams on the punt coverage unit…played a couple snaps as a reserve safety against Charleston Southern and ULM.

2010: Redshirt freshman who played in seven games including five of the last six - primarily on special teams (punt return team)...registered three tackles (one solo, two assisted)…earned an academic achievement award at the 2010 football banquet for having one of the top GPAs for his class.

2009: A redshirt season.

PERSONAL: Product of powerhouse Byrnes High School (S.C.), which won three consecutive state titles, capped by a 14-1 season in 2008 - Bright's senior year...earned AP All-State honors as a senior...registered 192 tackles and seven interceptions over his final two seasons...an outstanding student who graduated from high school with a 3.4 GPA...selected FSU over offers from Texas A&M and Stanford...born October 3, 1990.

BRIGHT'S CAREER STATS

| YR. | G | UA | A | TOT | TFL-YDS | PD | FF | FR | INT | SACKS |
|---|---|---|---|---|---|---|---|---|---|---|
| 2010 | 7 | 1 | 2 | 3 | 0.0-0 | 0 | 0 | 0 | 0 | 0.0 |
| 2011 | 6 | 0 | 0 | 0 | 0.0-0 | 0 | 0 | 0 | 0 | 0.0 |
| TOT | 13 | 1 | 2 | 3 | 0.0-0 | 0 | 0 | 0 | 0 | 0.0 |

## 31 • Terrence Brooks

- DB, 5-11, 196, JR
- Dunnellon, Fla./Dunnellon

2012 OUTLOOK: Versatile player, who takes over the starting job at free safety in 2012 after playing primarily in dime packages last season. His athleticism and knowledge of the secondary gives him the ability to play both safety and corner. Not only is he one of the top secondary players on the team, but is one of the top special teams players for the Seminoles.

2011: Backup defensive back who served as FSU's sixth defensive back in its dime package...played in 11 games and tallied 17 tackles, five pass break-ups and one interception...made a career-best three tackles three times in games against Charleston Southern, Duke and Florida...picked the best time for his first career interception when he picked off Notre Dame's Tommy Rees in the end zone to clinch the win for the Noles in the Champs Sports Bowl…earned an academic award at the annual team banquet.

2010: True freshman defensive back who played mostly on special teams...credited with a tackle and pass breakup against Samford and added another tackle against Virginia Tech in the ACC Championship Game.

PERSONAL: Two-way standout at Dunnellon where he rushed for 500 yards and registered 53 tackles, six interceptions and three pass breakups during his junior season...split his time between receiver and cornerback as a senior...earned a three-star rating from Rivals and Scout.com...No. 90 player in the state from SuperPrep 115... No. 85 according to Rivals and No. 83 by Scout.com...No. 21 cornerback prospect per ESPN...boasted 31-inch vertical and 4.44 40-yard dash time out of high school... participated in the FACA North-South All-Star game...member of *Florida Times-Union* Super 75 and rated the No. 7 cornerback in the state...*Orlando Sentinel's* Bill Buchalter rated him as the No. 14 corner prospect in Florida...selected Florida State over Miami, Notre Dame, Cincinnati, Ole Miss, Mississippi State, Purdue, Rutgers, USF and UCF... born March 2, 1991.

BROOKS' CAREER STATS

| YR. | G | UA | A | TOT | TFL-YDS | PD | FF | FR | INT | SACKS |
|---|---|---|---|---|---|---|---|---|---|---|
| 2010 | 10 | 2 | 0 | 2 | 0.0-0 | 1 | 0 | 0 | 0 | 0.0 |
| 2011 | 12 | 11 | 6 | 17 | 0.5-1 | 6 | 0 | 0 | 1 | 0.0 |
| TOT | 22 | 13 | 6 | 19 | 0.5-1 | 7 | 0 | 0 | 1 | 0.0 |

BROOKS' CAREER HIGHS

| | |
|---|---|
| Tackles | 3 (three times), last at Florida, 2011 |
| Tackles for Loss | 0.5, Maryland, 2011 |

Terrence Brooks

## 42 • Lamarcus Brutus

- DB, 6-0, 198, R-FR
- Port St. Lucie, Fla./Treasure Coast

2012 OUTLOOK: Redshirt freshman safety, who has a great work ethic and showed during spring practice he has a better grasp of Mark Stoops defense.

2011: Redshirt season…earned one of six freshman academic awards at the team's annual banquet for his work in the classroom.

PERSONAL: Three-star prospect by both Rivals.com and Scout.com and ranked as the No. 47 safety by Rivals.com and No. 33 by Scout.com…rated a three-star prospect by 247Sports…rated the No. 14 safety by ESPN…First team All-Area defensive back honors by TCPalm…recorded 104 tackles, two fumble recoveries, two forced fumbles, six interceptions and blocked two field goals as a senior...No. 62 on Bill Buchalter's Florida Top 100 for the *Orlando Sentinel*…member of the *Florida Times-Union's* Super 75 where he was rated as the No. 9 safety…chosen by ESPN760 as the No. 7 player to watch in Palm Beach County and the Treasure Coast…No. 24 on the SuperPrep Florida 110...born February 10, 1993.

## 91 • Cornellius Carradine

- DE, 6-5, 265, SR
- Cincinnati, Ohio/Taft HS/Butler CC

2012 OUTLOOK: Versatile defensive end, who can play either side in giving the Seminoles one of the top trios of defensive ends in the country. Excellent pass rusher, who is extremely quick off the ball and has a knack for getting to the quarterback. Tough to block in passing situations and also has improved as a run stopper.

2011: Junior college transfer who became a prominent contributor behind Bjoern Werner at the left defensive end position…played in all 13 games and ranked second among defensive ends with 38 tackles, including 24 solo stops…ranked third on the team with 5.5 sacks and fifth in tackles for loss with eight…tied for 10th in the ACC in sacks (5.5) as FSU was the only school with three players in the top 10 in the conference…posted a season-high five tackles at Clemson…had 1.5 tackles for loss against both Wake Forest and Virginia…tallied four tackles three other times against ULM, Wake Forest and Maryland…capped off the season with four tackles and a sack in the win over Notre Dame in the Champs Sports Bowl...given one of two academic awards for the junior class at the annual team banquet and selected as co-recipient with Nigel Bradham of the Bill McGrotha Humanitarian Award.

PERSONAL: Enrolled early in January 2011 at Florida State...one of the nation's top overall prospects out of junior college (No. 1 by Rivals.com; No. 5 by Scout.com) and the No. 1 JUCO defensive end prospect…four-star recruit according to Rivals.com and five-star recruit according to Scout.com…rated a five-star recruit by 247Sports…No. 1 on the SuperPrep JUCO 100…racked up 26 sacks in his two years at Butler Community College, including 16 in 2010, which led the NJCAA…named 2010 First Team NJCAA All-American…led team to a final No. 2 ranking in the NJCAA and an appearance in the NJCAA national title game as Butler finished its season 11-1 while also winning the Jayhawk Conference and Region VI championships…an All-Jayhawk Conference First Team selection…Region VI Defensive Player of the Year…as a sophomore, led his team with 119 tackles including 29 for a loss and 16 sacks…also forced three fumbles, recovered five others, recorded 15 quarterback hurries and a pass breakup…his 29 tackles for loss rank fourth in a single season…started every game at weakside defensive end as a freshman in 2009 and led the Grizzlies with 90 tackles…finished second on the team with 20 tackles for loss and 10 sacks…prepped at Cincinnati's Taft High School where he was coached by Mike Martin…regarded as one of the top prospects in the Midwest prior to signing a letter of intent with Illinois out of high school…picked Florida State from a wide array of offers including Alabama, Ohio State and Georgia...also goes by "Tank"...February 18, 1989.

CARRADINE'S CAREER STATS

| YR. | G | UA | A | TOT | TFL-YDS | PD | FF | FR | INT | SACKS |
|---|---|---|---|---|---|---|---|---|---|---|
| 2011 | 13 | 24 | 14 | 38 | 8.0-48 | 0 | 0 | 0 | 0 | 5.5 |
| TOT | 13 | 24 | 14 | 38 | 8.0-48 | 0 | 0 | 0 | 0 | 5.5 |

CARRADINE'S CAREER HIGHS

| | |
|---|---|
| Tackles | 5, at Clemson 2011 |
| Tackles for Loss | 1.5 (twice), last vs. Virginia 2011 |
| Sacks | 1 (five times), last Notre Dame 2011 |

Cornellius Carradine

## 65 • Ruben Carter

- OL, 6-5, 294, R-FR
- Miami, Fla./Jackson

2012 OUTLOOK: Versatile lineman who can play inside or outside but exited spring practice as a reserve player at guard.

2011: Redshirt season

PERSONAL: Three-star offensive lineman who split time between guard and center as a senior at Miami Jackson High School and also logged time on the defensive line…helped pave the way for Jackson's appearance in the first round of the 3A state playoffs…rated the No. 29 offensive guard by Rivals.com and No. 42 offensive tackle by Scout.com…rated a three-star prospect by 247Sports…No. 78 on Bill Buchalter's 2011 Florida Top 100 for the *Orlando Sentinel*…selected second team All-Dade County by *The Miami Herald* as a senior and earned honorable mention standing as a junior…member of the *Times-Union's* Florida Super 75 where he was rated as the No. 2 offensive guard…No. 92 offensive tackle by ESPN…No. 80 on the SuperPrep Florida 110...born December 1, 1982.

## 14 • Jacob Coker

- QB, 6-5, 230, R-FR
- Mobile, Ala./St. Paul's Episcopal

2012 OUTLOOK: Strong-armed quarterback, who spent his first season with the Seminoles getting acclimated to the playbook which allowed him to challenge Clint Trickett for the No. 2 QB spot during spring drills. Showcased how much he has grown in the system during spring practice, showing good game management in scrimmages and the annual spring game. His athleticism from running a wing-T offense in high school and being an all-metro player as a forward in basketball gives him great ability to make plays on the run as well as moving around in the pocket...recipient of one of three scout team player of the year awards at the annual team banquet.

2011: Redshirt season

PERSONAL: A three-star prospect by Rivals.com and Scout.com who also was ranked the No. 18 pro-style quarterback by Rivals.com and No. 44 QB by Scout.com...rated a three-star prospect by 247Sports...switched from running a wing-T offense in his junior season to a pro-style offense as a senior and completed 94-of-153 passes for 1,508 yards and 16 touchdowns while also carrying 61 times for 355 yards and five TDs... led St. Paul's to the semifinals of the Alabama State playoffs and a 10-2 record in his final season...No. 17 on the SuperPrep Alabama 43...selected to play in the Alabama-Mississippi All-Star game as a senior...rated the No. 70 pro-style quarterback by ESPN... also an exceptional basketball player who led St. Paul's to 17 wins as a junior while averaging 17.4 points per game...named the Class 5A basketball player of the year in Mobile County as a junior and was invited to the state of Alabama's North-South All Star basketball game...averaged 21.9 points and nine rebounds per game as a senior for a team that made it to the Class 5A Area1 finals.

## 93 • Everett Dawkins

- DL, 6-2, 306, R-SR
- Spartanburg, S.C./Byrnes

2012 OUTLOOK: Gifted senior defensive tackle who boasts a quick first step and a powerful lower base. Possesses great ability to be a pass rushing threat from the middle of the line but also is a strong run stopper, which was evident in helping the Seminoles to the No. 2 rushing defense nationally in 2011. Will be one of 11 Seminoles to play in the fall that has already received an undergraduate degree and will pursue a second bachelor's degree during his final playing season. Named the spring Ironman for the defense after spring 2012, which is an award given to the player who has displayed toughness, durability and a team-first mentality.

2011: A full-time starter for the first time in his career, the redshirt junior defensive tackle provided the 'Noles with athleticism up the middle in earning All-ACC honorable mention honors…helped the Seminoles rank first nationally in yards allowed per rush (2.3) and second nationally in overall rushing defense (82.7 ypg)…started all 13 games, pushing his career total to 27, which is tied for the most among all FSU defensive players…tied for second among interior linemen with 25 tackles, including 15 solo stops and added

three tackles for loss, two sacks and an interception…also stuffed his stat line with three pass break-ups, three quarterback hurries and a forced fumble…had two tackles for loss, including his first sack of the season, in the road win at Florida…collected his first career interception in FSU's road win at Duke…matched his career-high with five tackles in consecutive games on the road at Clemson and Wake Forest…also registered four stops against Florida…picked up his second sack of the season against Notre Dame in the Champs Sports Bowl…earned the Defensive Warrior award at the team's annual banquet for his efforts in the weight room…received his degree in social science during fall commencement in December.

2010: Started the first seven games of the season and played in all 14...opened the season on a tear with four tackles for loss and two sacks through three games... continued to produce at a consistent level as a member of a four-man rotation, but was forced to battle through a thumb injury which required midseason surgery, though he did not miss a game...registered a career-high five tackles against Virginia and NC State... more than doubled his tackles total from 2009, piling up 39 (20 solos) to go along with six tackles for loss and 2.5 quarterback sacks...the six tackles for loss ranked fourth on the team.

2009: Played in all 13 games and started seven as a redshirt freshman....nine of his 14 tackles were of the solo variety...finished sixth on the team with 3.5 tackles for loss, including one sack...made his first start against USF and notched three tackles; a feat he matched two other times...had a season-best three solo stops in the bowl-clinching home win against Maryland...began the season at defensive end but moved inside due to injury and quickly found his niche.

2008: Played in three games as a true freshman before being granted a medical redshirt...had two tackles, including his first career sack in the second game against Chattanooga.

PERSONAL: A four-star prospect, he earned All-State honors at defensive end for South Carolina powerhouse Byrnes High School...his team capped a 15-0 senior season with a state championship...played in Max Emfinger's All-American Bowl Classic in Jackson, Miss., where he recorded five sacks and double-digit tackles....also played in the 71st annual Shrine Bowl game...had 115 tackles from his defensive end position as a senior, including 14 sacks and five fumble recoveries...Byrnes teammate Justin Bright joins him on the FSU roster....received 10 scholarship offers and selected FSU over South Carolina, Illinois, Michigan State, Tennessee and Virginia Tech...born June 13, 1990.

DAWKINS' CAREER STATS

| YR. | G | UA | A | TOT | TFL-YDS | PD | FF | FR | INT | SACKS |
|---|---|---|---|---|---|---|---|---|---|---|
| 2008 | 3 | 1 | 1 | 2 | 1.0-5 | 0 | 0 | 0 | 0 | 1.0 |
| 2009 | 13 | 9 | 5 | 14 | 3.5-15 | 0 | 0 | 0 | 0 | 1.0 |
| 2010 | 14 | 20 | 19 | 39 | 6.0-31 | 0 | 0 | 0 | 0 | 2.5 |
| 2011 | 13 | 15 | 10 | 25 | 3.0-19 | 4 | 1 | 0 | 1 | 2.0 |
| TOT | 43 | 45 | 35 | 80 | 13.5-70 | 4 | 1 | 0 | 1 | 6.5 |

DAWKINS' CAREER HIGHS

| | |
|---|---|
| Tackles | 5 (four times), last at Wake Forest 2011 |
| Tackles for Loss | 2 (three times), last at Florida 2011 |
| Sacks | 1 (six times), last vs. Notre Dame 2011 |
| Interceptions | 1, at Duke 2011 |

Everett Dawkins

## 64 • Dax Dellenbach

- DS, 6-2, 235, SR
- Ft. Lauderdale, Fla./No. Broward Prep/Auburn

2012 OUTLOOK: Experienced long snapper who earned a scholarship before the 2011 season after walking on in 2010 after transferring from Auburn following the 2009 season. Brings 27 career starts into his third season as the full-time starting long snapper on the punt and placekicking units serving as the primary long snapper for both former consensus All-American Shawn Powell and Lou Groza Award finalist Dustin Hopkins. Will be one of 11 Seminoles to play in the fall that has already received an undergraduate degree and will pursue a second bachelor's degree during his final playing season.

2011: Completed second season as the Seminoles' deep snapper for all punts and placement kicks…continued his streak of perfection as FSU did not have a punt or kick blocked in his two seasons, spanning 27 games...an integral part of Florida State's special teams units which was regarded as the best in the nation and ranked No. 1 among FBS schools based on the Football Outsiders Efficiency Ratings…punter Shawn Powell led the nation in overall punting (47.0) and ranked second in net average (41.3)…kicker Dustin Hopkins converted all 44 of his PAT attempts, extending his school record streak to 130, and his 22 field goals ranked among the national leaders…beyond his snapping duties, Dellenbach registered a pair of special teams tackles and downed two of Powell's 23 punts inside the opponents' 20-yard line.

2010: Started all 14 games for the Seminoles snapping for one of the top kicking tandems in the nation in placekicker Dustin Hopkins and punter Shawn Powell.

PERSONAL: Started his collegiate career at Auburn where he was on the team in 2008 and 2009…played his high school football at North Broward Prep in Fort Lauderdale, Fla., where he played tight end and defensive end…also played lacrosse and ran track…son of former Wisconsin Badger Jeff Dellenbach, who played center and served as a deep snapper in the NFL for 15 years in stints with the Miami Dolphins, New England Patriots, Green Bay Packers and the Philadelphia Eagles…born on April 13, 1990.

DELLENBACH'S CAREER STATS

| YR. | G | UA | A | TOT | TFL-YDS | FF | FR |
|---|---|---|---|---|---|---|---|
| 2010 | 14 | 1 | 1 | 2 | 0.0-0 | 0 | 0 |
| 2011 | 13 | 2 | 0 | 2 | 0.0-0 | 0 | 0 |
| TOT | 27 | 3 | 1 | 4 | 0.0-0 | 0 | 0 |

Dax Dellenbach

## 23 • Gerald Demps

- S, 5-10, 197, R-JR
- Valdosta, Ga./Lowndes County

2012 OUTLOOK: Reserve safety, who continued to improve in picking up the Seminoles defensive scheme under Mark Stoops. Switches jersey number to 23 and looks to contribute on special teams where he played in 12 games in 2010.

2011: Served as a member of the scout team.

2010: Played in 12 games for the Seminoles primarily on special teams and recorded two tackles, one at Virginia and one against Virginia Tech in the ACC Championship game.

2009: Spent his redshirt season working predominantly with the scout team.

PERSONAL: Highly touted three-star prospect out of powerhouse Lowndes County program, where he was teammates with current Seminoles Tyler Hunter, Greg Reid and Telvin Smith...an AP All-State and *Atlanta Journal-Constitution* first team selection... outstanding athlete who played running back, linebacker and safety for the 12-1 Vikings...recorded 78 tackles as a senior...also competed in the long jump, triple jump, high jump and 4x100 relay for the Lowndes County track & field team...his cousin is FSU tight end Ja'Baris Little...chose the `Noles over offers from Clemson and Auburn...born September 10, 1989.

DEMPS' CAREER STATS

| YR. | G | UA | A | TOT | TFL-YDS | PD | FF | FR | INT | SACKS |
|---|---|---|---|---|---|---|---|---|---|---|
| 2010 | 12 | 2 | 7 | 2 | 0.0-0 | 0 | 0 | 0 | 0 | 0.0 |
| 2011 | | Did Not Play | | | | | | | | |
| TOT | 12 | 2 | 7 | 2 | 0.0-0 | 0 | 0 | 0 | 0 | 0.0 |

## 15 • Greg Dent

- WR, 5-11, 198, JR
- Belle Glade, Fla./Glades Central

2012 OUTLOOK: Junior receiver who has a knack for making the big play which was evident in his first catch in 2011 – a 50-yard touchdown against CSU. Also hauled in a 70-yard TD catch on the first play of the 2012 Garnet & Gold Spring game. Has great hands and good speed as he continues to excel while primarily running as the X-receiver in the Seminoles' offense.

Greg Dent

2011: Proved to be one of the most dangerous deep threats on the team leading FSU with a 19.7 yards per catch average...one of seven FSU receivers with 10 or more catches averaging over 10 yards per catch...caught a pass in seven of the 13 games he played in... blew up his career numbers in the first game of the season versus ULM when he hauled in a 50 yard TD pass... followed that game up with a three catch performance in week two versus Charleston Southern...had the best game of his career versus NC State tying career highs for catches (3) and touchdowns (1) and setting a new career best with 70 receiving yards which included a 26-yard TD catch.

2010: True freshman wide receiver who played in 12 games mostly on special teams but saw some spot duty on offense...first career reception came against Boston College which was a 12-yard reception.

PERSONAL: Collected 54 receptions for 1,387 yards and 14 TDs as a senior...also intercepted a pair of passes as a defensive back...led Glades Central to a 13-1 record and the Class 2B state championship game, where they fell to Cocoa 27-13...Dent had five receptions for 105 yards in the title game...MVP of legendary Muck Bowl against rival Pahokee after collecting six receptions for 185 yards, coupled with an 84-yard kickoff return for a TD...earned four-star rating from Rivals and three-star selection by Scout.com...No. 57 safety prospect according to ESPN...first team SunState All-State selection (from all classifications) at wide receiver...selected to Max Preps All-American team...participated in the Outback Bowl, representing Florida all-stars in a game against national all-stars...selected to the *Times-Union's* Florida Super 75 where he was ranked sixth overall as an "athlete"...No. 15 among Bill Buchalter's Florida Top 100...Buchalter also rated the versatile Dent as the state's No. 1 wide receiver prospect...ranked No. 34 overall player in state by Scout.com...selected Florida State over Miami...born June 5, 1990.

DENT'S CAREER STATS

| YR. | G | REC | YDS | AVG | TD | LG |
|---|---|---|---|---|---|---|
| 2010 | 12 | 1 | 12 | 12.0 | 0 | 12 |
| 2011 | 13 | 12 | 236 | 19.7 | 2 | 50 |
| TOT | 25 | 13 | 248 | 19.1 | 2 | 50 |

DENT'S CAREER HIGHS

| | |
|---|---|
| Receptions | 3 (twice), last vs. NC State 2011 |
| Yards | 70, NC State 2011 |
| Longest Catch | 50, Louisiana-Monroe 2011 |
| TD | 1 (twice), last vs. NC State 2011 |
| Longest TD | 50, Louisiana-Monroe 2011 |

## 75 • Philip Doumar

- DS, 6-1, 214, R-JR
- Jupiter, Fla./Jupiter

2012 OUTLOOK: Enters fourth year as a walk-on in the Florida State program as the back-up deep snapper to incumbent Dax Dellenbach.

2011: Appeared in two games for the 'Noles but travelled to each contest…made his first career appearance in the second half against Charleston Southern…his second appearance came against Maryland.

PERSONAL: Played high school football at Jupiter Community School…born July 2, 1991.

## 75 • Cameron Erving

- OL, 6-5, 315, R-SO
- Moultrie, Ga./Colquitt County

2012 OUTLOOK: Athletic lineman, who makes the switch to left tackle after spending his first two seasons as a Seminole at defensive tackle. Smart player, who quickly picked up the offensive playbook and left spring practice as the starting left tackle. His long arms and quick feet aided him as he quickly adjusted to his new position while blocking some of the top defensive ends in the country in Brandon Jenkins and Cornellius Carradine. Named the spring Ironman for the offense after spring 2012, which is an award given to the player who has displayed toughness, durability and a team-first mentality.

Cameron Erving

2011: Redshirt freshman defensive tackle, who played in all 13 games, predominantly behind starter Everett Dawkins…extremely agile for a big man, he thrived as a run-stuffer and a disruptive force as one of FSU's primary reserves…helped the Seminoles rank first nationally in yards allowed per rush (2.3) and second nationally in overall rushing defense (82.7 ypg)…compiled 20 tackles on the season, including 11 solo stops…had 2.5 tackles for loss and a sack on the year…posted a career-high four tackles in the road win at Boston College…notched his first career sack in the season-opener against ULM…also had a tackle for loss among his three solo stops at Clemson.

2010: Redshirt season after earning a medical hardship after sustaining a back injury which caused him to miss the season.

PERSONAL: A diamond in the rough find out of south Georgia...earned a three-star ranking by Rivals and was a two-star prospect according to Scout.com...unheralded in the preseason, closed the year with a No. 74 ranking from Georgia Rivals Postseason Top 75...No. 81 defensive tackle according to ESPN...piled up a whopping 98 tackles as a senior; a high number for an interior lineman...tackle totals included 48 solo stops... selected FSU over offers from Clemson and Georgia Southern...born August 23, 1992.

ERVING'S CAREER STATS

| YR. | G | UA | A | TOT | TFL-YDS | PD | FF | FR | INT | SACKS |
|---|---|---|---|---|---|---|---|---|---|---|
| 2011 | 13 | 11 | 9 | 20 | 2.5-11 | 0 | 0 | 0 | 0 | 1.0 |

## 60 • Jacob Fahrenkrug

- OL, 6-4, 324, SR
- Robbinsdale, Minn./Cooper HS/North Dakota St. College

2012 OUTLOOK: Senior interior lineman, who served as a 12-game starter in his first season with the Seminoles in 2011. Has the versatility to play either guard spot or center, where he played for the first two games of his career at FSU. Missed spring practice with a shoulder injury, but is another experienced player that will add depth to the unit.

2011: Junior college transfer was one of just two Seminole linemen to start all 12 regular season games…opened the season as the starting center, but started the next 10 games at left guard, where he was replacing unanimous All-American Rodney Hudson…a gifted athlete who had to learn Rick Trickett's zone blocking scheme in short order after arriving on campus as a January 2011 enrollee…turned in his best performance on the road in a win over Boston College, where he graded out at 80 percent with two knockdowns and went without a penalty or a missed assignment… credited with a season-high five knockdowns while grading out at 77 on the road at Clemson…Fahrenkrug's 747 snaps ranked second on the team behind Zebrie Sanders…surrendered just 2.5 sacks on the year.

Jacob Fahrenkrug

PERSONAL: Widely considered the top offensive lineman in the JUCO ranks...four-star recruit according to Rivals.com, who lined up at left guard for his North Dakota State College of Science team...played in the Minneapolis suburban high school of Robbinsdale Cooper for three years...once weighed 400 pounds and used athletics as a way to improve his health...No. 11 on the SuperPrep JUCO 100...the No. 4-rated overall JUCO prospect and the top-rated offensive lineman in the nation by Rivals.com...rated a four-star recruit by 247Sports...named 2010 First Team NJCAA All-American...also named Academic All-Conference, First Team All-Region 11 and First Team All Midwest Football Conference...earned honorable mention All-Region honors as a freshman at North Dakota State...born October 18, 1990.

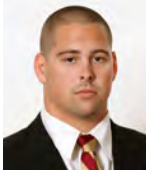

## 76 • Garrett Faircloth

- OL, 6-7, 302, R-JR
- Brunswick, Ga./Bolles (Fla.)

2012 OUTLOOK: Experienced lineman, who can play either inside or outside, but contributed heavily to the line in 2011 as a seven-game starter at right guard. Missed spring practice recovering from hip surgery, but his return in the fall will add even more depth to a young unit. Will be one of 11 Seminoles to play in the fall that has already received an undergraduate degree and will pursue a second bachelor's degree during his final playing season.

2011: A redshirt sophomore with impressive physical skills, Faircloth emerged as one of FSU's most steady performers during a season when the line was hit hard by injury… saw limited action in three of the first five games, predominantly at tackle, before earning his first career start at right guard on the road against Duke…started the final seven games of the regular season at right guard and closed out the regular season with a season grade of 74 percent…played 456 snaps on the year and registered nine knockdowns, including two each against Miami, Boston College and Maryland…was penalized just one time – fewest among any FSU lineman with 200 or more snaps… yielded just two sacks…posted a season-high grade of 82 on the road at Boston College, which came on the heels of a solid 79 against NC State…prior to 2011 Faircloth had played in only 14 games, including 13 in 2010, with most of those appearances coming on special teams…missed the Champs Sports Bowl game following a hip injury.

2010: Played in 13 games mostly on the placekicking unit on special teams...played 58 snaps in four games along the offensive line...graded out at 100 percent at Virginia and 85 percent against Samford playing in a reserve role late...totaled a career-best three knockdown blocks against Wake Forest. 2009: Only appearance came on the road in the Seminoles 54-28 win at No. 7 BYU...a member of the 2008 signing class who delayed his enrollment until January 2009 and participated in spring practice...worked behind standout Andrew Datko and Rhonne Sanderson on the left side.

PERSONAL: A converted defensive tackle who did not play on the offensive side of the football before arriving at Florida State...played on the defensive line at Jacksonville private school powerhouse Bolles, logging 80 tackles...earned second team 2A All-State honors...missed his junior season with a knee injury...chose FSU over Memphis, Ole Miss, Vanderbilt and UCF...born February 1, 1990.

Garrett Faircloth

## 72 • Daniel Foose

- OL, 6-6, 296, R-SO
- Paramus, N.J./Catholic

2012 OUTLOOK: Young promising player for the Seminoles, who saw limited action as a redshirt freshman in 2011. Heads into his third season in the offensive system and should add depth at either guard spots while also having the ability to play some tackle.

2011: Redshirt freshman played in three games for the Seminoles…had a season-high seven snaps against Maryland…also logged three snaps in the win at Boston College and two snaps in win over NC State…named one of three Offensive Scout Team Players of the Year.

2010: Redshirt season.

PERSONAL: Outstanding drive blocker with a motor and a mean streak out of high school...played tackle for the Paladins and was a second team, preseason New Jersey All-State selection...held a three-star rating from both Rivals and Scout.com...Rivals' No. 12 rated player in the Garden State, which also ranked him as the No. 53 tackle nationally...Scout had him as the No. 49 offensive tackle prospect nationally...held a No. 20 ranking among SuperPrep New Jersey 36...ESPN ranked Foose as the No. 93 offensive tackle...lone offensive line prospect in FSU's class of 2010...held more than a dozen FBS scholarship offers, including Rutgers, South Carolina and Boston College... flipped to FSU after initially committing to Illinois...born December 15, 1991.

## 8 • Devonta Freeman

- RB, 5-8, 209, SO
- Miami, Fla./Miami Central

2012 OUTLOOK: Quick and powerful running back with good hands and good speed out of the backfield. Missed all of spring practice rehabbing a back injury, but already has a good grasp of the playbook heading into the fall.

2011: True freshman who took over as the team's top tailback when Chris Thompson went down with a broken back in the Wake Forest game...put up the fifth-most rushing yards (579) by a true freshman running backin school history joining the likes of Greg Allen (1981), Roosevelt Snipes (1983), Travis Minor (1997) and Larry Key (1974)…led FSU in rushing attempts (120), yards (579), average per rush (4.8), rushing touchdowns (8) and yards rushing per game (48.2)...ranked sixth on the team in receptions (15) and gained 111 yards receiving…scored a rushing TD in six of the 12 games he played in including two games with multiple rushing TDs...became just the fifth freshman in school history to run for 100 yards in consecutive games (Duke and Maryland) and was the first freshman to post back-to-back 100 rushing yard games since 1988...led the team in rushing in seven of the last nine games of the season...appeared in first career game as a Seminole against ULM and rushed seven times for 25 yards and scored his first collegiate TD on a one-yard run in the third quarter...had 45 yards of offense against CSU...team-best 37 yards rushing on five carries at Wake Forest...totaled 109 rushing yards on 19 carries at Duke, becoming the first Seminole to log 100 yards on the ground in a game in 2011...totaled 100 yards rushing on 11 carries versus Maryland... also scored on a career-long 41-yard run against the Terrapins and on a 10-yard run against the Blue Devils...rushed for a 7-yd TD versus NC State...scored twice versus Boston College (12-yard run and 3-yard run) making it a fourth straight game that he rushed for a touchdown...led FSU with 76 yards rushing versus Miami...ended the regular season with both offensive touchdowns scored in the Seminoles win over Florida in Gainesville…carried 13 times for 48 yards in the win against Notre Dame in the Champs Sports Bowl…earned one of six freshman academic awards for his work in the classroom and voted a Top Newcomer on offense at the team's annual banquet...earned CFN Freshman All-American honorable mention honors.

PERSONAL: Enrolled early in January 2011...considered one of the most versatile runners in the country, effectively running between the tackles and capable of using his 4.5 40-yard dash speed to turn the corner...a four-star prospect by both Rivals.com and Scout.com...ranked the No. 10 running back and the No. 108 overall player in the nation by Rivals.com and the No. 9 running back by Scout.com...No. 15 running back by ESPN...rated as the No. 5 running back and the No. 52 overall player in the nation by 247Sports...helped lead Miami Central to the 2010 Class 6A state title and was named the MVP after gaining 308 yards on 36 carries - falling just 20 yards shy of a state championship game record...as a senior ran for Miami-Dade County-leading 2,208 yards and 26 touchdowns...recorded 663 rushing yards and six touchdowns in the final two games of the state playoffs...rushed for 545 yards and two touchdowns as a junior back-up to Kentucky signee Brandon Gainer...first Team All-Dade by *The Miami Herald*... member of the *Times-Union's* Florida Super 75 where he was rated as the No. 4 running back...No. 24 on the SuperPrep Elite Top 50 and No. 4 on the SuperPrep Florida 110... born March 15, 1992.

FREEMAN'S RUSHING CAREER STATS

| YR. | G | RUSH | YDS | AVG | TD | LG | AVG/G |
|---|---|---|---|---|---|---|---|
| 2011 | 12 | 120 | 579 | 4.8 | 8 | 41 | 48.2 |
| TOT | 12 | 120 | 579 | 4.8 | 8 | 41 | 48.2 |

FREEMAN'S RECEIVING CAREER STATS

| YR. | G | REC | YDS | AVG | TD | LG | AVG/G |
|---|---|---|---|---|---|---|---|
| 2011 | 12 | 15 | 111 | 7.4 | 0 | 21 | 9.2 |
| TOT | 12 | 15 | 111 | 7.4 | 0 | 21 | 9.2 |

FREEMAN'S CAREER HIGHS

| | |
|---|---|
| Rushes | 19, at Duke 2011 |
| Yards | 109, at Duke 2011 |
| Longest Rush | 41, Maryland 2011 |
| TD | 2 (twice), last at Florida 2011 |
| Longest TD Rush | 41, Maryland 2011 |

Devonta Freeman

## 19 • Josh Gehres

- WR, 6-3, 202, R-JR
- Tallahassee, Fla./Lincoln

2012 OUTLOOK: Redshirt junior receiver, who returns to add depth to FSU's deepest unit after he missed the majority of 2011 with a knee injury. Has outstanding hands, body control and concentration making him a solid possession receiver for the 'Noles. One of 11 Seminoles playing this fall who has already received an undergraduate degree. Earned the Matt Schmauch (Sch-Mock) Award after spring 2012, which is an award established in honor of the former assistant football academic advisor who passed away in June of 2003 and honors the student-athlete who best characterizes the values that Schmauch represented and a person who is accountable and responsible in the classroom.

2011: Redshirt-sophomore receiver who was enjoying another productive spring practice before injuring his knee which caused him to miss the majority of the 2011 season… returned to log a couple of snaps against NC State and Boston College…received his degree in finance during spring commencement in April 2012.

2010: Redshirt-freshman who hauled in three catches for 26 yards...played in 13 games, mostly on special teams...had a career-high two catches at Oklahoma...caught a pass for two yards at Maryland...season-long 18-yard reception came at Oklahoma.

2009: Spent his redshirt season working on the scout team where he earned Offensive Scout team MVP honors...a member of the 2008 signing class, he delayed his enrollment until January `09 and participated in spring practice...earned a 4.0 GPA in the fall semester.

PERSONAL: Starred locally at Lincoln High where he rolled up 1,100 yards and 13 TDs on just 29 receptions as a senior in the fall of 2007...earned second team 4A All-State honors as a senior...selected to the Tallahassee Democrat's All-Big Bend first team... also ran track at Lincoln...carried a 4.5 weighted GPA in high school...grandfather played football for FSU in the 1950s...chose FSU over offers from Illinois, Michigan State, Iowa and South Florida...born February 13, 1990.

GEHRES' CAREER STATS

| YR. | G | REC | YDS | AVG | TD | LG |
|---|---|---|---|---|---|---|
| 2010 | 13 | 3 | 26 | 8.7 | 0 | 18 |
| 2011 | 2 | 0 | 0 | 0.0 | 0 | 0 |
| TOT | 15 | 3 | 26 | 8.7 | 0 | 18 |

## 89 • Christian Green

- WR, 6-2, 205, R-SO
- Tampa, Fla./Catholic

2012 OUTLOOK: A gifted athlete whose quickness and elusiveness makes him a perfect option at slot receiver. Converted run-pass quarterback who has made an easy transition to the wide receiver spot due to his ability to digest the offense which he showed by ranking among the top five in almost every FSU receiving category in 2011.

2011: Redshirt freshman who ranked among the top five in almost every FSU receiving category after playing in all 13 games and making four starts (Duke, Maryland, Miami, Virginia)...finished second on the team averaging 17.3 yards per catch, third in yards receiving (450) and receiving yards per game (34.6)...his 26 receptions were the fifth-most on the team...just the seventh freshman receiver in FSU history to record a 100 yard receiving game...joined with fellow freshman Rashad Greene to surpass 100 receiving yards in the game versus Wake Forest...the pair became the first freshmen tandem in FSU history to record 100 receiving yards in the same game...collected his first two career receptions against Charleston Southern in the second game of the year... exploded for seven receptions and 77 yards at Clemson...followed that performance with four catches for a career-best 102 yards at Wake Forest...logged a career-long 59-yard reception at Duke…led FSU with four catches and 55 yards versus Miami...also was selected CFN Freshman All-America honorable mention...awarded the most improved player on offense at the team's annual banquet...earned CFN Freshman All-American honorable mention honors.

2010: Redshirt season.

PERSONAL: Related to former FSU standout receiver E.G. Green...tremendous athlete and leader who directed Tampa Catholic to the 2B state championship game as a senior and the third round of the playoffs as a junior...boasted a five-star rating from Scout.com, which also listed him as the No. 5 receiving prospect nationally...held four-star rating from Rivals and was the No. 7 "athlete" nationally, the No. 9 prospect in Florida and No. 61 nationally...SuperPrep Florida 115 had him as its No. 1 player in the state...ESPN rated him the No. 9 athlete in the class and No. 53 prospect...was No. 90 prospect by MaxPreps...participated in the US Army All-American Bowl in San Antonio, Texas... checked in at No. 65 of *Sporting News'* 2010 Top 100 list...passed for 777 yards and 11 touchdowns as a senior, while adding more than 500 rushing yards...also managed four receptions for 124 yards...a SuperPrep All-America 290 choice as the No. 3 receiver nationally...*Times-Union* rates Green as the No. 1 "athlete" among its Florida Super 75... ranked No. 17 in Bill Buchalter's Florida 100 as an "athlete"...coveted by many schools, Green ultimately selected FSU over Georgia with Florida third in his pecking order...born August 9, 1992.

GREEN'S RECEIVING CAREER STATS

| YR. | G | REC | YDS | AVG | TD | LG |
|---|---|---|---|---|---|---|
| 2011 | 13 | 26 | 450 | 17.3 | 0 | 59 |

GREEN'S RUSHING CAREER STATS

| YR. | G | RUSH | YDS | AVG | TD | LG | AVG/G |
|---|---|---|---|---|---|---|---|
| 2011 | 13 | 2 | 11 | 5.5 | 0 | 9 | 0.8 |

GREEN'S CAREER HIGHS

| | |
|---|---|
| Receptions | 7, at Clemson 2011 |
| Yards | 102, at Wake Forest 2011 |
| Longest Catch | 59, at Duke 2011 |

Christian Green

## 80 • Rashad Greene

- WR, 6-0, 175, SO
- Albany, Ga./St. Thomas Aquinas (Fla.)

2012 OUTLOOK: FSU's leading receiver from a year ago as a true freshman, who will look to build upon one of the best single seasons in recent FSU history. Smart, speedy receiver who has great hands and explosive play-making ability. Attacks the ball in the air and can pull away from defenders with his speed after making the catch. Also will see time as a punt returner and kick returner on special teams.

2011: One of the nation's most explosive freshmen receivers before an injury untracked a possible record-breaking season...named Most Outstanding Player of the Champs Sports Bowl after hauling in five catches for 99 yards and a 15-yard touchdown – all in the second half in helping rally FSU to the win over Notre Dame…named to the ACC All-Academic Football Team…earned CFN Freshman All-American honorable mention honors…despite missing four games due to an Achilles injury Greene still led FSU in catches (38), receiving yards (596), touchdown receptions (7), receiving yards per game (66.2) and also hauled in the longest pass of the season (69)...left his mark as one of the best freshman receivers in FSU history posting the second-most receptions (38), receiving touchdowns (7) and third-most receiving yards (596) by a freshman…ranked among the top five freshmen nationally in receiving touchdowns…ranked third on the team with an average of 15.7 yards per catch....would have ranked fifth in the nation for receiving yards per game among freshmen but he missed time due to injury...played in just nine games and earned starts against Oklahoma, Clemson and Wake Forest… just the sixth freshman receiver in FSU history to record a 100-yard receiving game... joined with fellow freshman Christian Green to surpass 100 receiving yards in the game versus Wake Forest as the pair became the first freshmen in FSU history to record 100 receiving yards in the same game...after his performance versus Wake Forest he now owns the freshman single game receiving record with 163 yards...became the first FSU freshman in 35 years to catch a 50-yard pass in back-to-back games and first Seminole since 1998 to catch a TD pass of 55 yards or more in consecutive games...Greene is the first FSU player since 2000 to catch a TD pass in five straight games...currently second all-time at FSU for TD receptions by a freshman, fourth for all-time receiving yards by a freshman and fifth for receptions by a freshman...started his FSU career by catching a TD pass on his very first play...went on to catch a touchdown in the first five games he played...registered career-highs in receptions (12) and yards (163) at Wake Forest... his 69-yard touchdown grab against CSU was the longest reception for a touchdown by

a Seminole since Rod Owens' 98-yard score versus North Carolina in 2009...caught a team-best eight balls for 98 yards and a score at Clemson...tied the Oklahoma game at 13-13 with a 56-yard touchdown catch-and-run on third-and-28 with 9:32 remaining... first career start came against Oklahoma...sat out of Duke, Maryland, NC State and Boston College games with an injury…earned one of six freshman academic awards for his work in the classroom and voted a Top Newcomer on offense at the team's annual banquet...named to the All-ACC Academic football team...also was selected CFN Freshman All-America honorable mention.

PERSONAL: Speedy four-star receiver who starred for perennial state and national power St. Thomas Aquinas...ranked as the No. 10 wide receiver nationally by Scout.com, No. 20 by 247Sports and No. 29 by Rivals.com...No. 125 on the ESPNU 150 and No. 20 wide receiver nationally by ESPN...had 43 receptions for 943 yards (21.9 yards per catch) with 13 touchdowns as a senior...came up big in the 2010 Class 5A State title game with six receptions for 148 yards and two touchdowns -- including a title-clinching 74-yard pass in the fourth quarter as St. Thomas Aquinas defeated Tampa Plant 29-7 and finished with a No. 3 national ranking...tallied 31 catches for 510 yards and 10 touchdowns as a junior, helping St. Thomas Aquinas to a state title...First Team *Sun-Sentinel* All-Broward County as a senior...No. 30 on Bill Buchalter's 2011 Florida Top 100 for the *Orlando Sentinel*...All-Broward County First Team by *The Miami Herald* as a senior and All-Broward County Second Team as a junior...No. 94 on *Mobile Press-Register* Super Southeast 120...No. 17 on the SuperPrep Florida 110...member of the *Florida Times-Union's* Super 75 where he was rated as the No. 5 wide receiver...also a standout track & field athlete in sprints and jumps...coached in football by South Florida icon George Smith at St. Thomas Aquinas.

GREENE'S RECEIVING CAREER STATS

| YR. | G | REC | YDS | AVG | TD | LG | AVG/G |
|---|---|---|---|---|---|---|---|
| 2011 | 9 | 38 | 596 | 15.7 | 7 | 69 | 66.2 |

GREENE'S RUSHING CAREER STATS

| YR. | G | RUSH | YDS | AVG | TD | LG | AVG/G |
|---|---|---|---|---|---|---|---|
| 2011 | 9 | 3 | 44 | 14.7 | 0 | 53 | 4.9 |

GREENE'S KICKOFF RETURN CAREER STATS

| YR. | G | NO | YDS | AVG | TD | LG |
|---|---|---|---|---|---|---|
| 2011 | 9 | 3 | 65 | 21.7 | 0 | 24 |

GREENE'S CAREER HIGHS RECEIVING

| | |
|---|---|
| Receptions | 12, at Wake Forest 2011 |
| Yards | 163, at Wake Forest 2011 |
| Longest Catch | 69, Charleston Southern 2011 |
| TD | 2, Charleston Southern 2011 |
| Longest TD Catch | 69, Charleston Southern 2011 |

Rashad Greene

## 12 • Jarred Haggins

- WR, 6-1, 187, JR
- Lakeland, Fla./Lakeland

2012 OUTLOOK: Junior slot receiver who was off to a good start in 2011 before breaking his hand on a diving catch against Oklahoma. Converted high school quarterback whose athleticism and speed makes him an elusive receiver especially in the open field. Had another productive spring practice where he thrived in the slot.

2011: Came into the season with just one catch and was on his way to making a huge impact before breaking his right hand versus Oklahoma...finished the season with 11 catches for 94 yards, averaging 8.5 yards per catch in seven games played…had a team-best four catches for 45 yards against Oklahoma...made a miraculous comeback playing at Duke missing just two games after sustaining his hand injury...in his first career start against ULM, hauled in five catches for 28 yards from his slot position.

2010: Played in seven games mostly on special teams…played a few snaps on offense and recorded his first career catch on a 4-yard grab against Samford.

PERSONAL: Quarterbacked the Lakeland Dreadnaughts as a senior but moved to receiver at FSU...a three-star prospect according to both Rivals and Scout.com... finished with a No. 84 ranking in Florida Rivals Postseason Top 100...ranked No. 42 in the SuperPrep Florida 115...ESPN ranked Haggins as No. 46 athlete nationally...led Lakeland to the 5A state semifinals, losing to Tampa Plant...was a third team 5A All-State selection as a utility player in 2008 when the Dreadnaughts lost to St. Thomas Aquinas in the state championship...as a senior threw for 1,512 yards and 17 TDs with just four interceptions...rushed for 525 yards and seven TDs...passed for 1,303 yards and 14 TDs in 2008, while adding 298 rushing yards and one score...blessed with 4.4 speed... nephew of FSU assistant coach and Polk County native Odell Haggins...two-time, first team All-Polk selection...chose the Seminoles over Florida, Louisville, Ohio State, USF and Tennessee...born January 17, 1992.

HAGGINS' CAREER STATS

| YR. | G | REC | YDS | AVG | TD | LG | AVG/G |
|---|---|---|---|---|---|---|---|
| 2010 | 7 | 1 | 4 | 4.0 | 0 | 4 | 0.5 |
| 2011 | 7 | 11 | 94 | 8.5 | 0 | 24 | 13.4 |
| TOT | 14 | 12 | 98 | 8.2 | 0 | 24 | 7.0 |

HAGGINS' CAREER HIGHS

| | |
|---|---|
| Receptions | 5, ULM 2011 |
| Yards | 45, Oklahoma 2011 |
| Longest Catch | 24, Oklahoma 2011 |

Jarred Haggins

## 51 • Bobby Hart

- OL, 6-5, 318, SO
- Ft. Lauderdale, Fla./St. Thomas Aquinas

2012 OUTLOOK: Athletic young tackle, who played as a 17-year old true freshman in 2011, starting the final nine games in 2011. One of four linemen with six or more starts returning in 2012.

2011: True freshman offensive tackle who celebrated his 17th birthday during preseason camp and was inserted into the starting lineup for the final nine games of the season, including the Champs Sports Bowl...earned second team CFN Freshman All-America honors...saw limited action in the first two games of the season and didn't see the field

again until he made his first career start on the road against Wake Forest on Oct. 8, when he stepped in for injured senior Andrew Datko at left tackle…was moved to right tackle the following week at Duke, where he became a fixture…his career-high five knockdowns came in the road win over the Blue Devils…posted his season-best grade of 77 in the regular season home finale against Virginia…also posted a grade of 74 with a pair of knockdown blocks against NC State…was penalty-free in three of FSU's final four regular season games…allowed just 4.5 sacks, pitching shutouts in five of his nine starts…gained valuable experience that should translate well into the future for an offensive line that was forced to use seven different lineups due to injury in 2011... earned one of six freshman academic awards for his work in the classroom and voted a Top Newcomer on offense at the team's annual banquet.

PERSONAL: Anchored a St. Thomas Aquinas offensive line that helped the Raiders compile 5,612 yards of total offense on their way to the 2010 Class 5A State championship and a No. 3 national ranking...rated a five-star offensive tackle by Scout.com and four-star lineman by Rivals.com...considered a relentless drive blocker with good feet in pass protection...ranked as the No. 8 offensive tackle by Rivals.com, No. 77 nationally at any position and No. 19 in the state...Scout.com ranked him the No. 4 offensive tackle in the country...rated a four-star prospect and the No. 16 offensive tackle by 247Sports...No. 25 on the ESPNU 150 and No. 4 overall offensive tackle...selected to Under Armour All-American team...First Team All-Broward County by *Sun Sentinel* as a senior...No. 14 on Bill Buchalter's 2011 Florida Top 100 for the *Orlando Sentinel*...All-Broward County First Team by *The Miami Herald* as a senior...No. 43 on *Mobile Press-Register* Super Southeast 120...member of the *Times-Union's* Florida Super 75 where he was rated as the No. 1 offensive tackle...No. 32 on the SuperPrep Florida 110... Second Team 2A All-State offensive lineman as a junior at Fort Lauderdale's Cardinal Gibbons...coached by legendary South Florida high school coach George Smith at St. Thomas Aquinas...also played forward on a highly ranked travel AAU basketball team until last summer, playing against the likes of former Ohio State phenom and NBA first round pick Jared Sullinger and Winter Park High senior Austin Rivers...qualified for state in wrestling as a sophomore...born August 21, 1994.

## 82 • Willie Haulstead

- WR, 6-3, 230, R-JR
- Titusville, Fla./Titusville

2012 OUTLOOK: Tall and physically imposing receiver, who missed the 2011 season with a concussion suffered in the preseason. Looked to have returned to his old form during spring practice 2012. Maintains great body control, hand strength and innate elusiveness. Brings 26 career games and 39 career receptions into his redshirt junior season.

2011: Redshirted after suffering a preseason concussion that kept him out for the season.

2010: True sophomore who emerged as one of Florida State's premier playmakers in the passing game after managing just one reception in 2009... led all Seminole receivers with six touchdowns and a 15.4 yards per reception average...ranked third on the team with 38 receptions, but his 587 yards ranked second...played in 13 games, but made only five starts...collected his first career touchdown in a five-reception performance against Wake Forest...had single touchdowns in games against Virginia, NC State, North Carolina and Florida... enjoyed one of the most productive games by a Seminole wideout in recent history when he caught a career-high 10 passes for a career-high 154 yards and a touchdown against North Carolina...became the second of three FSU receivers in 2010 with a 100-yard receiving game...led the team with eight plays of 25 yards or more.

Willie Haulstead

2009: Participated in 13 games with the majority of his playing time coming on special teams...one of only two true freshman receivers to see action...lone reception came in regular season finale against rival Florida on a 10-yard pass from EJ Manuel...logged 10 tackles, the most by any offensive player on the roster.

PERSONAL: Collected 75 receptions for 1,079 yards and 18 TDs over his final two seasons at Titusville...missed much of his senior season with a broken foot…rated a four-star prospect who earned All-Space Coast honors as a senior despite an injury... also participated in track & field at Titusville...helped open the recruiting doors to the FSU staff in the Space Coast area when he chose the `Noles over Michigan, Purdue, USF, UCF, Auburn, Boston College and South Carolina...born August 14, 1989.

HAULSTEAD'S CAREER STATS

| YR. | G | REC | YDS | AVG | TD | LG | AVG/G |
|---|---|---|---|---|---|---|---|
| 2009 | 13 | 1 | 10 | 10.0 | 0 | 10 | 0.8 |
| 2010 | 13 | 38 | 587 | 15.4 | 6 | 41 | 45.2 |
| 2011 | | | DID NOT PLAY | | | | |
| TOT | 26 | 39 | 597 | 15.3 | 6 | 41 | 23.0 |

HAULSTEAD'S CAREER HIGHS

| | |
|---|---|
| Receptions | 10, North Carolina 2010 |
| Yards | 154, North Carolina 2010 |
| Longest Catch | 41, North Carolina 2010 |
| TD | 2, Wake Forest 2010 |
| Longest TD | 15, at Virginia 2010 |

## 6 • Dan Hicks

- TE, 6-4, 259, R-JR
- Oxford, Miss./Oxford

2012 OUTLOOK: An outstanding athlete who makes the transition back to his natural position of tight end after spending his first three seasons as a 'Nole playing defensive end. Used spring practice getting acclimated to FSU's offensive system, but did show he has the physical tools in his size and speed to be a breakout player at tight end for the Seminoles.

2011: Redshirt sophomore who backed up Brandon Jenkins at right defensive end…a valuable member of FSU's deep defensive line rotation…played in all 13 games for the Seminoles registering 16 tackles…tallied 4.5 tackles for loss on the season… also had a pass break-up to his credit…registered a career-high two tackles for loss against Charleston Southern…twice matched his single-game high with three tackles (Charleston Southern, Clemson)…recognized with one of four community service awards given out at the end of spring practice 2012.

2010: Redshirt freshman who backed up All-American Brandon Jenkins at right end and played well registering 18 tackles (13 solo) in 13 games...contributed three tackles for loss and two sacks...earned first career sack against BYU...posted a career-high three tackles in road win at Miami.

2009: Spent his redshirt season excelling on the practice field, earning Defensive Scout Team Co-MVP honors.

PERSONAL: Flew under the radar as a recruit after a broken foot cost him half of his senior season...earned only a two-star rating...caught 18 passes for 285 yards as a junior tight end...earned all-district honors as a junior and was a second-team all-region choice...an outstanding athlete who was a double-figure scorer on the basketball court as a junior and senior...was a standout on the track & field team at Oxford, where he hurdled and competed in the throw events...the son of former FSU standout defensive lineman Dan Footman...chose FSU over Arkansas State...born December 7, 1990.

HICKS' CAREER STATS

| YR. | G | UA | A | TOT | TFL-YDS | PD | FF | FR | INT | SACKS |
|---|---|---|---|---|---|---|---|---|---|---|
| 2010 | 13 | 13 | 5 | 18 | 3.0-13 | 1 | 2 | 0 | 0 | 2.0 |
| 2011 | 13 | 7 | 9 | 16 | 4.5-8 | 1 | 0 | 0 | 0 | 0.0 |
| TOT | 26 | 20 | 14 | 34 | 7.5-21 | 2 | 2 | 0 | 0 | 2.0 |

HICKS' CAREER HIGHS

| | |
|---|---|
| Tackles | 3 (three times), last at Clemson 2011 |
| Tackles for Loss | 2.0, Charleston Southern 2011 |
| Sacks | 1.0 (twice), last Virginia 2010 |

## 18 • Dustin Hopkins

- K, 6-2, 190, SR
- Houston, Texas/Clear Lake

2012 OUTLOOK: One of the nation's top kickers and a leading candidate for the Lou Groza Award heading into his fourth season as a starter for the Seminoles. Enters his final season chasing the FSU and Atlantic Coast Conference career scoring records needing just 68 points to become the all-time leading scorer at FSU (393 points, Derek Schmidt) and in ACC history (393 points, Nick Novak of Mayland). Strong-legged kicker who now has four career field goals of 50 yards or longer, and who brings a school record 130 consecutive PAT conversions into the season. Ranks fifth in school history and eighth all-time in the ACC with 63 career field goals needing 11 more for the FSU record and 18 more for the ACC record. Also one of the top kickoff specialists in the nation having averaged 66.1 yards on kickoffs with 94 career touchbacks. Recognized by the ACC and Florida State as a "Top 6 for Service" award recipient for the second straight year. Earned one of four community service awards given out at the end of spring practice. One of 11 Seminoles to playing this fall that has already received an undergraduate degree.

2011: Third-year starter who converted 22 of 27 field goal attempts, establishing a new personal-best 81.5 percent single-season conversion rate…finished 44-of-44 on PAT conversions, extending his school record streak to 130, which tops all active FBS kickers and is the second-longest streak in ACC history…near-unanimous choice as first team All-ACC kicker…selected as one of three finalists for the Lou Groza Award, presented to the nation's top placekicker…earned CoSIDA Capital One Academic All-America second-team honors on the strength of his 3.82 cumulative GPA… one of three Seminoles selected to the ACC All-Academic Football team, earning the honor for the third straight year…made his first 10 field goal attempts, extending his career-best streak to 17 in a row, which ranks second in school history behind Graham Gano's 18… Hopkins' 63 career field goals ranks fifth in school history…led the ACC in scoring with 110 points, pushing his career total to 326, which ties for third in FSU history…including his 71 placement kicks (FG/PAT combined), Hopkins has not had a kick blocked in 223 attempts, spanning his entire career…had a season-long 53-yard field goal against No. 1 Oklahoma; the fourth of his career of 50 yards or longer…collected at least one field goal in 12 of 13 games, with a season-high of three at Boston College…scored 10 or more points in six games, including a season-high 14 against Charleston Southern… beyond his placement kicking prowess, Hopkins boomed 29 touchbacks as FSU led the ACC in net kickoff with a 48.6 average…had at least one touchback in 12 of 13 games and twice posted a season-best five (Charleston Southern, Clemson)…completed his undergraduate degree in media/communications studies in spring 2012 after just three full years at FSU…also chosen as a finalist for the Danny Wuerffel Trophy, presented to the Division I player who best exemplifies excellence in the community, classroom and on the field…earned one of two academic awards for the junior class for his work in the classroom and voted a Special Teams MVP at the team's annual banquet…recognized with one of four community service awards given out at the end of spring practice 2012.

2010: Sophomore kicker who was a semifinalist for the Lou Groza Award, which is presented to the nation's top placekicker...a two-year starter, who handled all of the kickoff, field goal and PAT kicks for the Seminoles...scored a career-high 119 points, which led the team and the ACC and was the third-most in a single-season in FSU history...became just the 10th kicker in FSU history to score 100 points in a season and the 12th player overall to eclipse the century mark...converted 22 of 28 field goal attempts and 53 of 53 PATs...had at least one field goal in 13 of 14 games...his career-long field goal of 55 yards came as time expired in a 16-13 victory over Clemson, which is the longest walk-off winning kick in ACC history...Hopkins' game-winner - which was also the longest field goal in the ACC in 2010 - came after he missed a potential game-winner a week earlier from 40 yards against North Carolina...earned ACC Specialist of the Week honors for his effort against the Tigers...was 6-of-6 on field goals inside the 30, and 17-of-19 inside the 40... also boomed a 52-yarder at Oklahoma, matching his previous career long...matched his career-high, set in 2010 in the Gator Bowl, with four field goals in the Chick-fil-A Bowl which was a bowl record...had three field goals against Clemson and Maryland in consecutive games...Hopkins' 41 touchbacks ranked second in the country and was the most by an FSU kicker since All-American Sebastian Janikowski in 1999 which makes him a valuable contributor in the field position game... he and the Seminoles led the ACC in net kickoffs with a 47.1 average and opponents starting on average just shy of the 22-yard line...in all 41 of his 86 kickoffs (47.7 percent) went unreturned…one of four Seminoles selected to the ACC All-Academic football team…named the team's Co-Special Teams Most Valuable Player along with punter Shawn Powell and also received an academic award for one of the top GPAs in his class at the team's annual football banquet.

2009: True freshman who won the starting job in preseason competition with James Esco and handled all of the kicking duties...led the Seminoles in scoring with 97 points; the most prolific freshman campaign by a kicker in program history...converted four of five field goal attempts to set an FSU bowl record in the 33-21 Gator Bowl win over West Virginia...converted his first collegiate field goal attempt from 52 yards against Miami... was successful on 19 of 27 field goal attempts, including 11 of 13 from inside 40 yards... finished the season with a streak of 33 consecutive successful PATs after struggling with his consistency early in the year...his 24 touchbacks led the ACC - nine ahead of his nearest competitor and ranked fourth nationally...opponents' average starting point following a kickoff was its own 25...selected to Sporting News ACC All-Freshman squad...one of three Seminoles selected to the ACC All-Academic Football team.

PERSONAL: Was the consensus top-rated kicker in the country coming out of high school...two-time Texas 5A All-State selection...*USA Today* first team All-American as a senior...participated in the Under Armour All-America game...like former FSU standout kickers Scott Bentley and Sebastian Janikowski, is a gifted athlete who also contributed to his Clear Lake High School team as a starter in the secondary...an outstanding high school student who boasted better than a 4.0 weighted GPA...selected FSU over Notre Dame, Missouri and Kansas State...born October 1, 1990.

HOPKINS' CAREER STATS

| YR. | G | FGM-FGA | LONG | PATS | PTS |
|---|---|---|---|---|---|
| 2009 | 13 | 19-27 | 52 | 40-44 | 97 |
| 2010 | 14 | 22-28 | 55 | 53-53 | 119 |
| 2011 | 13 | 22-27 | 53 | 44-44 | 110 |
| TOT | 40 | 63-82 | 55 | 137-141 | 326 |

HOPKINS' CAREER KICKOFF STATS

| YR. | G | NO. | YDS | AVG | TB | OB | RTN | NET |
|---|---|---|---|---|---|---|---|---|
| 2009 | 13 | 75 | 4850 | 64.7 | 24 | 1 | 21.4 | 44.0 |
| 2010 | 14 | 86 | 5705 | 66.3 | 41 | 6 | 21.5 | 47.1 |
| 2011 | 13 | 82 | 5515 | 66.8 | 29 | 2 | 19.0 | 48.6 |
| TOT | 40 | 243 | 16,070 | 66.1 | 94 | 9 | 20.5 | 46.6 |

HOPKINS' CAREER HIGHS

| | |
|---|---|
| Field Goals | 4 (twice), last South Carolina 2010 |
| Long Field Goal | 55, Clemson 2010 |
| FG Streak | 17 consecutive (from Maryland 2010 to Duke 2011) |
| PAT's | 8, Charleston Southern 2011 |
| Consecutive PAT's | 130 (from BYU 2009 to present) |
| Kickoffs | 11, Charleston Southern 2011 |
| Touchbacks | 7, BYU 2009 |
| Points | 15, West Virginia 2009 |

Dustin Hopkins

## 1 • Tyler Hunter

- DB, 6-0, 190, SO
- Valdosta, Ga./Lowndes

2012 OUTLOOK: Versatile defensive back, who can play either safety or corner and made significant strides during spring practice. Switches to jersey No. 1 in 2012 and will use his physical play and speed in playing a bigger role in FSU's nickel and dime packages moving forward. Also, a key contributor on special teams. Enters 2012 as the backup to Lamarcus Joyner at strong safety.

2011: Played in 11 games primarily on special teams as a true freshman…tallied three tackles, one each against ULM, Charleston Southern and Boston College.

PERSONAL: Fourth member of the Lowndes County High School football team to commit to Florida State in the last two years, joining Greg Reid, Gerald Demps and Telvin Smith…ranked No. 116 in the ESPNU 150 and the No. 10 safety…rated the No. 33 safety by Rivals.com and the No. 43 safety by Scout.com…earned a three-star rating from 247Sports…No. 39 on the SuperPrep Georgia 83…No. 34 on the *Atlanta Journal Constitution's* Top 50 Recruits…his father, Brice Hunter, was a receiver and a University of Georgia legend before his untimely death in 2004...the elder Hunter was the Bulldogs' top receiver in the early 1990s and still ranks among the school's career leaders in several offensive categories…he played for highly-respected Lowndes County coach Randy McPherson…Hunter has run a 4.50 40 and boasts a 4.33 shuttle time…he chose the Seminoles over offers from Florida, Louisville, Mississippi State and Tennessee...born March 24, 1993.

HUNTER'S CAREER STATS

| YR. | G | UA | A | TOT | TFL-YDS | PD | FF | FR | INT | SACKS |
|---|---|---|---|---|---|---|---|---|---|---|
| 2011 | 11 | 1 | 2 | 3 | 0.0-0 | 0 | 0 | 0 | 0 | 0.0 |

## 54 • Tre' Jackson

- OL, 6-5, 328, SO
- Jesup, Ga./Wayne County

2012 OUTLOOK: Big, promising young offensive guard who displays good agility and strength in helping hold down the interior of the line. Carried over momentum from his first career start in the Champs Sports Bowl to spring practice leaving spring as the starter at right guard.

2011: Played sparingly prior to making his first career start at right guard in the Champs Sports Bowl…played all 62 snaps in the bowl win over Notre Dame and did not allow a sack or pressure…doubled his season total of snaps against the Irish after managing just 31 in the previous seven games…missed the first five games of the season with a groin injury, but played in each of the last eight, primarily on special teams but also at guard…played 10 snaps on offense against Maryland after registering eight the previous week at Duke.

Tre' Jackson

PERSONAL: Versatile big man who was recruited by a number of programs as both a defensive tackle and an offensive lineman…impressive physical specimen who has the frame and skill set that excites the coaching staff…garnered a three-star ranking from Rivals.com as a defensive tackle and carries a No. 60 national position rank...also ranked as the No. 78 overall player in talent-rich Georgia…Scout.com had Jackson rated as a three-star prospect at offensive guard...played his high school football at Wayne County for coach Jody Grooms…was a late bloomer in the recruiting world because he sat out his junior season with an injury…hails from the same school that produced former Seminoles' offensive tackle Tony Yeomans, who was part of FSU's heralded 1985 signing class…originally committed to Georgia Tech back…selected Florida State over Georgia, Alabama, Miami and NC State, though he also had offers from Florida, Rutgers, Middle Tennessee, Georgia Southern and Southern...born December 14, 1992.

## 4 • Brandon Jenkins

- DE, 6-3, 260, SR
- Tallahassee, Fla./Florida High

2012 OUTLOOK: Preseason All-America candidate who is one of the top defensive ends in the nation. Named to the watch lists for the Lott Impact Trophy, Bednarik Award and Nagurski Award all given to the nation's top defensive player. Decided to return to Florida State for his final season and will don a new No. 4 jersey instead of No. 49 in 2012. Left spring practice playing at the top of his game, as he earned the most outstanding spring defensive player award and the Hinesman, given to the spring's top overall player. A natural pass rusher, whose best trait is probably his quickness off the ball to go along with good instincts in reacting to the ball.

2011: Second-year starting junior at the right defensive end position who earned second team All-ACC honors…made 27 consecutive starts, including all 13 games in 2011…one of the nation's elite pass rushers…used in a variety of roles by defensive coordinator Mark Stoops, from the traditional down position to a stand-up player with rushing and coverage responsibilities…led all Seminole defensive linemen with 41 tackles and 29 solo stops…paced the team with 12 tackles for loss and eight sacks…his 36.5 career tackles for loss rank eighth in FSU history and his 21.5 quarterback sacks ties for eighth on the school's all-time list…registered a season-high five solo tackles against No. 1 Oklahoma…had a season-best 2.5 sacks and tackles for loss against Virginia on a day when he finished with a season-high six tackles…earned ACC Defensive Lineman of the Week honors for his performance against the Cavaliers…played his best football down the stretch, posting 4.5 tackles for loss and 3.5 sacks over the final three regular season games…played a leading role for an FSU defense that ranked second nationally in rushing defense and fourth in both total defense and points…named one of three most valuable players on the defense at the team's annual banquet.

2010: A true sophomore and first-year starter at right defensive end, Jenkins emerged as one of the elite rush ends in the nation...a first team All-ACC selection...earned second team All-America honors from Rivals.com, fourth team from Phil Steele and honorable mention from Sporting News and SI.com...was the biggest statistical contributor to FSU's nation-leading 48 quarterback sacks...ranked third nationally in total sacks with 13.5, which tied for the fifth-best season in Florida State history...tied for fourth-most nationally with 21.5 tackles for loss, which is the third-best season in FSU history behind Brodrick Bunkley and Darnell Dockett...registered two-sack games five times in 2010, the last time coming against Florida which earned him ACC Defensive Lineman of the Week honors...enjoyed perhaps his best performance in the Seminoles win over Boston College, when he registered a career-high nine tackles (six solos), including 3.5 tackles for loss and two sacks...ranked sixth among Seminoles in total tackles with 63, including 42 solo stops...filled his stat line out with two pass breakups, four quarterback hurries and two forced fumbles…recognized as the team's Most Valuable Player at the annual football banquet.

Brandon Jenkins

2009: Played in 12 of 13 games as a true freshman after enrolling in January 2009...had 12 total tackles and three tackles for loss, including one in the Seminoles' Gator Bowl victory over West Virginia...saw his playing time at end increase in passing situations late in the season...managed to lead the team in quarterback hurries with four... announced his arrival with an impressive spring practice just two months after becoming the lone early enrollee.

PERSONAL: Product of the Florida State University School, better known as Florida High...carried a four-star rating and was considered the No. 2 defensive end in the state as a senior...recorded 44 career sacks in three seasons, including 20 as a senior, to go along with 80 tackles...earned second team All-State honors in basketball as a junior...coveted by many but selected the Seminoles over Miami, LSU, South Carolina, Tennessee and Southern Miss...born February 9, 1990.

JENKINS' CAREER STATS

| YR. | G | UA | A | TOT | TFL-YDS | PD | FF | FR | INT | SACKS |
|---|---|---|---|---|---|---|---|---|---|---|
| 2009 | 12 | 8 | 4 | 12 | 3.0-6 | 0 | 0 | 0 | 0 | 0.0 |
| 2010 | 14 | 42 | 21 | 63 | 21.5-91 | 2 | 2 | 0 | 0 | 13.5 |
| 2011 | 13 | 29 | 12 | 41 | 12.0-79 | 1 | 0 | 0 | 0 | 8.0 |
| TOT | 39 | 79 | 37 | 116 | 36.5-176 | 3 | 2 | 0 | 0 | 21.5 |

JENKINS' CAREER HIGHS

| | |
|---|---|
| Tackles | 9, Boston College 2010 |
| Tackles for Loss | 3.5, Boston College 2010 |
| Sacks | 2.5, Virginia 2011 |

## 8 • Timmy Jernigan

- DT, 6-3, 303, SO
- Lake City, Fla./Columbia

2012 OUTLOOK: One of the top young defensive tackles in the country who was named to the preseason watch list for the Outland Trophy given to the nation's top interior lineman. Explosive player off the ball, who was a disruptive force in opposing backfields as evidenced with the most tackles amongst all FSU interior linemen in his first season in 2012.

2011: True freshman defensive tackle out of Lake City, Fla. who provided the Seminoles with a huge lift in a reserve role…earned first team Freshman All-America honors from several national outlets...was the only true freshman to see action on defense in all 13 games…led all FSU interior defensive linemen with 30 tackles and led his position group with six tackles for loss and 2.5 quarterback sacks…credited with three quarterback hurries and also had a 12-yard fumble return to his credit…posted a career-high five tackles in FSU's win over NC State, when he registered two tackles for loss – including a sack – and a fumble return…Jernigan's performance against the Wolfpack earned him ACC Defensive Lineman of the Week honors…also turned in a four-tackle performances against Charleston Southern and Clemson…posted his first two tackles for loss and first career sack against Charleston Southern...named winner of the Devaughn Darling Award given to the top newcomer on defense at the team's annual banquet.

PERSONAL: Five-star defensive lineman, who was ranked No. 4 at defensive tackle in the nation by Scout.com…recorded 14 sacks as a senior at Columbia…listed as a four-star prospect ranked as the No. 2 defensive tackle by Rivals.com…ranked No. 29 in the Final Rivals 100…recorded 77 tackles, 32 tackles for loss, 14 sacks and one interception and also ran for four touchdowns on offense as a senior in 2010…2011 U.S. Army All-American…All-USA First-Team defense by *USA Today*…rated a four-star prospect, No. 2 defensive lineman and No. 17 overall player on the ESPNU 150…No. 6 on the *Gainesville Sun's* Florida Top 50 Seniors…named to the 2010 All-First Coast First Team Defense by the *Florida Times-Union*…member of the *Times-Union's* Super 75 where he was rated as the No. 1 defensive tackle…No. 8 on the SuperPrep Florida 110 and No. 35 on the SuperPrep Elite 50…No. 5 on Bill Buchalter's 2011 Florida Top 100 for the *Orlando Sentinel*…No. 9 on *Mobile Press-Register* Super Southeast 120…No. 41 on Tom Lemming's MaxPreps.com 2011 Top 100…registered 131 tackles, 27 tackles for loss, 12 sacks, three forced fumbles and three fumble recoveries and was a 3A All-State selection as a junior and a sophomore…selected the Seminoles over LSU, Alabama, Tennessee and Florida...born September 24, 1992.

JERNIGAN'S CAREER STATS

| YR. | G | UA | A | TOT | TFL-YDS | PD | FF | FR | INT | SACKS |
|---|---|---|---|---|---|---|---|---|---|---|
| 2011 | 13 | 16 | 14 | 30 | 6.0-30 | 0 | 0 | 1 | 0 | 2.5 |

JERNIGAN'S CAREER HIGHS

| | |
|---|---|
| Tackles | 5, N.C. State 2011 |
| Tackles for Loss | 2 (twice), last N.C. State 2011 |
| Sacks | 1 (twice), last N.C. State 2011 |

Timmy Jernigan

## 46 • Jonathan Johnson

- TE, 6-7, 268, SR
- Sanford, Fla./Seminole

2012 OUTLOOK: Walk-on tight end who will add depth to the most-inexperienced position group on the offense. One of 11 Seminoles to playing this fall that has already received an undergraduate degree.

2011: Served as a member of the scout team offense.

2010: Saw action in two games for the Seminoles playing in the season opener against Samford and in the season finale against South Carolina.

PERSONAL: Walked on to the Florida State football team after playing basketball at Lynn University in Boca Raton, Fla., during the 2008-09 season when he played in seven games with one start…played football, basketball, ran track and cross country at Sanford Seminole High School…averaged 10 points, 10 rebounds, eight blocks and three steals per game as a senior in high school and set the school record for rebounds in a game with 21…as a senior on the gridiron, recorded 100 tackles and 15 sacks… tallied 900 yards receiving and 150 rushing…plays four musical instruments (baritone, trombone, tuba and trumpet)…born August 27, 1990.

## 7 • Christian Jones

- LB, 6-4, 240, JR
- Winter Park, Fla./Lake Howell

2012 OUTLOOK: One of the top overall athletes on the team and FSU's returning top tackler who makes the move to weakside linebacker after serving as the team's strongside linebacker in 2011. An impressive physical specimen at 6-4, 240 who has above average speed and quickness.

2011: First-year starter at strongside linebacker who finished second on the team in tackles (56) after starting all 13 games...also had six tackles for loss, three sacks and a team-high two forced fumbles on the season…recorded a career-best nine tackles against NC State, while matching his career-best with one sack...had two tackles and a sack against ULM...made eight tackles versus Oklahoma...added seven stops at Clemson...totaled five tackles at Wake Forest and versus Maryland...forced a fumble at Duke and against NC State...also excelled on special teams and was voted one of three Mr. Versatiles at the FSU annual awards banquet.

2010: True freshman who saw action in all 14 games on special teams and some spot duty at linebacker...registered 18 tackles (11 solo, seven assisted) and tallied three sacks and three tackles for loss...also had a pass break up and a fumble recovery... tallied a season-high six tackles (three solo stops, three assisted) in a win at Virginia... added sacks against Samford, Virginia and Maryland...first career fumble recovery

came against South Carolina in the Chick-fil-A Bowl…recipient of the Devaughn Darling Award, given to the top freshman on the defense…named fifth team All-Freshman Defense by Phil Steele.

PERSONAL: Widely regarded as one of the nation's elite athletes not only at outside linebacker, but across the board...an FSU legacy player whose father Willie Jones, Sr. starred for the 'Noles at defensive end, a position also played by his brother Willie Jones, Jr...carried a five-star rating by Rivals...Rivals ranked the Lake Howell star as the No. 2 outside linebacker in the country, the No. 2 prospect in Florida and the 20th-best player nationally...Scout.com listed him as a four-star prospect and the No. 5-rated outside linebacker in the country...ESPN ranked Jones as No. 2 outside linebacker and No. 27 prospect overall... MaxPreps gave him a No. 71 national ranking...SuperPrep All-America 290 had him listed as the No. 2 outside linebacker in the nation and No. 2 player in the state, bestowing the honor of SuperPrep Dixie Defensive Player of the Year...checked in at No. 20 on *Sporting News'* Top 100 list of players nationally...rolled up 126 tackles, including 12 for losses and four sacks as a senior... had 160 stops as a junior and finished three-year Lake Howell career with 326 tackles...No. 1 outside linebacker on Florida Super 75 by the *Times-Union*...rated No. 7 player overall on Bill Buchalter's Florida 100 and No. 2 linebacker...participated in the Under Armour All-Star Game... selected FSU over Alabama, Florida, Notre Dame, Oklahoma and Tennessee, but also had offers from LSU, USC, Miami and Michigan...born February 18, 1991.

Christian Jones

JONES' CAREER STATS

| YR. | G | UA | A | TOT | TFL-YDS | PD | FF | FR | INT | SACKS |
|---|---|---|---|---|---|---|---|---|---|---|
| 2010 | 14 | 11 | 7 | 18 | 3.0-20 | 1 | 0 | 1 | 0 | 3.0 |
| 2011 | 13 | 33 | 23 | 56 | 6.0-20 | 2 | 2 | 1 | 0 | 3.0 |
| TOT | 27 | 44 | 30 | 74 | 9.0-40 | 3 | 2 | 2 | 0 | 6.0 |

JONES' CAREER HIGHS

| | |
|---|---|
| Tackles | 9, N.C. State 2011 |
| Tackles for Loss | 2.0, at Florida 2011 |
| Sacks | 1, (six times) last at Florida 2011 |

## 20 • Lamarcus Joyner

- S, 5-8, 195, JR
- Ft. Lauderdale, Fla./St. Thomas Aquinas

2012 OUTLOOK: Explosive ball-hawking athlete who is considered one of the top safeties in the country. Named to the preseason watch lists for the Bednarik Award and Nagurski Trophy given to the nation's top defensive player as well as the watch list for the Thorpe Award given to the nation's top defensive back. Displays tremendous range because of his great speed which allows him to cover a lot of ground in the secondary. Part of one of the top secondaries in the country with Xavier Rhodes and Greg Reid. Also is one of the team's top kick returners.

2011: First-year starter at safety who returned to his natural position during spring practice and went on to start all 13 games…earned All-ACC second team honors after ranking fourth on the team with 54 tackles adding two tackles for loss, one sack and three pass break-ups...closed his sophomore season with a memorable performance in the Champs Sports Bowl win over Notre Dame tallying seven tackles and snagging his team-high fourth interception…also added a career-long 77-yard kickoff return against Notre Dame, which was also the third-longest in FSU bowl and Champs Sports Bowl history…added a career-best eight stops versus Oklahoma and had his second interception of the season…made his first career TFL at Duke...his first career sack came at Boston College...snagged his third interception of the season and made four stops versus Miami...tied for fourth in the ACC in interceptions (4)...also led the team in kickoff returns (13) and kickoff return yards (397) while averaging 30.5 yards per return, which would have led the ACC had he averaged 1.2 returns a game...had six returns of 30 or more yards including a 37-yard return against Charleston Southern and two 30-yard returns in the last two regular season games against Virginia (32 yards) and Florida (34 yards)…named the most improved player on defense and a winner of the Bob Crenshaw Award at the team's annual banquet... recognized for his work in the classroom with one of eight sophomore academic awards and at the annual team banquet.

2010: True freshman cornerback who played in all 14 games and finished with 23 tackles, two pass break-ups and one interception...made an impact on kickoff returns and added five returns for 74 yards at Oklahoma and four returns for 112 yards in the ACC Championship Game against Virginia Tech…named fourth team All-Freshman Defense by Phil Steele.

PERSONAL: One of the nation's top prospects overall out of powerhouse St. Thomas Aquinas...became the fourth USA Today National Defensive Player of the Year to sign with Florida State, joining Derrick Brooks, David Warren and Antonio Cromartie...earned a five-star rating from both Rivals and Scout.com...Rivals ranked him No. 1 prospect in Florida and No. 1 cornerback nationally (No. 14 player overall)...Scout ranked him as the No. 2 cornerback prospect in the country...No. 1 cornerback nationally according to ESPN and No. 6 prospect overall...MaxPreps ranked Joyner No. 15 overall...helped his team to a 13-1 record with the lone blemish coming to Bradenton Manatee in 5A state semifinal...selected to play in the Under Armour All-American game...rolled up 1,090 all-purpose yards on just 79 touches as a senior...accounted for 11 touchdowns, highlighted by three kickoff returns for scores, where he averaged 39.6 yards per return... had four rushing and four receiving touchdowns...had only 14 tackles (12 solo) from his cornerback position as opponents stayed away from his side of the field... played three seasons at Miami Southwest, piling up 112 tackles, four sacks and an interception as a junior...also scored five touchdowns on special teams (four kickoffs, one punt return)...offensively had 17 receptions for 482 yards and seven TDs...had more than 100 tackles as a sophomore linebacker and accounted for more than 1,000 yards on offense... SuperPrep ranked Joyner No. 10 in its Florida 115...No. 15 player nationally on *Sporting News'* Top 100...member of *Times-Union's* Florida Super 75 where he was rated No. 1 cornerback...No. 2 overall prospect in Bill Buchalter's Florida Top 100 where he ranked as No. 2 "athlete"... selected the Seminoles over Alabama, Florida, Georgia, Miami, Ohio State, Notre Dame and USC…born November 27, 1990.

Lamarcus Joyner

JOYNER'S CAREER DEFENSIVE STATS

| YR. | G | UA | A | TOT | TFL-YDS | PD | FF | FR | INT | SACKS |
|---|---|---|---|---|---|---|---|---|---|---|
| 2010 | 14 | 18 | 8 | 23 | 0.0-0 | 2 | 0 | 0 | 1 | 0.0 |
| 2011 | 13 | 38 | 16 | 54 | 2.0-7 | 7 | 0 | 0 | 4 | 1.0 |
| TOT | 27 | 56 | 21 | 77 | 2.0-7 | 9 | 0 | 0 | 5 | 1.0 |

JOYNER'S KICKOFF RETURN CAREER STATS

| YR. | G | NO | YDS | AVG | TD | LG |
|---|---|---|---|---|---|---|
| 2010 | 14 | 16 | 329 | 20.6 | 0 | 42 |
| 2011 | 13 | 13 | 397 | 30.5 | 0 | 77 |
| TOT | 27 | 29 | 726 | 25.0 | 0 | 77 |

JOYNER'S CAREER HIGHS

| | |
|---|---|
| Tackles | 8, Oklahoma 2011 |
| Tackles for Loss | 1 (twice), last at Boston College 2011 |
| Interceptions | 1 (five times), last Notre Dame 2011 |
| Sacks | 1, at Boston College 2011 |

JOYNER'S CAREER HIGHS KICKOFF RETURNS

| | |
|---|---|
| Returns | 2 (three times), last at Wake Forest 2011 |
| Yards | 77, Notre Dame 2011 |
| Long | 77, Notre Dame 2011 |

## 29 • Dillon Kidd

- P, 6-1, 217, R-FR
- **Deerfield Beach, Fla./Milford Academy/N. Broward Prep**

2012 OUTLOOK: Walk-on and second-year player in the program who enters the preseason competing with freshman Cason Beatty for the job as the starting punter.

2011: Did not appear in any games but gained valuable experience on the practice field as the back-up to consensus All-America punter Shawn Powell...also earned spot on travel roster.

PERSONAL: Arrived at Florida State from Milford Academy in New York, where he prepped for a year…played his high school football at North Broward Prep…earned All-Broward/Dade honors as a punter and also played linebacker…his father, John, punted for 16 seasons in the NFL with the Bills, Chargers, Dolphins and Jets…born June 14, 1991.

## 99 • Nile Lawrence-Stample

- DT, 6-2, 305, R-FR
- Fort Lauderdale, Fla./Nova

2012 OUTOOK: Promising young interior lineman who is coming off a good spring practice which saw him develop as a disruptive presence especially in short-yardage and goal-line situations. Will add depth to already talented and deep unit.

2011: Redshirt season.

PERSONAL: A four-year starter who played middle linebacker as a junior before moving to defensive tackle as a senior...despite playing defensive tackle for the first time in his life as a senior, became a dominating presence on the Nova defensive line, regularly drawing double- and occasionally triple-team attention...finished the 2010 campaign with 47 tackles, six sacks and a forced fumble...four-star prospect who was ranked the No. 29 defensive tackle by Rivals.com...rated a four-star prospect and the No. 14 defensive tackle by 247Sports...three-star prospect by Scout.com who was the No. 37 defensive tackle...named First Team All-Broward County by the *Sun Sentinel* as a senior...No. 80 on Bill Buchalter's 2011 Florida Top 100 for the *Orlando Sentinel*... No. 71 on the SuperPrep Florida 110...was a big hit at a Miami combine with a 4.9 in the 40-yard dash...All-Broward County First Team by *The Miami Herald* as a senior... member of the *Florida Times-Union's* Florida Super 75 where he was rated as the No. 3 defensive tackle...No. 146 on the ESPNU 150 and rated the No. 13 overall defensive tackle...coached by Bill Hobbs...as a junior middle linebacker at Nova, registered over 100 tackles...born July 14, 1993.

## 53 • Sterling Lovelady

- OL, 6-2, 285, SO
- Navarre, Fla./Navarre HS

2012 OUTLOOK: Versatile lineman who left spring practice as the back-up at center but can also play guard and tackle.

2011: True freshman who played in six games and earned a season-high 22 snaps against Charleston Southern…logged 10 snaps against Maryland…also was used as part of the PAT and field goal blocking units on special teams.

PERSONAL: Enrolled early in January 2011...three-year starter at offensive tackle for Navarre High School where he was coached by Chad Lashley...projected as a center or interior lineman in college...helped lead his team to the Region 1 4A title game and a school-record 11 wins as a senior...Navarre finished 11-2 overall and ranked No. 10 in 4A...three-star recruit and No. 7 center prospect by Rivals.com...rated the No. 13 center by Scout.com and a three-star prospect by 247Sports ... No. 15 center according to ESPN...the first Navarre football player to sign with a Bowl Championship Series member school and one of the few prep football players from the Pensacola area to ever complete his high school requirements in December and join a major college football program before his senior class graduated...member of the *Times-Union's* Florida Super 75 where he was rated as the No. 1 center...July 14, 1993.

## 3 • EJ Manuel

- QB, 6-5, 240, R-SR
- Virginia Beach, Va./Bayside

2012 OUTLOOK: Enters the season as the most accurate QB in FSU history with a 66.1 completion percentage. His size and presence in the pocket as well as his speed and elusiveness as a runner puts him right up there as one of the top quarterbacks in the country going into the season. Named to the preseason watch list for the Maxwell Award, given to the nation's best college football player. Selected the most outstanding spring offensive player. One of 11 Seminoles to playing this fall that has already received an undergraduate degree.

2011: Led FSU to nine wins in his first full-year as a starter to move to 13-4 all-time as the Seminoles' starting quarterback...became the most accurate QB in FSU history as far as career completion percentage (66.1) after completing 203-of-311 passes (65.3 percent) in 2011…also threw for 2,666 yards and 18 touchdowns with just eight interceptions…ranked 18th nationally and second in the ACC in pass efficiency (151.24) to move his career efficiency to 146.10 – the third-best in ACC history behind only former Seminole Chris Weinke (151.15) and former Georgia Tech star Joe Hamilton (148.19)…ranked fourth in the ACC in total offense (234.8)...threw multiple TD passes in six games...eclipsed 250 yards passing in five games and had three straight games (Duke, Maryland and NC State) where he passed for 200+ yards in the first half alone... ended the season throwing 121 passes without an interception which covered the final five games as FSU went 4-1 during the stretch...finished second on the team with four rushing TDs with all four coming in the last seven games...posted career-bests in yards (329), attempts (35) and touchdowns (four) in the second game of the year versus Charleston Southern...injured his left shoulder during the Oklahoma game and sat out the loss to Clemson and the start of the Wake Forest game as well...returned with 1:48 remaining in the first half at Wake Forest, promptly leading FSU to a score...passed for 286 yards and two scores at Wake Forest in an FSU loss...completed 9-of-14 passes for 239 yards against the Duke, compiling three completions of at least 50 yards...threw for two touchdowns and ran for two more in the win against the Blue Devils...notched his second career 300-yard game came against NC State (321 yards), as he set a career-best mark for completions with 25…helped rally the Seminoles to an 18-14 win over Notre Dame in the Champs Sports Bowl completing 20-of-31 passes for 249 yards and two touchdowns...selected as the winner of the Bob Crenshaw Award, one of two recipients of the leadership award for offense, most valuable player on offense and one of the team's permanent captains at the team's annual banquet.

2010: Built on his stint as a four-game starter in 2009, making 10 appearances with starts against Clemson and Virginia Tech in the ACC Championship game...came on in relief in the second quarter of the Chick-fil-A Bowl and helped guide the `Noles to a 26-17 win over South Carolina, which included a 7-yard TD pass to Taiwan Easterling with just over five minutes to play to cap off a 13-play, 63-yard drive which proved to be the game-clinching moment...led FSU a 4-2 record as the starter, including what amounted to an elimination game victory over Clemson while filling in for senior Christian Ponder... led the Seminoles in completion percentage (69.9) and passing efficiency (153.25)...ran for a career-high 71 yards and a touchdown against Clemson in a 16-13 win, eclipsing his previous high of 70 yards in his 2009 Gator Bowl MVP performance against West Virginia...also passed for 210 yards in the win over the Tigers, helping him earn ACC Offensive Back of the Week honors...passed for a career-high 288 yards (23-31) in the ACC Championship game loss to Virginia Tech... helped run the final 7:35 off the clock against Florida, rushing for 27 yards in the 31-7 Seminole win...passed for 861 yards and four TDs and added 170 rushing yards and one TD...named to the All-ACC Academic football team.

2009: Thrust into the starting role when Christian Ponder suffered a season-ending injury late in the Clemson game...posted a 3-1 record as the starter, capped by his MVP performance in FSU's Gator Bowl victory over West Virginia...rallied the Seminoles from a 14-3 deficit against the Mountaineers by completing 17-of-24 pass attempts for 189 yards and rushed for 70 yards on 14 carries...Manuel's 2-yard TD run with under nine minutes to play gave the `Noles a 30-21 lead...completed 75 percent of his passes (15-of-20) in his first career start - a win at Wake Forest - earning ACC Rookie of the Week honors for his effort...led the Seminoles to points on the first five scoring drives in his first career start...guided the `Noles to a bowl-clinching 29-26 win over Maryland by overcoming three interceptions...Manuel directed his first career fourth quarter rally, scrambling for 35 yards on the first two plays to set up Lonnie Pryor's game-winning TD run with 1:14 to play...appeared in seven games, including four starts...his 196 rushing yards ranked third on the team...completed just over 65 percent of his pass attempts for 817 yards...selected to the ACC All-Academic football team...missed the 2009 spring season with a broken index finger suffered on the first day of practice.

2008: Redshirt season...earned scout team MVP honors for the offense.

PERSONAL: Member of the Seminole Student Boosters and two-time member of the ACC All-Academic football team...rated the No. 2 quarterback in the country as a high school senior by multiple recruiting outlets...earned Parade All-American honors and was a member of the PrepStar Dream Team...participated in the Under Armour All-Star game...accounted for nearly 7,400 yards and 68 touchdowns in his high school career... earned All-Tidewater district honors and was a Group AAA second-team All-State selection...chose FSU over LSU, Oregon, Tennessee and Alabama, among others...born March 19, 1990.

MANUEL'S CAREER PASSING STATS

| YR. | G | ATT | COM | INT | YDS | TD | LG | PCT |
|---|---|---|---|---|---|---|---|---|
| 2009 | 7 | 69 | 106 | 6 | 817 | 2 | 43 | 65.1 |
| 2010 | 10 | 65 | 93 | 4 | 861 | 4 | 53 | 69.9 |
| 2011 | 12 | 203 | 311 | 8 | 2666 | 18 | 68 | 65.3 |
| TOT | 29 | 337 | 510 | 18 | 4344 | 24 | 68 | 66.1 |

MANUEL'S CAREER RUSHING STATS

| YR. | G | RUSH | YDS | AVG | TD | LG | AVG/G |
|---|---|---|---|---|---|---|---|
| 2009 | 7 | 44 | 196 | 4.5 | 2 | 24 | 28.0 |
| 2010 | 10 | 41 | 170 | 4.1 | 1 | 32 | 17.0 |
| 2011 | 12 | 110 | 151 | 1.4 | 4 | 28 | 12.6 |
| TOT | 29 | 195 | 517 | 2.7 | 7 | 32 | 17.8 |

MANUEL'S CAREER HIGHS PASSING

| | |
|---|---|
| Yards | 329, Charleston Southern 2011 |
| Attempts | 35, Charleston Southern 2011 |
| Completions | 25, N.C. State 2011 |
| Long | 68, Virginia 2011 |
| Longest TD | 50 (twice), last Duke 2011 |
| TDs | 4, Charleston Southern 2011 |
| INTs | 3, Maryland 2009 |

MANUEL'S CAREER HIGHS RUSHING

| | |
|---|---|
| Carries | 16, Boston College 2011 |
| Yards | 71, Clemson 2010 |
| Longest Run | 32, South Carolina 2010 |

EJ Manuel

## 70 • Josue Matias

- OL, 6-5, 320, SO
- Union City, N.J./Union City

2012 OUTLOOK: Versatile young offensive lineman, who has great size and agility and projects as the starter at left guard.

2011: Fifth true freshman to see action on the offensive line making his first career start against Notre Dame in the Champs Sports Bowl…began the year working at offensive tackle but also picked up repetitions at the guard position…ended his season on a high note grading out at 84 percent from his left guard position – 85 on running plays; 83 on pass plays in the Champs Sports Bowl win against Notre Dame…played in seven games overall…earned 10 snaps at tackle against Maryland…played 22 snaps against Charleston Southern.

PERSONAL: One of New Jersey's finest prospects as a lineman because of his size and agility...a four-star prospect by Rivals.com and Scout.com who missed his entire senior season as he recuperated from a leg injury...ranked the No. 25 offensive tackle nationally and No. 9 best player in the state of New Jersey...rated the No. 13 offensive tackle by ESPN, No. 27 offensive tackle by Scout.com and No. 18 offensive tackle by 247Sports...named First Team All-Hudson Area by the *Star-Ledger* as a junior in 2009... No. 12 on the SuperPrep New Jersey 35...maxes out at 350 pounds in the bench press...became the second touted offensive lineman from New Jersey that FSU landed in two of the last three years joining Daniel Foose...Matias selected Florida State over Rutgers from a lengthy list of additional options...born January 6, 1993.

## 97 • Demonte McAllister

- DL, 6-2, 290, R-JR
- Tampa, Fla./Alonso

2012 OUTLOOK: Experienced interior lineman, who has some of the best hands among the defensive line allowing him to get off blocks and disrupt plays in the back field. Left spring as a back-up on one of the deepest units for the Seminoles, which allows for a regular rotation between starters and reserves.

2011: Redshirt sophomore defensive tackle who played in all 13 games…also saw action along the offensive line on special teams…limited by injuries early on this season, but played a more prominent role down the stretch…tallied five tackles on the season, including three solo stops.

2010: A redshirt freshman who was a valuable member of the defensive tackle rotation in his first season...appeared in 12 games in a reserve role...made the most of limited playing time, registering 16 tackles, including seven tackles for loss, which ranked third on the team...also credited with three quarterback sacks...posted a career-high four tackles and a pass breakup at Virginia...twice notched two tackles for loss in a game (Oklahoma, Virginia)...had 1.5 sacks against Samford in his collegiate debut...did not play against North Carolina and Maryland...named fifth-team Freshman All-America by Phil Steele, CFN Freshman All-American Honorable Mention and Rivals.com All-ACC Freshman Team.

2009: Suffered a knee sprain early in preseason practice, leading to a redshirt season.

PERSONAL: Played defensive end at Alonso High School, where he earned a four-star rating...selected to play in the Under Armour All-American game...in two seasons recorded nearly 50 tackles for loss and 30 sacks...earned MVP honors for his performance in the Hillsborough County East vs. West All-Star game after recording two sacks...outstanding athlete who played basketball as a junior...the oldest of four children raised by his mother Katina Daniels...received 27 scholarship offers and chose FSU over Georgia, USC, Miami, Florida, Tennessee, Auburn and Clemson...born February 23, 1990.

McALLISTER'S CAREER STATS

| YR. | G | UA | A | TOT | TFL-YDS | PD | FF | FR | INT | SACKS |
|---|---|---|---|---|---|---|---|---|---|---|
| 2009 | Redshirted | | | | | | | | | |
| 2010 | 12 | 8 | 8 | 16 | 7.0-22 | 1 | 0 | 0 | 0 | 3.0 |
| 2011 | 13 | 3 | 2 | 5 | 0.0-0 | 0 | 0 | 0 | 0 | 0.0 |
| TOT | 25 | 11 | 10 | 21 | 7.0-22 | 1 | 0 | 0 | 0 | 3.0 |

McALLISTER'S CAREER HIGHS

| | |
|---|---|
| Tackles | 4, at Virginia 2010 |
| Tackles for Loss | 2, (twice) last at Virginia 2010 |
| Sacks | 1.5, Samford 2010 |

## 92 • Anthony McCloud

- DT, 6-2, 322, R-SR
- Thomasville, Ga./Thomas Co. Central/Itawamba CC

2012 OUTLOOK: Veteran interior lineman, who has great ability to stuff the run and penetrate into the backfield to disrupt plays. One of FSU's best lineman who goes unnoticed but is an every-down player due to his ability to create havoc from the interior against the run and against the pass. One of 11 Seminoles to playing this fall that has already received an undergraduate degree.

2011: Redshirt junior defensive tackle as a second-year starter in the middle of the Seminoles' defensive attack…started 11 of the 13 games he played and was instrumental in FSU finishing as the No. 2 rushing defense in the country…also helped the Seminoles rank first nationally in yards allowed per rush (2.35)...tied for second among all interior defensive linemen registering 25 tackles, including 14 solo stops while adding five tackles for loss which ranked second among the interior linemen…also logged two sacks, a pass break-up, a quarterback hurry and a forced fumble…became one of four Seminoles to earn ACC Defensive Lineman of the Week honors, when he posted a season-high five tackles, including a tackle for loss, and forced a fumble against Boston College…recognized with one of two leadership awards for the defense at the team's annual banquet.

2010: A redshirt sophomore who arrived at FSU in January 2010 from Itawamba (Miss.) Community College and became a mainstay in the starting lineup throughout the second half of the season...a defensive tackle who played his high school football 45 minutes from the FSU campus in Thomasville, Ga...appeared in all 14 games and started the last seven...McCloud burst on the scene in the opener against Samford with six tackles to lead the Seminoles defensively...contributed 35 tackles, including 3.0 tackles for loss and one sack, which came against BYU...tallied five tackles against Clemson...had four solo tackles in two games (Samford, Clemson)...matched his career-high with six tackles against South Carolina in the Chick-fil-A Bowl.

2010: Redshirt season

PERSONAL: Signed with FSU as a member of the 2008 class...as a freshman defensive tackle at Itawamba (Miss.) Community College in 2008, registered 24 tackles (20 solos) with 5.5 tackles for loss, including four sacks...the Indians ranked sixth nationally in rushing defense (86.7 ypg), despite a 3-6 finish...sat out the 2009 season as a redshirt...ranked as the nation's No. 78 prospect by Allen Wallace among SuperPrep JUCO 100...*Thomasville Times-Enterprise's* Defensive Player of the Year for 2007...his Thomas County Central team won its first 13 games in 2007 before losing in the class AAAA semifinal...born August 6, 1989.

McCLOUD'S CAREER STATS

| YR. | G | UA | A | TOT | TFL-YDS | PD | FF | FR | INT | SACKS |
|---|---|---|---|---|---|---|---|---|---|---|
| 2010 | 14 | 18 | 17 | 35 | 3.0-9 | 1 | 0 | 0 | 0 | 2.0 |
| 2011 | 13 | 14 | 11 | 25 | 5.0-13 | 1 | 1 | 0 | 0 | 2.0 |
| TOT | 27 | 32 | 28 | 60 | 8.0-22 | 2 | 1 | 0 | 0 | 4.0 |

McCLOUD'S CAREER HIGHS

| | |
|---|---|
| Tackles | 6 (twice), last South Carolina 2010 |
| Tackles for Loss | 1 (eight times), last Boston College 2011 |
| Sacks | 1 (three times), last Duke 2011 |

Anthony McCloud

## 90 • Moses McCray

- DT, 6-2, 318, R-SR
- Tampa, Fla./Hillsborough

2012 OUTLOOK: One of the most physically talented interior defensive linemen in the program, but has been limited while battling injuries. Had a productive spring and should be able to add depth to a very talented group of defensive tackles.

2011: Redshirt junior who saw limited time playing in only four games…credited with four tackles, including three solo stops…saw his first action since early in the 2009 season when he picked up two tackles against Charleston Southern…registered two solo tackles in the road win at Boston College.

Moses McCray

2010: Missed spring practice while recovering from elbow and shoulder surgeries and ended up missing the fall season after injuring himself during fall camp.

2009: Played in 12 games and logged nine starts, despite dealing with an elbow injury throughout the season...finished with 12 tackles and one tackle for loss, which came in a road win at North Carolina...came up with his first career fumble recovery against Georgia Tech...registered a career-high four tackles in win over NC State, including a career-best three solo stops.

2008: Started first two games of his FSU career as a true freshman and saw action in eight contests...had eight tackles and one tackle for loss...registered three tackles in each of his first two games against Western Carolina and Chattanooga...was one of only two true freshmen to start on defense for the Seminoles.

PERSONAL: Earned a four-star rating from both Rivals and Scout...FSWA 4A All-State honorable mention selection as a senior...participated in the FACA North-South All-Star game... recorded 15 sacks as a junior at Hillsborough High...was timed at 4.68 in the 40-yard dash...in addition to playing football he also wrestled and was an accomplished thrower on the Hillsborough track and field team...born January 12, 1990.

McCRAY'S CAREER STATS

| YR. | G | UA | A | TOT | TFL-YDS | SACKS | FF | FR | BLK | INT |
|---|---|---|---|---|---|---|---|---|---|---|
| 2008 | 8 | 2 | 6 | 8 | 1.0-1 | 0.0 | 0 | 0 | 0 | 0 |
| 2009 | 12 | 5 | 7 | 12 | 1.0-1 | 0.0 | 0 | 1 | 0 | 0 |
| 2010 | Redshirted | | | | | | | | | |
| 2011 | 4 | 3 | 1 | 4 | 0.0 | 0.0 | 0 | 0 | 0 | 0 |
| TOT | 24 | 10 | 14 | 24 | 2.0-2 | 0.0 | 0 | 1 | 0 | 0 |

## 55 • Jacobbi McDaniel

- DT, 6-1, 292, SR
- Greenville, Fla./Madison County

2012 OUTLOOK: Veteran interior lineman who looks to make a return in the fall after a season-ending injury kept him out of the second half of 2011 and spring practice. One of FSU's top defensive tackles who excels at controlling the gap enabling linebackers to make plays behind him.

2011: True junior who was off to an outstanding start before suffering a season-ending ankle injury at Duke…played in each of FSU's first six games, including starts against No. 1 Oklahoma and at Duke…suffered a broken ankle in the opening series of the Duke game…had nine tackles including one tackle for loss in just over five games.

2010: True sophomore who was a fixture at defensive tackle for the Seminoles, despite playing most of the season with an elbow injury...started all 14 games...established new single-season highs with 31 tackles and 5.5 tackles for loss...had two pass breakups on the season and collected his first career interception against Wake Forest...opened the year with a season-high two tackles for loss against Samford...had a season-best five tackles against Boston College, when the Seminoles limited the Eagles to minus-2 yards over 18 snaps in FSU territory.

2009: Played in all 13 games as a true freshman and made two starts, both at home against Georgia Tech and NC State...was extremely productive, leading all FSU interior linemen with 25 tackles, including 13 solo stops... registered four tackles for loss, including one against Miami in his FSU debut...followed a week later with two tackles for loss against Jacksonville State, which included his first career sack...forced fumbles against Jacksonville State and Boston College to share the team lead in that category...earned freshmen All-ACC honors from Sporting News and was on Phil Steele's third team Freshmen All-American squad.

Jacobbi McDaniel

PERSONAL: Regarded as one of the top high school players in the entire nation...ESPN and *Sporting News* rated him No. 5 prospect overall and No. 1 defensive tackle...a five-star prospect who earned *USA Today* first team All-American honors and was an Under Armour All-American...registered 22 sacks over his final two seasons at Madison County High...had 30 tackles for loss in leading his team to the 2A state title in 2007...a three-sport athlete who also played basketball and starred on the baseball diamond...batted .589 with 13 homers as a senior and was selected by the Milwaukee Brewers in the 33rd round of the 2009 Major League Baseball Draft...chose FSU over Florida, Georgia, Tennessee, Alabama and Clemson...born October 8, 1989.

McDANIEL'S CAREER STATS

| YR. | G | UA | A | TOT | TFL-YDS | PD | FF | FR | INT | SACKS |
|---|---|---|---|---|---|---|---|---|---|---|
| 2009 | 13 | 13 | 12 | 25 | 4.0-16 | 0 | 2 | 0 | 0 | 1.0 |
| 2010 | 14 | 15 | 16 | 31 | 5.5-23 | 3 | 0 | 0 | 1 | 0.5 |
| 2011 | 6 | 1 | 8 | 9 | 1.0-1 | 0 | 0 | 0 | 0 | 0.0 |
| TOT | 33 | 29 | 36 | 65 | 10.5-40 | 3 | 2 | 0 | 1 | 1.5 |

McDANIEL'S CAREER HIGHS

| | |
|---|---|
| Tackles | 6, Maryland 2009 |
| Tackles for Loss | 2 (twice), last Samford 2010 |
| Sacks | 1, Jacksonville State 2009 |
| Interceptions | 1, Wake Forest 2010 |

## 56 • Derrick Mitchell

- DT, 6-5, 320, R-FR
- Jacksonville, Fla./First Coast

2012 OUTLOOK: Young defensive lineman, who displays good hips and a good first-step. Despite missing some of spring practice with a knee injury, exited spring in the mix at one of the interior tackle spots on a very deep and talented unit.

2011: Redshirt season…recognized for his work in the classroom with one of six freshman academic awards at the annual team banquet.

PERSONAL: A quick defensive tackle, listed as a four-star prospect by Scout.com and a three-star prospect by Rivals.com...considered to have great hips and an outstanding first step...ranked as the No. 20 defensive tackle and the No. 233 player nationally by Rivals.com and the No. 28 defensive tackle by Scout.com...rated a four-star prospect and the No. 7 defensive tackle and the No. 98 player nationally by 247Sports...a standout at First Coast High School where he was a teammate of fellow Seminole Eric Beverly...First Team All-First Coast defensive lineman by Florida Times-Union as a senior...posted stunning numbers with 17.5 sacks and 89 tackles, including 42 for loss, while forcing four fumbles...named second team 5A All-State as a junior when he helped his team reach the state playoffs...No. 97 on Bill Buchalter's 2011 Florida Top 100 for the *Orlando Sentinel*...member of the *Florida Times-Union's* Super 75 where he was rated as the No. 4 defensive tackle in the state...rated the No. 18 overall defensive tackle by ESPN...rated No. 45 in the *Gainesville Sun's* top 50 seniors list for the state of Florida... No. 26 on the SuperPrep Florida 110...Mitchell's father, also named Derrick Mitchell, lettered in basketball for the Seminoles in 1988 and 1989...February 1, 1993.

## 10 • Nick Moody

- LB, 6-2, 242, R-SR
- Wyncote, Pa./Roman Catholic

2012 OUTLOOK: Veteran defensive player for the Seminoles who excelled in the secondary in his first three seasons with the Seminoles but now makes the move to linebacker. Has always been a good, strong low-in-the-box safety which should transfer well to his new position as the strongside linebacker. Brings a physical hard-hitting presence to the position and is tough to block in the run game.

2011: Played in only nine games after being hampered with a groin injury while rotating in at free safety...started against Maryland and made four tackles...earned another start at Boston College and made two stops...also had four tackles against Miami, NC State and ULM...made two stops at Duke.

2010: A first-year starter at free safety, Moody emerged as a physical presence on the back line of the Seminoles' defense...started each of the last 12 games after sitting out the opener with an injury but closed the season in impressive fashion...ranked third on the team with 79 tackles, which included 4.0 tackles for loss and 0.5 sacks... filled his stat line with one interception, two pass breakups, a fumble recovery and a forced fumble...Moody's 36-yard fumble return to the Miami 1-yard line set up a one-play TD drive which gave the `Noles a 14-0 lead over Miami...over the final four games - Maryland, Florida, Virginia Tech and South Carolina - Moody amassed 40 tackles...recorded a career-high 13 tackles at Maryland, where he also sealed the 30-16 victory by returning his first career interception 96 yards for a touchdown in the waning seconds - the fourth-longest in school history... his pick-six killed the Terps' potential game-tying touchdown drive and helped earn him a share of ACC Defensive Back of the Week honors...followed up with eight tackles and a forced fumble against Florida, then tacked on a game-high 12 tackles against the Hokies in the ACC Championship game and added seven tackles and a half sack against South Carolina in the Chick-fil-A Bowl.

Nick Moody

2009: Appeared in all 13 games for the Seminoles and earned two starts at the rover position, coming against Jacksonville State and Georgia Tech...finished the year with 33 tackles, which ranked eighth on the squad...registered 23 solo stops...recorded a career-high 10 tackles - seven solos - in victory over Jacksonville State...also earned a half-sack against the Gamecocks...also had a productive four-tackle performances in wins over NC State and against West Virginia in the Gator Bowl.

2008: A redshirt season after suffering a shoulder injury which required surgery.

PERSONAL: Four-star prospect and a top five player in the state of Pennsylvania according to Rivals.com...played in the Offense-Defense All-American Bowl...named honorable mention for best closing speed and most physical at the Offense-Defense All-American Bowl...was projected by some outlets as an outside linebacker based on size...helped his Roman Catholic High School team to the league championship as a senior...was athletic enough to line up at cornerback, safety and linebacker in high school...also reeled in 13 TD receptions as a sophomore wideout...chose FSU over offers from Penn State, Georgia Tech, Michigan State and Temple...born January 29, 1990.

MOODY'S CAREER STATS

| YR. | G | UA | A | TOT | TFL-YDS | PD | FF | FR | INT | SACKS |
|---|---|---|---|---|---|---|---|---|---|---|
| 2009 | 13 | 23 | 10 | 33 | 0.5-3 | 1 | 0 | 0 | 0 | 0.5 |
| 2010 | 13 | 44 | 35 | 79 | 4.0-7 | 3 | 1 | 1 | 1 | 0.5 |
| 2011 | 9 | 15 | 8 | 23 | 0.0-0 | 0 | 0 | 0 | 0 | 0.0 |
| TOT | 35 | 82 | 53 | 135 | 4.5-10 | 4 | 1 | 1 | 1 | 1.0 |

MOODY'S CAREER HIGHS

| | |
|---|---|
| Tackles | 13, at Maryland 2010 |
| Tackles for Loss | 1 (twice), last Wake Forest 2010 |
| Sacks | 0.5 (twice), last Boston College 2010 |
| Interceptions | 1, at Maryland 2010 |

## 51 • Giorgio Newberry

- DE, 6-6, 278, R-FR
- Fort Pierce, Fla./Fort Pierce Central

2012 OUTLOOK: Promising redshirt freshman defensive lineman who exited spring practice as the back-up at right end. Displays a good motor and explosiveness off the ball.

2011: Redshirt season.

PERSONAL: A four-star defensive end who enjoyed a stellar senior season recording 83 tackles, 14 tackles for loss and eight sacks...ranked the No. 10 strongside defensive end by Rivals.com and No. 18 defensive end by Scout.com...rated a four-star prospect by 247Sports...named first team All-Area defensive end by TCPalm...finished his junior season with 40 tackles and three sacks while also garnering first team All-Area honors... No. 17 on Bill Buchalter's Florida Top 100 for the *Orlando Sentinel*...member of the *Florida Times-Union's* Super 75 where he was rated as the No. 3 defensive end...No. 54 on the *Sporting News* Top 100...No. 27 on the ESPNU 150 and No. 3 overall athlete... selected to the Under Armour All-American team...played right tackle, left tackle and even some center in high school and did the same in the Under Armour All-American game despite being projected to play defense in college...No. 67 on Tom Lemming's MaxPreps.com Top 100...rated No. 25 in the *Gainesville Sun's* top 50 seniors list for the state of Florida...No. 19 on the SuperPrep Florida 110...chosen by ESPN760 as the No. 3 player in the 10 players to watch in Palm Beach County and the Treasure Coast... coached by Chris Hutchings...November 26, 1991.

## 35 • Nick O'Leary

- TE, 6-4, 245, SO
- Palm Beach, Fla./Dwyer

2012 OUTLOOK: One of the top sophomore tight ends in the country who is the lone experienced tight end on the roster. Hard-nosed, old-school player who doesn't wear gloves and possesses strong hands with a knack for finding the ball whenever it comes in his direction. Displays great versatility which allows him to flex out wide as a receiver, line-up close on the line or be used in the backfield as a H-Back.

2011: True freshman tight end who played in all 13 games and registered a pair of starts - his first career start coming on the road at Clemson and another start at Duke… led all FSU tight ends with 12 receptions and 164 yards (13.7 ypc)…had a pair of three-reception games which included the 38-7 win at Boston College, when he finished with a team-leading and career-high 87 receiving yards…hauled in a career-long 58-yard reception against the Eagles which was the longest by an FSU tight end since Lonnie Johnson in 1993…earned ACC Rookie of the Week honors after his performance at Boston College… also collected three receptions in his first start at Clemson… had two catches in the opening quarter of the game against No. 1 Oklahoma…did not record a reception in the home win over Miami, but his recovery of a game-sealing onside kick was called the "play of the game" by coach Jimbo Fisher...first career touchddown reception - a three-yard catch - came on the road at Duke....voted a Top Newcomer on offense at the team's annual banquet.

Nick O'Leary

PERSONAL: The top-rated tight end prospect in the country, who presents matchup problems with his athleticism...as a senior, caught 51 passes for 875 yards and 12 touchdowns in helping lead Dwyer to the 2010 Class 4A state football semifinals...helped Dwyer win the 4A title in 2009...U.S. Army All-American...Rivals ranked him as the No. 1 tight end and No. 33 player overall while Scout.com had him the No. 3 tight end and the 62nd best player in the nation...rated a five-star prospect, the No. 1 tight end and the No. 16 overall player in the nation by 247Sports...All-USA Second Team offense by *USA Today*...No. 20 on the ESPNU 150 and rated the No. 2 tight end prospect...No. 74 on Tom Lemming's MaxPreps.com 2011 Top 100...*Sun Sentinel* Super 11 selection...No. 1 on the *Sun Sentinel's* Top 32 Broward County Seniors...No. 3 on Bill Buchalter's 2011 Florida Top 100 for the *Orlando Sentinel*...No. 39 on *Mobile Press-Register* Super Southeast 120...First Team All-Palm Beach County by *Sun Sentinel*...also excelled as a punter and special teams player... member of the *Florida Times-Union's* Florida Super 75 where he was rated as the No. 1 tight end...*Palm Beach Post* All-Area First Team...No. 10 on the SuperPrep Florida 110... Grandson of legendary golfer Jack Nicklaus...born August 31, 1992.

O'LEARY'S CAREER STATS

| YR. | G | REC | YDS | AVG | TD | LG | AVG/G |
|---|---|---|---|---|---|---|---|
| 2011 | 13 | 12 | 164 | 13.7 | 1 | 58 | 12.6 |

O'LEARY'S RECEIVING CAREER HIGHS

| | |
|---|---|
| Receptions | 3 (twice), last at Boston College 2011 |
| Yards | 87, at Boston College 2011 |
| Longest Catch | 58, at Boston College 2011 |
| TD | 1, at Duke 2011 |
| Longest TD Catch | 3, at Duke 2011 |

## 59 • Henry Orelus

- OL, 6-3, 328, R-JR
- Belle Glade, Fla./Glades Central

2012 OUTLOOK: Another versatile offensive lineman who can play either inside at guard or outside at tackle. Experienced lineman in the system, who was limited in spring practice after returning to action after missing the 2011 season.

2011: Sat out the season after suffering a preseason concussion.

2010: Redshirt freshman who was forced into duty after some injuries on the offensive line...played in 13 games and made four starts - three at left tackle and one at right guard..played 229 snaps with his best game coming against Samford when he graded out at 78 percent...totaled five knockdown blocks.

2009: Spent his redshirt season working at a variety of positions along the offensive line...did not play a snap, though he did dress and travel to several road games late in the year.

PERSONAL: A versatile offensive lineman who excelled at center, but was projected to play guard...a first-team All-County selection by the *Palm Beach Post*...was the lone junior selected to the Palm Beach County Super 11 team...participated in the Treasure Coast and Outback All-Star games...his coach at Glades Central was former Seminole Jessie Hester...played on both sides of the line at Glades Central...chose FSU over LSU, Tennessee and Auburn...born November 27, 1989.

## 56 • Trey Pettis

- OL, 6-5, 342, R-FR

DeLand, Fla./DeLand

2012 OUTLOOK: Young offensive lineman, who saw a lot of reps in the spring while serving as a reserve at guard. Another big interior lineman for the Seminoles that has quick feet.

2011: Redshirt season.

PERSONAL: Enrolled early in January 2011...standout offensive lineman who split time between tackle and center as a senior for DeLand High School, where he was coached by his father, Kevin Pettis...played a prominent role in DeLand's resurgence as the program compiled a 22-5 record over his seasons...named an Under Armour All-American and took part in the All-American Game on Jan. 5...three-star recruit who was rated the No. 8 center by ESPN, No. 10 by Scout.com and No. 13 by Rivals.com... also a three-star prospect by 247Sports...First Team All-County by *Daytona Beach News-Journal* in 2009 and 2010...started 43 varsity games -- 38 at DeLand...selected for the FACA North-South All-Star Game...No. 43 on Bill Buchalter's 2011 Florida Top 100 for the *Orlando Sentinel*...No. 105 on the SuperPrep Florida 110...No. 6 on *Orlando Sentinel's* 2011 Central Florida Super60...named first team All-Central Florida and first team All-Volusia County by *Orlando Sentinel*...member of the *Times-Union's* Florida Super 75 where he was rated as the No. 2 center...born June 11, 1992.

## 24 • Lonnie Pryor

- RB, 6-0, 229, SR
- Okeechobee, Fla./Okeechobee

2012 OUTLOOK: Versatile back who is considered the unsung hero for the Seminoles' offense as a punishing lead blocker now entering his second season as the full-time starter at fullback. Continues to thrive as a blocker using good technique with his hands and body leverage which has allowed him to earn back-to-back Mr. Skill Blocker Awards at the last two team end-of-the-season banquets.

2011: Started eight of 13 games for the Seminoles and rushed for touchdowns versus NC State and Boston College giving him 10 career rushing touchdowns...caught a touchdown pass against Charleston Southern giving him five career receiving touchdowns and 15 total career touchdowns...had a much bigger impact carrying the ball over the last eight games...had just two rushes and two catches in the first five games of the season before adding 25 carries in the last eight games including multiple carries in five of those eight contests… finished the season with 27 carries for 74 yards (2.7 ypc)…picked up three awards at the team's annual banquet – Mr. Skill Blocker Award, one of two leadership awards for the offense and one of two attitude awards for the offense.

Lonnie Pryor

2010: Primarily served as the Seminoles' lead blocker from the fullback slot...his versatility drew comparisons from coach Jimbo Fisher to former FSU back Edgar Bennett...shared the team lead in touchdowns with seven (four rushing, three receiving)...had a pair of two-touchdown games with two through the air in the opener against Samford and two rushing against North Carolina... Pryor's most productive rushing game by yards came against Maryland when he ran the ball three times for 45 yards...had 112 rushing yards on 23 carries on the season (4.9 avg)...added 69 receiving yards on 12 catches on the year...pushed his career touchdown total to 12.

2009: The only true freshman on offense to play in all 13 games...his four starts were the most by any true freshman...ranked third on the team with four rushing touchdowns and fifth with 156 rushing yards...scored two touchdowns in the BYU and Maryland victories, highlighted by his game-winning 3-yard plunge against the Terrapins with 1:14 remaining to secure a bowl berth...earlier in the Maryland game Pryor flashed his big-play ability when he raced 50 yards with a downfield option pitch from quarterback EJ Manuel for a touchdown...also established himself as an effective pass receiver out of the backfield, collecting 10 receptions for 132 yards on the season...his season-long 49-yard reception resulted in a touchdown pass from Christian Ponder at Clemson...he also returned four kickoffs for 21 yards on the season.

PERSONAL: Ranked as the nation's 15th best running back according to Rivals.com and was a consensus four-star prospect...the Okeechobee High School standout was awarded Offensive Player of the Year honors by the *Palm Beach Post* and the *Scripps Treasure Coast* newspapers...rushed for 2,281 yards and 20 TDs as a senior... participated in the Offense-Defense All-American Bowl...earned 4A All-State honors twice after piling up more than 4,000 rushing yards and 40 TDs over his final two seasons...chose FSU after entertaining 17 FBS offers, including Florida, South Carolina, North Carolina, Boston College and Wake Forest...born February 22, 1990.

PRYOR'S RUSHING CAREER STATS

| YR. | G | RUSH | YDS | AVG | TD | LG | AVG/G |
|---|---|---|---|---|---|---|---|
| 2009 | 13 | 27 | 156 | 5.8 | 4 | 24 | 12.0 |
| 2010 | 14 | 23 | 112 | 4.9 | 4 | 25 | 8.0 |
| 2011 | 13 | 27 | 74 | 2.7 | 2 | 10 | 5.7 |
| TOT | 40 | 77 | 342 | 4.4 | 10 | 25 | 8.6 |

PRYOR'S RECEIVING CAREER STATS

| YR. | G | REC | YDS | AVG | TD | LG | AVG/G |
|---|---|---|---|---|---|---|---|
| 2009 | 13 | 10 | 132 | 13.2 | 1 | 49 | 10.2 |
| 2010 | 14 | 12 | 69 | 5.8 | 3 | 14 | 4.9 |
| 2011 | 13 | 6 | 61 | 10.2 | 1 | 16 | 4.7 |
| TOT | 40 | 28 | 262 | 9.4 | 5 | 49 | 6.6 |

PRYOR'S CAREER RECEIVING HIGHS

| | |
|---|---|
| Receptions | 3 (three times) last at Boston College 2011 |
| Yards | 64, Clemson, 2009 |
| Longest Catch | 49, Clemson 2009 |
| TD | 2, Samford 2010 |
| Longest TD Catch | 49, Clemson 2009 |

PRYOR'S CAREER RUSHING HIGHS

| | |
|---|---|
| Rushes | 7, Brigham Young 2009 |
| Yards | 57, Maryland 2009 |
| Longest Rush | 49, Maryland 2009 |
| TD | 2 (three times), last vs. North Carolina 2010 |
| Longest TD Rush | 49, Maryland 2009 |

## 5 • Greg Reid

- CB, 5-8, 188, SR
- Valdosta, Ga./Lowndes County

2012 OUTLOOK: Instinctive player who excels not only on the defensive side of the ball but as a returner on special teams. Has great vision and awareness on the field which makes him a natural playmaker with good feel for the game. Part of one of the top secondaries in the country with Xavier Rhodes and Lamarcus Joyner. Preseason candidate for The Paul Hornung Award presented to the most versatile player in major college football and has garnered preseason honors by several publications as one of the best returners in the country. Heads into the season 313 yards off Deion Sanders' Florida State career record for punt return yards (1,429).

2011: Junior cornerback who was part of a three-man starting rotation with Mike Harris and Xavier Rhodes...played in 11 games and started nine of them…registered 32 tackles (27 unassisted, five assisted), one tackle for loss, two interceptions and five pass breakups... tallied a season-high five tackles twice against Duke and Miami... played one of his best defensive games of the season at Florida where he intercepted two passes in the first half and returned one 12 yards to set up FSU's first TD...is a threat to score as a punt returner with three career TDs...his third career punt return TD came against Miami, when he sprinted 83 yards to the end zone in the final minute of the first half...moved into second place in FSU history with 89 career returns and 1,117 return yards...ranks fifth all-time in the ACC in career punt return yards (1,117) and fifth in career punt return average (12.6)... returned 37 punts for 416 yards while averaging 11.2 yards per return leading the ACC in returns, punt return yards and ranking third in the league and 17th nationally in punt return average...named one of three most valuable players on special teams at the team's annual banquet.

Greg Reid

2010: A 14-game starter at the boundary cornerback position after making the transition as primary nickelback in 2009...capped off the season by earning Chick-fil-A Bowl Defensive MVP after racking up five tackles, two forced fumbles and four pass breakups in the win over SEC East Champion South Carolina...led the team and ranked fifth in the ACC in kickoff returns (23.9 avg), amassing an FSU single-season record 724 yards on 30 returns with a long of 55...set a single-game school record with 193 kickoff return yards against North Carolina, breaking a mark that stood for 36 years...also led the `Noles in punt returns with 314 yards on 31 attempts (10.1 avg), including a 74-yarder for a touchdown in the opener against Samford, which was the second of his career...ranked fourth on the team with 65 tackles, including 54 solo stops, which tied for second-most among `Noles...had a career-high 10 tackles against Oklahoma...led the Seminoles with 14 pass breakups and 17 passes defended...recorded second-most interceptions (3), including a career-best two in FSU's road win at Virginia...also notched a drive-stopping fourth quarter interception in the win over Maryland...honorable mention All-ACC defensive back...his 742 kickoff return yards were the most in a single-season by a Seminole surpassing Michael Ray Garvin's (697) mark in 2007…given the Mr. Versatile Award at the annual football team banquet.

2009: Played all 13 games as a true freshman...led the NCAA Football Bowl Subdivision in punt returns with an 18.4 yard average, piling up 387 yards on 21 returns, including a 68-yard return for a touchdown at Wake Forest...a week later at home against Maryland, with FSU's active bowl appearance streak on the line, his 48-yard return set up the game-winning TD with 1:14 to play...Reid burst on the scene with 100 yards in kickoff returns in his collegiate debut against Miami, and also added his first interception and contributed three tackles...he averaged 25.5 yards as FSU's primary kickoff return man to rank fourth in the ACC...returned a third quarter interception 63 yards for a touchdown in a 54-28 win at No. 7 BYU...became the first Seminole since Clifton Abraham in 1992 to return a punt and an interception for a touchdown in the same season...finished the season with 23 tackles (16 solos), which ranked second among true freshmen...finished second on the team with six pass break-ups...logged a career-high four tackles (three solos) against Georgia Tech...led the Seminoles with 1,114 all purpose yards (85.7 ypg) without a single yard of offense...twice earned ACC Specialist of the Week honors and added one ACC Defensive Back of the Week honor...a consensus freshman All-American as a punt return specialist...was an honorable mention All-ACC selection.

PERSONAL: Highly decorated three-way star out of Lowndes County High School... earned All-American honors from *Parade Magazine*, Under Armour, EA Sports and SuperPrep...MVP of Under Armour All-Star game...AAAAA Georgia Sports Writers Player of the Year...*Atlanta Journal-Constitution* All-Classes Georgia Player of the Year... earned acclaim as the AAAAA Georgia Player of the Decade...as a senior cornerback at Lowndes registered 28 tackles (21 solos), nine interceptions and a fumble recovery... also rushed for 1,242 yards on 118 carries with 16 TDs and caught eight passes for 234 yards and two scores...had a combined 352 return yards on 19 touches...a five-star recruit who was rated as the No. 2 cornerback in the nation...born September 8, 1990.

REID'S CAREER DEFENSIVE STATS

| YR. | G | UA | A | TOT | TFL-YDS | PD | FF | FR | INT | SACKS |
|---|---|---|---|---|---|---|---|---|---|---|
| 2009 | 13 | 16 | 7 | 23 | 0.0-0 | 8 | 0 | 0 | 2 | 0.0 |
| 2010 | 14 | 54 | 11 | 65 | 3.0-7 | 17 | 3 | 0 | 3 | 0.0 |
| 2011 | 11 | 27 | 5 | 32 | 1.0-3 | 7 | 0 | 0 | 2 | 0.0 |
| TOT | 38 | 97 | 23 | 120 | 4.0-10 | 32 | 3 | 0 | 7 | 0.0 |

REID'S PUNT RETURN CAREER STATS

| YR. | G | NO | YDS | AVG | TD | LG |
|---|---|---|---|---|---|---|
| 2009 | 13 | 21 | 387 | 18.4 | 1 | 68 |
| 2010 | 14 | 31 | 314 | 10.1 | 1 | 74 |
| 2011 | 11 | 37 | 416 | 11.2 | 1 | 83 |
| TOT | 38 | 89 | 1117 | 12.6 | 3 | 83 |

REID'S KICKOFF RETURN CAREER STATS

| YR. | G | NO | YDS | AVG | TD | LG |
|---|---|---|---|---|---|---|
| 2009 | 13 | 26 | 664 | 25.5 | 0 | 69 |
| 2010 | 14 | 31 | 742 | 23.9 | 0 | 55 |
| 2011 | 11 | 6 | 147 | 24.5 | 0 | 34 |
| TOT | 38 | 63 | 1553 | 24.7 | 0 | 69 |

REID'S CAREER DEFENSIVE HIGHS

| | |
|---|---|
| Tackles | 10, Oklahoma 2010 |
| Tackles for Loss | 1, (three times) last at Maryland 2010 |
| Interceptions | 2, at Virginia 2010 |

REID'S CAREER PUNT RETURN HIGHS

| | |
|---|---|
| Returns | 5 (four times), last at Florida 2011 |
| Yards | 106, Miami 2011 |
| Long | 83, Miami 2011 |
| TD | 1 (three times), last Miami 2011 |
| Longest TD | 83, Miami 2011 |

REID'S CAREER KICKOFF RETURN HIGHS

| | |
|---|---|
| Returns | 7, North Carolina 2010 |
| Yards | 193, North Carolina 2010 |
| Long | 69, West Virginia 2010 |

## 69 • Chris Revell

- DS, 6-1, 198, JR
- Tallahassee, Fla./ Chiles

2012 OUTLOOK: Likely holder for Lou Groza Award candidate Dustin Hopkins taking over the duties held by consensus All-American Shawn Powell the last three years. Also serves as a reserve long snapper.

2011: Walk-on who missed the season with a wrist injury but served as a back-up long snapper and back-up holder.

2010: Played in two games as a long snapper before suffering season-ending wrist injury against BYU.

PERSONAL: Invited walk-on to the program who played locally at Chiles High School… part of an outstanding special teams unit at Chiles, serving as the long snapper on a squad that produced a Division I kicker and punter…also excelled in baseball at Chiles, splitting time between pitcher and catcher on a squad that advanced to the 5A state championship game during his senior season.

## 27 • Xavier Rhodes

- CB, 6-2, 209, R-JR
- Miami, Fla./Norland

2012: Big, physical corner who is considered one of the best cover corners in the country heading into his fourth season in the program. Possesses speed and the ability to change direction on a dime as well as outstanding hands and ball skills. Named to the preseason watch lists for the Bednarik Award and Nagurski Trophy given to the nation's top defensive player as well as the watch list for the Thorpe Award given to the nation's top defensive back. Part of one of the top secondaries in the country with Greg Reid and Lamarcus Joyner, who also was named to the preseason watch lists for the Bednarik Award, Nagurski Trophy and Thorpe Award.

2011: Second-year starter at cornerback who was part of a three-man starting rotation with Mike Harris and Greg Reid...registered 43 stops (36 solo) on the season with 1.5 tackles for loss, one INT and four pass-breakups...made five tackles at Clemson, at Wake Forest and Duke...tallied a season-high six tackles against Maryland...intercepted his first pass of the season against NC State…finished with four tackles in the win over Notre Dame in the Champs Sports Bowl…selected as the Mr. Dependable Skill Award winner at the team's annual banquet.

2010: Redshirt freshman who started all 14 games at the boundary cornerback position and emerged as a promising young star for FSU's vastly improved defense...a consensus Freshman All-American, Rhodes was voted the ACC Defensive Rookie of the Year...also earned National Defensive Freshman of the Year honors from Collegefootballnews.com...tall and rangy, he used those physical attributes to record 12 pass breakups and four interceptions, good for a share of the team lead...his pass breakups and 16 passes defended led all freshmen nationally...credited with three pass breakups in pivotal Atlantic Division wins over Boston College and Clemson... also intercepted a pass in the end zone against the Tigers which proved to swing the momentum in the Seminoles' 16-13 victory...previous interceptions came against BYU and NC State...a sure tackler, the Miami native ranked seventh on the team with 58 stops and his 49 solo tackles ranked fourth...Rhodes' ability to play close to the line of scrimmage in coverage enabled him to collect 3.5 tackles for loss on the season and two sacks...recovered the first two fumbles of his career in FSU's home finale against Florida in a 31-7 rout…named one of the top newcomers on defense at the annual Florida State football banquet.

Xavier Rhodes

2009: Appeared in two games - Boston College and Georgia Tech - on special teams before suffering a hand injury that sidelined him for the balance of the season.

PERSONAL: Excelled on both sides of the football in high school...led Miami Norland in both rushing and receiving as a senior, earned *Miami Herald* All-Dade honors as an all-purpose back...also earned All-Dade honors on the defensive side of the ball...played in the 12th annual Nike South Florida All-Star game...as a junior recorded more than 1,000 all-purpose yards...chose FSU over offers from West Virginia, Auburn and FIU... born June 19, 1990.

RHODES' CAREER STATS

| YR. | G | UA | A | TOT | TFL-YDS | PD | FF | FR | INT | SACKS |
|---|---|---|---|---|---|---|---|---|---|---|
| 2009 | 2 | 0 | 0 | 0 | 0.0 | 0 | 0 | 0 | 0 | 0.0 |
| 2010 | 14 | 49 | 9 | 58 | 3.5-13 | 16 | 0 | 2 | 4 | 2.0 |
| 2011 | 13 | 36 | 7 | 43 | 1.5-3 | 5 | 0 | 0 | 1 | 0.0 |
| TOT | 29 | 85 | 16 | 101 | 5.0-16 | 21 | 0 | 2 | 5 | 2.0 |

RHODES' CAREER HIGHS

| | |
|---|---|
| Tackles | 9 (twice), last Virginia Tech 2010 |
| Tackles for Loss | 1.5, at Virginia 2010 |
| Sacks | 1.0, (twice) last at Virginia 2010 |
| Interceptions | 1 (five times), last NC State 2011 |
| Pass Breakups | 3 (twice), last Clemson 2010 |

## 81 • Kenny Shaw

- WR, 5-11, 170, JR
- Orlando, Fla./Dr. Phillips

2012 OUTLOOK: Speedy and shifty receiver who is a great route runner and has good hands. Versatile player, who can play either on the outside or in the slot. Will challenge for a starting spot at either position.

2011: Sophomore wideout who played in all 13 games and started three of the last four games (Miami, Florida and Notre Dame)...finished third on the team with 34 catches and tied for third with four touchdowns...totaled the fourth-most receiving yards (418) and fifth-most receiving yards per game (32.2) on the team...one of seven FSU receivers with 10 or more catches averaging over 10 yards per catch...one of seven Seminoles who hauled in a pass of at least 50 yards...caught a pass in every game he played except for Florida…returned to his hometown Orlando for the Champs Sports Bowl and caught four passes for 64 yards…had a huge stretch at the start of ACC play where he hauled in a TD pass in four of FSU's first five conference games...had five catches and a career-best 67 yards vs. Charleston Southern...played in the Clemson game despite getting knocked out of the Oklahoma contest one week earlier following a collision in the end zone...had two catches and scored his first touchdown of 2011 versus the Tigers... had one reception for a score at Wake Forest...caught two passes at Duke, including one for 51 yards...led the team again with six receptions versus Maryland...tallied 65 receiving yards against the Terps...led FSU with a career-best seven catches for 57 yards and a score against NC State...recognized for his work in the classroom with one of eight sophomore academic awards and at the annual team banquet.

2010: True freshman who played in 11 games...picked up three receptions for 36 yards...caught first career-touchdown against Wake Forest on a season-long 23-yard reception and finished the game with two receptions for 28 yards.

PERSONAL: A four-star prospect according to Rivals, which ranked Shaw as the No. 14 receiver prospect in the country, the No. 6 prospect overall in Florida and the No. 42 player nationally...also a four-star prospect according to Scout, which had him tabbed as the No. 28 wide receiver in the country...ESPN also ranked Shaw as No. 14 wide receiver and No. 92 prospect overall...SuperPrep Florida 115 ranked Shaw as the No. 21 prospect in Florida...checked in at No. 97 in *Sporting News'* Top 100 prospects...as a senior caught 46 passes for 732 yards and nine TDs, helping Dr. Phillips to an 11-1 record...caught 64 passes for 914 yards and 10 TDs as a junior...holds school record with 122 career receptions...member of Florida Super 75 selected by the *Times-Union*... Bill Buchalter ranked him as the No. 9 prospect in his Florida Top 100 and No. 6 wide receiver...also heavily recruited by Georgia, Miami, Michigan, Tennessee and USF...born January 15, 1992.

SHAW'S CAREER STATS

| YR. | G | REC | YDS | AVG | TD | LG | AVG/G |
|---|---|---|---|---|---|---|---|
| 2010 | 11 | 3 | 36 | 12.0 | 1 | 23 | 3.3 |
| 2011 | 13 | 34 | 418 | 12.3 | 4 | 51 | 32.2 |
| TOT | 24 | 37 | 454 | 12.3 | 5 | 51 | 18.9 |

SHAW'S CAREER HIGHS

| | |
|---|---|
| Receptions | 7, N.C. State 2011 |
| Yards | 67, Charleston Southern 2011 |
| Longest Catch | 51, at Duke 2011 |
| TD | 1 (five times), last vs. N.C. State 2011 |
| Longest TD | 26, Maryland 2011 |

Kenny Shaw

## 21 • Debrale Smiley

- RB, 5-11, 230, R-SR
- Thomasville, Ga./Thomas Co. Central/Itawamba CC

2012 OUTLOOK: Versatile reserve back, who trimmed down in the offseason, and was used at tailback during the spring. Enters the fall coming off that productive spring where he exited as the back-up fullback but could still see time at tailback. Shows good power as a bruising back, but also displays quickness. One of 11 Seminoles to playing this fall that has already received an undergraduate degree.

2011: Reserve fullback who saw action in five games gaining 14 yards on six carries… scored his first career touchdown on a one-yard touchdown run in the fourth quarter against Maryland.

2010: Reserve tailback who carried the ball five times for 28 yards during the season... saw action against Samford and Virginia.

Debrale Smiley

PERSONAL: Enrolled at FSU in January 2010 after taking a redshirt during his second year at Itawamba (Miss.) Community College..attended high school and Itawamba with fellow Seminole Anthony McCloud... like McCloud, signed with Seminoles in 2008 before taking path to junior college...burst on the scene with 180 yards on 30 carries in his first start at Itawamba in 2008...finished the season with 569 yards on 102 carries (5.6 ypc) and two touchdowns...ranked as the No. 73 prospect in the country according to Allen Wallace of SuperPrep JUCO 100... *Thomasville Times-Enterprise's* Offensive Player of the Year at Thomas County Central in 2007...the Yellow Jackets had a perfect regular season record during Smiley's senior season before losing in the class AAAA semifinal...all-state selection...selected to play in the GACA North-South All-Star game... set records at Central for touchdowns in a season (35) and career (81), as well as rushing yards in a season (2,028)...born November 4, 1988.

SMILEY'S CAREER STATS

| YR. | G | RUSH | YDS | AVG | TD | LG | AVG/G |
|---|---|---|---|---|---|---|---|
| 2010 | 2 | 5 | 28 | 5.6 | 0 | 11 | 14.0 |
| 2011 | 5 | 6 | 14 | 2.3 | 1 | 4 | 2.8 |
| TOT | 7 | 11 | 42 | 3.8 | 1 | 11 | 6.0 |

## 37 • Keelin Smith

- DB, 6-3, 187, R-FR
- Fort Pierce, Fla./Treasure Coast

2012 OUTLOOK: Young cornerback prospect who has great size and athleticism. Gained valuable reps going with the first team defense the majority of spring while replacing Xavier Rhodes who was limited by injury. Heads into the fall as the backup to Rhodes at one of the cornerback spots.

2011: Redshirt season

PERSONAL: Three-star cornerback with great size and athleticism, who also could play safety...ranked the No. 34 best cornerback by Rivals.com and No. 28 safety by Scout.com...rated a four-star prospect and the No. 14 safety by 247Sports...as a senior posted 64 tackles, one interception and blocked three field goals...selected to the Under Armour All-American team...No. 60 on the ESPNU 150 and No. 5 overall safety...No. 58 on Bill Buchalter's 2011 Florida Top 100 for the *Orlando Sentinel*...No.40 on the SuperPrep Florida 110...member of the *Florida Times-Union's* Super 75 where he was rated as the No. 5 cornerback...selected first team all-area defensive back by TCPalm...Scout.com's Mike Bakas rated Smith as the No. 55 player in Florida in the Post-Season Top 100...rated No. 16 in the *Gainesville Sun's* top 50 seniors list for the state of Florida...chosen by ESPN760 as the No. 6 player in the 10 players to watch in Palm Beach County and the Treasure Coast...at age 14 won not only a national but international title at the prestigious Hershey's National Track and Field Championship in Hershey, Pa., winning the boys age 13-14 standing long jump competition with jumps of 9 feet, 5 1/4 inches (national) and 9-4 1/4 (international) to be the first national champ in the 17-year history of Fort Pierce's Sheraton Plaza Track Club...born January 1, 1983.

## 84 • Rodney Smith

- WR, 6-6, 219, SR
- Miami, Fla./Archbishop Carroll

2012 OUTLOOK: Senior veteran of FSU's talented receiving corps who is one of the four receivers returning with more than 400 receiving yards in 2011. Tall, fluid and fast receiver who is a deep threat that attacks the football in the air and runs precise routes.

2011: Second-year contributor to the offense who started 12 of 13 games...finished as the only FSU player to record a catch in every game in 2011...caught multiple passes in nine of 13 games...ranked in the top three on the team in almost every receiving category finishing first in receiving yards with 561...second on the team in catches (36), receiving yards per game (43.2) and tying for third in receiving TDs (4)...also ranked third on the team with a 15.6 yards per catch average...led FSU with six receptions and 78 yards against ULM...followed up with team-bests of five catches and 78 yards against CSU...recorded four receptions for a team-best 118 yards, including a 57-yard score at Clemson which was the longest of his career...went over 60 yards receiving in back-to-back games against Duke and Maryland...added a 21-yard touchdown reception against Miami...one of only three FSU wide receivers to catch a pass in the Seminoles' victory over UF in the Swamp...capped off the season with four catches for 64 yards in the Champs Sports Bowl win over Notre Dame...selected the top conditioned athlete at the team's annual banquet.

2010: Came into his own as a sophomore after a one-catch freshman campaign...ranked fourth on the team with 31 receptions, good for 448 yards and three touchdowns...continued to develop over the course of the season, managing just eight receptions through the first six games, but collected 25 over the last eight...appeared to gain confidence after reeling in an 18-yard touchdown pass in the fourth quarter of the victory at Miami; his lone reception of the game...came back the very next week and posted a career-high six receptions against Boston College...in addition to the 18-yard TD reception against the Hurricanes, Smith hauled in scoring passes of 27 (vs. North Carolina) and 39 (vs. Florida)...had five plays over 25 yards on the season...logged his first 100-yard (4-121) receiving game against Clemson...played in all 14 games with eight starts.

2009: Played in seven games, initially on special teams, before working his way into the receiving rotation late in the year...lone pass reception - from EJ Manuel - went for a 7-yard gain against Wake Forest in FSU's road victory...notched four tackles, including three solo stops, on special teams…a very diligent student who met the academic requirements for the ACC All-Academic team, posting better than a 3.0 GPA his first semester at FSU.

PERSONAL: Highly-touted prospect who earned *Miami Herald* All-Dade honors at receiver...playing in a run-based offense at Archbishop Carroll, 10 of his 35 receptions as a high school senior went for touchdowns...also intercepted four passes from the safety position…had an interception return and two kickoff returns for touchdowns...over final two seasons totaled 65 receptions for 1,330 yards and 17 TDs...a four-star prospect, he ranked among the top 100 players nationally...received more than 30 FBS scholarship offers...born March 11, 1990.

SMITH'S CAREER STATS

| YR. | G | REC | YDS | AVG | TD | LG | AVG/G |
|---|---|---|---|---|---|---|---|
| 2009 | 7 | 1 | 7 | 7.0 | 0 | 7 | 1.0 |
| 2010 | 14 | 31 | 448 | 14.5 | 3 | 53 | 32.0 |
| 2011 | 13 | 36 | 561 | 15.6 | 4 | 57 | 43.2 |
| TOT | 34 | 68 | 1016 | 14.9 | 7 | 57 | 29.9 |

SMITH'S CAREER HIGHS

| | |
|---|---|
| Receptions | 6 (twice), last vs. Lousiana-Monroe 2011 |
| Yards | 121, Clemson 2010 |
| Longest Catch | 57, Clemson 2011 |
| TD | 1 (seven times), last vs. Miami 2011 |
| Longest TD | 57, Clemson 2011 |

Rodney Smith

## 22 • Telvin Smith

- LB, 6-3, 215, JR
- Valdosta, Ga./Lowndes County

2012 OUTLOOK: Play-making linebacker who heads into 2012 in the mix to start at middle linebacker. Has great range, instincts and athleticism, which allows him to shoot the gap well and consistently make plays in the backfield. Enjoyed another successful spring practice where he got significant reps and started to excel playing in the middle.

2011: Sophomore linebacker who not only thrived on special teams but saw a lot of action at middle linebacker...played in 12 games and started once...posted 42 tackles (28 solo) on the season and 8.5 tackles for loss, which was the fourth-most for FSU...also had three sacks, one interception, three pass break-ups and two fumble recoveries...made his first career start at Wake Forest and tallied a career-best six tackles...had four tackles and two TFLs at Duke...had a career-best two sacks and four tackles versus Maryland...tallied five stops versus NC State...had a fumble recovery and an interception at Boston College…added five tackles and one tackle for loss in the Champs Sports Bowl win over Notre Dame...received one of three Mr. Versatile awards at the team's annual banquet.

2010: True freshman linebacker, who came in and made an immediate impact on special teams especially on kickoff return coverage where he made several big tackles... played in all 14 games and registered 18 tackles, one sack and 1.5 tackles for loss… named one of two Special Teams Newcomers of the Year at the annual football banquet.

PERSONAL: Held a four-star ranking from Rivals and a three-star ranking from Scout out of high school...cousin of rising senior, cornerback Greg Reid, who signed out of Lowndes County with the 'Noles in 2009 along with safety Gerald Demps...Rivals rated Smith as the No. 18 outside linebacker prospect in the country and No. 22 prospect overall in Georgia...No. 8 outside linebacker nationally by ESPN and No. 107 prospect overall...participated in the GACA North/South All-Star Classic...registered 84 tackles, 25 assists and two interceptions as a senior for the powerhouse Vikings...as a junior logged 97 tackles (16 TFLS) and two interceptions for the state AAAAA champions...SuperPrep Georgia ranked him as the No. 25 player in the state...committed to the Seminoles in July 2009 and reaffirmed that decision by selecting FSU over Georgia and LSU...born April 11, 1991.

SMITH'S CAREER STATS

| YR. | G | UA | A | TOT | TFL-YDS | PD | FF | FR | INT | SACKS |
|---|---|---|---|---|---|---|---|---|---|---|
| 2010 | 14 | 13 | 5 | 18 | 1.5-7 | 0 | 0 | 0 | 0 | 1.0 |
| 2011 | 12 | 28 | 14 | 42 | 8.5-51 | 4 | 1 | 2 | 1 | 3.0 |
| TOT | 26 | 41 | 19 | 60 | 10.0-58 | 4 | 1 | 2 | 1 | 4.0 |

SMITH'S CAREER HIGHS

| | |
|---|---|
| Tackles | 6, Wake Forest 2011 |
| Tackles for Loss | 2 (three times), last at Florida 2011 |
| Sacks | 2, Maryland 2011 |

Telvin Smith

## 24 • Terrance Smith

- LB, 6-3, 215, R-FR
- Decatur, Ga./Southwest DeKalb

2012 OUTLOOK: Talented young linebacker, who continues to get bigger and stronger, but displays quickness and great ability to get to the ball. Received a good amount of reps during spring and emerged as the backup to Nick Moody at strongside linebacker.

2011: Earned a medical redshirt season after playing in the first two games of the season against ULM and Charleston Southern...registered one career tackle against Charleston Southern.

PERSONAL: Three-year starter at Southwest DeKalb where he developed his reputation as an outstanding pass rusher...enrolled at Florida State in January of 2011... three-star prospect by Rivals.com rated the No. 18 outside linebacker...has a four-star rating and ranked the No. 21 defensive end by Scout.com...rated a three-star prospect by 247Sports...rated the No. 26 outside linebacker by ESPN...as a senior amassed 60 tackles and 10 sacks in nine games...as a junior, had more than 120 tackles, 15 sacks and 15 tackles for loss...No. 27 on the SuperPrep Georgia 83...No. 34 on the *Atlanta Journal Constitution's* Top 50 Recruits...also enjoyed a standout career in track & field as a sprinter/jumper...chose the Seminoles over the likes of Alabama, Auburn, Clemson, Georgia, Georgia Tech, Ohio State, South Carolina and Vanderbilt...Smith's father, the late Terry Smith, starred as a wide receiver for Clemson in the 1990s...born May 3, 1993.

## 96 • Toshmon Stevens

- DE, 6-5, 250, R-SR
- Pomona Park, Fla./Crescent City

2012 OUTLOOK: An explosive player who is one of the top special teams players for the Seminoles and a versatile defensive end who can pass rush and drop into coverage.

2011: Redshirt junior reserve who played a prominent role on multiple Seminole special teams units and served as the fifth defensive end in the rotation…posted a single-season career-high with 13 tackles…set a new single-season best with four tackles against NC State…had three stops against Charleston Southern.... received one of three special teams most valuable player awards at the team's annual banquet

2010: Played in nine games mostly on special teams but saw some spot duty on the defensive line…made significant strides during spring practice emerging from spring practice as the back-up to starting senior left end Markus White…capped his spring with a sack in the Garnet & Gold game.

2009: Played in all 13 games in his first season of action...the majority of his playing time came on special teams, but he impressed in limited action at defensive end... managed just two tackles, but one of those was a tackle for loss against West Virginia star tailback Noel Devine in FSU's Gator Bowl victory.

2008: Recorded a half-sack in opener against Western Carolina and played against Chattanooga in the second game before sitting out the rest of his true freshman season with an injury which earned him a medical redshirt.

PERSONAL: Talented multi-sport athlete at Crescent City High School, which produced former Seminole fan favorite, fullback Pooh Bear Williams...FSWA 2B first-team All-State selection at defensive end...earned a three-star ranking as a prospect...a multi-sport athlete in high school who did not play his first full season of football until 2006... recorded 56 tackles and 12 sacks as a senior to help his team to a 10-0 regular season record...starting center on basketball team and two-time state high jump finalist with a personal-best leap of 6-foot-8...chose FSU over 17 FBS offers, including South Carolina, Tennessee, NC State, Virginia Tech and Arizona State, among others...born March 5, 1989.

STEVENS' CAREER STATS

| YR. | G | UA | A | TOT | TFL-YDS | PBU | FF | FR | INT | SACKS |
|---|---|---|---|---|---|---|---|---|---|---|
| 2008 | 2 | 0 | 1 | 1 | 0.5-2 | 0 | 0 | 0 | 0 | 0.5 |
| 2009 | 13 | 1 | 1 | 2 | 1.0-5 | 0 | 0 | 0 | 0 | 0.0 |
| 2010 | 9 | 0 | 0 | 0 | 0.0-0 | 0 | 0 | 0 | 0 | 0.0 |
| 2011 | 13 | 6 | 7 | 13 | 0.0-0 | 0 | 0 | 0 | 0 | 0.0 |
| TOT | 37 | 7 | 9 | 16 | 1.5-7 | 0 | 0 | 0 | 0 | 0.5 |

Toshmon Stevens

## 52 • Bryan Stork

- OL, 6-4, 312, R-JR
- Vero Beach, Fla./Vero Beach

2012 OUTLOOK: The veteran of a young offensive line who brings the most game experience (14 starts, 22 games) into the fall. Versatile lineman, who made his third switch along the line this past spring moving to tackle and leaving spring as the starter at right tackle. Tough lineman who displays quickness and great feet.

2011: Made 10 starts as a redshirt sophomore and played in 12 of 13 games…opened the year as the starting left guard, filling the void for graduated All-American Rodney Hudson, after making four starts at right guard in 2010…got his first work at center in the second half against Charleston Southern and took over the starting duties the following week against No. 1 Oklahoma…a tenacious competitor whose physical skills as a dominant run blocker were honed as a high school tight end in a run-based offense… led all Seminole linemen with 27 knockdown blocks on the year, including a season and career-high six at Clemson…added five knockdowns against Maryland and four each against Charleston Southern and Virginia…boasts the highest season average grade among linemen at 78 percent, posting six grades of 80 or better, including five through the first six games of the season…notched his top grade – 88 percent – against Virginia…missed the Boston College game while battling recurring headaches, but returned to action in the first half of the Miami game…was penalized just four times in 692 snaps on the year…had a 10-game stretch without allowing a sack and yielded just three over the course of the season...selected the offensive warrior in the weight room at the team's annual banquet.

2010: Redshirt freshman who began the season as a reserve, but was thrust into action at right guard...participated in 361 plays but saw only spot action until replacing veteran starter David Spurlock midway through the Boston College game...made his first career start the following week at NC State and performed admirably on the big stage...missed the next two games with illness...returned to action on the road at Maryland, replacing Henry Orelus at right guard in the second quarter...started the last three games of the season and graded out at 77 percent in the ACC Championship game against Virginia Tech...followed that performance up by grading out at 80 percent with a 92 pass grade in the Chick-fil-A Bowl against South Carolina...an outstanding pass blocker, also registered 13 knockdown blocks, including three each against Boston College, NC State and Virginia Tech.

2009: Redshirt season as a true freshman.

PERSONAL: A tight end in high school, had the frame and the tenacity to make the move to offensive line...primarily a blocker in a run-based high school offense, where he registered 43 pancake blocks...chose the Seminoles over Maryland, Syracuse, UCF and FIU...born November 15, 1990.

Bryan Stork

## 28 • Nigel Terrell

- LB, 6-1, 235, R-SO
- Helena, Ala./Pelham

2012 OUTLOOK: Young linebacker who took a lot of reps in spring and left as the backup at weakside linebacker. Looks to build on that momentum in the fall as he heads into his third season in the program. Has a good combination of speed and athleticism.

2011: Saw action in four games and recorded one tackle against Charleston Southern.

2010: Redshirt season

PERSONAL: Alabama native who was given a three-star ranking by both Rivals and Scout.com...Rivals rated him the No. 65 outside linebacker in the nation and No. 26 prospect in Alabama...checked in as No. 46 outside linebacker prospect nationally by Scout...ESPN ranked Terrell the No. 11 outside linebacker and No. 120 prospect overall...moved from safety to linebacker as a junior in 2008 and responded with 101 tackles, including 65 solo stops, 14 tackles for loss, three sacks and an interception... selected as a member of the *Birmingham News* Senior Pre-Season Second Dozen... stuck with verbal commitment to FSU made in August 2009, despite a strong push from Colorado and Ole Miss...born December 16, 1990.

## 4 • Chris Thompson

- RB, 5-8, 187, SR
- Greenville, Fla./Madison County

2012 OUTLOOK: Veteran of a young running back unit who looks to bounce back from a back-injury in 2011. Has great abilityto find a seam inside, turning the corner or hauling in a pass. Despite missing spring practice, heads into 2012 at the top of the depth chart and has a great understanding of the offense. Shows tremendous quickness and has a history of being a home run threat when he gets the ball in his hands. Makes the switch from No. 23 and will don a new No. 4 jersey on offense to go along with defensive end Brandon Jenkins.

2011: The 2010 Chick-fil-A Bowl Offensive MVP was one of the team's top tailbacks before breaking his back versus Wake Forest on his first carry of the game…played in the first five games and started twice (Clemson, Wake Forest)…eclipsed 1,000 yards for his career on his first carry of the first quarter versus Charleston Southern...played in just five games but was third on the team in average per game (16.6) and rushing touchdowns (1)...fourth on the team in carries (29) and yards (83)...led FSU with 33 yards rushing on just six carries versus ULM…was only Seminole running back to carry the ball at Clemson, totaling 36 yards on 11 carries and it is believed to be the first time in school history that one player (other than the QB) recorded every rush in a game for FSU... received one of three unselfish leadership awards at the team's annual banquet.

2010: Sophomore tailback who led the Seminoles in rushing with 845 yards on 134 carries, including a single-season best five rushing touchdowns...Thompson's 6.3 yards per carry was the highest by an FSU back with 100 or more carries in a season since Leon Washington averaged 6.9 in 2004...though he appeared in all 14 games, Thompson had just six starts and shared the rushing load with tailbacks Jermaine Thomas and Ty Jones...displaying sprinter speed he logged the ACC's longest touchdown run of the season - a 90-yard dash against Miami - which is also the third-longest TD run from scrimmage in FSU history...Thompson also scored on runs of 83 (BYU) and 70 (Maryland) yards...ranked second on the team with eight plays covering 25 or more yards, all on runs from scrimmage...posted his first 100-yard rushing performance against BYU (9-123) when he averaged 13.7 yards per carry...eclipsed that mark with a career-high 158 yards on 14 totes in the win over Miami (11.3 ypc)...named Chick-fil-A Bowl Offensive MVP after logging 147 yards on a career-high 25 carries...a dual-threat back, Thompson led all FSU backs with 19 receptions for 155 yards, including his first career TD reception from EJ Manuel (20 yards) in the ACC Championship game...also collected a career-high five receptions against the Hokies...his career-high for receiving yards is 54 (on four receptions) set against Samford in the season-opener.

2009: Played in 11 games and missed two games due to a death in the family...had two carries for 20 yards and also caught one pass for nine yards in a Gator Bowl win over West Virginia...scored two touchdowns both coming in a victory over NC State...one of two true freshmen to record 100 or more yards rushing...finished sixth on the team with 120 rushing yards on 23 carries (5.2 ypc)...also caught two passes...had the second longest rush of the season with a 49-yard run in the Georgia Tech game...recorded six kick returns for 150 yards, including a long of 33 yards, and averaged 25.0 yards per return.

Chris Thompson

PERSONAL: Ranked as the nation's second best all-purpose player coming out of Madison County High School where he was a teammate of defensive tackle Jacobbi McDaniel...a four-star prospect who earned PrepStar and Under Armour All-American honors...battled ankle injuries throughout his senior season...rushed for 2,300 yards and 33 TDs in leading his team to the state championship...ran for 203 yards and two TDs in the 2007 state championship game...an outstanding high school sprinter who logged a personal-best time of 10.4 in the 100 meter dash as a senior...selected FSU over Miami, Florida and Clemson...born October 20, 1990.

THOMPSON'S RUSHING CAREER STATS

| YR. | G | RUSH | YDS | AVG | TD | LG | AVG/G |
|---|---|---|---|---|---|---|---|
| 2009 | 11 | 23 | 120 | 5.2 | 2 | 49 | 10.9 |
| 2010 | 14 | 134 | 845 | 6.3 | 6 | 90 | 60.4 |
| 2011 | 5 | 29 | 83 | 2.9 | 1 | 19 | 16.6 |
| TOT | 30 | 186 | 1048 | 5.6 | 9 | 90 | 34.9 |

THOMPSON'S RECEIVING CAREER STATS

| YR. | G | REC | YDS | AVG | TD | LG | AVG/G |
|---|---|---|---|---|---|---|---|
| 2009 | 11 | 2 | 10 | 5.0 | 0 | 9 | 0.9 |
| 2010 | 14 | 19 | 155 | 8.2 | 1 | 20 | 11.1 |
| 2011 | 5 | 3 | 17 | 5.7 | 0 | 9 | 3.4 |
| TOT | 30 | 24 | 182 | 7.6 | 1 | 20 | 6.1 |

THOMPSON'S CAREER RUSHING HIGHS

| | |
|---|---|
| Rushes | 25, South Carolina 2010 |
| Yards | 158, at Miami 2010 |
| Longest Rush | 90, at Miami 2010 |
| TD | 2, NC State 2009 |
| Longest TD Rush | 90, at Miami 2010 |

THOMPSON'S CAREER RECEIVING HIGHS

| | |
|---|---|
| Receptions | 5, Virginia Tech 2010 |
| Yards | 54, Samford 2010 |
| Longest Catch | 20, Virginia Tech 2010 |
| TD | 1, Virginia Tech 2010 |
| Longest TD Catch | 20, Virginia Tech 2010 |

## 9 • Clint Trickett

- QB, 6-2, 180, R-SO
- Tallahassee, Fla./North Florida Christian

2012 OUTLOOK: Smart, polished passer with a strong arm who heads into the fall as the backup quarterback. Continues to get bigger and stronger in the weight room while managing his diagnosis of Celiac disease. Ended spring practice with another solid performance in the annual Garnet & Gold spring game going 12-of-23 for 173 yards and two touchdown passes.

2011: Put up prolific numbers in his first season seeing action in nine games with two starts (Clemson, Wake Forest)...played sparingly in a reserve role in the first two games of the season versus ULM and Charleston Southern...first career pass was a 28-yard touchdown to Rashad Greene, who made the first catch of his career on the play versus ULM...connected on two more touchdowns with Greene the next week versus Charleston Southern including a 69-yarder...forced into expanded game action for first time in his career versus then No. 1 Oklahoma following EJ Manuel's shoulder injury... came on in relief of Manuel in the third quarter against the Sooners, finishing 7-of-15 for 134 yards with one touchdown and one interception...his touchdown versus the Sooners was a 56-yard bomb to Greene, once again... threw for 336 yards and three touchdowns with one interception in his first career start the following week at Clemson and connected with Greene on a touchdown for a fourth straight week...named ACC Rookie of the Week after his performance versus the Tigers... earned his second career start at Wake Forest, but was intercepted twice and lost a fumble before being replaced by Manuel late in the first half and finished 6-of-11 for 29 yards…recognized with one of two academic awards for the sophomore class at the team's annual banquet.

2010: Redshirt season…earned an academic achievement award at the 2010 football banquet for having one of the top GPAs for his class.

PERSONAL: Son of FSU assistant head coach/offensive line coach Rick Trickett... outstanding student who graduated early from high school with a 3.8 GPA…carried a three-star ranking from both Rivals and Scout...Rivals rated him as the No. 36 quarterback in the nation...earned All-Big Bend honors as a senior...member of the Florida Super 75 list by the *Florida Times-Union* and was rated the No. 3 quarterback... rated No. 8 quarterback in Florida by Bill Buchalter of the *Orlando Sentinel*...member of the SuperPrep All-America 290 as the 10th rated quarterback nationally...threw two touchdowns for the North team in the FACA All-Star game...completed 103 of 169 pass attempts for 1,671 yards, 21 TDs and seven interceptions as a senior...in three seasons amassed more than 5,300 passing yards and tossed 59 touchdown passes for the perennial small school state power...earned first-team 1A/1B All-State honors as a junior...won a state championship as a sophomore...had multiple offers but settled on FSU after closely considering Florida and Arkansas...born March 19, 1991.

TRICKETT'S CAREER PASSING STATS

| YR. | G | ATT | COM | INT | YDS | TD | LG | PCT |
|---|---|---|---|---|---|---|---|---|
| 2011 | 9 | 72 | 44 | 4 | 675 | 7 | 69 | 61.1 |

TRICKETT'S CAREER RUSHING STATS

| YR. | G | RUSH | YDS | AVG | TD | LG | AVG/G |
|---|---|---|---|---|---|---|---|
| 2011 | 9 | 14 | -34 | -2.4 | 1 | 11 | -3.8 |

TRICKETT'S CAREER HIGHS PASSING

| | |
|---|---|
| Yards | 336, at Clemson 2011 |
| Attempts | 38, at Clemson 2011 |
| Completions | 24, at Clemson 2011 |
| Long | 69, Charleston Southern 2011 |
| Longest TD | 69, Charleston Southern 2011 |
| TDs | 3, at Clemson 2011 |
| INTs | 2, at Wake Forest 2011 |

TRICKETT'S CAREER HIGHS RUSHING

| | |
|---|---|
| Carries | 5, Oklahoma 2011 |
| Yards | 19, at Wake Forest 2011 |
| Longest Run | 11, Clemson 2011 |
| TD's | 1, Charleston Southern 2011 |
| Longest TD Run | 4, Charleston Southern 2011 |

Clint Trickett

## 44 • Will Tye

- TE, 6-3, 260, R-SO
- Middletown, Conn./Salisbury

2012 OUTLOOK: Big and athletic tight end with good speed who looks to be in the tight end mix in the fall. Made significant strides in the spring getting more reps in the system and improving his blocking and pass catching skills. Has strong hands and the ability to use his body to create space.

2011: Played in four games (ULM, Charleston Southern, NC State, Boston College) and picked up his first career reception with a 7-yard catch against Charleston Southern.

2010: Redshirt season.

PERSONAL: Transitioned from undersized basketball post standout to big-time tight end...carried a three-star ranking from both Rivals and Scout.com...rated the No. 6 prospect overall in Connecticut by Rivals and the No. 19 tight end prospect nationally by Scout....SuperPrep had the big man tabbed as the No. 8 prospect overall in the New England 12 rankings...No. 19 tight end according to Scout..explosive threat who was a primary red zone target...collected 44 receptions for 587 yards and six touchdowns as a senior...boasted a 31.9 yard average on kickoff returns, including a long of 95 yards... also doubled up as a defensive end where he made 26 stops with two sacks...chose FSU over Miami, NC State, Temple, Wyoming and UConn...born November 4, 1991.

TYE'S CAREER STATS

| YR. | G | REC | YDS | AVG | TD | LG | AVG/G |
|---|---|---|---|---|---|---|---|
| 2011 | 4 | 1 | 7 | 7.0 | 0 | 7 | 1.8 |

## 6 • Nick Waisome

- CB, 5-10, 180, SO
- Groveland, Fla./South Lake HS

2012 OUTLOOK: Instinctive corner, who has good ball skills, speed and technique. Took advantage of the offseason conditioning program adding at least 15 pounds to his frame. Had a very productive spring and heads into fall as a backup at one of the cornerback spots on the depth chart.

2011: True freshman defensive back who saw action in 11 games mainly on special teams but also as a reserve corner…credited with one tackle in the win over Charleston Southern.

Nick Waisome

PERSONAL: Enrolled early in January 2011...one of the top cover-corners in the country… four-star recruit who was rated the No. 8 cornerback by both Rivals.com and Scout.com…ESPN ranked him the No. 67 overall prospect and No. 2 cornerback nationally…the No. 2 cornerback and the No. 44 overall player in the nation by 247Sports… selected to the Under Armour All-American team…had 47 tackles, six interceptions and scored five touchdowns as a senior…First team All-Central Florida defensive back by *Orlando Sentinel* and defensive player of the year in Lake/Sumter County by *Orlando Sentinel* as a senior…No. 18 on Bill Buchalter's 2011 Florida Top 100 for the *Orlando Sentinel*…No. 5 on *Orlando Sentinel's* 2011 Central Florida Super60…No. 49 on *Mobile Press-Register* Super Southeast 120…member of the *Times-Union's* Florida Super 75 where he was rated as the No. 3 cornerback…No. 57 on the SuperPrep Florida 110…finished his junior season with 67 tackles, 18 pass break-ups and four interceptions and also had 17 receptions for 495 yards and six touchdowns on offense…First team All-State defensive back for 6A classification as a junior...born March 20, 1992.

## 74 • Jonathan Wallace

- OL, 6-7, 290, R-JR
- Jacksonville, Fla./Lee

2012 OUTLOOK: Walk-on offensive lineman, who has continued to get bigger and stronger in developing into a solid reserve for the unit. Adds length at 6-7 to one of the biggest offensive lines FSU has produced in some time.

2011: Served as a reserve offensive tackle seeing some time at left tackle...saw action in three games for the Seminoles playing against Duke, Maryland and NC State.

2010: Earned Scout Team Player of the Year honors on offense at the annual Florida State football banquet.

PERSONAL: Three-sport athlete at Robert E. Lee High School in Jacksonville, FL… played baseball, basketball and football all four years of high school…lined up mostly at tight end for Lee's football team and earned Second Team All-City by the *Florida Times Union* in 2008…selected to play in Jacksonville's Shrine Bowl All-Star game… also played in the Florida vs. Georgia border wars all-star game…awarded player of the week honors by the Jacksonville Quarterback club when he had six catches for 88 yards and two touchdowns while playing against Raines (Jacksonville)…voted by his teammates and coaches in 2007-2008 as Lee's most outstanding receiver…received a preferred walk-on offer in 2009 from the Seminoles and accepted while turning down multiple offers from smaller football division schools…in 2010 earned FSU's scout team player of the year on offense...born February 11, 1991.

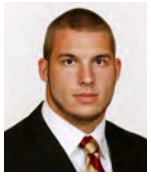

## 95 • Bjoern Werner

- DE, 6-4, 265, JR
- Berlin, Germany/Salisbury (Conn.)

2012 OUTLOOK: Powerful defensive end with a good motor who has deceptive speed and great strength which allows him to excel at stopping the run and getting into passing lanes. Has a great awareness for the ball as evident with his eight pass-breakups at the line in 2011. Named to the watch list for the Lott Impact Trophy given to the nation's top defensive player...native of Berlin, Germany, where he initially learned the game.

2011: A rising star from his left defensive end position, Werner started all 13 games… registered a career-high 37 tackles, including 25 solo stops, for an FSU defense that ranked second in rushing defense, fourth in scoring defense and sixth in total defense… led the Seminoles with eight quarterback hurries and two fumble recoveries, which included a 25-yard TD return against Clemson…ranked second on the team with a eight pass break-ups and nine passes defended…collected his first career interception with a leaping grab at Boston College…ranked second among Seminoles with 11 tackles for loss and seven sacks...established a new career-high with six tackles, including a sack among two tackles for loss against No. 1 Oklahoma which earned him ACC Defensive Lineman of the Week honors…turned in a monstrous game at Duke with four pass break-ups, two quarterback hurries and a sack…his four pass break-ups against the Blue Devils were the most by an FBS defensive lineman since Nebraska's Ndamukong Suh batted down four against Virginia Tech on Sept. 19, 2009…posted a career-high two sacks at Wake Forest…added two tackles including a tackle for loss and sack in the Champs Sports Bowl win over Notre Dame…earned Capital One CoSIDA Academic All-District honors...recognized for his work in the classroom with one of eight sophomore academic awards and named one of three defensive MVPs at the annual team banquet.

2010: Appeared in all 14 games as a true freshman, registering 20 tackles, including 6.0 tackles for loss and 3.5 sacks...relentless pass rusher who frequently overpowers opposing tackles...three sacks came over the course of the first four games...registered a career-high five tackles in the win at Maryland...twice collected 1.5 tackles for loss (Samford, Wake Forest)...also had a pass breakup to his credit…earned an academic achievement award at the 2010 football banquet for having one of the top GPAs for his class.

PERSONAL: German exchange student who played only two years of high school football in the United States...was a four-star prospect by Scout.com...had a three-star ranking from Rivals, which ranked him as the No. 65 defensive end nationally and the No. 6 prospect in Connecticut...No. 24 defensive end prospect according to ESPN... high school teammate of FSU tight end Will Tye...as a senior logged 57 tackles in seven games with three sacks, four forced fumbles and two blocked field goals...also caught

Bjoern Werner

10 passes for 98 yards from the tight end position...played at home for Berlin Adler national team as a junior...as a sophomore at the Salisbury School, had 54 tackles, including 24 for losses, 12 sacks and two fumble recoveries in just eight games...was married over 2010 spring break to his wife Denise...whittled lengthy list of offers to two, selecting FSU over Oregon...born August 30, 1990.

WERNER'S CAREER STATS

| YR. | G | UA | A | TOT | TFL-YDS | PD | FF | FR | INT | SACKS |
|---|---|---|---|---|---|---|---|---|---|---|
| 2010 | 14 | 8 | 12 | 20 | 6.0-27 | 1 | 1 | 0 | 0 | 3.5 |
| 2011 | 13 | 25 | 12 | 37 | 11.0-52 | 9 | 1 | 2 | 1 | 7.0 |
| Tot | 27 | 33 | 24 | 57 | 17.0-79 | 10 | 2 | 2 | 1 | 10.5 |

WERNER'S CAREER HIGHS

| | |
|---|---|
| Tackles | 6, Oklahoma 2011 |
| Tackles for Loss | 2 (twice), last at Wake Forest 2011 |
| Sacks | 2, at Wake Forest 2011 |
| Interceptions | 1, Boston College 2011 |

## 32 • James Wilder Jr.

- RB, 6-2, 226, SO
- Tampa, Fla./Plant

2012 OUTLOOK: Big, physical back who is tough to bring down and can move a pile. Came on strong at the end of the spring showing good comfort level with FSU's offensive system heading into his second season. Has good vision and continues to develop in pass protection and as a pass catcher out of the backfield.

2011: Highly touted true freshman running back who played in 12 games...tied for the second-best per carry average on the squad at 4.6...finished third on the team with 35 carries and 160 rushing yards...saw fist action of his career with a five-yard run in the third quarter against CSU...had a 41-yard run on game's last play, which was tied for the longest rush by a Seminole on the season...led the team with 10 rushes for 76 yards versus CSU...scored first career touchdown at Wake Forest…also excelled on special teams on kickoff and punt coverage and kickoff return...received one of two special teams newcomer awards at the team's annual banquet.

PERSONAL: A dynamic, five-star athlete, who was considered the best overall athlete in the country after playing both running back and linebacker at Tampa Plant High School…led Plant to the 5A state title game…selected to the U.S. Army All-American team as a senior and participated in the U.S. Army All-American Bowl, where he scored the winning touchdown for the East…rushed for 1,597 yards and 22 touchdowns, and had 75 tackles and eight sacks as a senior…selected All-USA first team defense by *USA Today*…ranked as the No. 2 running back and No. 11 player nationally by Rivals.com… ranked as the No. 3 outside linebacker and the No. 29 overall player by Scout.com… rated the No. 29 player on the ESPN 150 and the No. 4 overall athlete in the nation… No. 7 on the *Sporting News* Top 100 for 2011…rated a five-star prospect by both Rivals.com and Scout.com…*Tampa Tribune's* All-Hillsborough County First Team as a senior… No. 1 on Bill Buchalter's 2011 Florida Top 100 for the *Orlando Sentinel*…No. 7 on *Mobile Press-Register* Super Southeast 120…member of the *Florida Times-Union's* Super 75 where he was rated as the No. 1 overall athlete…2010 U.S. Air Force All-American... second team defense by MaxPreps…No. 2 on Tom Lemming's MaxPreps.com Top 100…as a junior helped Plant to a 5A state title after rushing for 1,004 yards (7.49 per carry) and 15 touchdowns, while registering 136 tackles (66 solo) and 19 sacks on defense…earned First Team All-State honors for 5A classification as a junior…as a sophomore, registered 145 total tackles with 62 solo and 15 sacks and was selected All-Hillsborough County First Team, FSWA Second Team 5A All-State and All-Suncoast Second Team…son of former Buccaneers running back James Wilder...born April 14, 1992.

WILDER'S RUSHING CAREER STATS

| YR. | G | RUSH | YDS | AVG | TD | LG | AVG/G |
|---|---|---|---|---|---|---|---|
| 2011 | 12 | 35 | 160 | 4.6 | 1 | 41 | 13.3 |
| TOT | 12 | 35 | 160 | 4.6 | 1 | 41 | 13.3 |

WILDER'S RECEIVING CAREER STATS

| YR. | G | REC | YDS | AVG | TD | LG | AVG/G |
|---|---|---|---|---|---|---|---|
| 2011 | 12 | 2 | 14 | 7.0 | 0 | 8 | 1.2 |
| TOT | 12 | 2 | 14 | 7.0 | 0 | 8 | 1.2 |

WILDER'S CAREER RUSHING HIGHS

| | |
|---|---|
| Rushes | 10, Charleston Southern 2011 |
| Yards | 76, Charleston Southern 2011 |
| Longest Rush | 41, Charleston Southern 2011 |
| TD | 1, at Wake Forest 2011 |
| Longest TD Rush | 3, at Wake Forest, 2011 |

James Wilder Jr.

## 9 • Karlos Williams

- DB, 6-2, 230, SO
- Davenport, Fla./Ridge Community

2012 OUTLOOK: Big, fast, physical player who can cover ground and is hard hitter on the defensive side while also using his speed and vision as a kick returner and kickoff coverage guy on special teams. Showed a good understanding of Mark Stoops' system as he heads into his second season and continues to push for the starting free safety job.

2011: True freshman who played in all 12 regular season games before breaking his wrist in the regular season finale at Florida causing him to miss the Champs Sports Bowl…totaled eight tackles (four solo, four assisted) on the season but really made an impact on special teams…ranked second in kickoff returns (8) and kickoff return yards (186) while averaging 23.2 yards per return…returned two kicks for 67 yards with a career-long return of 33 yards against Maryland...tallied a career-high three tackles in the win at Boston College…added a pair of tackles at Wake Forest...received one of two special teams newcomer awards at the team's annual banquet.

Karlos Williams

PERSONAL: A hard-hitting, consensus five-star safety with good size, who was ranked the No. 2 safety, No. 8 player nationally and No. 2 player in the state of Florida by Rivals.com…rated the No. 22 overall player and the No. 2 safety in the nation by Scout.com…rated the No. 1 safety and the No. 7 player nationally by 247 Sports…selected to the Under Armour All-American game…All-USA second team defense by *USA Today*…No. 17 on the *Sporting News* Top 100 for 2011…No. 5 on the ESPNU 150 and rated the No. 1 safety prospect…No. 9 on Tom Lemming's MaxPreps.com 2011 Top 100…No. 12 on Bill Buchalter's 2011 Florida Top 100 for the *Orlando Sentinel*…No. 10 on *Mobile Press-Register* Super Southeast 120…member of the *Florida Times-Union's* Super 75 where he was rated as the No. 1 safety…No. 8 on the SuperPrep Elite Top 50, No. 3 on the SuperPrep Florida 110 and the SuperPrep Dixie Defensive Player of the Year…First Team All-Polk County by the *Lakeland Ledger*…also played running back and ran 69 times for 564 yards (8.2 yards per carry) and scored seven touchdowns as a senior…as junior, had 102 tackles and three interceptions and was listed in The Associated Press South Region 25 list of top recruits…brother is Vince Williams, who is a rising senior linebacker at Florida State...born May 4, 1993.

WILLIAMS' CAREER DEFENSIVE STATS

| YR. | G | UA | A | TOT | TFL-YDS | PD | FF | FR | INT | SACKS |
|---|---|---|---|---|---|---|---|---|---|---|
| 2011 | 12 | 4 | 4 | 8 | 0.0-0 | 0 | 0 | 0 | 0 | 0.0 |

WILLIAMS' KICKOFF RETURN CAREER STATS

| YR. | G | NO | YDS | AVG | TD | LG |
|---|---|---|---|---|---|---|
| 2011 | 12 | 8 | 186 | 23.2 | 0 | 33 |

WILLIAMS' CAREER DEFENSIVE HIGHS

| | |
|---|---|
| Tackles | 3, at Boston College 2011 |

WILLIAMS' CAREER KICKOFF RETURN HIGHS

| | |
|---|---|
| Returns | 2 (twice), last Maryland 2011 |
| Yards | 62, Maryland 2011 |
| Long | 33, Maryland 2011 |

## 11 • Vince Williams

- LB, 6-1, 247, R-SR
- Davenport, Fla./Ridge Community

2012 OUTLOOK: Veteran linebacker who has good awareness and a great understanding of the defensive system which allowed him to shine in his first season as the starter at middle linebacker in 2011. One of 11 Seminoles playing this fall that has already received an undergraduate degree.

2011: A redshirt junior, who started 12 of 13 games at middle linebacker in his first season with an expanded role…ranked fifth on the team with 54 tackles (30 solo, 24 assisted)...also added five tackles for loss, two sacks, one interception and three pass break-ups...earned his first career start against ULM and had a game-high and a career-best seven tackles...had six tackles versus Oklahoma and five at Clemson...had three tackles and a sack at Duke...tied for team-lead and matched his career-best with seven tackles against Maryland...ended the season recording five tackles in the Champs Sports Bowl win over Notre Dame...received one of two awards for best attitude on the defense at the team's annual banquet.

2010: A redshirt sophomore who saw his first playing time since the 2008 season, when he missed all of the 2009 season with a back injury...was among the players who made the greatest strides in the offseason conditioning program since the arrival of strength coach Vic Viloria...earned playing time behind senior Kendall Smith at middle linebacker after enjoying an outstanding spring practice...registered a single-season high 17 tackles while participating in 11 of 14 games...posted a season-high five tackles (four solos) in the season opener against Samford...had three tackles in extended playing time against North Carolina...credited with two pass breakups which came against Oklahoma and UNC.

2009: Battled a back injury that led to a redshirt season, though he returned to the practice field over the final month of the regular season.

2008: Played in 12 games as a true freshman and finished second on the team among first-year defenders with 10 tackles...graduated early from high school and enrolled in January 2008, which allowed him to get up to speed in spring practice...had three tackles in each of his first two games - against Western Carolina and Chattanooga...was the back-up at middle linebacker...saw action in every game except the win at Miami.

PERSONAL: Earned a four-star ranking as an inside linebacker as a high school senior...named Polk County Defensive Player of the Year as a junior and all-county honors as a sophomore...amassed almost 300 tackles with 48 tackles for loss and 25 sacks over three varsity seasons...earned 3A second-team All-State honors as a senior...co-MVP of the Scout.com combine in Jacksonville...chose Florida State over LSU, Ohio State and Florida... older brother of fellow Seminole Karlos who was a sophomore in 2012...born December 27, 1989.

WILLIAMS' CAREER STATS

| YR. | G | UA | A | TOT | TFL-YDS | PD | FF | FR | INT | SACKS |
|---|---|---|---|---|---|---|---|---|---|---|
| 2008 | 12 | 8 | 2 | 10 | 2.0-9 | 0 | 0 | 0 | 0 | 0.0 |
| 2009 | Redshirt Season | | | | | | | | | |
| 2010 | 11 | 10 | 7 | 17 | 0.0-0 | 2 | 0 | 0 | 0 | 0.0 |
| 2011 | 13 | 30 | 24 | 54 | 5.0-18 | 4 | 0 | 0 | 1 | 2.0 |
| TOT | 36 | 48 | 33 | 81 | 7.0-27 | 6 | 0 | 0 | 1 | 2.0 |

WILLIAMS' CAREER HIGHS

| | |
|---|---|
| Tackles | 7 (twice), last Maryland 2011 |
| Tackles for Loss | 1.5, at Duke 2011 |
| Sacks | 1 (twice), last at Duke 2011 |
| Interceptions | 1, N.C. State 2011 |

Vince Williams

# 2012 NEWCOMER BIOS

## 2012 EARLY ENROLLEES

### 38 • Cason Beatty

- P, 6-3, 231, FR
- Charlotte, N.C./Olympic

Big, tall, athletic punter with a strong leg and plenty of upside at the college level…started his high school career as a quarterback before picking up punting as a junior in 2010 and excelling at that position…earned first team All-Mecklenburg County honors by the *Charlotte Observer* as a senior while averaging 43.1 yards per punt on 32 attempts and hitting four punts longer than 60 yards…named MEGA 7 3A/4A all-conference by the *Charlotte Observer* as a junior and senior…threw for more than 800 yards as a junior quarterback but shined that season as a punter averaging 43.5 yards per attempt on his way to All-Mecklenburg County second team honors by the *Charlotte Observer*…rated the No. 3 punter nationally by kicking guru Chris Sailer of California…two-star prospect by Rivals, a three-star prospect by ESPN and Scout...ranked the No. 4 punter nationally by Scout.com and No. 5 punter nationally by 247Sports…has an older brother, Lucas, who just completed his redshirt year as a quarterback at Gardner-Webb in Boiling Springs, N.C.

### 67 • Daniel Glauser

- OL, 6-6, 322, SR
- Rheinfelden, Switzerland/N.M. Military Institute

Standout two-year starter at left tackle for one of the top junior college programs nationally…earned honorable mention NJCAA Football All-America honors this past season as a sophomore at NMMI…helped lead the Broncos to a 9-3 overall mark, a second place finish in the WSFL with a 6-2 record, a berth in the C.H.A.M.P.S. Heart of Texas Bowl and a No. 14 final national ranking in the NJCAA… named to the 2011 All-WSFL first team offense… anchored an offensive line that helped New Mexico Military Institute average 475 yards of total offense and produced a rushing attack that amassed 2,818 yards (234.8 yards per game) and a passing attack that totaled 2,882 yards (240.2 yards per game)… as a true freshman at NMMI, earned the Broncos' "Hustle Award" and didn't allow a sack in his first season as a starter…rated a four-star JC prospect by Scout.com and a three-star prospect by Rivals.com…chose Florida State over Arkansas, Mississippi State and Oklahoma State.

### 7 • Mario Pender

- RB, 6-0, 190, FR
- Cape Coral, Fla./Island Coast

Explosive four-star running back who possesses the quickness, speed and burst to run both inside or outside and also has great power to run through tackles…selected as a U.S. Army All-American…rushed 130 times for 1,543 yards (11.9 yards per carry) and 17 touchdowns as a senior…named first team all-area by the *Fort Myers News-Press*…named to the Florida Athletic Coaches Association all-district 19 Football Team…earned Associated Press' Class 6A all-state third team honors as a senior…rated the No. 72 player on the ESPNU 150 as well as the No. 8 running back, No. 16 player in the state of Florida and No. 38 player regionally…No. 66 on the *Sporting News* Top 125 of 2012…rushed for 2,261 yards and 32 touchdowns, averaging 13.87 yards per carry as a junior…has posted times of a 10.61 in the 100 meters and 22.0 in the 200 meters in track…rated a four-star prospect by ESPN, Rivals and 247Sports and a five-star prospect by Scout.com…rated the No. 4 running back nationally, No. 7 prospect in the state of Florida and No. 41 overall prospect nationally by 247Sports.com…rated the No. 28 overall prospect and fifth-best running back by Scout.com… No. 4 running back nationally, No. 5 prospect in the state of Florida and No. 38 overall prospect nationally by Rivals.com...selected Florida State over Alabama, Maryland, Miami (Fla.), USF, Tennessee and West Virginia.

## 2012 SIGNEES

### 30 • Colin Blake

- DB, 6-3, 190, FR
- San Antonio, Texas/Brandeis HS

A four-star prospect according to Rivals who is proven at the 5A level of Texas football…received a three-star rating from ESPN, 247Sports and Scout…Rivals lists him as the 13th-best cornerback prospect in the 2012 class while 247Sports lists him as the 26th-best corner, ESPN the 30th-best and Scout has him at No. 33 in his position group…among prospects from one of the deepest talent pools in America Texas Rivals lists Blake as the 21st-best player in the state…ranked No. 60 in Texas by 247Sports and No. 90 in the Lone Star state by ESPN…ESPN lists Blake at No. 116 regionally…nationally Rivals lists the San Antonio prospect as the 155th-best in the nation…rated a Top Player by Tom Lemming of Max Preps who believes he could be an All-American at the collegiate level…recorded 68 tackles and one interception as a junior…coveted size for a cornerback and should transition well to the college game at that position according to ESPN…one scouting service felt Blake could develop into a player like NFL All-Pro Nnamdi Asomugha…runs a 4.5 40 with a vertical of 34"… originally from England and has only been playing cornerback since his junior year…one of five international-born players on the FSU roster…held more than 15 offers from BCS schools…was committed to Texas A&M before the turnover in the coaching staff…chose FSU over Oklahoma and TCU.

### 10 • Marvin Bracy

- ATH, 5-9, 172, FR
- Orlando, Fla./Boone HS

Four-star recruit according to Rivals, 247Sports and Scout…Under Armour All-American…All-America in football and track…named the fastest player at the Under Armour All-America Game by Rivals…ESPNU 150 member… listed as the 76th-best prospect in the nation by ESPN and the 12th-best wide receiver…247Sports lists Bracy as the 90th-rated overall prospect in the 2012 class…rated in the top 40 among the nation's best receivers by Rivals and Scout…2011 Super Southeast 120 by the *Mobile (Ala.) Register*…ranked a top 20 recruit in Florida by ESPN (17) and 247Sports (14)…ranked No. 4 on the *Orlando Sentinel* Super 60…finished his junior season with almost 1,500 all-purpose yards and 10 touchdowns…ESPN calls Bracy one of the most explosive and gifted natural talents in the 2012 class who is a home run threat at all times…they go on to say Bracy is a multi-purpose offensive weapon who is a nightmare to deal with in space…made ESPN SportsCenter's Top 10 plays coming in at No. 3 following his one-handed, 32-yard TD in the Under Armour All-America game…the fastest high school football player in the nation…ran the fastest indoor 55-meter dash in the world this year January, clocking in at 6.08…time was a national record for the 19-and-under division and the fastest ever by a high school student…ran the second-fastest 100-meters in Florida High School history at 10.05…the only Floridian to ever run the 100 faster was University of Florida track and football star Jeff Demps…no one in high school in Florida ever ran a 100 faster than Bracy as Demps and Houston McTear both posted their record-breaking times after graduation…ran for the USA in the 4x100 relay in July 2010 at the World Junior Championships…three-time Class 4A 100-meter champion...won two 200-meter state titles…will compete on the track for FSU's two-time national program of the year…named an All-USA high school track and field team selection by *USA Today*… two-time *Orlando Sentinel* track athlete of the year…he is trained by former Florida State sprinter Ricky Argro…chose FSU over offers from Alabama, Florida, Georgia, Notre Dame and Oklahoma… had a 3.2 GPA entering his senior year of high school.

### 21 • Chris Casher

- DE, 6-4, 251, FR
- Mobile, Ala./Davidson HS

Rated as the 23rd-best player in the 2012 class by ESPNU…Under Armour All-American…top 50 ranking nationally by Rivals (36) and 247Sports (49)… ESPNU 150 member…consensus top 10 prospect at defensive end… ESPN and Rivals has him as the nation's No. 3 DE, Scout has him at No. 7 and 247Sports at No. 8… five-star recruit from Scout…four-star prospect according to Rivals and 247Sports…ranked in the top five in Alabama by ESPN (2), Rivals (3) and 247Sports (5)…another key recruit for the Seminoles from Mobile…joins 2011 signee Jacob Coker as the second straight FSU recruit out of Mobile… played tight end and defensive end in high school but has told FSU coaches he would like to play on the defensive side of the ball at FSU…dominated at the Tallahassee NFTC vying for MVP honors… ran a 4.63 in the 40-yard dash, a 4.29 in the 20-yard shuttle and has a 29.9 vertical jump…compiled 50 tackles, 19 tackles for loss and 10 sacks as a junior at Faith Academy…also made 22 catches for 408 yards…transferred to Mobile Davidson High School to make sure he would graduate and play football at the next level…as a result he had to sit out his entire senior season… stayed very involved with Davidson's football team and became known as "Coach Casher" by the players due to the contributions he made to the team off the field…lifted weights at night and on the weekends to stay in shape…played his first football game in over a year at the 2012 Under Armour All-America Game…also played basketball…father was a Florida State fan when Casher was growing up… cousin of former Auburn All-SEC corner Larry Casher…chose Florida State as a junior over offers from Alabama, Auburn, Florida, Georgia, LSU, Oregon and Tennessee among others.

# 2012 NEWCOMER BIOS

## 13 • Ronald Darby

- DB, 5-11, 187, FR
- Oxon Hill, Md./Potomac

One of the fastest players in the nation and a five-star recruit according to 247Sports as the nation's top cornerback and 16th overall national prospect…also a four-star recruit according to both ESPN and Rivals… rated the No. 2 cornerback in the country according to Rivals and the second-best players in the state of Maryland by the same recruiting service…considered the No. 38-ranked prospect in the country according to ESPN...defender that can excel on both defense and special teams… participated in the 2012 Under Armour All-American Game…*USA Today* 2011 All-USA second team All-American…second team All-Met by the *Washington Post* as a junior and an honorable mention honoree as a senior…honorable mention all-state as an all-purpose player as a senior ...part of a Wolverines' secondary that registered four shutouts and allowed just 82 points in 2011…SI.com 2011 High School first team All-American…played six positions as a high school senior, including kicker…as a junior, rushed for 1,329 yards and 23 touchdowns, while tallying three interceptions and eight pass breakups on defense...runs a 4.37-seconds 40-yard dash…an elite track performer who is expected to contribute to FSU's nationally-renowned sprint contingent immediately...his talent running the curves have drawn comparisons to two-time FSU NCAA 200 champion and Olympian Maurice Mitchell...led Potomac to the Maryland 3A state team title as a senior, winning the 100- and 200-meter dashes…was member of gold medal-winning USA medley relay at the 2011 World Youth Championships in France...has run a 6.28-seconds 55-meter dash and a 21.05 200-meter dash… chose Florida State over Notre Dame, Maryland, Clemson and Auburn.

## 15 • Mario Edwards, Jr.

- DE, 6-4, 295, FR
- Denton, Texas/Ryan HS

Near consensus top-rated prospect in America in 2012…*USA Today* defensive player of the year…ESPNU 150 member…2012 Parade All-American…SI.com Second Team All-American …ESPNHS First Team All-American…247Sports Defensive Player of the Year for 2012 where he garnered a perfect 100 rating…one of just four players with a 100 rating from 247Sports…listed at No. 1 by ESPN, Scout and 247Sports…Rivals lists him at No. 3 nationally…five-stars from Rivals, Scout and 247Sports… unanimously ranked No. 1 at his position whether it be defensive end or defensive tackle…the top player coming out of the state of Texas…Scout said it is hard to find a player as big and explosive as Edwards…ESPN recruiting analyst Craig Haubert said Edwards can contribute almost immediately due to his ability to take advantage of blockers' weaknesses with a pass rush arsenal and a plan of attack when he rushes the quarterback…Haubert also said he is similar to Clemson's DeQuan Bowers at this stage of their careers…of his 72 tackles as a senior 32 were for a loss including 11 sacks…named the state of Texas Class 4A Defensive Player of the Year as a junior by the Associated Press…recorded 127 tackles, 50 tackles for loss and 18 sacks leading Denton Ryan to a state runner-up finish…recorded 69 tackles and three sacks as a freshman on top of catching 17 passes for 361 yards and three TDs…his high school coach raves about his work ethic as he and his father, former FSU star Mario Edwards, work out together at 6:00 a.m. each morning…says Edwards is the best he has coached in his 32-year career…Edwards will wear the same number (15) as his dad did at FSU…chose Florida State over Texas, Alabama, LSU, Oklahoma and Oklahoma State, among others.

## 16 • Ukeme Eligwe

- LB, 6-3, 228, FR
- Stone Mountain, Ga./Stone Mountain HS

A consensus top 10 prospect nationally at the linebacker position…U.S. Army All-American…SI.com Second Team All-American…ESPNU 150 member…both Rivals and 247Sports have him listed as a top 100 prospect…listed at No. 47 nationally by Rivals and No. 96 by 247Sports…ESPN lists him as the 116th-best prospect this year…a consensus 4-star prospect…ESPN has him listed as No. 47 in the region…Rivals lists as the second-best prospect in Georgia this year…listed as the eighth-best prospect in Georgia by 247Sports and the 11th-best by ESPN…all four recruiting services have him listed in the top seven nationally at the linebacker position…Rivals considers him the second-best linebacker prospect in the nation…ESPN lists him No. 3 among linebackers, Scout No.6 and 247Sports No. 7…played in a 3-4 system in high school and is projected by most experts to play linebacker at the collegiate level…ESPN says he has the ability to play either inside or outside linebacker at the next level and that he has the strength to shed blockers and the fluidity to avoid contact when pursuing the football…according to the recruiting analyst Keith Niebuhr, the Stone Mountain, Ga., product is smart and athletic and he is able to generate a pass rush from the outside and up the middle…Niebuhr described the linebacker as an athletic freak who has the power to excel against the run and quickness and agility to shine in coverage…collected more than 25 scholarship offers and committed to FSU on his 17th birthday...chose FSU over Cal and Georgia…cited FSU's nationally ranked criminology program as one of the factors in his choice to play for the Seminoles.

## 81 • Eddie Goldman

- DT, 6-4, 324, FR
- Friendship Collegiate Academy/Washington, D.C.

Consensus five-star defensive tackle and a force in the interior of the line… has good size and the ability to fire off on the snap, get into the backfield and be disruptive… comes off the ball low, plays with leverage and shows the quickness to chase down a player in the backfield having been clocked around a 4.8 in the 40…Under Armour All-American…*USA Today* 2011 All-USA Second Team All-American…ESPNHS Second Team All-American…2012 Parade All-American and SI.com's 2011 High School First Team All-American…racked up 38 tackles, 23 tackles for loss, 15 sacks and five forced fumbles while helping Friendship Collegiate to a 9-1 record…earned first team All-Met by the *Washington Post* as a senior offensive lineman grading out at 90 percent but was always projected as a defensive player at the next level…No. 10 player on the ESPNU 150 and No. 1 defensive tackle, No. 2 player in the region and No. 1 player in D.C. by ESPN…ranked the No. 7 prospect nationally by Rivals and No. 1 player in D.C. and No. 2 defensive tackle…No. 17 on Tom Lemming's MaxPreps Top 100… Scout ranks him as the No. 4 defensive tackle…No. 1 player in D.C., No. 3 defensive tackle and No. 14 on the Top 247 list by 247Sports…tallied 40 tackles, six sacks, one interception and one fumble recovery as a junior…selected FSU over Alabama and Auburn.

## 83 • Christo Kourtzidis

- TE, 6-4, 240, FR
- Orange, Calif./Lutheran HS

Four-star tight end prospect known for strong hands and the ability to catch the ball away from his body, fight for yards after the catch and break arm tackles…can play from an in-line position or flexed out wide as a receiver… excels as a blocker and will only get better at the next level…named Orange County all-region first team by ESPNLA.com…hauled in 38 receptions for 416 yards and four TD receptions as a senior in 2011...caught 29 passes for 429 yards as a junior…earned MaxPreps California Division I all-state first team honors…also picked up All-Orange County and All-Pac 5 Division honors…ranked No. 7 on the Top 50 senior football recruits by OCVarsity.com…rated a four-star prospect ranking as the No. 11 tight end by Scout.com, a four-star prospect as the No. 8 tight end by 247Sports, No. 25 player in the state of California and 219th player on the Top247 list…a four-star prospect as the No. 8 tight end, No. 25 player and 194th overall player by Rivals…earned a three-star rating by ESPN as the No. 26 tight end nationally, No. 61 prospect in the state of California and No. 91 regionally…two-way player at Lutheran HS playing tight end and defensive end…chose Florida State over Cal.

## 11 • Sean Maguire

- QB, 6-3, 200, FR
- Sparta, N.J./Seton Hall Prep

One of the top pro-style quarterbacks in the country and New Jersey's top-rated quarterback in the 2012 class…a four-star prospect by ESPN and three-star QB by Rivals, Scout and 247Sports…natural pocket passer who is suited for a multiple pro-style scheme…ran a wing-T offense in high school which didn't allow for many passing opportunities...made the most of the ones he got displaying good arm strength, touch, the ability to change ball speeds and ability to consistently throw a catchable ball with accuracy to all three levels…gained varsity exposure as a freshman and led Seton Hall Prep to a 19-3 record as a sophomore and junior…completed 70 of 141 passes for 1,161 yards and 14 TDs as a junior, making third team All-Essex County for *The Star-Ledger*… earned first team All Non-Public and first team All-Essex by *The Star-Ledger* after completing 74-of-154 passes for 1,183 yards, 12 TDs and 4 INTs as a senior…also named Super Essex Conference first team as a senior… finished his career at Seton Hall Prep completing 105-of-224 passes for 1,881 yards, 20 TDs and 6 INTs…named to the 2012 USA Football National Team (U19) for the 2012 International Bowl on Feb.1…ranked by ESPN as the No. 13 QB prospect nationally, No. 4 player in New Jersey and No. 18 player regionally…rated the No. 18 pro-style QB by 247Sports and No. 14 player in the state…No. 26 player in New Jersey by Rivals and No. 50 quarterback by Scout…selected Florida State over Alabama, Maryland and NC State.

# 2012 NEWCOMER BIOS

## 12 • Reggie Northrup

- LB, 6-2, 218, FR
- Jacksonville, Fla./First Coast HS

Four-star linebacker with exceptional athleticism who continues the pipeline from First Coast High School to FSU…analysts have been impressed with his ability to make plays all over the field consistently locating runners and tackling them to the ground… rated a four-star linebacker by Rivals, Scout, 247Sports and ESPN… Rivals has him as the No. 30 linebacker and No. 40 player in Florida…No. 35 outside linebacker and No. 37 player in state of Florida by 247Sports…ranks as the No. 28 linebacker, No. 42 overall player in Florida by ESPN…listed as the No. 112 prospect on the Mobile Register's Super Southeast 120… earned *Florida Times-Union* All-First Coast Defensive Player of the Year honors as a senior recording 165 tackles, including 39.5 behind the line in leading the Buccaneers to the Class 7A championship game and a 13-win season…named to the 2011 Times-Union Super 24…as a junior, finished with 110 tackles, eight sacks, two forced fumbles and one fumble recovery for a touchdown… selected FSU after once being a verbal commit to Miami.

## 94 • Justin Shanks

- DT, 6-3, 340, FR
- Prattville, Ala./Prattville HS

Run-stopping tackle who is rated a four-star defensive lineman by ESPN, Rivals, Scout and a three-star by 247Sports…explodes off the ball and displays great strength in engaging blockers and defending a gap well… ranked the No. 7 player in state of Alabama, No. 10 defensive tackle and No. 51 player regionally by ESPN while also being listed No. 114 in the ESPNU150…totaled 54 tackles, including 10 for loss and 5.5 sacks as a senior...added 15 quarterback hurries and caught a touchdown pass as a tight end while helping Prattville to the Class 6A state championship…as a three-year starter, Prattville finished 33-8, advanced to the finals of the Class 6A playoffs twice, won the Class 6A Region Four title twice, going 16-2 in region play... earned a No. 22 final ranking in the *USA Today* High School Poll in 2011…No. 6 on the The Birmingham News 2012 Super Seniors List…selected Prattville High School's first U.S. Army All-American and took part in the bowl playing for the West team…No. 18 on the *Mobile Register's* Elite 18 List of Prospects…named to the Elmore-Autauga Super Football Team by the *Montgomery Advertiser* and *Prattville Progress*…named Class 5A-6A All-Metro by the *Advertiser*...earned ASWA Class 6A All-State honors as a senior…recorded 65 tackles and 12 sacks as a junior... listed as the No. 10 defensive tackle, No. 5 player in the state and No. 135 on the Rivals Top 250…10th-rated defensive tackle by Scout and No. 18 player in the state and No. 39 defensive tackle by 247Sports…chose FSU State over Auburn and Tennessee.

## 71 • Menelik Watson

- OL, 6-7, 320, JR
- Manchester, England/Saddleback College (Calif.)

One of the nation's top junior college offensive tackles, who hails from Manchester, England…big, physical player who is considered to have some of the best feet in the nation for an offensive lineman and the quickness (clocked in the 4.7 range in the 40-yard dash) to be effective against the big, fast defensive ends at the college level…has an explosive first step, a constantly square body and serious downfield speed which projects him to be a solid blocker in both the passing and rushing game…rated a four-star prospect by 247Sports and a three-star offensive lineman by Rivals and Scout…helped Saddleback College (Mission Viejo, Calif.) to an 8-3 record, No. 5 ranking and berth in the Golden State Bowl… named second team Southern California Football Association All-Conference helping a Saddleback offense that led the SCFA in total offense (470.4 yards per game), ranked second in scoring offense (40.5 ppg), passing offense (338.6 yards per game), 24th in rushing offense (131.7)…trained as a basketball player his entire life in England until he played for the CDA Academy in Spain...wasn't introduced to football until arriving in America…actually signed a Division I basketball scholarship with Marist College in Poughkeepsie, N.Y. and after a redshirt freshman season (2009-10), emerged as a team captain playing forward and center for the Red Foxes…averaged 4.7 points and 3.3 rebounds in 29 games with 13 starts in his only season (2010-11) at Marist…ranks as the No. 5 junior college player by 247Sports, No. 9 junior college offensive tackle and No. 19 on the top-50 junior college players by Rivals…graduated from Burnage High School, in Manchester, England in 2006…selected Florida State over Auburn, Cal, Oklahoma, Oregon and Rutgers.

## 26 • P.J. Williams

- DB, 6-2, 192, FR
- Ocala, Fla./Vanguard HS

Versatile four-star defensive back that can play either corner or safety… played safety for Ocala's Vanguard High School and showed good ball skills and instincts on his way to being named Vangaurd's first ever Under Armour All-American…also played wide receiver…recorded 52 tackles as a senior and earned Associated Press' Class 6A all-state first team honors as a defensive utility player…played in the Under Armour All-America game and made three tackles and had one pass break-up for Team Blur…named first team All-County by *The Ocala Star-Banner*…named to the Super 75 by the *Florida Times-Union*… No. 52 on the *Orlando Sentinel's* 2012 Florida Top 100…rated a four-star recruit by ESPN, Rivals, Scout.com and 247Sports.com…No. 6 safety, No. 23 player in Florida and No. 59 regionally by ESPN and the No. 133 player on the ESPNU 150…ranked No. 9 safety, No. 23 player in Florida and No. 118 nationally by Rivals…No. 46 on the *Mobile Register's* Super Southeast 120…listed as the No. 10 safety and No. 16 player in the Scout.com Florida Top 100…No. 11 safety, No. 25 player in Florida and No. 168 on the Top 247 by 247Sports...has been clocked with sub 4.4 time in the 40-yard dash…named to the Super 75 by the *Florida Times-Union*…earned all-county honors as a junior after logging 83 tackles and an interception as the Knights' starting safety…posted a county-best 33.8-yards-per-return average on kickoffs, including a school-record four touchdowns as a sophomore at Vanguard…chose Florida State over Alabama and Miami (Fla.).

## 5 • Jameis Winston

- QB, 6-4, 201, FR
- Hueytown, Ala./Hueytown HS

Nation's top quarterback prospect in the class of 2012, who was also considered a top baseball prospect in the 2012 Major League Baseball Amatuer draft…*USA Today* 2011 All-USA first team All-American…2012 Parade All-American…SI.com second team All-American, ESPNHS first team All-American and Under Armour All-American…selected the 2011 Alabama Gatorade State Player of the Year…rated a five-star quarterback by Scout and a four-star QB by Rivals, ESPN and 247Sports…named to the 2012 USA Football National Team (U19) for the 2012 International Bowl on Feb.1…dual-threat quarterback who played in the shotgun spread where he excelled as a passer in the pocket and on the move...also a dangerous runner...can make all the throws and does a good job of keeping his eyes downfield when plays break down…named the Alabama Sports Writers Association's Class 5A Back of the Year as a senior after completing 69 percent of his passes for 2,424 yards and 28 touchdowns and rushing for 1,065 yards (7.4 yards per rush) and another 15 touchdowns... guided Hueytown to a 13-1 mark and the Class 5A state semifinals...named the 2011 *Birmingham News* Metro Player of the Year…the four-year starter totaled 6,871 career passing yards with 67 touchdowns, completing 60 percent of his 790 passes and threw only 25 interceptions... averaged 6.5 yards per rushing attempt for 2,912 yards and 35 touchdowns on the ground which adds up to 9,853 career yards and a part in 103 touchdowns…No. 1 on the *Mobile Register's* Super Southeast 120 and Elite 18 list of the top Alabama prospects…named a co-MVP of the Elite 11 national quarterback challenge last summer in Malibu…turned in an MVP performance in the Under Armour All-American game completing 8-of-9 passes for 178 yards and two touchdowns…named to the ASWA Super 12 and Class 5A all-state teams as a junior and senior…No. 14 on the ESPNU 150 and No. 1 QB nationally, No. 5 player regionally and No. 1 player in Alabama by ESPN…named to the 2012 247Sports All-American team as the No. 1 dual-threat QB, No. 3 player in the state and No. 26 in the Top247 List…on the baseball diamond, shines as a switch-hitting centerfielder and right-handed pitcher who possesses a fastball in the 90's and was clocked at a 6.59 in the 60… rated by Perfect Game as the nation's No. 22 prep baseball player for the Class of 2012 and was named a Louisville Slugger Preseason All-American…named *Birmingham News* Metro West Player of the Year as a sophomore in baseball…hit .424 with seven homers and 36 RBIs during the Golden Gophers' Class 6A state semifinal run and finished 8-3 with two saves, a 1.92 earned run average, 92 strikeouts and six complete games as a sophomore…2011 ASWA all-state and Birmingham News All-Metro selection in baseball as a junior hit .370 and was 7-2 on the mound while playing shortstop, outfield and pitching…selected in the 15th round with the 486th overall pick by the Texas Rangers in the 2012 MLB firt-year player draft...selected Florida State over Stanford, Alabama, LSU and Ohio State.

# 2012 WALK-ONS

**38**
**JONATHAN AKANBI**
DB, 6-1, 197, R-SO
Orlando, Fla.
Edgewater

**58**
**RYAN ALICEA**
LB, 6-1, 210, FR
Wellington, Fla
Wellington

**27**
**CHRIS BROWN**
RB, 6-0, 210, R-FR
Tampa, Fla.
Cambridge Christian

**98**
**SHAYNE BROXSIE**
DE, 6-2, 275, SR
Monticello, Fla.
Jefferson County

**36**
**KORY BURNETT**
DB, 6-0, 205, R-JR
Jacksonville, Fla.
Bartram Trail

**45**
**WILL BURNHAM**
RB, 6-0, 185, FR
Lithia, Fla.
Newsome

**49**
**DONALD CHENAULT**
LB, 6-2, 200, SO
Coral Springs, Fla.
St. Thomas Aquinas

**53**
**PETER CIAPPETTA**
LB, 6-2, 205, FR
Ft. Lauderdale, Fla.
Cardinal Gibbons HS

**35**
**PARKER CONLEY**
P, 6-5, 210, SO
Norcross, Ga.
Norcross

**47**
**CORY COX**
LB, 6-1, 221, SR
Blountstown, Fla.
Blountstown/North Alabama

**30**
**RYAN DiMARCO**
FB, 5-10, 223, JR
Port St. Lucie, Fla.
John Carroll

**54**
**DORIAN EARLEY**
LB, 6-2, 215, JR
Saint Petersburg, Fla.
Saint Petersburg

**40**
**KENDALL FULLINGTON**
DB, 5-11, 170, SO
Weston, Fla.
Cypress Bay

**13**
**RASHAD GHOLSTON**
WR, 5-10, 167, JR
Miami Gardens, Fla.
Miramar

**23**
**ETHAN GILBERT**
QB, 5-11, 188, JR
Palmetto, Fla.
Palmetto HS
University of Miami

**46**
**JOE HARMON**
LB, 6-2, 210, JR
Pensacola, Fla.
Tate

**41**
**OWEN HARRIS**
DB, 6-0, 170, JR
Miramar, Fla.
Miramar HS
Tallahassee CC

**69**
**ADAM HOLUP**
DT, 5-11, 280, SO
Cape Coral, Fla.
Ida S. Baker

**68**
**CODY JAY**
OL, 6-2, 275, SO
Ft. Walton Beach, Fla.
Choctawhatchee HS
USF

**16**
**DORSEY MOORE**
QB, 6-4, 205, FR
Rockledge, Fla.
Martins Ferry HS (Ohio)

**48**
**MAXX MOORE**
K, 5-10, 166, R-FR
Fort Myers, Fla.
Bishop Verot

**43**
**FRANK NICHOLAS**
LS, 5-10, 188, JR
Tampa, Fla.
Plant

**33**
**XAVIER PRYCE**
DB, 5-10, 189, R-JR,
Miami, Fla.
Parkway Academy

**22**
**RIDGE READ**
QB, 5-11, 190, R-JR,
Panama City, Fla.
Liberty County

**86**
**ZAC RITTBERG**
WR, 6-2, 209, R-SO
Naples, Fla.
Gulf Coast

**45**
**NATHAN SLATER**
DE, 6-2, 225, FR
Terry, Miss.
Saint Andrew's Episcopal

**76**
**TREY SUMNER**
DE, 6-2, 215, SR
Jacksonville, Fla.
Bartram Trail

**32**
**SEAN TIDMUS**
LB, 6-0, 230, SO
Winter Garden, Fla.
Ocoee

**87**
**DAVID TYRRELL**
WR, 6-3, 194, SO
Cape Coral, Fla.
Mariner

**36**
**JERMAINE WASHINGTON**
WR, 5-8, 192, R-FR
Jacksonville, Fla.
Wolfson

**44**
**DEREK WILLIAMS**
P, 6-1, 192, SO
Peachtree City, Ga.
Stars Mill

**14**
**DREW ZLOCH**
K, 5-8, 175, R-SO
Ft. Lauderdale, Fla.
Cardinal Gibbons HS
Case Western Reserve University

# COACHES
## & SUPPORT STAFF

### FSU Coaching Staff
## BY THE NUMBERS

**197**
Combined years of collegiate coaching experience

**107**
Total bowl appearances by staff

**25**
Combined number of children

**19**
Wins the last two seasons

**14**
Years of NFL playing experience

**7**
Players selected in the last two NFL Drafts

**5**
Combined BCS National Championships

**2**
Number of Top Two ESPN recruiting classes

**2-0**
Bowl record of current staff together at FSU

# JIMBO FISHER

## HEAD COACH

**181-86-2**
Career record as an assistant coach in 23 years

**837**
Points scored by the FSU offense in his two years as head coach

**34**
Number of FSU football players receiving degrees in Fisher's two years as head coach

**19-8**
Overall record as head coach at FSU

**11-3**
Home record as a head coach

**11**
Number of QBs coached who have gone on to play in NFL

**6-2**
Record in ACC home games as head coach

**4-1**
Record in bowl games as an assistant and head coach at FSU

**4-0**
Record vs. Florida schools

**2-0**
Record in bowl games as FSU head coach

**2**
Top 5 recruiting classes (No. 1 ESPN.com, 2011) (No. 2 ESPN.com, 2012)

**2**
Final Top 25 rankings for FSU in two years as head coach

**1**
ACC Atlantic Division title 2010-first year as head coach

**1**
BCS National Championship as an assistant coach

Jimbo Fisher carried the momentum of his first season through his second year at the helm of the Florida State football program in 2011 and heads into his third season in 2012 with a program back in the national spotlight.

After 22 seasons as a college assistant, including three as FSU's offensive coordinator, Fisher succeeded Bobby Bowden – the second winningest coach in major college football. The Seminoles' first new coach in 35 years, and just the ninth in program history, hit the ground running in 2010 and has not looked back.

With a 19-8 career record already at FSU, Fisher has produced the best two-year start in Seminole history. Considered to have one of the best offensive minds in the college ranks, Fisher's early success has come on the heels of his team's defenses and special teams. His last two recruiting classes have stockpiled defensive talent. Florida State's defense tied for the nation's lead in sacks (48) his first season before having a breakout season in 2011. FSU's run defense allowed opposing backs to average just 2.35 yards per carry, which led all 120 FBS programs. The Seminoles ranked fourth nationally in total defense (275.0), second in rushing defense (82.7), fourth in scoring defense (15.1), eighth in tackles for loss (8.62) and tied for eighth in sacks (3.08 per game) in 2011. The Seminoles led the ACC in eight different defensive categories. Linebacker Nigel Bradham became the first Seminole in 20 years - since All-American Marvin Jones – to lead the team in tackles for three consecutive years. Bradham was FSU's highest NFL draft selection in 2012 going in the fourth round to the Buffalo Bills and was joined by fellow draftees Zebrie Sanders (5th round, Buffalo Bills), Mike Harris (6th round, Jacksonville Jaguars) and Andrew Datko (7th round, Green Bay Packers). Fisher also had arguably the best kicking tandem in the nation in punter Shawn Powell, who left FSU as a consensus All-America punter, and kicker Dustin Hopkins, a 2011 finalist for the Lou Groza Award who is on pace to become the Seminoles all-time leading scorer in 2012.

But Fisher's knowledge of offenses is still where FSU will thrive. On the heels of adding his 11th quarterback prodigy to the National Football League in 2011 first round pick Christian Ponder, quarterback EJ Manuel is the most accurate passer (66.1 career completion percentage) in FSU history heading into his final season in 2012 as well as ranking 10th all-time in career completions, 11th all-time in career passing yards and 18th all-time in touchdown passes. Receiver Rashad Greene burst onto the scene in limited game action in 2011 and put together one of the best seasons ever by an FSU freshman. Greene posted the second-most receptions (38), receiving touchdowns (7) and third-most receiving yards (596) by an FSU freshman and ranked among the top five freshmen nationally in receiving touchdowns. That coupled with running

## Head Coach Jimbo Fisher
# A CLOSER LOOK

- Became just the third coach in school history to record multiple shutouts in the first two years of his tenure at Florida State. The Seminoles earned shutouts against Wake Forest (Sept. 25, 2010), ULM (Sept. 3, 2011) and NC State (Oct. 29, 2011) in the first 22 games of his career. Only Bill Peterson (1960 and 1961, four shutouts) and Don Veller (1948 and 1949, five shutouts) join Fisher as coaches with multiple shutouts in the first two years of their Florida State careers.
- With FSU's 34-0 victory over ULM in 2011 season opener, Fisher became the second-winningest head coach after 15 games in FSU history with an 11-4 record.
- The Seminoles swept Miami and Florida in back-to-back seasons for the first time since 1998 and 1999.
- Named the 2010 Football Writer's Association of America's Freshman All-America Team Coach.
- Won the most games (10) by a first-year coach in Florida State history and tied for second most by a rookie coach in ACC history.
- Put together back-to-back top five recruiting classes with the 2011 class ranking either first or second nationally by ESPN.com, Scout.com and Rivals.com and the 2012 class ranking No. 2 by ESPN.com.

- Led FSU to its 30th consecutive bowl appearance - the longest active streak in the nation and second all-time to Nebraska's 35 and extended the Seminoles streak of winning four consecutive bowl games which also is the longest active streak in the nation.
- Led FSU to first ACC Atlantic Division title since 2005 and first season sweep of Miami and Florida since 1999 in 2010. In posting the first season sweep of in-state rivals Florida and Miami, he joined former Florida coaches Ray Graves (1960) and Galen Hall (1985) as the only men in the state to pull off the feat as a first-year coach. The 52-point combined margin of victory over the rival Hurricanes and Gators was the widest margin in a season sweep by the Seminoles.
- Guided FSU to its best home record (6-1) in 2010 since posting 6-0 marks at Doak Campbell Stadium in 1999 and 2000.
- By winning six of his first seven games in his first year, joined former FSU coaches Don Veller (`48) and Larry Jones (`71) to notch that feat as a first-year coach with the `Noles.
- Responsible for developing FSU QB Christian Ponder who, as a second-year starter, led the ACC in total offense and passing yards per game in 2009. Ponder capped off his senior season in 2010 by becoming the 12th overall pick of the Minnesota Vikings in the 2011 NFL Draft.
- As FSU's offensive coordinator from 2007-09, the Seminoles improved each season to rank among the ACC leaders in total offense.
- Offensive coordinator for the 2003 National Champion LSU Tigers.
- Coached three players selected in the first round of the 2007 NFL draft including No. 1 overall pick JaMarcus Russell.

## Fisher's Coaching Ledger

| Year | School | Position | W-L-T | Postseason |
|---|---|---|---|---|
| 1988 | Samford | SA/QB | 5-6 | |
| 1989 | Samford | SA/QB | 4-7 | |
| 1990 | Samford | GA/QB | 6-4-1 | |
| 1991 | Samford | OC/QB | 12-2 | NCAA I-AA |
| 1992 | Samford | OC/QB | 9-3 | NCAA I-AA |
| 1993 | Auburn | QB | 11-0 | |
| 1994 | Auburn | QB | 9-1-1 | |
| 1995 | Auburn | QB | 8-4 | Outback |
| 1996 | Auburn | QB | 8-4 | Independence |
| 1997 | Auburn | QB | 10-3 | Peach |
| 1998 | Auburn | QB | 3-8 | |
| 1999 | Cincinnati | OC/QB | 3-8 | |
| 2000 | LSU | OC/QB | 8-4 | Peach |
| 2001 | LSU | OC/QB | 10-3 | Sugar |
| 2002 | LSU | OC/QB | 8-5 | Cotton |
| 2003 | LSU | OC/QB | 13-1 | Sugar |
| 2004 | LSU | OC/QB | 9-3 | Capital One |
| 2005 | LSU | OC/QB | 11-2 | Peach |
| 2006 | LSU | OC/QB | 11-2 | Sugar |
| 2007 | Florida State | OC/QB | 7-6 | Music City |
| 2008 | Florida State | OC/QB | 9-4 | Champs Sports |
| 2009 | Florida State | OC/QB | 7-6 | Gator |
| 2010 | Florida State | HC | 10-4 | Chick-fil-A |
| 2011 | Florida State | HC | 9-4 | Champs Sports |
| Total | 23 yrs | Asst | 181-86-2 | |
| | 2 yrs | HC | 19-8 | |

Bold – BCS National Championship

back Devonta Freeman's freshman campaign in 2011 which saw him run for the most yards (579) by a freshman since Travis Minor in 1997 shows that Fisher's offenses are continuing to be a force to reckon with in college football.

**"We worked together for five years. He did a fabulous job for us at LSU as the offensive coordinator. I think he's got all the right stuff to be a great head coach. I know he's turned down other opportunities to stay at Florida State and we're happy he's getting the opportunity as a head coach."**

**- NICK SABAN**
**ALABAMA HEAD COACH**

Fisher wrapped up his second season at the helm of the FSU program by guiding the Seminoles to a 9-4 record, capped by their 18-14 victory over Notre Dame in front of a Champs Sports Bowl record crowd. Florida State closed the year ranked No. 23 in both the Associated Press and USA Today Coaches polls after cashing in on their nation-leading 30th consecutive bowl appearance. It was a fitting finish to a season that saw the Seminoles successfully defend their state title, sweeping both Miami and Florida for a second consecutive season - something that had not been done since the 1998 and 1999 seasons.

The Seminoles displayed tremendous resolve throughout the 2011 campaign, winning seven of their final eight games after getting off to an injury-riddled, 2-3 start.

Florida State's success under Fisher has not been unexpected. Fisher set the standard for expectations in his first season, delivering the Seminoles back to a place of national prominence with a 10-4 record in 2010. FSU capped the season with a 26-17 win over No. 19 South Carolina in the Chick-fil-A Bowl and finished at No. 16 in the USA Today Coaches Poll. In addition to his season sweep of in-state rivals Miami and Florida, the Seminoles won the ACC Atlantic Division title en route to their first 10-win season since 2003.

Fisher won the most games (10) by a first-year coach in Florida State history and is tied for the second-most by a rookie coach in ACC history. He was named the 2010 Football Writers Association of America's Freshman All-America Team Coach.

Three of his players in 2010 earned All-America honors: offensive guard Rodney Hudson (consensus All-America selection), defensive end Brandon Jenkins and cornerback Xavier Rhodes. Rhodes was named the ACC Rookie of the Year and National Defensive Freshman of the Year. Fisher capped off the 2010 season with three seniors selected in the 2011 NFL Draft led by quarterback Christian Ponder - the No. 12 overall pick in the draft by the Minnesota Vikings. Ponder became the highest offensive player to go for the 'Noles since offensive lineman Alex Barron in 2005. Before Ponder, Gary Huff was the highest drafted FSU QB as the 33rd overall pick in the second round of the 1973 draft.

## THE FISHER FILE

**Position:** Head Coach
**Coaching Experience:** 25th season, 6th at Florida State (3rd as Head Coach)
**Hometown:** Clarksburg, WVa.
**Alma Mater:** Salem (W.Va.) '89
**Birthdate:** October 9, 1965
**Family:** wife Candi Fisher; sons Trey (11) and Ethan (7)

Fisher carried the success of his first season onto the recruiting trail as he put together a 2011 recruiting class ranked either first or second nationally by ESPN.com, Scout.com and Rivals.com. He did it again in 2012 with a recruiting class ranked second nationally by ESPN.com. While maintaining the core values that Bowden instilled over the course of his 34 seasons in Tallahassee, Fisher has a simple explanation for the sweeping changes he has brought to the program: You don't run a business the same way today as you did 5-10 years ago.

He has carefully crafted his vision by borrowing from two men – Nick Saban and Bowden – he worked under. Their influence, though very different, can be seen sprinkled throughout Fisher's own blueprint for success. Fisher has not wasted any time putting his stamp on the Seminoles. From assembling a staff of energetic, ambitious assistants, to dramatically overhauling the program's infrastructure, he has left no stone unturned. His attention to every aspect of the program – from strength & conditioning, nutrition, mental training, academic support, talent evaluation and recruiting, player development and peer mentoring among teammates – is centered on establishing an unshakeable foundation that emphasizes the whole development of each player.

# JIMBO FISHER

## HEAD COACH

The Fisher Family

Yet the greatest influences in Fisher's life have been his parents, John James and Gloria Fisher. His late father, a coal miner and farmer who demanded accountability from sons Jimbo and Bryan, helped them understand the value of hard work from an early age. Those lessons extended beyond the family farm and home and onto the fields and courts as a promising young football, basketball and baseball player.

By the time Fisher reached junior high school and became the starting quarterback, he was calling plays in the huddle. Win or lose, the car rides home with his father always included a critique of what transpired on the field.

Fisher learned about tough-love from his father, but his future was also shaped by his mother, Gloria, who retired in 2011 from the West Virginia public schools system after teaching high school chemistry for 51 years. It was Gloria who made sure that her son escaped from a life in the coal mines and followed his dream after an all-state career at Liberty High School.

He has done both and with a high degree of success. After a one-semester stop at Clemson, where he was going to play baseball, Fisher returned home to Salem College in West Virginia. He starred for three seasons at quarterback, establishing a school and conference record for career passing yardage. A two-time conference player of the year and an All-American in his final season at Salem, Fisher transferred to Samford College in Birmingham, Alabama for his final season of eligibility. He enjoyed a record-setting season in 1987 with the Bulldogs, earning NCAA Division III National Player of the Year honors, which he parlayed into a season with the Chicago Bruisers of the Arena Football League.

In 1993, Fisher joined the staff at Auburn and over the next 14 seasons, including stops at Cincinnati and LSU, he built a reputation as a keen play-caller whose development of quarterbacks was second-to-none in major college football. His list of standout pupils included record-setters Stan White, Patrick Nix and Dameyune Craig, who is the lone 3,000-yard passer in Auburn history. After guiding Cincinnati to one of its most prolific seasons in a one-year stint, he joined Saban's staff at LSU. Over the course of a seven-year run with the Tigers, quarterbacks Josh Booty, Rohan Davey, Craig Nall, Matt Mauck, JaMarcus Russell and Matt Flynn were selected in the NFL Draft. Russell, who was the first player selected in the 2007 NFL Draft, and Davey remain the only 3,000-yard passers in LSU history.

LSU made seven consecutive bowl appearances, won two SEC titles, posted a 70-20 record and won the 2003 BCS National Championship with Fisher as its offensive coordinator. He was a finalist for the 2001 Frank Broyles Award, presented to the nation's top assistant coach.

Fisher accepted Bobby Bowden's invitation to join the Florida State staff as offensive coordinator and quarterbacks coach in January 2007 and by the end of his first year, was tabbed as Bowden's successor upon retirement. The quick ascent followed a similar arc to the Seminoles' offense, which improved statistically in each of his first four seasons.

Along the way he has significantly impacted FSU's recruiting, been instrumental in the development of quarterbacks Ponder and Manuel and set the table for the inevitable transition to the seat occupied by Bowden since 1976. The time as a coach-in-waiting allowed him the opportunity to closely evaluate the players and program as a whole; what changes needed to be made and how to work the proper channels to get that accomplished.

Fisher has assembled one of the top staffs in the country. Collectively the average age of his staff is just under 40 and yet brings nearly 80 years of experience to the table. They have coached in four of the six BCS conferences – SEC, Pac-12, Big Ten and Big East – as well as Conference USA, WAC and Notre Dame. Fisher had crossed paths with many of them throughout his career. Fisher and all of his assistant coaches are married with children, so having family involved with the football program is a priority to the second-year head coach.

Candi Fisher and their sons, Trey and Ethan, are regular visitors in the football office and on the practice field. So, too are the spouses and children of other members of the FSU coaching staff.

In the same sense, Fisher treats his players very much like his own family, challenging, praising, even admonishing, when necessary. It is all in an attempt to help each and every one reach their full potential as student-athletes and responsible young adults, thus strengthening the team one player at a time.

He firmly believes that it takes a keen ability to focus on the task at hand to fulfill, not only their individual potential, but the collective result as teammates.

Fisher wants relentless competitors to define his Florida State program; players who are immune to adversity.

As a hands-on head coach who will continue to work with the quarterbacks and call plays, Fisher will remain a vocal presence on the field, while balancing a myriad of off-the-field responsibilities as he continues to shape the Florida State program in his own image.

Fisher will do that with a sense of responsibility and appreciation for Florida State's rich past and the men – Bowden and the players who have come before those he coaches today – who have built the program. Not surprisingly, he has welcomed those players back with open arms in an effort to bridge the past with the present and future.

It's that rich tradition that drew Fisher to Florida State and his time under Bowden. Now it is time to build on it.

JIMBO & CANDI FISHER KIDZ 1ST FUND
JOIN IN THE FIGHT AGAINST FANCONI ANEMIA

## Kidz 1st

- Jimbo Fisher and his wife, Candi, announced on Aug. 5, 2011 the creation of a new national fund to fuel the quest for a cure for Fanconi anemia, a very rare life-threatening disorder that afflicts their 7-year-old son, Ethan, and many others.
- Money raised through a campaign called "I Fight Fanconi" will support research into Fanconi anemia at the University of Minnesota, one of the leading universities pioneering better ways to treat the disorder, in advance of finding a cure. The campaign will raise research dollars for the Kidz 1st Fund, established by the Fishers, through the sale of t-shirts, wristbands and other products and through online donations. Less than seven months after creating the fund, Coach Fisher and his wife Candi along with their sons, presented the University of Minnesota's Amplatz Children's Hospital with a check for $500,000 for Fanconi anemia research during the first half of a University of a Minnesota men's basketball game on Mar. 3, 2012. The $500,000 doubled the University's current research budget for Fanconi anemia.
- This type of hereditary anemia, primarily a blood disease, can affect all systems in the body and leads to bone marrow failure. For decades, the disorder was thought to be untreatable, but promising advances in medical research have improved the prognosis. To extend their lives, most children suffering from Fanconi anemia will require a stem cell transplant, either bone marrow or cord blood, yet many wait years to find a donor who is a perfect match – or never find one.
- Kidz1stFund's ultimate goal is not a dollar figure. It is a cure, so that Ethan and other kids with Fanconi anemia may lead full, happy lives. Together we can fight FA for the thousands affected by this disease. Through your gift to Kidz1stFund, we can all say "I FIGHT FANCONI."
- The Fishers also are making a widespread appeal for people to join the National Marrow Donor Registry to determine if they are a match for any of the thousands of people whose lives depend on a bone marrow transplant. For more information visit: www.Kidz1stFund.com.

# James Coley
## Offensive Coordinator/Tight Ends

| | |
|---|---|
| Experience: | 16th Season/5th at Florida State |
| Hometown: | Miami, Fla. |
| Alma Mater: | Florida State, 1997 |
| Birthdate: | April 14, 1973 |
| Family: | wife, Kenia Coley; daughter, Madison (4); son, Brady (1) |

### Coaching Ledger

| Year | School | Position | W-L | Postseason |
|---|---|---|---|---|
| 1997 | Miami Senior | QB | | |
| 1998 | Miami Senior | QB | | |
| 1999 | Miami Senior | QB | | |
| 2000 | Miami Norland | AHC/OC/QB | | |
| 2001 | Miami Norland | AHC/OC/QB | | |
| 2002 | Miami Norland | AHC/OC/QB | | State Champions |
| 2003 | LSU | GA | 13-1 | Sugar |
| 2004 | LSU | GA | 9-3 | Capital One |
| 2005 | Miami Dolphins | OA | 9-7 | |
| 2006 | Miami Dolphins | OQC | 6-10 | |
| 2007 | Florida International | OC/QB | 1-11 | |
| 2008 | Florida State | TE/RC | 9-4 | Champs Sports |
| 2009 | Florida State | TE/RC | 7-6 | Gator |
| 2010 | Florida State | OC/TE | 10-4 | Chick-fil-A |
| 2011 | Florida State | OC/TE | 9-4 | Champs Sports |

• James Coley is in his fifth season at Florida State – third as the offensive coordinator and fifth as tight ends coach.

• Entering now his eighth season at the collegiate level, Coley is heavily involved in game-planning and provides invaluable game-day assistance down to the sideline from the press box. Florida State ranked third in both scoring offense (30.6 points per game) and passing offense (257.0 yards per game) in the Atlantic Coast Conference in 2011.

• In 2010, FSU was the fourth-best scoring offense in the ACC averaging 31.4 points per games and ranked fourth in rushing offense with 171.4 yards per game. FSU ran for more than 200 yards five times as a team including a 298-yard performance against in-state rival Miami which capped off a string of four consecutive 200-yard rushing games - BYU (278), Wake Forest (201), Virginia (256) and Miami (298). FSU ran for 218 yards in the Chick-fil-A Bowl win over SEC East Champion South Carolina. FSU also led the league in third down conversions (47.6 percent).

• Coley's work on the field has been instrumental in bringing the tight end position back to a place of prominence for the Seminoles. In 2011, freshman Nick O'Leary, the nation's top tight end coming out high school, finished as FSU's eighth-leading receiver and was one of nine players to average more than 10 yards per catch. Florida State's tight ends combined for more than 200 yards receiving in 2010. In 2009, tight ends Caz Piurowski and Beau Reliford combined for 24 receptions, 283 yards and four TDs. The four TDs were the most for the `Noles from the tight end position since 1994.

• As the recruiting coordinator at Florida State in 2008 and 2009, Coley was instrumental in the Seminoles landing back-to-back Top 10 signing classes, which have helped re-stock FSU's talent pool. He was named the top recruiter in the ACC in 2010 by ESPN.com.

• Prior to arriving at FSU, Coley spent one season as the offensive coordinator and quarterbacks coach at FIU. The Miami native completely overhauled the Golden Panthers offense and established new standards for rushing yardage, as the unit doubled its production over the second half of the season.

• In two seasons as an offensive assistant with Saban's Miami Dolphins, Coley had an opportunity to work with running backs Ricky Williams and Ronnie Brown ('05) when they boasted the NFL's seventh-rated rushing attack. In 2006 he worked with the receivers, including All-Pro Chris Chambers and Wes Welker, and was responsible for breaking down opposing defenses and self-scouting as the quality control coach.

• Coley's first foray into the college game came as a graduate assistant at LSU on offensive coordinator Jimbo Fisher's staff in 2003 and 2004. The Tigers won the 2003 SEC Title and National Championship and played in the 2004 Capital One Bowl.

• Coley initially crossed paths with Fisher while coaching high school football in Miami from 1997-2002. His first job was as the quarterbacks coach at Miami Senior, where he spent three seasons and worked with current NFL standouts Andre Johnson and Roscoe Parrish.

• He moved to Norland in 2000 as assistant head coach/offensive coordinator and coached several players who had outstanding collegiate careers, including Dwayne Bowe (LSU), Kareem Brown (Miami), Alexander Bostic III (FIU) and Antwan Barnes (FIU) during a three-year run which culminated with the school winning the 6A state title in 2002.

• After graduating from Florida State in '97, Coley received his master's degree in kinesiology from LSU in 2004.

The Coley Family

# Mark Stoops
## Defensive Coordinator/Secondary

| | |
|---|---|
| Experience: | 23rd Season/3rd at Florida State |
| Hometown: | Youngstown, Ohio |
| Alma Mater: | Iowa, '89 |
| Birthdate: | July 9, 1967 |
| Family: | wife, Chantel Stoops; sons Will (5) and Zack (2) |

### Coaching Ledger

| Year | School | Position | W-L | Postseason |
|---|---|---|---|---|
| 1990 | Iowa | GA | 8-4 | Rose |
| 1991 | Iowa | GA | 10-1-1 | Holiday |
| 1992 | Nordonia Hills | AD | | |
| 1993 | Nordonia Hills | AD | | |
| 1994 | Nordonia Hills | AD | | |
| 1995 | Nordiona Hills | AD | | |
| 1996 | USF | DB | | |
| 1997 | Wyoming | DB | 8-5 | |
| 1998 | Wyoming | DB | 8-3 | |
| 1999 | Wyoming | DB | 7-4 | |
| 2000 | Houston | CODC/DB | 3-8 | |
| 2001 | Miami (Fla.) | DB | 12-0 | Rose |
| 2002 | Miami (Fla.) | DB | 12-1 | Fiesta |
| 2003 | Miami (Fla.) | DB | 11-2 | Orange |
| 2004 | Arizona | DC/DB | 3-8 | |
| 2005 | Arizona | DC/DB | 3-8 | |
| 2006 | Arizona | DC/DB | 6-6 | |
| 2007 | Arizona | DC/DB | 5-7 | |
| 2008 | Arizona | DC/DB | 8-5 | Las Vegas |
| 2009 | Arizona | DC/DB | 8-5 | Holiday |
| 2010 | Florida State | DC/DB | 10-4 | Chick-fil-A |
| 2011 | Florida State | DC/DB | 9-4 | Champs Sports |

• Mark Stoops is in his 23rd season of coaching and his third year as Florida State's defensive coordinator and secondary coach. Hired by Jimbo Fisher in January of 2010 to replace the venerable Mickey Andrews, Stoops came to FSU from Arizona, where he spent six seasons serving the Wildcats in the same capacity under his brother head coach Mike Stoops. He is also the brother of Oklahoma head coach Bob Stoops.

• Stoops transformed Florida State's defense into one of the nation's best in 2011. FSU allowed its opponents to run for an average of just 2.35 yards per carry, which led the nation. The Seminoles ranked fourth nationally in total defense (275.0), second in rushing defense (82.7), fourth in scoring defense (15.1), eighth in tackles for loss (8.62) and tied for eighth in sacks (3.08 per game). His secondary ranked 20th in pass defense and 25th in pass efficiency defense. The Seminoles led the ACC in eight different defensive categories. Linebacker Nigel Bradham capped off his career leading the Seminoles in tackles for the third straight year - becoming the first Seminole since Marvin Jones to accomplish that feat. He orchestrated a defense that featured one of the deepest defensive line rotations highlighted by defensive ends Brandon Jenkins, Bjoern Werner and Cornellius Carradine who combined for 20.5 sacks, 31 tackles for loss, 14 quarterback hurries and nine pass breakups. The middle of the line featured stout tackles Everett Dawkins, Anthony McCloud and Freshman All-American Timmy Jernigan who combined for 14 tackles for loss, 6.5 sacks and a remarkable 80 tackles. With nine starters returning in 2012, the Seminole defense again figures to be among the nation's best.

• Stoops is credited with overhauling the Seminoles' defense in his first season as defensive coordinator in 2010. The 'Noles yielded 19.6 points per game which was third best in the ACC and 20th in the nation. The Seminoles ranked 42nd nationally in total defense after ranking 108th in 2009 and ranked sixth in the ACC in 2010 after ranking last in the league in total defense in 2009. Florida State improved its overall defense by more than 80 total yards per game, mainly by limiting opponents to 75 less rushing yards per game. The Seminoles ranked third in the nation in quarterback sacks and 21st in tackles for loss led by second team All-American Brandon Jenkins who finished with 13.5 sacks (third-most in the ACC and sixth nationally) and 21.5 tackles for loss. FSU tied with Boise State for the national lead with 48 total sacks. In the secondary, he coached Xavier Rhodes to ACC Defensive Rookie of the Year honors and National Defensive Freshman of the Year honors.

• Stoops was instrumental in turning Arizona into one of the finest defensive units in the Pac-10 during his six-year stint. Arizona ranked 25th nationally in total defense in 2009 and was ranked among the top three in the conference in five statistical categories as the Wildcats finished with a second consecutive 8-5 season.

• Stoops built an impressive resume by developing nationally elite units, especially in the secondary. Prior to his six-year run at Arizona, he spent three seasons at the University of Miami as the secondary coach. His 2002 and 2003 units led the nation in pass defense, while the 2001 Hurricanes - which won the national championship - led the nation in pass efficiency defense, scoring defense and turnover margin.

• He spent the 2000 season as co-defensive coordinator at the University of Houston, following a three-year run at Wyoming as the secondary coach. His first full-time college job came in 1996 when he was hired by USF to help with the start-up of the program.

• A proponent of zone schemes, Stoops' pass defenses have been especially proficient and extraordinary at takeaways. The 2001 Miami team established a single-season school record with 27 interceptions and 45 takeaways. Miami's 2002 secondary tied an NCAA record by allowing just 9.5 yards per completion. The 2003 Hurricanes were second in total defense and fourth in scoring defense and pass efficiency defense. The 1997 Wyoming secondary contributed significantly to its school-record 24 interceptions.

• Stoops recruited and developed some of the finest defensive backs in the nation over the past decade, many of who have gone on to enjoy outstanding NFL careers. Among the notable are Arizona's Antoine Cason and Michael Johnson, Miami's Philip Buchanon, Kelly Jennings, Brandon Merriweather, Ed Reed, Antrel Rolle, Mike Rumph, Sean Taylor and Wyoming's Brian Lee.

• Like his brothers, Stoops played collegiately in the secondary at Iowa for Hall of Fame coach Hayden Fry. Fry hired Stoops as a graduate assistant for the 1990 and 1991 seasons. The Hawkeyes won the 1990 Big Ten title and played in the Rose Bowl; duplicating feats Stoops also achieved as a player during a four-year career.

• As a player and a coach, he has taken part in 13 bowls, including his first two seasons at Florida State and both of his final two seasons at Arizona.

• Before launching his collegiate coaching career, Stoops followed in his father's footsteps as a high school football coach. He spent four years at Ohio's Nordonia Hills as the school's athletic director and assisted with the football program.

• Raised in Youngstown, Ohio, Stoops played high school football at Cardinal Mooney.

The Stoops Family

# Eddie Gran

## Associate Head Coach
## Running Backs/Special Teams

| | |
|---|---|
| Experience: | 26th Season/3rd at Florida State |
| Hometown: | Escondido, Calif. |
| Alma Mater: | Cal Lutheran, '87 |
| Birthdate: | July 21, 1965 |
| Family: | wife, Rosemary Gran; daughters, Hannah (18), Dillan (15), Sydney and Lucy Grace (7) |

### Coaching Ledger

| Year | School | Position | W-L | Postseason |
|---|---|---|---|---|
| 1987 | Cal Lutheran | WR | 4-6 | |
| 1988 | Cal Lutheran | WR | 2-8 | |
| 1989 | SE Missouri State | RB | 0-0 | |
| 1989 | East Carolina | GA | 5-5-1 | |
| 1990 | Miami (Fla.) | GA | 10-2 | Cotton |
| 1991 | Miami (Fla.) | GA | 12-0 | Orange |
| 1992 | Cincinnati | WR | 3-8 | |
| 1993 | Cincinnati | WR | 8-3 | |
| 1994 | Idaho State | WR | 6-5 | |
| 1995 | Ole Miss | RB/ST | 6-5 | |
| 1996 | Ole Miss | RB/ST | 5-6 | |
| 1997 | Ole Miss | RB/ST | 8-4 | Motor City |
| 1998 | Ole Miss | RB/ST | 6-5 | Independence |
| 1999 | Auburn | RB/ST | 5-6 | |
| 2000 | Auburn | RB/ST | 9-4 | Citrus |
| 2001 | Auburn | RB/ST | 7-4 | Peach |
| 2002 | Auburn | RB/ST | 9-4 | Capital One |
| 2003 | Auburn | RB/ST | 8-5 | Music City |
| 2004 | Auburn | RB/ST | 13-0 | Sugar |
| 2005 | Auburn | RB/ST | 9-3 | Capital One |
| 2006 | Auburn | RB/ST | 11-2 | Cotton |
| 2007 | Auburn | RB/ST | 9-4 | Chick-fil-A |
| 2008 | Auburn | RB/ST | 5-7 | |
| 2009 | Tennessee | RB/ST | 7-6 | Chick-fil-A |
| 2010 | Florida State | RB/ST | 10-4 | Chick-fil-A |
| 2011 | Florida State | RB/ST | 9-4 | Champs Sports |

• Eddie Gran is in his 26th season of collegiate coaching and his third season at Florida State, where he serves as associate head coach, tutoring the running backs and coordinating special teams.

• Under Gran's direction, Florida State boasted the nation's second-best special teams unit in 2011 based on the Football Outsiders Efficiency Ratings. Shawn Powell became FSU's first consensus All-American punter and the school's all-time leader in multiple punting categories as a three-year starter. Powell led the Football Bowl Subdivision with a 47-yard overall average and the Seminoles ranked second nationally in net punting (41.3). Kicker Dustin Hopkins was named one of three finalists for the Lou Groza Award and enters the 2012 season with 326 career points, having made 63 of 92 FG attempts (.768) and 137 of 141 PATs, including the last 130 in a row. Gran's return game features some of the most electrifying players in Greg Reid, Lamarcus Joyner and Karlos Williams. Reid is one of the nation's most dangerous punt return specialists who heads into 2012 needing just 312 yards to break Deion Sanders' career mark for punt return yards. While 2011 was a breakout season for his special teams, Gran's running back corps played behind a banged up offensive line bringing down the group's production from the 2010 season. However, Gran still produced one of the top freshman running backs in FSU history as Devonta Freeman ran for 579 yards - the fifth best single season total by an FSU freshman. Freeman also led the team with eight rushing touchdowns.

• Gran helped develop Florida State's running game into one of the strongest in the ACC in his first season in Tallahassee in 2010. The Seminoles averaged nearly 5.0 yards per carry and ranked third in the league in rushing touchdowns with 27. The Seminoles ranked fourth in the league in scoring as compared to sixth the year before Gran's arrival. In 2010, three Seminole running backs gained more than 400 yards rushing on the ground led by FSU's leading rusher Chris Thompson, who gained 845 yards. It was only the sixth time in FSU history that a trio gained more than 400 yards in a season. FSU ran for more than 200 yards five times as a team including a 298-yard performance against in-state rival Miami which capped off a string of four consecutive 200-yard rushing games – BYU (278), Wake Forest (201), Virginia (256) and Miami (298). FSU ran for 218 yards in the Chick-fil-A bowl win over SEC East Champion South Carolina.

• Gran spent 15 seasons as a running backs coach and special teams coordinator in the SEC, including 10 years at Auburn, followed by a stop at Tennessee before coming to Florida State in 2010.

• Gran has a strong record for developing backfield talent. During his 14 seasons as the assistant to Tommy Tuberville at Ole Miss and Auburn, he sent eight running backs to the NFL, including former Tigers Carnell Williams, Ronnie Brown, Rudi Johnson, Brandon Jacobs, Heath Evans and Kenny Irons. They were preceded by former Rebels Deuce McCallister and John Avery.

• Tennessee's Mario Hardesty (1,345 yards) added his name to the lengthy list of 1,000-yard rushers Gran has worked with over the course of his career in '09. Hardesty, who did not fumble on 282 carries from scrimmage in 2009, was a second-round draft pick of the Cleveland Browns in 2010. He was selected one slot after Auburn's Ben Tate (Houston Texans), whom Gran coached in 2008.

• Gran's tenure as a special teams coach included oversight of Auburn kicker John Vaughn, who was the SEC Special Teams Player of the Year in 2006. With his hands-on approach in all facets of special teams play, Gran is widely regarded as one of the most meticulous in tutoring the game's critical "third phase."

• Beyond the playing field, Gran has established himself as one of the nation's top recruiters. He has spent the better part of two decades recruiting Miami and greater South Florida as his primary territory, where he first crossed paths with Jimbo Fisher. The fertile ground has remained his primary recruiting area with the Seminoles and he helped the Seminoles attract the nation's No. 1 recruiting class in 2011. He and fellow assistant coach Lawrence Dawsey were named two of ESPN.com's Top 25 Recruiters of the Year in 2011.

• Gran and his wife, Rosemary, are deeply involved in the community for a cause that has changed their lives and continues to impact others. The Sydney Gran Foundation is a charity designed to support children's hospitals and other families whose children are facing serious illness. Sydney, the third of the Gran's four daughters, was born with the rare disease called Holoprosnecephaly. She passed away just shy of her sixth birthday in 2005. Additional information is available at www.sydneygranfoundation.org.

• Gran's 25 seasons in the college ranks includes stops from coast-to-coast. It began at his alma mater Cal Lutheran, where he played four seasons as a wide receiver. Like fellow FSU staff members Mark Stoops and D.J. Eliot, Gran also served on the staff at the University of Miami.

The Gran Family

# Rick Trickett
## Assistant Head Coach
## Offense/Offensive Line

| | |
|---|---|
| Experience: | 40th Season/6th at Florida State |
| Hometown: | Morgantown, WVa. |
| Alma Mater: | Glenville, '72 |
| Birthdate: | March 23, 1948 |
| Family: | wife, Tara Trickett; sons, Travis (28), Chance (25) and Clint (21) |

## Coaching Ledger

| Year | School | Position | W-L | Postseason |
|---|---|---|---|---|
| 1973 | Glenville | LB | 10-2 | NCAA Division II Playoffs |
| 1974 | Indiana (Pa.) | LB | 6-4 | |
| 1976 | Indiana (Pa.) | LB | 8-1-1 | |
| 1977 | West Virginia | DL | 5-6 | |
| 1978 | West Virginia | DL | 2-6 | |
| 1979 | West Virginia | OL | 5-9 | |
| 1980 | So. Illinois | OL | 3-6 | |
| 1981 | So. Illinois | OL | 7-8 | |
| 1982 | Southern Miss | OL | 7-4 | |
| 1983 | Southern Miss | OL | 7-4 | |
| 1984 | Southern Miss | OL | 4-7 | |
| 1985 | Mew Mexico | OL | 3-8 | |
| 1986 | Memphis | AHC/OL | 1-10 | |
| 1987 | Memphis | AHC/OL | 5-5-1 | |
| 1988 | Memphis | AHC/OL | 6-5 | |
| 1989 | Mississippi State | OL | 5-6 | |
| 1990 | Mississippi State | OL | 5-6 | |
| 1991 | Mississippi State | OL | 7-5 | Liberty |
| 1992 | Mississippi State | OL | 7-5 | Peach |
| 1993 | Auburn | OL | 11-0 | Blue-Gray All-Star Classic Staff |
| 1994 | Auburn | OL | 9-1-1 | |
| 1995 | Auburn | OL | 8-4 | Outback |
| 1996 | Auburn | AHC/OL | 8-4 | Independence |
| 1997 | Auburn | AHC/OL | 10-3 | Peach/SEC Championship Game |
| 1998 | Auburn | AHC/OL | 3-8 | |
| 1999 | Glenville | HC | 5-6 | |
| 2000 | LSU | AHC/OL | 8-4 | Peach |
| 2001 | West Virginia | AHC/OL | 3-8-1 | |
| 2002 | West Virginia | AHC/OL | 9-4 | Continental Tire |
| 2003 | West Virginia | AHC/OL | 8-5 | Gator |
| 2004 | West Virginia | AHC/OL | 8-4 | Gator |
| 2005 | West Virginia | AHC/OL | 11-1 | Sugar |
| 2006 | West Virginia | AHC/OL | 11-2 | Gator |
| 2007 | Florida State | AHC/OL | 7-6 | Music City |
| 2008 | Florida State | AHC/OL | 9-4 | Champs Sports |
| 2009 | Florida State | AHC/OL | 7-6 | Gator |
| 2010 | Florida State | AHC/OL | 10-4 | Chick-fil-A |
| 2011 | Florida State | AHC/OL | 9-4 | Champs Sports |

• One of the top and most respected offensive line coaches in all of college football, Rick Trickett enters his sixth season at Florida State and his 40th overall. He is nationally recognized for his ability to identify, recruit and develop talent.

• Trickett's abilities to mold a unit were tested by injuries during 2011. The extended losses of seniors Andrew Datko and David Spurlock led FSU to start seven different offensive line combinations. No single group was together in the same position for more than three consecutive games. However, Trickett's group still managed to produce an All-ACC first team selection in senior Zebrie Sanders, a freshman All-American in Bobby Hart and two NFL draft picks. Sanders ended up being a fifth round pick of the Buffalo Bills. Datko, who was headed for a solid senior campaign, was selected in the seventh round by the Green Bay Packers. Trickett's handy work in crafting offensive lines really came to light in the 2011 Champs Sports Bowl. His young starting line featuring four true freshmen overcame a four-sack first half, settled down and held off a good Notre Dame defensive line to help FSU rally from a 14-0 deficit as the Seminoles won 18-14. That quartet of Bobby Hart, a nine-game starter, three-game starter Austin Barron, Josue Matias and Tre' Jackson will be mixed in with Bryan Stork, Garrett Faircloth and newly converted left tackle Cameron Erving giving Trickett some depth and versatility to work with in 2012.

• In 2010, Trickett's line featured second round NFL draft pick Rodney Hudson. Hudson became one of the most decorated offensive linemen in school and ACC history, earning unanimous first team All-American honors in 2010. Hudson was one of three finalists for the Outland Trophy, won his second consecutive Jacobs Blocking Trophy as the ACC's most dominant lineman and was only the second lineman in league history to be selected All-ACC four times. Trickett's unit led the way for three Seminole running backs who gained more than 400 yards rushing on the ground. It was only the sixth time in FSU history that a trio gained more than 400 yards in a season. FSU ran for more than 200 yards five times as a team including a 298-yard performance against in-state rival Miami which capped off a string of four consecutive 200-yard rushing games – BYU (278), Wake Forest (201), Virginia (256) and Miami (298). FSU ran for 218 yards in the Chick-fil-A bowl win over SEC East Champion South Carolina. Center Ryan McMahon finished his career as the all-time leader in career starts (53) after Trickett converted the defensive tackle into a mainstay on the offensive line for four years. Going into 2011, his bookends – tackles Datko and Sanders – garnered preseason honors.

• In 2009, Trickett's unit allowed just 20 sacks - the fewest by an FSU team since 1997 - as the `Noles averaged 271.8 yards a game through the air. In 2008, the `Noles averaged 179.1 yards a game on the ground; the best by an FSU team since 2002. All five Florida State starting offensive linemen in 2009 were nominated for All-ACC honors by opposing league coaches, marking a first in Trickett's distinguished career.

• Trickett has coached seven All-American offensive linemen in his storied career at some of the nation's top schools, including Hudson, who earned the distinction from the Football Writers Association of America in 2009 and was a unanimous All-American selection in 2010. He has been nominated for the Frank Broyles Award twice (2006, 2009) which goes to the nation's top assistant coach.

• Three FSU linemen –Hudson, McMahon and Datko – garnered Freshman All-American honors while playing for Trickett. He has coached 16 players that have been named either first or second team freshmen All-Americans.

• Trickett's track record for developing strong units quickly transferred to Florida State as the Seminoles improved its per game rushing yards average by more than 70 yards after two seasons. After one season at West Virginia, the Mountaineer running game improved from 35th in the nation to second in 2002. From 2002-2006, West Virginia finished among the top 15 rushing offenses and three times were among the top five nationally.

• In 2006 as the offensive line coach at West Virginia, the Mountaineers were second in the nation in rushing, third in scoring offense and fifth in total offense. Only two other schools in the previous 10 years had finished in the top five of each of those categories.

• At Auburn, he coached four linemen - Wayne Gandy, Willie Anderson, Victor Riley and Kendall Simmons - who were selected in the first round of the NFL Draft.

• More than 30 players Trickett has coached have gone on to play in the NFL and more than 30 players have won all-conference honors, including four of his five linemen at West Virginia in 2005 and 2006. At LSU in 2000, three of his players earned All-SEC honors.

• Trickett earned his undergraduate degree in 1972 from Glenville (W.Va.), where he was an all-conference strong safety. He received his master's degree from Indiana (Pa.) in 1975.

• Trickett is a U.S. Marine Corps and Vietnam War veteran.

• Trickett's first published book in 2012 "Complete Offensive Line" is a comprehensive guide to the techniques, drills and game strategies necessary to develop an effective offensive front.

• The Tricketts have been a fixture on the FSU campus since Rick's 2007 arrival in Tallahassee. Two of Tara and Rick's sons have been involved in the football program with Travis serving as an offensive graduate assistant in 2010 after serving as a videographer. He received his master's degree from FSU and is now the co-offensive coordinator/quarterbacks coach at Samford. Clint is a redshirt sophomore quarterback with the Seminoles and Chance graduated in spring 2011 with his bachelor's degree.

**The Trickett Family** (not pictured son Travis)

# Greg Hudson
## Assistant Head Coach
## Defense/Linebackers

| | |
|---|---|
| Experience: | 22nd Season/3rd at Florida State |
| Hometown: | Cincinnati, Ohio |
| Alma Mater: | Notre Dame, '90 |
| Birthdate: | February 4, 1967 |
| Family: | wife, Kelly Hudson; sons Garrett (17) and Jack (12); daughters Kacey (16) and Kayla (14) |

### Coaching Ledger

| Year | School | Position | W-L | Postseason |
|---|---|---|---|---|
| 1991 | Redlands | LB | 7-2 | |
| 1992 | Redlands | LB | 8-2 | NCAA Division III Playoffs |
| 1993 | Notre Dame | GA | 11-1 | Cotton |
| 1994 | Connecticut | OL | 4-7 | |
| 1995 | Connecticut | OL | 8-3 | |
| 1996 | Connecticut | OL | 5-6 | |
| 1997 | Cincinnati | TE/OL | 8-4 | Humanitarian |
| 1998 | Cincinnati | RB | 2-9 | |
| 1999 | Cincinnati | AHC/LB | 3-8 | |
| 2000 | Cincinnati | AHC/LB | 7-5 | Motor City |
| 2001 | Minnesota | RC/LB | 4-7 | |
| 2002 | Minnesota | DC/RB/LB | 8-5 | Motor City |
| 2003 | Minnesota | DC/RC/LB | 10-3 | Sun |
| 2004 | Minnesota | DC/RC/LB | 7-5 | Music City |
| 2005 | East Carolina | DC/LB | 5-6 | |
| 2006 | East Carolina | DC/LB | 7-6 | PapaJohns.com |
| 2007 | East Carolina | DC/LB | 8-5 | Hawaii |
| 2008 | East Carolina | DC/LB | 9-5 | Liberty |
| 2009 | East Carolina | DC/LB | 9-5 | Liberty |
| 2010 | Florida State | AHC/LB | 10-4 | Chick-fil-A |
| 2011 | Florida State | AHC/LB | 9-4 | Champs Sports |

• Greg Hudson is in his 22nd season of collegiate coaching and third as Florida State's assistant head coach and linebackers coach. He is one of the architects of Florida State's rapidly improving defense. In particular, the Seminoles' linebackers were considered to be one of Florida State's most improved units in 2010 and took the next step in 2011 as FSU ranked fourth nationally in total defense.

• Hudson's linebacker corps has played a pivotal role in FSU's climb as one of the nation's top defensive units in two short seasons. Two of Hudson's linebackers, Nigel Bradham and Christian Jones, were among the top three tacklers for FSU in 2011. Bradham became the first Seminole in 20 years - since All-American Marvin Jones – to lead the team in tackles for three consecutive years. Bradham was FSU's highest NFL draft selection in 2012 going in the fourth round to the Buffalo Bills. Jones excelled in his first year as a starter at strongside linebacker finishing with 56 tackles playing behind one of the top defensive lines in the country. He takes over for Bradham at weakside linebacker in 2012. Overall in 2011, Hudson's group accounted for 32 percent of the team's tackles for loss which helped FSU finish eighth nationally in that category. FSU allowed its opponents to run for an average of just 2.35 yards per carry, which led the nation. The Seminoles finished second nationally in rushing defense (82.7), fourth in scoring defense (15.1), eighth in tackles for loss (8.62) and tied for eighth in sacks (3.08 per game).

• In 2010, Florida State's defense was rated as the 42nd best out of 120 Division I teams after ranking 108th the season before Hudson's arrival in Tallahassee. The Seminoles ranked 20th in the nation in scoring defense in 2010 after ranking 94th nationally in 2009. FSU allowed more than 80 fewer yards defensively in 2010 than it did in 2009. Hudson coached two of the team's three leading tacklers in Bradham (98 tackles) and Kendall Smith (97 tackles).

• During his tenure at East Carolina, where he worked for one-time FSU graduate assistant Skip Holtz, the Pirates set new standards for excellence. ECU posted four consecutive winning seasons for the first time in 30 years and made four consecutive bowl appearances for the first time in school history. The Pirates also became the first team to win consecutive Conference USA championship games, pulling off the feat in 2008 and 2009 and knocking off two of the nation's top rated offenses in Tulsa (2008) and Houston (2009).

• Hudson's ECU defenses earned a reputation for turning over opponents, coming up with 145 takeaways in five seasons - an average of 29 per season - which ranks among the top 10 of all FBS programs in that stretch.

• The Pirates finished in the top 10 nationally in four defensive categories in 2009 - fumbles recovered (3rd, 17), red zone defense (7th, 0.71 pct), turnovers gained (4th, 34) and turnover margin (10th, +0.79). They also led CUSA in scoring defense (21.93) and turnover margin.

• In 2008, Hudson's ECU defense led CUSA in total defense and scoring defense, despite losing several key players to injury. He earned national recognition for his work when the Pirates shut down No. 8 West Virginia's spread offense, led by quarterback Pat White, in a 24-3 victory. ECU also defeated eventual ACC champion Virginia Tech to open the 2008 season.

• Hudson has coached on both sides of the football over the course of his career, which began at the University of Redlands (Cal.) with the linebackers in 1991. He worked with the offensive line as a graduate assistant at Notre Dame in 1993 and was on the sideline for the historical "Game of the Century," when the Fighting Irish hosted Florida State. Hudson's first full-time post in the major college ranks came at Connecticut, where he had oversight of the offensive line. He held the same position during his first season at Cincinnati. Hudson returned to defense and worked with linebackers at both Cincinnati and Minnesota.

• A product of the legendary high school powerhouse Cincinnati Moeller, he was inducted into the Moeller Sports Hall of Fame in February 2011. Hudson attended Notre Dame and played linebacker for the Irish. He was also a catcher on the Notre Dame baseball team.

The Hudson Family

# Dameyune Craig
## Recruiting Coordinator/Quarterbacks

| | |
|---|---|
| Experience: | 9th Season/3rd at Florida State |
| Hometown: | Prichard, Ala. |
| Alma Mater: | Auburn, '02 |
| Birthdate: | April 19, 1974 |
| Family: | wife, Neke Craig; sons, Devin (13) and Drake Christian (9) |

### Coaching Ledger

| Year | School | Position | W-L | Postseason |
|---|---|---|---|---|
| 2003 | Blount (Ala.) | AC | 2-8 | |
| 2004 | LSU | GA | 9-3 | Capital One |
| 2005 | Miami Dolphins | STA | 9-7 | |
| 2006 | Tuskegee | QB | 10-2 | |
| 2007 | Tuskegee | QB | 12-0 | |
| 2008 | South Alabama | WR | 0-0 | |
| 2009 | South Alabama | WR | 7-0 | |
| 2010 | Florida State | RC/QB | 10-4 | Chick-fil-A |
| 2011 | Florida State | RC/QB | 9-4 | Champs Sports |

• Dameyune Craig began to make his mark as Florida State's recruiting coordinator and quarterbacks coach as he reached two very big milestones following the 2010 season: The Seminoles attracted the nation's No. 1 recruiting class in 2011 and Christian Ponder – the Seminoles' quarterback in Craig's first season – was selected in the first round of the 2011 NFL Draft. Now in his ninth season as a college coach – his third at Florida State, Craig has had a profound impact on the trail for promising new talent as well as an active role in developing some of the top passers in FSU history.

• Charged with coordinating FSU's recruiting efforts, Craig's time in that role has produced No. 1 and No. 2 recruiting classes the past two seasons with the help of the entire Seminole coaching staff. His biggest impact has come in his home state of Alabama where he's positioned the Seminoles to have recent success in convincing some of the top talent in the country to head to Tallahassee instead of staying home to play in a tradition-rich SEC backyard. For his efforts in 2012, Craig was recognized as the 2012 Scout/FoxSportsNext ACC Recruiter of the Year as well as the Rivals.com ACC Recruiter of the Year. He joined fellow Seminole assistant Odell Haggins in being named one of the top 25 recruiters in the country by Rivals and fellow assistant coach Lawrence Dawsey as one of the top 50 recruiters by 247Sports.

• In addition to his recruiting duties, Craig also assists Fisher in the day-to-day instruction of Seminole quarterbacks. One year after Ponder became the first Florida State quarterback to be selected in the first round of the NFL Draft. EJ Manuel continued down his path of leaving a mark in FSU history in 2011. Manuel sits atop the FSU record book in career completion percentage (66.1) having completed at least 65 percent of his passes in each of his three seasons including 65.3 percent in his first season as a full-time starter in 2011. He was one of the ACC's and nation's most efficient passers ranking second in the ACC (151.2) and 18th nationally. Besides Manuel, Craig has plenty of talent to work with in young quarterbacks Clint Trickett and Jacob Coker. Trickett shined as a redshirt freshman in the limited action he saw in 2011 highlighted by his first career start at Clemson in place of an injured Manuel. Trickett threw for 336 yards and three touchdowns. Coker made strides in the spring of 2012 and showed a good grasp of the Seminoles offense after running a wing-T offense in high school. Adding 2012 top quarterback recruit Jameis Winston and New Jersey star quarterback recruit Sean Maguire will give Craig two more arms to groom as the Seminoles look to keep pace as one of the top passing offenses. FSU ranked third in the ACC in passing offense in 2011.

• In 2010, FSU shined in passing efficiency with Ponder (135.7 passing efficiency) ranking third in the ACC and 44th nationally. Ponder and Manuel combined to throw for 2,905 yards while Ponder completed 61.5 percent of his passes and Manuel completed 69.9 percent of his passes.

• Craig came to Florida State after a strong two-year run at South Alabama where he directed the wide receivers for Joey Jones. Jones made Craig his first hire when he was charged with starting the Jaguars' football program, which played its first season in 2009 and was in the process of becoming a Football Championship Subdivision program.

• At South Alabama, Craig was instrumental in implementing a run-based, spread offense that put up prolific numbers during its seven-game inaugural season in 2009. The Jaguars (7-0) averaged 45.9 points and 439 yards of total offense in 2009.

• Craig played quarterback under Jimbo Fisher's watchful eye for four seasons at Auburn. He still holds numerous Auburn passing records, including completions (216) and passing yards (3,227) in a season as well as a single-game record for most net yards gained (445 vs. Army in 1996; 75 rush, 370 pass). The two were reunited at LSU when Craig began his collegiate coaching career as an offensive graduate assistant on Nick Saban's staff, which included Fisher as the offensive coordinator. He also spent one season with Saban as a special teams assistant with the Miami Dolphins.

• After spending four years in the NFL, Craig returned to the college ranks and helped Tuskegee to a two-year record of 22-2. As the Golden Tigers' quarterbacks coach he was instrumental in fine-tuning an impressive offense and also earned the reputation as an outstanding recruiter. Tuskegee won a pair of SIAC titles and defeated Virginia Union in the Pioneer Bowl X to cap a 12-0 season in 2007 by winning the Black College National Championship.

• Craig also brings professional experience as a player to the Seminoles. He signed as a free agent quarterback with the NFL's Carolina Panthers and appeared in six games over a four-year stretch. Craig gained his greatest acclaim on the field as a pro with the Scottish Claymores in NFL Europe, where he passed for a single-game league record 611 yards against Frankfurt and matched another league mark with five touchdown passes in a game. He finished his professional playing career in 2002 with Indiana of the Arena Football League.

• Craig began his coaching career at his high school alma mater, Blount, near Mobile, Ala., where he was an assistant coach in 2003.

The Craig Family

# Lawrence Dawsey

## Passing Game Coordinator/ Wide Receivers

| | |
|---|---|
| Experience: | 12th Season/6th at Florida State |
| Hometown: | Dothan, Ala. |
| Alma Mater: | Florida State, '91 |
| Birthdate: | November 16, 1967 |
| Family: | wife, Chantal Dawsey; son, Lawrence, Jr.; stepdaughter, Dominique Moffitt, M.D. and son-in-law Michael Moffitt, M.D. |

## Coaching Ledger

| Year | School | Position | W-L | Postseason |
|---|---|---|---|---|
| 1998 | Tampa Catholic | AC | | |
| 2002 | Blake High School | AC | | |
| 2003 | LSU | GA | 13-1 | Sugar |
| 2004 | USF | WR | 4-6 | |
| 2005 | USF | WR | 6-6 | Meineke Car Care |
| 2006 | USF | WR | 9-4 | PappaJohns.com |
| 2007 | Florida State | WR | 7-6 | Music City |
| 2008 | Florida State | WR | 9-4 | Champs Sports |
| 2009 | Florida State | WR | 7-6 | Gator |
| 2010 | Florida State | PGC/WR | 10-4 | Chick-fil-A |
| 2011 | Florida State | PGC/WR | 9-4 | Champs Sports |

• Lawrence Dawsey is in his sixth season on the Florida State staff and his third season as the Seminoles' passing game coordinator and receivers coach.

• Florida State's receivers have prospered under Dawsey's direction. In 2011, six different receivers averaged better than 11 yards per reception for a passing offense that produced 25 TD receptions and 3,341 yards through 13 games. Rashad Greene, Rodney Smith, Kenny Shaw, Bert Reed and Christian Green finished with at least 25 receptions and more than 400 yards. Dawsey guided Greene, FSU's leading receiver, to one of the best freshman campaigns in FSU history as he posted the second-most receptions (38), receiving touchdowns (7) and third-most receiving yards (596). He ranked among the top five freshmen nationally in receiving touchdowns. Reed left Florida State after four years under Dawsey's tutelage among the top five Seminoles in career receptions and top 15 Seminoles in career receiving yards. Green, a converted quarterback who redshirted in 2010, broke out in 2011 leading the team with a 17.3 yard per catch average and finishing third in receiving yards. Dawsey's unit looks to be even stronger in 2012 returning six of his top seven receivers from a year ago and adding redshirt Kelvin Benjamin, a big, physical 6-6 talent along with veteran receiver Willie Haulstead, who missed the 2011 season, to the mix.

• In 2010, Dawsey added passing game coordinator to his title and four receivers caught at least 30 passes as Florida State ranked fifth in the ACC in pass receptions and sixth in receiving yards. Reed, Haulstead and Smith combined for 127 receptions, 1,649 yards and 11 touchdowns.

• In 2009, Dawsey tutored Rod Owens and Reed who became the first pair of Seminole receivers to collect at least 60 receptions each in the same season since 1995. Owens (61) and Reed (60) joined the prolific '95 tandem of Andre Cooper (71) and E.G. Green (60) as the only duos to match that standard in program history. Five Seminoles in 2009 - Owens, Reed, Jarmon Fortson (45), Taiwan Easterling (35) and Richard Goodman (27) - caught at least 20 passes. FSU had not had five receivers with 20 or more catches since the 1992 season.

• The production of Dawsey's receivers has helped the Seminoles improve in total offense over each of the past five seasons, including their average of 421.7 yards per game in 2009 which was the best season at FSU since 2001. FSU's wideouts had a hand in quarterbacks Christian Ponder and EJ Manuel completing 67.7 percent of their pass attempts, which was the highest by the `Noles since Charlie Ward's 1993 Heisman Trophy winning and National Championship campaign.

• In Dawsey's first two seasons at Florida State he helped Greg Carr climb the charts as one of the most productive receivers in school history. Greg Carr finished his career with 148 catches for 2,574 yards and 29 career touchdowns.

• In 2007, Dawsey's first season, Florida State boasted three receivers – Preston Parker, De'Cody Fagg and Carr - with 700 or more receiving yards for the first time in school history.

• Beyond the playing field, Dawsey too has established himself as one of the nation's top recruiters. He's picked up the Seminoles' efforts in the Tampa area and helped the Seminoles attract the nation's No. 1 recruiting class in 2011. He was named one of ESPN.com's Top 25 Recruiters of the Year in 2011. Dawsey was also named the 2011 ACC Recruiter of the Year by SI.com and one of the Top 25 recruiters in the nation in 2011 and 2012 by Rivals.com.
Also in 2012, he was selected as one of the top 50 recruiters in the country by 247Sports.

• Dawsey's first coaching job came as a high school assistant at Tampa Catholic in 1998. He did not return to the sideline until serving as a training camp assistant coach with the NFL's St. Louis Rams in 2001 and returned to the high school ranks in 2002 at Blake in Tampa.

• He spent the 2003 season as a graduate assistant on Nick Saban's LSU staff, where he worked with Jimbo Fisher and also crossed paths with fellow graduate assistant and current FSU assistant James Coley. The Tigers posted a 13-1 record and won the BCS National Championship.

• Dawsey had the opportunity to work with LSU receiver Michael Clayton, who later became the No. 1 selection of the Tampa Bay Buccaneers and broke several of Dawsey's rookie receiving records with the club.

• The season at LSU opened the door for Dawsey's first, full-time college position as he returned to Tampa as the wide receivers coach at USF from 2004-2006. As a recruiter, he was instrumental in landing the talent which helped the Bulls break on to the national scene. USF's passing offense also took flight during Dawsey's three seasons and ranked among the best in the Big East.

• Dawsey was an integral part of the Seminole football dynasty as a player. His four seasons at wide receiver corresponded with the first four 10-win, top-five poll finishes by FSU. As a player, he was known for his work ethic, accountability, precision route-running, down-field blocking and the ability to rise to the occasion in big games. Those are the same qualities he has instilled in his current group of receivers.

• A third-round selection by the Tampa Bay Buccaneers in 1991, Dawsey enjoyed a seven-season NFL career. He also played for the New York Giants (1996), Miami Dolphins (1997) and New Orleans Saints (1999).

• Dawsey was named the NFL Rookie of the Year by Sports Illustrated and named to the All-Rookie Team by Pro Football Weekly in 1991 after he led Tampa Bay with 55 receptions and set the club's rookie record with 818 receiving yards. Dawsey also led the team in receptions (60) and receiving yards (776) in 1992.

• Dawsey's family also has enjoyed success as well. His daughter Dominique and son-in-law Michael Moffitt, both Florida State graduates, have each earned their M.D. at Meharry Medical College in Nashville, Tenn. Dominique is a clinical resident in Anesthesiology at Brigham and Women's Hospital – a Harvard University Hospital.

The Dawsey Family

# D.J. Eliot
## Defensive Ends

| | |
|---|---|
| Experience: | 15th Season/3rd at Florida State |
| Hometown: | Edmond, Okla. |
| Alma Mater: | Wyoming, '99 |
| Birthdate: | April 14, 1976 |
| Family: | wife, Miekel Eliot; son, Dawson (7); daughters, Drue (5) and Page (2) |

### Coaching Ledger

| Year | School | Position | W-L | Postseason |
|---|---|---|---|---|
| 1998 | Wyoming | SA | 8-3 | |
| 1999 | Wyoming | GA | 7-4 | |
| 2000 | Houston | GA | 3-8 | |
| 2001 | Houston | GA | 0-11 | |
| 2002 | Miami (FL) | GA | 12-1 | Fiesta |
| 2003 | Texas State | DB | 4-8 | |
| 2004 | Texas State | LB | 5-6 | |
| 2005 | Texas State | LB | 11-3 | NCAA 1-AA Playoffs |
| 2006 | Tulsa | LB | 8-5 | Armed Forces |
| 2007 | Rice | RC/DL | 3-9 | |
| 2000 | Rice | RC/DL | 10-3 | Texas |
| 2009 | Rice | RC/DL | 2-10 | |
| 2010 | Florida State | DE | 10-4 | Chick-fil-A |
| 2011 | Florida State | DE | 9-4 | Champs Sports |

• D.J. Eliot completed his 14th season of collegiate coaching in 2011 and heads into his third season with the Seminoles in 2012.

• Eliot has already made his mark, tutoring the players who have helped return FSU to its place among programs with elite pass rushers. Brandon Jenkins, Bjoern Werner and Cornellius Carradine became one of the top defensive end trios in 2011 combining for 20.5 sacks, 31 tackles for loss, 14 quarterback hurries and nine pass breakups. For the second consecutive season, the Seminoles ranked among the top 10 national leaders in both sacks and tackles for loss. Eliot's defensive ends accounted for 51 percent of the team's sacks and 36 percent of the tackles for loss. FSU allowed its opponents to run for an average of just 2.35 yards per carry, which led the nation. The Seminoles ranked fourth nationally in total defense (275.0), second in rushing defense (82.69), fourth in scoring defense (15.1), eighth in tackles for loss (8.62) and tied for eighth in sacks (3.08 per game).

• In his first season at Florida State in 2010, Eliot's defensive ends were one of the most improved units in all of college football. He and defensive tackles coach Odell Haggins put together one of the nation's top defensive fronts. Led by Jenkins – an All-ACC first team selection – the Seminoles tied for the national lead with 48 sacks, ranked third with a 3.4 sacks per game and tied for 11th in total tackles for loss. Jenkins totaled 13.5 sacks and 21.5 tackles for loss to rank among the national leaders in both categories. He also was instrumental in the development of right end Markus White, who doubled his production from his junior to senior year and was a seventh round pick of the Washington Redskins in 2011.

• Eliot came to Tallahassee from Rice in 2010 after serving three seasons as the recruiting coordinator and defensive line coach for the Owls. At Rice, Eliot had oversight of the recruiting process; a challenge given the schools' stringent academic standards. He identified and helped develop two true freshmen defensive ends – Cheta Ozougwu (61 tackles) and Scott Solomon (63) – who led all CUSA linemen with 124 combined tackles and teamed for 21 tackles for loss and 11 sacks. Ozougwu was selected in the 2011 NFL Draft by the Houston Texans while Solomon was a 2012 NFL draft pick of the Tennessee Titans.

• Eliot was a member of the 2008 Rice staff which guided the Owls to a 10-3 record, capped by a Texas Bowl victory over Western Michigan. It was the program's first 10-win season since 1949 and first bowl triumph since the 1950 Cotton Bowl.

• He is one of three FSU assistants who spent time on the coaching staff at the University of Miami, where he served as a graduate assistant working with defensive backs and special teams in 2002. Mark Stoops was the Hurricanes' secondary coach while Eliot was with the Hurricanes. Eddie Gran also did a graduate assistant stint at Miami a decade earlier.

• Eliot earned his first full-time position at Texas State under David Bailiff, coaching defensive backs for one season before a two-year stint with the linebackers. Two of his pupils – David Simmons and Jeremy Castillo – earned all-conference honors. Texas State won the Division I-AA Southland Conference title in 2005 and qualified for the NCAA playoffs. Bailiff later hired Eliot to join his staff at Rice.

• Eliot's coaching career also led to a season as the linebackers coach at Tulsa, where he was instrumental in developing CUSA Defensive Player of the Year Nick Bunting as well as all conference standouts Nelson Coleman and Chris Chamberlain. Tulsa earned a berth in the Armed Forces Bowl that same year. Chamberlain is a five-year NFL veteran now playing for the New Orleans Saints.

• On the field, Eliot played linebacker at Wyoming from 1995-97 before joining the Cowboys' coaching staff as a student assistant. He moved into a graduate assistant role in 1999 after earning his undergraduate degree in natural science with a minor in zoology. Eliot earned his Master's degree in sports administration from the University of Houston in 2003.

The Eliot Family

# Odell Haggins
## Defensive Tackles

| | |
|---|---|
| Experience: | 19th Season/19th Season at Florida State |
| Hometown: | Bartow, Fla. |
| Alma Mater: | Florida State, '93 |
| Birthdate: | February 27, 1967 |
| Family: | wife, Robin Haggins; daughter Amelia Grace (6) |

### Coaching Ledger

| Year | School | Position | W-L | Postseason |
|---|---|---|---|---|
| 1994 | Florida State | TE/OL | 10-1-1 | Sugar |
| 1995 | Florida State | TE/OL | 10-2 | Orange |
| 1996 | Florida State | DT | 11-1 | Sugar |
| 1997 | Florida State | DT | 11-1 | Sugar |
| 1998 | Florida State | DT | 11-2 | Fiesta |
| 1999 | Florida State | DT | 12-0 | Sugar |
| 2000 | Florida State | DT | 11-2 | Orange |
| 2001 | Florida State | DT | 8-4 | Gator |
| 2002 | Florida State | DT | 9-5 | Sugar |
| 2003 | Florida State | DT | 10-3 | Orange |
| 2004 | Florida State | DT | 9-3 | Gator |
| 2005 | Florida State | DT | 8-5 | Orange |
| 2006 | Florida State | DT | 7-6 | Emerald |
| 2007 | Florida State | DT | 7-6 | Music City |
| 2008 | Florida State | DT | 9-4 | Champs Sports |
| 2009 | Florida State | DT | 7-6 | Gator |
| 2010 | Florida State | DT | 10-4 | Chick-fil-A |
| 2011 | Florida State | DT | 9-4 | Champs Sports |

• Odell Haggins is the longest-tenured member of the Florida State coaching staff as he enters his 19th season at the school where he starred on the defensive line from 1986-89. He began his career as a tight ends/offensive line coach in 1994 with the Seminoles and took over the interior defensive line duties in 1996, where he has remained a fixture.

• Haggins has been instrumental in developing one of the nation's finest interior defensive lines, building depth with a group that at one point in 2011 was four-deep at each position. His regular rotation of Anthony McCloud, Everett Dawkins, Cameron Erving and freshman All-American Timmy Jernigan produced 100 tackles, including 16.5 behind the line of scrimmage. FSU's run defense allowed opposing backs to average just 2.35 yards per carry, which led all 120 FBS programs. The Seminoles ranked fourth nationally in total defense (275.0), second in rushing defense (82.69), fourth in scoring defense (15.1), eighth in tackles for loss (8.62) and tied for eighth in sacks (3.08 per game). The Seminoles led the ACC in eight different defensive categories. Jernigan earned first team freshman All-American honors from several publications after posting 30 tackles, six tackles for loss and 2.5 sacks. Despite losing Erving to the offensive line, Haggins unit should be strong again in 2012. Three of his top four tacklers return in 2012, and the unit gets a boost with the return of Jacobbi McDaniel, who missed the final seven games of 2011 as well as top defensive tackle recruits Eddie Goldman and Justin Shanks.

• Haggins' helped produce one of the best defensive lines in the nation in 2010 as the Seminoles ranked third in the nation in quarterback sacks, 21st in tackles for loss and 42nd in total defense. The Seminoles tied with Boise State for first nationally in total sacks with 48 sacks. Three of his defensive tackles – Dawkins, McCloud and McDaniel - were among the top 15 tacklers on the team.

• Named one of the six best defensive line coaches in college football by CBS Sports columnist Dennis Dodd in 2008, Haggins has repeatedly turned out top-flight talent. Since the 2000 season he has coached eight defensive tackles that have been selected in the NFL Draft.

• The litany of standouts that Haggins has coached includes four first round draft picks: Brodrick Bunkley (2006), Travis Johnson (2005), Corey Simon (2000) and Andre Wadsworth (1998). Wadsworth began his career at the nose guard position before moving to defensive end. The No. 3 overall pick (Arizona) in the 1998 draft, Wadsworth remains the highest drafted player in FSU history.

• In addition to the first-rounders, Haggins' pupils have also included Pro Bowler Darnell Dockett (third round) - whom he recruited and mentored - Larry Smith (second), Andre Fluellen (third), Jerry Johnson (fourth), Julian Pittman (fourth) and Letroy Guion (fifth).

• Haggins has won at every level as a player and a coach. He was on the front end of Florida State's dynasty years, starring at nose guard for the Seminoles. FSU posted a 39-8-1 record with Haggins in the lineup from 1986-89 and he was part of four bowl-winning teams. He earned Kodak, Walter Camp and UPI All-American honors as a senior in 1989.

• A ninth-round pick in the 1990 NFL Draft by the San Francisco 49ers, Haggins went on to play for the Buffalo Bills during their 1991 Super Bowl season. Following a three-year NFL career, he returned to Florida State, completed his degree and joined Bobby Bowden's staff following the Seminoles 1993 national championship season.

• As an assistant coach, Haggins has established himself as an outstanding recruiter, developer of talent and a role model to his players. He earned ACC Top Recruiter of the Year honors from ESPN.com in 2012. He was named one of the top 25 recruiters in 2011 and 2012 by Rivals.com. He has been a part of FSU staffs which have posted a 169-59 record with 18 consecutive bowl appearances.

• Haggins' 1999 defensive front included future NFL standouts Corey Simon and Jerry Johnson, who were instrumental in FSU's 12-0 run to the national championship.

• The Seminoles boasted the nation's top-ranked defense in 1998 and the No. 1 rushing defense in 1996 and 1997. The 2008 defense ranked first nationally in tackles for loss.

The Haggins Family

## Vic Viloria
### Head Strength and Conditioning Coach/Football

| | |
|---|---|
| Experience: | 9th Season/3rd at Florida State |
| Hometown: | New Orleans, La. |
| Alma Mater: | Southern Methodist, '02 |
| Birthdate: | July, 22, 1979 |
| Family: | wife, Randi Viloria; daughters, Taylor Ann (4) and Mady (2) |

• Vic Viloria joined Florida State football coach Jimbo Fisher's staff in January 2010 from SMU - his alma mater - where he spent the previous three seasons as the head strength and conditioning coach. Now in his third season at FSU, the Seminoles have made noticeable physical gains across the board in just two seasons under his guidance.

• Viloria was at LSU for three years where he worked under the supervision of Tom Moffitt before going to SMU. While at LSU he worked with the Tigers' nationally ranked football and baseball programs as well as the swimming and golf teams.

• A disciple of renowned weightlifting coach Gayle Hatch, Viloria endorses the "Hatch System" which develops functional and explosive strength in players through the use of free weights, plyometrics and jumping drills.

• Viloria was a four-year letter winner at linebacker for SMU and a three-time member of the All-Western Athletic Conference team. He led the Mustangs in tackles each of final three seasons and recorded at least 10 tackles in 21 games over the course of his career.

• He was a member of the NFL Europe's Scottish Claymores.

• Viloria is certified by USA Weightlifting.

• He is married to former SMU sprinter, Randi Taylor.

The Viloria Family

## Jake Pfeil, MS, ATC, LAT
### Assoc. Director of Sports Medicine Head Football Athletic Trainer

| | |
|---|---|
| Experience: | 9th Season at Florida State |
| Hometown: | Madison, Fla. |
| Alma Mater: | Florida State '00 |
| Birthdate: | July, 27, 1977 |
| Family: | wife, Cheryl; son, Cole (1) |

• Jake Pfeil is in his ninth year as a member of the Florida State University staff, and his second as the Associate Director of Sports Medicine and head football athletic trainer. Pfeil oversees the daily medical care of the Seminole football team, including injury prevention and rehabilitation.

• Pfeil is certified by the National Athletic Trainers Association Board of Certification and is a licensed athletic trainer by the state of Florida. Pfeil is also an approved clinical instructor for the Florida State University Athletic Training Education Program.

• Pfeil came to Florida State in 2004 serving as the Insurance/Risk Coordinator. He served as the athletic trainer for Seminole baseball for six seasons. During that time Pfeil was part of the baseball programs' continued run of 34 consecutive post-season appearances, a 2010 ACC Championship, hosting four straight Super Regionals from 2008-11, and College World Series appearances in 2008 and 2010.

• Prior to joining the Florida State staff, Pfeil was employed by Tallahassee Orthopedic and Sports Physical Therapy, where his responsibility was serving as the head athletic trainer at Tallahassee Community College in 2003.

• Pfeil earned a master's degree in sport administration from Mississippi State University in 2002, where he was a graduate assistant athletic trainer for the football team. He graduated from Florida State in 2000 with a bachelor's degree in sport management with an emphasis in athletic training, while also serving as a student athletic trainer with football and baseball.

• Pfeil was awarded summer internships with the NFL's Atlanta Falcons in 1999 and 2000, and was a seasonal assistant for the Falcons in 2002.

• The Madison County, Florida native and his wife Cheryl, who is also an assistant athletic trainer at Florida State, have a son, Cole.

The Pfeil Family

## Bob LaCivita

- Director of Player Personnel
- 6th season at Florida State

• Bob LaCivita is in his sixth season at Florida State where he is responsible for all administrative duties related to football recruiting and the day-to-day administration of the football office as assigned by head coach Jimbo Fisher.

• Since LaCivita arrived in Tallahassee in 2007, the Seminoles have landed five consecutive top 10 nationally ranked recruiting classes including a No. 1 ranked class in 2011 and No. 2 ranked class in 2012. He spent the previous seven years as the Director of Player Personnel at NC State and the University of Florida. From 1996 to 1998 he served as assistant to head coach Terry Bowden at Auburn

• LaCivita was the point person in the development and creation of Florida State's FeartheSpear.com website – an information site utilized by prospective football recruits.

• LaCivita also worked in recruiting and football administration at the University of Pittsburgh from 1983-85 and the University at Akron from 1986-95.

• LaCivita earned his undergraduate degree in 1971 in psychology from Indiana University of Pennsylvania where he played football. He also earned a master's degree and PhD from the University of Pittsburgh.

• LaCivita and his wife Michelle, have one son, Bryan.

The LaCivita Family

## Erik Korem

- Director of Sports Science & Football Operations
- 3rd season at Florida State

• Erik Korem is in his second season as the Seminoles' Director of Sports Science and Football Operations. He joined the Florida State strength & conditioning staff in February 2010 as the speed and nutrition specialist to the football program, after spending the previous two years at Mississippi State.

• Korem works with strength and conditioning, sports medicine and nutrition to develop new means to maximize human performance. In addition, Erik helps coordinate all home game operations, and coordinates all the football team's road game and postseason travel plans.

• At Mississippi State, Korem served as an assistant strength & conditioning coach and was also a professor in the Exercise Science Department.

• Korem's resume includes extensive work with world-class track & field sprinters, including five-time Olympic medalist and six-time World Championship medalist Veronica Campbell-Brown. He serves as the high-performance coach for Campbell-Brown coaching her to a gold medal in the 2012 Indoor 60m World Championship. He also served as a speed development consultant for Tyson Gay during the 2008 Olympic year when he broke the American record in the 100-meter dash (9.69).

• Prior to working at Mississippi State, Korem spent a year as the Director of Athletic Performance at the University of the Pacific, which followed a short stint as the head strength & conditioning coach at Fort Valley State University.

• Korem served an internship and was a graduate assistant at the University of Arkansas while completing his master's degree in exercise science from 2004-2006.

• As an undergraduate, Korem played football for four seasons at Texas A&M, where he earned his degree in applied exercise physiology.

• He is married to former Mississippi State softball player, Hayle Guess. They have a son, Cooper.

The Korem Family

## Stuart Pearce

- Assistant Director of Events/Game Operations Manager
- 12th season at Florida State

• Stuart Pearce is in his 12th season with the Facilities Operations/Event Management Department and his second as the Gameday Operations Manager. He is responsible for coordinating game operations at home football games.

• During his tenure at Florida State, Pearce has coordinated all facets of support for 15 of the Seminoles' 19 NCAA sports. He has served as the tournament director for three ACC Championships and NCAA Tournaments in soccer, volleyball and track & field. Pearce served as the event manager and facility coordinator for the 2001 and 2002 Florida High School Football Championships at Doak Campbell Stadium on the Florida State campus.

• Pearce served as a member of the construction committee and worked closely with the construction firm on all aspects of the $6.1 million renovation and expansion of the McIntosh Track & Field Building.

• The Tallahassee, Fla., native earned his bachelor's degree in sport management and his master's degree in sport administration from Florida State. He also worked as an intern with the event management and facilities department before being hired full time.

• Pearce has been married to his wife Kerri for 12 years and they are the proud parents of five children Libby (7), Bryant (6), Jimmy (3), Halley (1) and Robyn.

The Pearce Family

# ALL-TIME ASSISTANT COACHES

## 2012 Graduate Assistants

*Dan Gayton*
*Graduate Assistant*
*Offense*
*Florida State 2009*

*Joe Scola*
*Graduate Assistant*
*Defense*
*Dartmouth 2007*

*David Spurlock*
*Graduate Assistant*
*Offense*
*Florida State 2011*

| | |
|---|---|
| Hugh Adams | 1955 (GA), 1956 |
| Jody Allen | 2000-01 (GA), 2002-09 |
| Chuck Amato | 1982-1999, 2007-09 |
| Mickey Andrews | 1984-2009 |
| Charlie Armstrong | 1948-51 |
| Ned Ashton | 1976 (GA) |
| Joe Avezzano | 1968 |
| Art Baker | 1984 |
| Don Blackwelder | 1970 |
| Monk Bonasorte | 1982-83 (GA) |
| Bobby Bowden | 1963-65 |
| Jeff Bowden | 1986 (GA), 1994-06 |
| Terry Bowden | 1982 (GA) |
| Tommy Bowden | 1982 (GA) |
| Billy Joe Breakhouse | 1974 |
| Don Breaux | 1966-67 |
| Mack Brown | 1974 |
| Jerry Bruner | 1976-78 |
| Terrell Buckley | 2009 (GA) |
| Wally Burnham | 1985-93 |
| Billy Canty | 1971-73 |
| Aaron Carter | 1984 (GA) |
| Dexter Carter | 2007-09 |
| Doug Carter | 1984 (GA) |
| John Coatta | 1958-64 |
| John Coatta, Jr. | 1984 |
| **James Coley** | **2008-present** |
| James Colzie | 2004-06 (GA) |
| John Conlin | 1972-73 |
| Al Conover | 1966-67 (GA), 1968-70 |
| Lee Corso | 1958-59 |
| Ronnie Cottrell | 1989 (GA), 1990-97 |
| Billy Cox | 1970 |
| **Dameyune Craig** | **2010-present** |
| Bill Crutchfield | 1964-66 |
| Dave Darovec | 1975 (GA) |
| **Lawrence Dawsey** | **2007-present** |
| Frank DeBord | 1974-75 |
| Chris Demarest | 1998-99 (GA) |
| John Devlin | 1971-72 |
| Daryl Dickey | 1989 (Vol.), 2001-06 |
| Jim Donnan | 1972-73 |
| Ron Dugans | 2006 (GA) |
| John Eason | 1981-93 |
| **D.J. Eliot** | **2010-present** |
| Sam Elliott | 1974 |
| Ed Feely | 1973-74 |
| Jeff Ferrington | 1984 (GA) |
| Jimbo Fisher | 2007-09 |
| Dick Flowers | 1959-62 |
| Scott Fountain | 1996 (GA) |
| Mike Fox | 1980 (GA) |
| Steve Gabbard | 1997-99 (GA) |
| **Dan Gayton** | **2011-present (GA)** |
| Joe Gibbs | 1967-68 |
| Vince Gibson | 1956-57 (GA), 1958-63 |
| Jim Gladden | 1975 (GA), 1976-2001 |
| Jake Gonos | 1980 (GA), 1982 |
| **Eddie Gran** | **2010-present** |
| Gary Grouwinkel | 1975 |
| J.E. Gundersheimer | 1975 (GA) |
| Greg Guy | 1991 (GA) |
| George Haffner | 1976-78 |
| Doug Hafner | 1967-68 |
| Franklin Hagenbeck | 1977-78 (GA) |
| **Odell Haggins** | **1994-present** |
| Owen Hale | 1954 |
| Doug Hanlon | 1991 (GA) |
| Bob Harbison | 1948-72, 1974-85 |
| Steve Hardin | 1977 (GA) |
| Jimmy Heggins | 1981-82 (GA),1986-2004 |
| Gene Henderson | 1971-73 |
| Dan Henning | 1968-70, 1974 |
| George Henshaw | 1976-82 |
| Clark Herman | 1992 (GA) |
| Jack Hines | 1985-86 (GA) |
| Pat Hodgson | 1971 |
| Larry Holton | 1972 |
| Skip Holtz | 1987-88 (GA) |
| Dick Hopkins | 1980 (GA) |
| Max Howell | 1988 (GA) |
| **Greg Hudson** | **2010-present** |
| Bobby Jackson | 1965 (GA), 1966-69 |
| Don James | 1959-65 |
| Bobby Johns | 1985 (GA). |
| Cal Jones | 1974-75 |
| Willie Jones | 1988 (GA) |
| Garin Justice | 2008 (GA) |
| Steve Kalenich | 1954 (GA) |
| Joe Kines | 2000-02 |
| Nick Kish | 1976-78 (GA), 1979-82 |
| Mikhal Kornegay | 2010 (GA) |
| Mike Kruczek | 1982-83 |
| Charlie LaPradd | 1956 (GA), 1957-61 |
| Clint Ledbetter | 1988-89 (GA), 1990-91 |
| John Lies | 1975 (GA) |
| John Lilly | 1996-97 (GA), 1997-2007 |
| Mike Long | 1953-54 |
| Erik Losey | 2009 (GA) |
| Vaughn Mancha | 1951-56 |
| Dana Martin | 1983-84 (GA) |
| Gene McDowell | 1965-66 (GA), 1967-69, 1974-84 |
| Wayne McDuffie | 1971-72 (GA), 1973, 1983-89 |
| Bubba McGowan | 1959-63 |
| John McGregor | 1968 (GA), 1969 |
| Mark McHale | 2005-06 |
| Ken McLean | 1951-52, 1963-67 |
| Ken Meyer | 1959-62 |
| Jimmy Messinese | 1954 (GA) |
| Pat Milligan | 1987-88 (GA) |
| John Mooney | 1975 (GA) |
| Roger Mosure | 1975 (GA) |
| Ben Odom | 2004-05 (GA) |
| Paul Odom | 1955 (GA), 1956 |
| Joe Ostaszewski | 2002-03 (GA) |
| Mike Owens | 1989-90 (GA) |
| Bill Parcells | 1970-72 |
| Larry Pecatiello | 1970 |
| Larry Pendleton | 1973-74 (GA), 1975 |
| Jay Perkins | 1985-87 (GA) |
| Jim "Red" Phillips | 1972-73 |
| Donald "Deek" Pollard | 1974-75 |
| Mike Pope | 1970 (GA), 1971-74 |
| Don Powell | 1959 (GA), 1964-66 |
| Bill Proctor | 1962 (GA), 1963-65 |
| Bill Ragans. | 1993-95 (GA) |
| Vince Ragunas | 1953-54 |
| Barry Rice | 1980-82 (GA) |
| Mark Richt | 1985-86 (GA), 1987-88 (VA), 1990-2001 |
| Gerald Riopelle | 1987 (GA) |
| Pete Rodriguez | 1974-75 |
| Mark Salva | 1990-93 (GA) |
| Bob Sanders | 1972-73 |
| Neil Schmidt | 1964-67 |
| Rick Schachner | 1974-75 |
| Jeff Schaum | 1985 (GA) |
| Kent Schoolfield | 1976-80 |
| **Joe Scola** | **2011-Present (GA)** |
| Brad Scott | 1984 (GA), 1985-93 |
| Billy Sexton | 1977 (GA), 1979-06 |
| Bill Shaw | 1972-74 (GA), 1979-81 |
| Kenneth Shipp | 1959 |
| Stan Shiver | 1991-92 (GA) |
| Winston Siegfried | 1953-54 |
| Steve Sloan | 1971 |
| Hank Small | 1972 |
| Kirby Smart | 2002-03 (GA) |
| Moyer Smith | 1973 |
| David Snell | 1976 (GA) |
| Mike Spencer | 1989-90 (GA) |
| Phil Spooner | 1970 |
| **David Spurlock** | **2012 (GA)** |
| David Stallworth | 1992 (GA) |
| Jack Stanton | 1973, 1976-83 |
| Kevin Steele | 2003-06 |
| Bob Stinchcomb | 1985-86 (GA) |
| **Mark Stoops** | **2010-present** |
| Chris St. John | 2007-08 (GA) |
| Hugh Taylor | 1956 |
| Mark Thomas | 1980 (GA) |
| Frank Toomey | 1953-56 |
| **Rick Trickett** | **2007-present** |
| Travis Trickett | 2010 (GA) |
| Bob Vogt | 1964-67 |
| Frank Vohun | 1976 (GA) |
| Will Walls | 1959 |
| Tom Wheeler | 1991-92 (GA) |
| Bud Whitehead | 1969-70 |
| Oscar Williams | 1994-95 (GA) |
| David Wilson | 1992 (GA) |
| Eddie Wilson | 1975 |
| Kyle Wilson | 2000-01 (GA) |
| Jason Woodman | 2007 (GA) |
| Charlie Wright | 1969 |
| Gary Wyant | 1966 (GA), 1967-69 |

**Bold** – Current Assistant Coaches

# FOOTBALL SUPPORT STAFF

## Football Office

*Joy Beech*
*Executive Assistant to the Head Football Coach*

*Daphne Williams*
*Administrative Assistant - Offense and Special Teams*

*Nicole Lamar*
*Administrative Assistant - Defense*

*Kali Hunter*
*Administrative Assistant - Recruiting Operations*

*Matt Ayer*
*Assistant Director of Player Personnel*

*Christian Sanders*
*Player Personnel Assistant*

*Clint Purvis*
*Team Chaplin*

*Kurt Kennedy*
*Quality Control / Offense*

*Mark Nudelberg*
*Quality Control / Offense and Special Teams*

*Mario Edwards Sr.*
*Director of Player Development*

*Blake Snider*
*Student Assistant*

*Rhonne Sanderson*
*Student Assistant*

*John Bagnardi*
*Team Security*

## Football Operations

*Carol Moore*
*Executive Assistant to Football Operations*

*Scott Smith*
*Assistant to Football Operations*

## Equipment

*Darin Kerns*
*Equipment Manager*

*Nick Clark*
*Assistant Equipment Manager*

## Coaches Video

*Craig Campanozzi*
*Video Director*

*Christian Fiero*
*Video Coordinator*

*Kevin Gadowry*
*Assistant Video Coordinator*

*Tom Backman*
*Assistant Video Coordinator*

# FOOTBALL SUPPORT STAFF

## Communications

*Rob Wilson*
*Associate Athletics Director*

## Marketing and Promotions

*Jason Dennard*
*Assistant Athletics Director for Marketing*

*Drew Longenecker*
*Assistant Director of Marketing*

*Nicole Haves*
*Assistant Director of Marketing*

*Lindsay Sparling*
*Marketing Assistant*

*Staci Sutton*
*Spirit Coordinator/Head Cheerleading Coach*

## Facilities

*Bernie Waxman*
*Associate Athletics Director for Facility Planning, Operations and Event Management*

*Chuck Morris*
*Assistant Athletics Director for Operations and Event Management*

*Laurie Swiger*
*Director of Facilities*

*Brian Donoway*
*Head Groundskeeper*

## Ticket Office

*Ben Zierden*
*Assistant Athletics Director for Ticket Sales and Operations*

*Jack Chatham*
*Director of Ticket Operations*

*Michael Espada*
*Director of Ticket Sales*

## Business Office

*Elizabeth Hartsock*
*Assistant Athletics Director/Business Manager*

*Wendy Byers*
*Accounting Specialist*

*Charla Phinney*
*Human Resources*

Nigel Bradham – First Seminole to lead FSU in tackles three straight years since Marvin Jones (1990-92)

## .634

Florida State's win over Notre Dame in the Champs Sports Bowl gave the Noles a 25-14-2 record in 41 bowl appearances. That's a winning percentage of .634, the sixth best nationally for any school with 15 or more bowl appearances.

# 2011 SEASON IN REVIEW

Shawn Powell – FSU's First Consensus All-America Punter

## 40.4

The percentage of punts which Florida State's Shawn Powell placed inside of the opponent's 20-yard line in 2011. Powell dropped 23 of his 57 punts inside the 20.

## 47.0

Florida State P Shawn Powell led the nation in punting average at 47.0 yards per punt. FSU ranked second nationally in net punting (41.3).

## 2011 Season In Review
# BY THE NUMBERS

### 2.35

Florida State's defense allowed just 2.35 yards per rush in 2011, which led the nation. Overall the Seminoles ranked second in rushing defense (82.69 ypg).

### 4

FSU's defense finished the 2011 season ranked fourth nationally in total defense (275.0 ypg) and scoring defense (15.08 ppg).

### 7

Freshman receiver Rashad Greene hauled in seven touchdown passes in 2011. As one of the best freshman receivers in FSU history, he posted the second-most receptions (38) and receiving touchdowns (7), and third-most receiving yards (596). He ranked among the top five freshmen nationally in receiving touchdowns.

### 8

With defensive ends Brandon Jenkins, Bjoern Werner and Cornellius Carradine leading the way, Florida State ranked eighth in tackles for loss and tied for eighth nationally in sacks. The trio of Jenkins (12.0 TFLs, 8.0 sacks), Werner (11.0 TFLs, 7.0 sacks) and Carradine (8.0 TFLs, 5.5 sacks) combined for 31 tackles for loss and 20.5 sacks.

### 17

Greg Reid ranked 17th nationally in punt returns while averaging 11.24 yards per return. His 416 punt return yards led the Atlantic Coast Conference, moving his career total to 1,117 yards. Heading into 2012, he is 313 yards shy of breaking Deion Sanders' Florida State career mark (1,429).

### 30

Florida State extended the nation's longest current consecutive bowl participation streak. FSU's trip to the 2011 Champs Sports Bowl was its 30th consecutive appearance.

### 130

PK Dustin Hopkins extended his consecutive made PAT streak to 130. The ACC record is 160, held by Georgia Tech's Luke Manget during the 1999-02 seasons.

### 196

Florida State's defense allowed just 196 points in 2011 – the fewest points allowed by an FSU defense since 2004.

### 579

Freshman tailback Devonta Freeman rushed for 579 yards on 120 carries in 2011 – the fifth-most yards in a single season by an FSU freshman running back.

### 84,392

A Doak Campbell Stadium record 84,392 fans turned out to watch No. 5 Florida State take on No. 1 Oklahoma on Sept. 17, 2011.

# 2011 GAME SUMMARIES

## GAME 1

| | |
|---|---|
| LOUISIANA-MONROE | 0 |
| (5/6) FLORIDA STATE | 34 |

**Saturday, Sept. 3, 2011 • Tallahassee, Fla.** FINAL

*EJ Manuel*

- Quarterback EJ Manuel spread the ball around, finding 10 different receivers while completing 22 of his 34 passes in 3 1/2 quarters of work. He finished the game with 252 yards passing, two touchdowns, one interception and 22 yards rushing.
- The Seminoles registered 372 total yards against ULM (280 passing and 92 rushing). Rodney Smith helped that by hauling in a game-best six catches for 78 yards. Bert Reed and Greg Dent (50-yd TD catch) both caught touchdown passes and Jarred Haggins became a go-to target with five catches of his own.
- Defensively, the Seminoles were nearly perfect limiting ULM and its hurry-up, no-huddle offense to just 191 yards. The Warhawks did not register over 100 yards in either rushing or passing (99 team rushing yards and 92 team passing yards).
- Middle linebacker Vince Williams had a team-high and career-best seven tackles in the shutout. Brandon Jenkins, Jeff Luc and Lamarcus Joyner had five tackles apiece as well. Joyner added an interception.
- True freshman Rashad Greene added a 28-yard touchdown in the game, too, but it came from the arm of another quarterback. Not only was the catch his first reception as a Seminole, but it was on the first pass ever thrown by backup quarterback Clint Trickett.
- Dustin Hopkins made field goals of 24 and 23 yards respectively and returner Greg Reid gained 71 yards on four punt returns for a 17.8 average.

| | 1 | 2 | 3 | 4 | F |
|---|---|---|---|---|---|
| ULM | 0 | 0 | 0 | 0 | 0 |
| Florida State | 7 | 10 | 7 | 10 | 34 |

### Scoring Summary

| | | |
|---|---|---|
| **First Quarter** | | |
| 04:16 | FS | B. Reed 9 yd pass from EJ Manuel (Hopkins kick), 5-39 2:21, ULM 0 - FS 7 |
| **Second Quarter** | | |
| 06:53 | FS | D. Hopkins 24 yd field goal, 17-87 8:00, ULM 0 - FS 10 |
| 01:09 | FS | G. Dent 50 yd pass from EJ Manuel (Hopkins kick), 6-84 1:59, ULM 0 - FS 17 |
| **Third Quarter** | | |
| 03:48 | FS | D. Freeman 1 yd run (Hopkins kick), 14-66 6:41, ULM 0 - FS 24 |
| **Fourth Quarter** | | |
| 08:35 | FS | D. Hopkins 23 yd field goal, 11-63 5:50, ULM 0 - FS 27 |
| 06:57 | FS | R. Greene 28 yd pass from C. Trickett (Hopkins kick), 1-28 0:06, ULM 0 - FS 34 |

| TEAM STATISTICS | ULM | FSU |
|---|---|---|
| FIRST DOWNS | 12 | 21 |
| RUSHES-YARDS (NET) | 39-99 | 28-92 |
| PASSING YDS (NET) | 92 | 280 |
| Passes Att-Comp-Int | 22-12-1 | 35-23-1 |
| TOTAL OFFENSE PLAYS-YARDS | 61-191 | 63-372 |
| Fumble Returns-Yards | 0-0 | 0-0 |
| Punt Returns-Yards | 0-0 | 4-71 |
| Kickoff Returns-Yards | 5-74 | 1-36 |
| Interception Returns-Yards | 1-0 | 1-0 |
| Punts (Number-Avg) | 7-36.7 | 3-41.7 |
| Fumbles-Lost | 3-0 | 0-0 |
| Penalties-Yards | 6-58 | 5-32 |
| Possession Time | 29:32 | 30:28 |
| Third-Down Conversions | 5 of 15 | 8 of 14 |
| Fourth-Down Conversions | 0 of 2 | 1 of 1 |
| Red-Zone Scores-Chances | 0-0 | 4-5 |
| Sacks By: Number-Yards | 2-6 | 5-26 |
| Attendance | | 72226 |

RUSHING: Louisiana Monroe-Browning, Kolton 11-28; Edwards, Jyruss 6-24; Donald, Centarius 7-16; Bailey, Mitchell 3-10; Wells, Cody 4-9; Ambrose, Luther 1-5; Washington, Monterre 4-4; Maye, Tavarese 1-3; Harper, Colby 1-1; TEAM 1-minus 1. Florida State-Chris Thompson 6-33; Devonta Freeman 7-24; EJ Manuel 8-22; Ty Jones 5-9; Debrale Smiley 1-4; Lonnie Pryor 1-0.

PASSING: Louisiana Monroe-Browning, Kolton 11-19-1-85; Wells, Cody 1-3-0-7. Florida State-EJ Manuel 22-34-1-252; Clint Trickett 1-1-0-28.

RECEIVING: Louisiana Monroe-McCall, Anthony 3-19; Hamm, Je'Ron 2-22; Maye, Tavarese 2-16; Edwards, Jyruss 2-7; Leonard, Brent 1-15; Sanders, Zarrell 1-7; Kittle, Ty 1-6. Florida State-Rodney Smith 6-78; Jarred Haggins 5-28; Bert Reed 4-43; Ty Jones 2-9; Greg Dent 1-50; Rashad Greene 1-28; Kenny Shaw 1-17; Beau Reliford 1-13; Devonta Freeman 1-8; Nick O'Leary 1-6.

TACKLES (UA-A): Louisiana Monroe-Taylor, Tim 6-3; Brown, Nate 5-1; Edwards, Jason 4-1; Prelow, Darius 4-0; Newsome, Isaiah 3-1; Caldwell, Kentarius 2-2; Dorsey, Ken 2-1. Florida State-Vince Williams 3-4; Jeff Luc 3-2; Brandon Jenkins 3-2; Lamarcus Joyner 3-2; Nick Moody 3-1; Nigel Bradham 3-1; Cornellius Carradine 3-1; Telvin Smith 2-2.

## GAME 2

| | |
|---|---|
| CHARLESTON SOUTHERN | 10 |
| (4/5) FLORIDA STATE | 62 |

**Saturday, Sept. 10, 2011 • Tallahassee, Fla.** FINAL

- Quarterback EJ Manuel needed just 2 1/2 quarters of play to rack up 329 yards passing and a career-high four touchdowns against CSU. Manuel finished his day completing 24-of-35 passes.
- Senior wide receiver Bert Reed had his first multi-touchdown receiving game of his career. Rodney Smith also had a touchdown catch included in his five-grab, 77-yard outing and Lonnie Pryor had a scoring catch as well. Kenny Shaw added five catches for 67 yards and Christian Green had 63 yards on two catches.
- Rashad Greene caught two second-half touchdowns of 29 and 69 yards from backup quarterback Clint Trickett. It was the second and third time the duo hooked up for scores this season. Trickett finished with 148 yards on 6-of-7 passing and also ran one in for a score.
- Playing in his first game as a Seminole, running back James Wilder, Jr. had a team-high 10 carries for a game-best 76 yards.

*Bert Reed*

- In total, the Seminoles generated 647 yards of offense, including 170 yards rushing and 477 yards passing. On the flip side, the Seminoles held Charleston Southern to just eight yards of offense and no first downs in the first half before allowing just 84 yards total and three first downs for the game.

| | 1 | 2 | 3 | 4 | F |
|---|---|---|---|---|---|
| Charleston Southern | 0 | 0 | 7 | 3 | 10 |
| Florida State | 17 | 17 | 14 | 14 | 62 |

### Scoring Summary

| | | |
|---|---|---|
| **First Quarter** | | |
| 13:40 | FS | R. Smith 45 yd pass from EJ Manuel (Hopkins kick), 3-55 1:20, CSU 0 - FS 7 |
| 08:11 | FS | B. Reed 8 yd pass from EJ Manuel (Hopkins kick), 8-74 3:55, CSU 0 - FS 14 |
| 01:22 | FS | Hopkins 24 yd field goal, 9-50 5:07, CSU 0 - FS 17 |
| **Second Quarter** | | |
| 10:26 | FS | B. Reed 6 yd pass from EJ Manuel (Hopkins kick), 3-35 1:00, CSU 0 - FS 24 |
| 04:44 | FS | C. Thompson 2 yd run (Hopkins kick), 6-86 1:50, CSU 0 - FS 31 |
| 00:11 | FS | Hopkins 26 yd field goal, 11-44 1:46, CSU 0 - FS 34 |
| **Third Quarter** | | |
| 10:33 | CSU | LESHIN 3 yd pass from ALLEN (BROWN kick), 1-3 0:04, CSU 7 - FS 34 |
| 06:35 | FS | L. Pryor 14 yd pass from EJ Manuel (Hopkins kick), 9-40 3:49, CSU 7 - FS 41 |
| 00:36 | FS | Greene 29 yd pass from C. Trickett (Hopkins kick), 6-61 3:15, CSU 7 - FS 48 |
| **Fourth Quarter** | | |
| 11:38 | FS | Greene 69 yd pass from C. Trickett (Hopkins kick), 3-61 1:37, CSU 7 - FS 55 |
| 08:05 | CSU | BROWN, Andy 22 yd field goal, 7-28 3:20, CSU 10 - FS 55 |
| 02:23 | FS | C. Trickett 4 yd run (Hopkins kick), 12-67 5:37, CSU 10 - FS 62 |

| TEAM STATISTICS | CSU | FSU |
|---|---|---|
| FIRST DOWNS | 3 | 29 |
| RUSHES-YARDS (NET) | 28-21 | 37-170 |
| PASSING YDS (NET) | 63 | 477 |
| Passes Att-Comp-Int | 17-9-0 | 42-30-1 |
| TOTAL OFFENSE PLAYS-YARDS | 45-84 | 79-647 |
| Fumble Returns-Yards | 0-0 | 0-0 |
| Punt Returns-Yards | 1-13 | 3-1 |
| Kickoff Returns-Yards | 6-136 | 3-78 |
| Interception Returns-Yards | 1-39 | 0-0 |
| Punts (Number-Avg) | 11-39.0 | 2-44.5 |
| Fumbles-Lost | 1-0 | 1-0 |
| Penalties-Yards | 4-50 | 12-84 |
| Possession Time | 25:56 | 34:04 |
| Third-Down Conversions | 2 of 14 | 7 of 11 |
| Fourth-Down Conversions | 0 of 0 | 0 of 0 |
| Red-Zone Scores-Chances | 2-2 | 7-7 |
| Sacks By: Number-Yards | 2-11 | 3-15 |
| Attendance | | 75229 |

RUSHING: Charleston Southern-ALLEN, Teddy 8-17; HACKWORTH, B.J. 8-13; DAVIS, Mike 2-10; SIMMONS, Anthony 2-2; TEAM 1-minus 2; DORSEY, Tray 4-minus 4; DIXON, Malcolm 3-minus 15. Florida State-James Wilder Jr. 10-76; Bert Reed 1-35; Jermaine Thomas 4-23; Chris Thompson 6-21; Devonta Freeman 6-15; Ty Jones 4-13; EJ Manuel 2-8; Debrale Smiley 1-minus 1; Clint Trickett 3-minus 20.

PASSING: Charleston Southern-DIXON, Malcolm 7-15-0-50; ALLEN, Teddy 2-2-0-13. Florida State-EJ Manuel 24-35-1-329; Clint Trickett 6-7-0-148.

RECEIVING: Charleston Southern-DAVIS, Mike 3-39; DORSEY, Tray 2-1; DIXON, Malcolm 1-10; PERERA, Nathan 1-8; LESHIN, Carson 1-3; ALLEN, Teddy 1-2. Florida State-Rodney Smith 5-77; Kenny Shaw 5-67; Greg Dent 3-42; Devonta Freeman 3-30; Bert Reed 3-21; Rashad Greene 2-98; Christian Green 2-63; Lonnie Pryor 2-30; Jarred Haggins 2-21; Beau Reliford 1-11; Nick O'Leary 1-10; Will Tye 1-7.

TACKLES (UA-A):Charleston Southern-CAMPBELL, O'Brian 10-3; KUZDALE, Chris 5-5. Florida State-Timmy Jernigan 3-1; Terrence Brooks 3-0; Dan Hicks 3-0; Cornellius Carradine 2-1; Vince Williams 2-1; Jacobbi McDaniel 1-2; Brandon Jenkins 1-2; Toshmon Stevens 0-3.

## GAME 3

| | |
|---|---|
| (1/1) OKLAHOMA | 23 |
| (5/5) FLORIDA STATE | 13 |

**Saturday, Sept. 17, 2011 • Tallahassee, Fla.** **FINAL**

*Lamarcus Joyner*

- A Doak Campbell Stadium record crowd of 84,392 turned out for the most highly-anticipated home game in 15 years, but left disappointed as No. 1 Oklahoma prevailed 23-13 against the fifth-ranked Seminoles.
- FSU's defense limited the Sooners' prolific offense to 310 yards – their lowest output in two seasons – by holding quarterback Landry Jones to 199 passing yards.
- Seminoles Nigel Bradham and Lamarcus Joyner each came away with interceptions. Bradham and Mike Harris shared the team lead with nine tackles, while Bjoern Werner registered six stops with two tackles for loss, including a sack of Jones.
- Quarterbacks EJ Manuel and Clint Trickett were sacked six times by the Sooners' defense. Manuel was knocked out of the game in the third quarter with a shoulder injury, but Trickett rallied the 'Noles to a 13-13 deadlock with a 56-yard touchdown pass to Rashad Greene with 9:32 remaining.
- Oklahoma broke the 13-13 deadlock when Jones connected with Kenny Stills on a 37-yard TD pass with 7:00 to play. Sooners' kicker Jimmy Stevens connected on his third short field goal of the game for the final points with 2:01 to go.
- The Sooners out-gained the Seminoles 310-246 and came away with three interceptions in the hard-hitting defensive battle.
- FSU punter Shawn Powell averaged 50.2 yards on four punts, including a career-long 69-yarder. Dustin Hopkins kicked a pair of field goals, including a season-long 53-yarder.

| | 1 | 2 | 3 | 4 | F |
|---|---|---|---|---|---|
| Oklahoma | 7 | 6 | 0 | 10 | 23 |
| Florida State | 3 | 0 | 3 | 7 | 13 |

### Scoring Summary

| | | |
|---|---|---|
| **First Quarter** | | |
| 08:35 | OU | L. Jones 1 yd run (J. Stevens kick), 15-80 6:25, OU 7 - FS 0 |
| 02:42 | FS | D. Hopkins 53 yd field goal, 11-40 5:49, OU 7 - FS 3 |
| **Second Quarter** | | |
| 04:32 | OU | J. Stevens 21 yd field goal, 8-63 3:45, OU 10 - FS 3 |
| 00:00 | OU | J. Stevens 29 yd field goal, 4--9 1:19, OU 13 - FS 3 |
| **Third Quarter** | | |
| 00:53 | FS | D. Hopkins 46 yd field goal, 8-50 3:28, OU 13 - FS 6 |
| **Fourth Quarter** | | |
| 09:32 | FS | Greene 56 yd pass from C. Trickett (Hopkins kick), 3-38 1:57, OU 13 - FS 13 |
| 07:00 | OU | K. Stills 37 yd pass from L. Jones (J. Stevens kick), 8-83 2:28, OU 20 - FS 13 |
| 02:01 | OU | J. Stevens 31 yd field goal, 8-32 3:33, OU 23 - FS 13 |

| TEAM STATISTICS | OU | FSU |
|---|---|---|
| FIRST DOWNS | 20 | 16 |
| RUSHES-YARDS (NET) | 39-111 | 26-27 |
| PASSING YDS (NET) | 199 | 219 |
| Passes Att-Comp-Int | 27-18-2 | 34-20-3 |
| TOTAL OFFENSE PLAYS-YARDS | 66-310 | 60-246 |
| Fumble Returns-Yards | 0-0 | 0-0 |
| Punt Returns-Yards | 2-7 | 1-0 |
| Kickoff Returns-Yards | 2-35 | 5-97 |
| Interception Returns-Yards | 3-81 | 2-0 |
| Punts (Number-Avg) | 4-46.2 | 4-50.2 |
| Fumbles-Lost | 1-0 | 0-0 |
| Penalties-Yards | 7-60 | 6-57 |
| Possession Time | 28:44 | 31:16 |
| Third-Down Conversions | 4 of 12 | 5 of 13 |
| Fourth-Down Conversions | 0 of 0 | 0 of 1 |
| Red-Zone Scores-Chances | 4-5 | 0-1 |
| Sacks By: Number-Yards | 6-37 | 1-7 |
| Attendance | | *84392 |

*Doak Campbell Stadium record attendance set at 84,392.

RUSHING: **Oklahoma**-Whaley,Dom 21-71; Clay,Brennan 12-52; Millard,Trey 1-2; TEAM 2-minus 4; Jones,Landry 3-minus 10. **Florida State**-EJ Manuel 8-49; Ty Jones 4-15; Devonta Freeman 3-3; Lonnie Pryor 1-minus 5; Chris Thompson 5-minus 9; Clint Trickett 5-minus 26.

PASSING: **Oklahoma**-Jones,Landry 18-27-2-199. **Florida State**-EJ Manuel 13-19-2-85; Clint Trickett 7-15-1-134.

RECEIVING: **Oklahoma**-Stills,Kenny 7-125; Broyles,Ryan 7-55; Clay,Brennan 2-minus 1; Millard,Trey 1-17; Hanna,James 1-3. **Florida State**-Jarred Haggins 4-45; Rashad Greene 3-70; Beau Reliford 3-30; Chris Thompson 3-17; Kenny Shaw 2-22; Nick O'Leary 2-10; Rodney Smith 1-16; Ty Jones 1-6; Greg Dent 1-3.

TACKLES (UA-A): **Oklahoma**-Lewis,Travis 7-1; Jefferson,Tony 7-1; Wort,Tom 4-4; Lewis,Ronnell 5-2; Harris,Javon 3-0; Alexander,Fran 1-2. **Florida State**-Mike Harris 7-2; Nigel Bradham 3-6; Lamarcus Joyner 3-5; Christian Jones 2-6; Bjoern Werner 5-1; Vince Williams 3-3; Terrance Parks 1-5; Brandon Jenkins 5-0; Everett Dawkins 1-2.

## GAME 4

| | |
|---|---|
| (11/14) FLORIDA STATE | 30 |
| (21/22) CLEMSON | 35 |

**Saturday, Sept. 24, 2011 • Clemson, S.C.** **FINAL**

- Florida State fell victim to a plethora of penalties and third-down defensive deficiencies in Death Valley and Clemson withstood a late rally to earn the 35-30 win.
- The No. 11 Seminoles (2-2, 0-1) allowed the No. 21 Tigers (4-0, 1-0) to convert nine of their 17 third-down attempts while committing 11 penalties for 124 yards.
- Without the services of injured starter EJ Manuel (left shoulder) at quarterback, redshirt freshman Clint Trickett made the first start of his career in perhaps the ACC's most hostile environment at Memorial Stadium.
- Trickett did not look anything like a rookie. He finished the day with an impressive 24-of-38 passing mark for 336 yards and three touchdowns
- For the game, Clemson out-gained FSU 443 yards to 365 but those numbers did not matter. What mattered was that the Tigers committed just five penalties for 50 yards and held the 'Noles to just 3-of-10 on third-down conversions.
- Rashad Greene had a team-high eight catches for 98 yards and one touchdown, Christian Green had seven receptions for 77 yards and Rodney Smith added 118 yards and one touchdown on four catches.

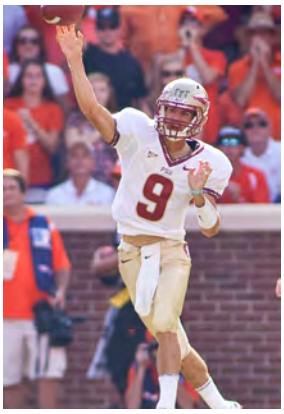

*Clint Trickett*

- Defensively, Mike Harris had 11 tackles, Nigel Bradham had nine and Christian Jones had seven. Bjoern Werner had a fumble return for a touchdown in the third quarter.

| | 1 | 2 | 3 | 4 | F |
|---|---|---|---|---|---|
| Florida State | 10 | 0 | 7 | 13 | 30 |
| Clemson | 14 | 7 | 7 | 7 | 35 |

### Scoring Summary

| | | |
|---|---|---|
| **First Quarter** | | |
| 10:23 | FS | D. Hopkins 32 yd field goal, 9-67 4:37, FS 3 - CU 0 |
| 07:47 | CU | Watkins 24 yd pass from BOYD (Catanzaro kick), 7-80 2:36, FS 3 - CU 7 |
| 01:54 | CU | Boyd 1 yd run (CATANZARO kick), 8-77 3:35, FS 3 - CU 14 |
| 00:14 | FS | Smith 57 yd pass from C. Trickett (D. Hopkins kick), 5-71 1:34, FS 10 - CU 14 |
| **Second Quarter** | | |
| 11:31 | CU | Allen 12 yd pass from BOYD (Catanzaro kick), 9-79 3:37, FS 10 - CU 21 |
| **Third Quarter** | | |
| 13:40 | FS | B. Werner 25 yd fumble recovery (D. Hopkins kick), , FS 17 - CU 21 |
| 03:03 | CU | Ellington 1 yd run (Catanzaro kick), 11-70 5:08, FS 17 - CU 28 |
| **Fourth Quarter** | | |
| 14:55 | FS | Greene 30 yd pass from C. Trickett (pass failed), 7-80 2:52, FS 23 - CU 28 |
| 13:06 | CU | Watkins 62 yd pass from Boyd (Catanzaro kick), 6-80 1:49, FS 23 - CU 35 |
| 07:21 | FS | K. Shaw 9 yd pass from C. Trickett (D. Hopkins kick), 4-78 1:20, FS 30 - CU 35 |

| TEAM STATISTICS | FSU | CU |
|---|---|---|
| FIRST DOWNS | 19 | 26 |
| RUSHES-YARDS (NET) | 15-29 | 50-99 |
| PASSING YDS (NET) | 336 | 344 |
| Passes Att-Comp-Int | 38-24-1 | 35-22-0 |
| TOTAL OFFENSE PLAYS-YARDS | 53-365 | 85-443 |
| Fumble Returns-Yards | 1-25 | 0-0 |
| Punt Returns-Yards | 0-0 | 2-29 |
| Kickoff Returns-Yards | 3-89 | 1-21 |
| Interception Returns-Yards | 0-0 | 1-4 |
| Punts (Number-Avg) | 5-42.8 | 3-36.3 |
| Fumbles-Lost | 2-0 | 2-1 |
| Penalties-Yards | 11-124 | 5-50 |
| Possession Time | 22:53 | 37:07 |
| Third-Down Conversions | 3 of 10 | 9 of 17 |
| Fourth-Down Conversions | 0 of 1 | 0 of 2 |
| Red-Zone Scores-Chances | 2-2 | 3-4 |
| Sacks By: Number-Yards | 2-14 | 2-18 |
| Attendance | | 82000 |

RUSHING: **Florida State**-Chris Thompson 11-36; Clint Trickett 4-minus 7. **Clemson**-ELLINGTON 23-71; BOYD 16-19; WATKINS 3-13; McDOWELL 2-6; BELLAMY 2-minus 1; TEAM 4-minus 9.

PASSING: **Florida State**-Clint Trickett 24-38-1-336. **Clemson**-BOYD 22-35-0-344.

RECEIVING: **Florida State**-Rashad Greene 8-98; Christian Green 7-77; Rodney Smith 4-118; Nick O'Leary 3-23; Kenny Shaw 2-20. **Clemson**-WATKINS 7-141; HOPKINS 5-78; ALLEN 4-67; ELLINGTON 2-7; BRYANT 1-33; JA. BROWN 1-13; HUMPHRIES 1-6; B. THOMAS 1-minus 1.

TACKLES (UA-A): **Florida State**-Mike Harris 6-5; Nigel Bradham 4-4; Christian Jones 4-3; Terrance Parks 3-3; Xavier Rhodes 4-1; Everett Dawkins 3-2; Cornellius Carradine 3-2; Vince Williams 3-2; Lamarcus Joyner 2-3; Timmy Jernigan 3-1; Anthony McCloud 2-2; Bjoern Werner 3-0; Cameron Erving 3-0; Brandon Jenkins 2-1; Dan Hicks 1-2. **Clemson**-BREELAND 7-0; HALL 3-3; HAWKINS 3-2; BREWER 3-1; SENSABAUGH 3-1; MOORE 1-3.

## GAME 5

| | |
|---|---|
| (23/22) FLORIDA STATE | 30 |
| WAKE FOREST | 35 |

**Saturday, Oct. 8, 2011 • Winston-Salem, N.C.** FINAL

- The Seminoles lost their third consecutive game of the season falling 35-30 to the Demon Deacons in a contest that was similar to the team's performance two weeks previous at Clemson.
- Blame penalties (13 of them for 109 yards), defensive struggles (second-straight game allowing 35 points and costly third-down conversions) and five turnovers (four interceptions and one fumble) for the loss.
- On a day lacking many bright spots, Rashad Greene did his best to help prevent that Demon Deacon milestone. The true freshman wide receiver had career highs in catches (12) and yards (164) and continued his season-long streak of catching at least one touchdown in every game.
- Clint Trickett got the start at quarterback over the not-quite-healthy EJ Manuel but was yanked late in the second quarter after two interceptions and a fumble. Trickett finished the day with just two completions for 29 yards while Manuel passed for 286 yards, two touchdowns and two interceptions of his own.
- With Manuel providing a bit of a spark, the FSU offense actually out-gained Wake Forest 425 to 391.
- Christian Green had a career-high 102 yards receiving and the ground game showed signs of life, registering 110 yards including touchdown runs by James Wilder and Ty Jones.

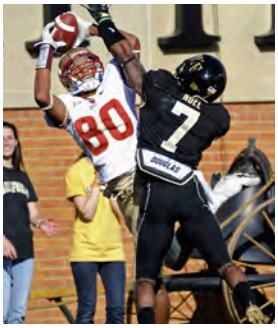

*Rashad Greene*

| | 1 | 2 | 3 | 4 | F |
|---|---|---|---|---|---|
| Florida State | 7 | 7 | 3 | 13 | 30 |
| Wake Forest | 3 | 13 | 9 | 10 | 35 |

### Scoring Summary

| | | |
|---|---|---|
| **First Quarter** | | |
| 07:37 | WF | Newman, J 27 yd field goal, 6-21 1:57, FS 0 - WF 3 |
| 03:00 | FS | J. Wilder Jr. 3 yd run (D. Hopkins kick), 10-80 4:37, FS 7 - WF 3 |
| **Second Quarter** | | |
| 12:38 | WF | Davis 30 yd pass from Campanaro (kick blockd), 2-70 0:28, FS 7 - WF 9 |
| 01:57 | WF | Givens, C 22 yd pass from Price, T (Newman, J kick), 4-38 1:25, FS 7 - WF 16 |
| 00:54 | FS | Greene 46 yd pass from EJ Manuel (Hopkins kick), 6-88 0:54, FS 14 - WF 16 |
| **Third Quarter** | | |
| 14:14 | WF | TEAM safety, , FS 14 - WF 18 |
| 09:11 | WF | Bohanon, T 2 yd pass from Price, T (Newman kick), 5-78 1:59, FS 14 - WF 25 |
| 07:23 | FS | D. Hopkins 40 yd field goal, 8-45 1:43, FS 17 - WF 25 |
| **Fourth Quarter** | | |
| 14:50 | WF | Davis, T 8 yd pass from Price, T (Newman, J kick), 9-71 3:24, FS 17 - WF 32 |
| 12:37 | FS | T. Jones 3 yd run (D. Hopkins kick), 7-71 2:07, FS 24 - WF 32 |
| 06:27 | WF | Newman, J 32 yd field goal, 11-54 6:05, FS 24 - WF 35 |
| 00:54 | FS | K. Shaw 2 yd pass from EJ Manuel (Pass failed), 12-89 3:07, FS 30 - WF 35 |

| TEAM STATISTICS | FSU | WF |
|---|---|---|
| RUSHES-YARDS (NET) | 27-110 | 38-128 |
| PASSING YDS (NET) | 315 | 263 |
| Passes Att-Comp-Int | 46-25-4 | 36-22-0 |
| TOTAL OFFENSE PLAYS-YARDS | 73-425 | 74-391 |
| Fumble Returns-Yards | 0-0 | 0-0 |
| Punt Returns-Yards | 5-51 | 1-4 |
| Kickoff Returns-Yards | 5-117 | 5-99 |
| Interception Returns-Yards | 0-0 | 4-78 |
| Punts (Number-Avg) | 3-46.3 | 7-37.1 |
| Fumbles-Lost | 2-1 | 0-0 |
| Penalties-Yards | 13-109 | 10-87 |
| Possession Time | 27:37 | 32:23 |
| Third-Down Conversions | 4 of 10 | 4 of 15 |
| Fourth-Down Conversions | 0 of 0 | 1 of 1 |
| Red-Zone Scores-Chances | 3-3 | 4-5 |
| Sacks By: Number-Yards | 4-34 | 2-17 |
| Attendance | | 33116 |

RUSHING: **Florida State**-Devonta Freeman 5-37; Ty Jones 6-30; Clint Trickett 2-19; Jermaine Thomas 7-19; James Wilder Jr. 2-9; Rashad Greene 1-3; Chris Thompson 1-2; EJ Manuel 3-minus 9. **Wake Forest**-Harris, J 13-136; Pendergrass, B 13-44; Dembry, D 1-minus 1; Bohanon, T 2-minus 1; Givens, C 1-minus 3; TEAM 3-minus 4; Jackson, L 1-minus 9; Price, T 4-minus 34.

PASSING: **Florida State**-EJ Manuel 19-35-2-286; Clint Trickett 6-11-2-29. **Wake Forest**-Price, T 21-35-0-233; Campanaro, M 1-1-0-30.

RECEIVING: **Florida State**-Rashad Greene 12-163; Christian Green 4-102; Rodney Smith 4-36; Ty Jones 2-2; Greg Dent 1-15; Kenny Shaw 1-2; Devonta Freeman 1-minus 5. **Wake Forest**-Givens, C 6-101; Campanaro, M 4-60; Dembry, D 4-24; Davis, T 2-38; Bohanon, T 2-17; Pendergrass, B 2-14; Harris, J 2-9.

TACKLES (UA-A): **Florida State**-Brandon Jenkins 4-2; Telvin Smith 3-3; Terrance Parks 5-0; Xavier Rhodes 4-1; Christian Jones 4-1; Everett Dawkins 3-2; Nigel Bradham 4-0; Bjoern Werner 4-0; Cornellius Carradine 2-2; Lamarcus Joyner 2-1; Anthony McCloud 2-1; Timmy Jernigan 1-2; Cameron Erving 1-2. **Wake Forest**-Noel, M 7-1; Whitlock, N 4-3; Quarles, C 3-4; Bush, J 4-2; Marshall, AJ 3-3; Jackson, J 3-2; Olson, M 1-4; Ehrmann, J 3-1; Okoro, K 3-1; Wilber, K 3-1; Haynes, R 0-3.

## GAME 6

| | |
|---|---|
| FLORIDA STATE | 41 |
| DUKE | 16 |

**Saturday, Oct. 15, 2011 • Durham, N.C.** FINAL

- EJ Manuel threw for 239 yards and two touchdowns to help Florida State beat Duke 41-16 to give the Seminoles their first win in a month.Manuel had three completions of at least 50 yards in the first quarter including a perfectly thrown 50-yard scoring toss to Rodney Smith. Manuel followed with a 51-yard throw out of his own end zone to Kenny Shaw on the next drive, which ended with Devonta Freeman's 10-yard touchdown run that helped the 'Noles jump ahead 24-3 barely a minute into the second quarter.
- FSU had just 428 yards rushing through its first five games but more than doubled that at Wallace Wade Stadium with 242 yards on the ground. Freeman was the star of the ground game finishing with 109 yards on 19 carries. With Manuel at the helm, Florida State racked up 481 yards of offense while the defense held Duke to 289 yards.
- Manuel also ran for 62 yards and a pair of touchdowns. His 3-yard scoring pass to Nick O'Leary midway through the third quarter gave Florida State its largest lead at 34-3. He answered a pair of touchdowns from the Blue Devils by scoring on a 6-yard keeper with 9:49 left to make it 41-16, giving the Seminoles at least 40 points in all seven trips to Durham.
- Nigel Bradham led the 'Noles with eight tackles and Mike Harris had seven. As a team, FSU registered 10 tackles for loss as Telvin Smith recorded two of those stops for negative yardage.
- Dustin Hopkins kicked two field goals (27 yarder, 48 yarder) and went 4-of-4 on PAT's including his 110th consecutive to break the all-time record at FSU set by Derek Schmidt.

*Devonta Freeman*

| | 1 | 2 | 3 | 4 | F |
|---|---|---|---|---|---|
| Florida State | 17 | 10 | 7 | 7 | 41 |
| Duke | 3 | 0 | 0 | 13 | 16 |

### Scoring Summary

| | | |
|---|---|---|
| **First Quarter** | | |
| 11:00 | FS | D. Hopkins 27 yd field goal, 6-15 1:57, FS 3 - DU 0 |
| 08:24 | DU | Snyderwine, W 38 yd field goal, 6-40 2:36, FS 3 - DU 3 |
| 07:50 | FS | EJ Manuel 1 yd run (D. Hopkins kick), 2-60 0:26, FS 10 - DU 3 |
| 03:01 | FS | R. Smith 50 yd pass from EJ Manuel (D. Hopkins kick), 4-64 1:57, FS 17 - DU 3 |
| **Second Quarter** | | |
| 13:48 | FS | D. Freeman 10 yd run (Dustin Hopkins kick), 7-95 3:04, FS 24 - DU 3 |
| 00:00 | FS | D. Hopkins 48 yd field goal, 5--8 0:43, FS 27 - DU 3 |
| **Third Quarter** | | |
| 08:26 | FS | N. O'Leary 3 yd pass from EJ Manuel (D. Hopkins kick), 9-52 4:35, FS 34 - DU 3 |
| **Fourth Quarter** | | |
| 14:23 | DU | Thompson, J 1 yd run (Snyderwine, W kick), 13-44 4:52, FS 34 - DU 10 |
| 12:38 | DU | Helfet 5 yd pass from Renfree (Renfree pass failed), 6-45 1:42, FS 34 - DU 16 |
| 09:49 | FS | EJ Manuel 6 yd run (Dustin Hopkins kick), 5-39 2:47, FS 41 - DU 16 |

| TEAM STATISTICS | FSU | DUKE |
|---|---|---|
| FIRST DOWNS | 19 | 15 |
| RUSHES-YARDS (NET) | 45-242 | 27-63 |
| PASSING YDS (NET) | 239 | 226 |
| Passes Att-Comp-Int | 14-9-0 | 43-26-1 |
| TOTAL OFFENSE PLAYS-YARDS | 59-481 | 70-289 |
| Fumble Returns-Yards | 0-0 | 0-0 |
| Punt Returns-Yards | 4-40 | 0-0 |
| Kickoff Returns-Yards | 3-26 | 3-53 |
| Interception Returns-Yards | 1-0 | 0-0 |
| Punts (Number-Avg) | 2-39.0 | 5-53.2 |
| Fumbles-Lost | 3-2 | 2-1 |
| Penalties-Yards | 5-59 | 3-24 |
| Possession Time | 28:41 | 31:19 |
| Third-Down Conversions | 5 of 9 | 5 of 17 |
| Fourth-Down Conversions | 0 of 0 | 3 of 5 |
| Red-Zone Scores-Chances | 5-6 | 3-3 |
| Sacks By: Number-Yards | 5-30 | 2-19 |
| Attendance | | 24687 |

RUSHING: **Florida State**-Devonta Freeman 19-109; EJ Manuel 11-62; Jermaine Thomas 4-28; Lonnie Pryor 4-16; James Wilder Jr. 3-13; Christian Green 2-11; Avis Commack 1-3; Ty Jones 1-0. **Duke**-Scott, D 10-66; Hollingsworth 4-21; Thompson, J 6-1; Renfree, S 7-minus 25.

PASSING: **Florida State**-EJ Manuel 9-14-0-239. **Duke**-Renfree, S 26-43-1-226.

RECEIVING: **Florida State**-Rodney Smith 2-61; Kenny Shaw 2-58; Greg Dent 2-48; Christian Green 1-59; Devonta Freeman 1-10; Nick O'Leary 1-3. **Duke**-Vernon, C 6-88; Helfet, C 6-50; Braxton, B 3-24; Hollingsworth 3-18; Watkins, T 2-16; Scott, D 2-2; Thompson, J 1-14; Holliday, B 1-9; Varner, D 1-6; Crowder, J 1-minus 1.

TACKLES (UA-A): **Florida State**-Nigel Bradham 6-2; Mike Harris 5-2; Xavier Rhodes 5-0; Greg Reid 3-2; Lamarcus Joyner 4-0; Telvin Smith 3-1; Terrance Parks 3-0; Vince Williams 2-1; Terrence Brooks 2-1; Anthony McCloud 2-1; Cameron Erving 0-3. **Duke**-Daniels, M 9-5; Brown, Ke 6-4; Canty, W 2-8; Foxx, J 3-2; Gamble, A 3-1; Byas, J 2-2; Sarmiento, S 2-2; Hatcher, C 0-3; DeWalt-Ondijo 0-3; Greene, Z 2-0; Cockrell, R 1-1; Young-Wiseman 1-1; Foster, T 1-0; Renfree, S 1-0; Braxton, B 1-0; Hazelton, C 0-1; Johnson, D 0-1.

## GAME 7

| | |
|---|---|
| MARYLAND | 16 |
| FLORIDA STATE | 41 |

**Saturday, Oct. 22, 2011 • Tallahassee, Fla.** FINAL

- A balanced offense and bothersome defense helped the Florida State football team return home in style with a 41-16 win over Maryland.
- Playing inside Doak Campbell Stadium for the first time in more than a month, FSU (4-3, 2-2 Atlantic Coast Conference) racked up 482 yards of offense and registered a season-high six sacks of Terrapin (2-5, 1-3) quarterbacks C.J. Brown and Danny O'Brien.
- Quarterback EJ Manuel helped the 'Noles earn their second-straight win with his 264 yards and one touchdown on 18-of-26 passing before the dynamic duo of rookie Devonta Freeman and senior Jermaine Thomas took over in the second half. Thomas had played sparingly and his fresh legs propelled him to 86 yards rushing and one score.
- Starting for the first time as a Seminole, Freeman finished with 100 yards rushing and one score on just 11 carries. It was the second game in a row that the versatile runner had hit the 100-yard mark, which made him the first FSU freshman to accomplish such a feat since Chris Parker did so in 1988.
- Sophomore Kenny Shaw grabbed a game- and career-best six catches with one score. Bert Reed added 76 yards on a season-high five catches and Rodney Smith had 64 yards through the air.
- Sophomore linebacker Telvin Smith had a career-best two of FSU's six sacks on the day and Bjoern Werner once again lived in the offensive backfield as he registered a sack of his own.

*Kenny Shaw*

| | 1 | 2 | 3 | 4 | F |
|---|---|---|---|---|---|
| Maryland | 0 | 3 | 7 | 6 | 16 |
| Florida State | 14 | 3 | 7 | 17 | 41 |

### Scoring Summary

| | | |
|---|---|---|
| **First Quarter** | | |
| 12:12 | FS | EJ Manuel 7 yd run (D. Hopkins kick), 7-62 2:48, MD 0 - FS 7 |
| 04:45 | FS | K. Shaw 26 yd pass from EJ Manuel (D. Hopkins kick), 8-90 3:31, MD 0 - FS 14 |
| **Second Quarter** | | |
| 02:35 | FS | D. Hopkins 38 yd field goal, 8-52 3:22, MD 0 - FS 17 |
| 00:00 | MD | Ferrara 23 yd field goal, 14-75 2:35, MD 3 - FS 17 |
| **Third Quarter** | | |
| 07:40 | FS | J. Thomas 35 yd run (D. Hopkins kick), 5-72 1:50, MD 3 - FS 24 |
| 03:31 | MD | O'Brien 5 yd run (Ferrara kick), 6-80 4:09, MD 10 - FS 24 |
| **Fourth Quarter** | | |
| 10:16 | FS | D. Hopkins 24 yd field goal, 11-63 4:36, MD 10 - FS 27 |
| 05:57 | FS | D. Freeman 41 yd run (D. Hopkins kick), 5-60 2:47, MD 10 - FS 34 |
| 00:47 | FS | D. Smiley 1 yd run (D. Hopkins kick), 9-51 4:41, MD 10 - FS 41 |
| 00:05 | MD | Leak 15 yd pass from O'Brien (Ferrara kick failed), 3-63 0:36, MD 16 - FS 41 |

| TEAM STATISTICS | MD | FSU |
|---|---|---|
| FIRST DOWNS | 18 | 25 |
| RUSHES-YARDS (NET) | 37-59 | 44-218 |
| PASSING YDS (NET) | 272 | 264 |
| Passes Att-Comp-Int | 38-20-0 | 26-18-1 |
| TOTAL OFFENSE PLAYS-YARDS | 75-331 | 70-482 |
| Fumble Returns-Yards | 0-0 | 0-0 |
| Punt Returns-Yards | 2-13 | 3-8 |
| Kickoff Returns-Yards | 6-125 | 2-62 |
| Interception Returns-Yards | 1-0 | 0-0 |
| Punts (Number-Avg) | 10-34.4 | 3-53.7 |
| Fumbles-Lost | 1-0 | 1-0 |
| Penalties-Yards | 7-59 | 8-54 |
| Possession Time | 27:41 | 32:19 |
| Third-Down Conversions | 8 of 18 | 7 of 13 |
| Fourth-Down Conversions | 0 of 0 | 0 of 0 |
| Red-Zone Scores-Chances | 3-3 | 4-5 |
| Sacks By: Number-Yards | 4-34 | 6-53 |
| Attendance | | 72697 |

RUSHING: **Florida State**-Devonta Freeman 11-100; Jermaine Thomas 9-86; James Wilder Jr. 6-28; Debrale Smiley 3-8; Lonnie Pryor 1-3; EJ Manuel 12-0; TEAM 2-minus 7. **Maryland**-Meggett 11-44; Pickett 8-28; McCree 3-10; Brown 10-0; O'Brien 5-minus 23.

PASSING: **Florida State**-EJ Manuel 18-26-1-264. **Maryland**-Brown 11-19-0-92; O'Brien 9-18-0-180; TEAM 0-1-0-0.

RECEIVING: **Florida State**-Kenny Shaw 6-65; Bert Reed 5-76; Rodney Smith 3-64; Christian Green 2-30; Jermaine Thomas 1-25; Devonta Freeman 1-4. **Maryland**-McCree 9-177; Leak 8-61; Furstenburg 1-21; Tyler 1-9; Meggett 1-4.

TACKLES (UA-A): **Florida State**-Nigel Bradham 6-1; Vince Williams 4-3; Mike Harris 6-0; Xavier Rhodes 5-1; Christian Jones 3-2; Telvin Smith 3-1; Nick Moody 2-2; Brandon Jenkins 2-2; Terrance Parks 2-2; Cornellius Carradine 1-3; Greg Reid 3-0; Bjoern Werner 2-1; Lamarcus Joyner 1-2; Timmy Jernigan 0-3. **Maryland**-Till 6-2; Goree 5-2; Drakeford 6-0; Rowson 4-1; Franklin 2-3; McDougle 3-1; Francis 3-1; Mackall 3-0; Chism 3-0; Bowers 2-1; Hughes 2-1; Vellano 2-1; Hampton 2-0; Hendy 2-0; Boykins 2-0; Kilgo 1-1; Whitfield 1-1; J.Johnson 1-0; Blue 0-1.

## GAME 8

| | |
|---|---|
| NC STATE | 0 |
| FLORIDA STATE | 34 |

**Saturday, Oct. 29, 2011 • Tallahassee, Fla.** FINAL

- EJ Manuel threw for 321 yards and two touchdowns to lead Florida State to a 34-0 win over NC State.
- Florida State led 24-0 at halftime and intercepted NC State quarterback Mike Glennon twice en route to its first shutout of the season.
- Manuel completed 25-of-34 passes and connected on scoring plays of 20 yards to Kenny Shaw and 26 yards to Greg Dent.
- Lonnie Pryor and Devonta Freeman scored on short runs and Dustin Hopkins chipped in with two field goals for the Seminoles, who bounced back from an early-season, three-game losing streak with three straight wins.
- NC State managed only 166 yards on offense while suffering its first shutout since the 2008 season opener.
- The Seminoles rolled up 444 yards and 23 first downs in the game.
- Florida State's offense produced 249 yards before halftime while its defense limited NC State to 106 yards.
- Manuel sizzled in the first half completing 17 of 22 for 212 yards and a touchdown throw to Shaw.
- FSU forced two interceptions -- one by Xavier Rhodes and another by Vince Williams -- and one fumble that was forced by Christian Jones and recovered by Timmy Jernigan. Jones wound up as the leading tackler for the 'Noles with nine total stops and a sack. Mike Harris added eight tackles and a sack and Jernigan had a sack to go along with his five tackles.

*Christian Jones*

| | 1 | 2 | 3 | 4 | F |
|---|---|---|---|---|---|
| NC State | 0 | 0 | 0 | 0 | 0 |
| Florida State | 10 | 14 | 0 | 10 | 34 |

### Scoring Summary

| | | |
|---|---|---|
| **First Quarter** | | |
| 08:46 | FS | D. Freeman 7 yd run (D. Hopkins kick), 2-39 0:44, ST 0 - FS 7 |
| 01:37 | FS | D. Hopkins 43 yd field goal, 10-45 4:20, ST 0 - FS 10 |
| **Second Quarter** | | |
| 06:57 | FS | L. Pryor 8 yd run (D. Hopkins kick), 8-66 3:35, ST 0 - FS 17 |
| 00:54 | FS | K. Shaw 20 yd pass from EJ Manuel (D. Hopkins kick), 8-74 1:22, ST 0 - FS 24 |
| **Fourth Quarter** | | |
| 08:56 | FS | D. Hopkins 39 yd field goal, 4-7 1:35, ST 0 - FS 27 |
| 04:28 | FS | G. Dent 26 yd pass from EJ Manuel (D. Hopkins kick), 5-72 2:53, ST 0 - FS 34 |

| TEAM STATISTICS | NCSU | FSU |
|---|---|---|
| FIRST DOWNS | 12 | 23 |
| RUSHES-YARDS (NET) | 28-36 | 37-123 |
| PASSING YDS (NET) | 130 | 321 |
| Passes Att-Comp-Int | 34-19-2 | 34-25-1 |
| TOTAL OFFENSE PLAYS-YARDS | 62-166 | 71-444 |
| Fumble Returns-Yards | 0-0 | 1-12 |
| Punt Returns-Yards | 1-1 | 3-37 |
| Kickoff Returns-Yards | 6-107 | 0-0 |
| Interception Returns-Yards | 1-3 | 2-7 |
| Punts (Number-Avg) | 7-40.6 | 3-41.3 |
| Fumbles-Lost | 1-1 | 1-0 |
| Penalties-Yards | 3-20 | 5-42 |
| Possession Time | 27:39 | 32:21 |
| Third-Down Conversions | 7 of 16 | 4 of 10 |
| Fourth-Down Conversions | 0 of 0 | 0 of 0 |
| Red-Zone Scores-Chances | 0-0 | 3-3 |
| Sacks By: Number-Yards | 3-7 | 4-29 |
| Attendance | | 80849 |

RUSHING: **Florida State**-Jermaine Thomas 11-48; Lonnie Pryor 5-26; James Wilder Jr. 5-19; Devonta Freeman 7-17; EJ Manuel 8-11; Chad Abram 1-2. **NC State**-James Washington 13-35; Tony Creecy 10-27; Mike Glennon 3-minus 8; TEAM 1-minus 9; Tyler Brosius 1-minus 9.

PASSING: **Florida State**-EJ Manuel 25-34-1-321. **NC State**-Mike Glennon 19-34-2-130; TEAM 0-0-0-0; Tyler Brosius 0-0-0-0.

RECEIVING: **Florida State**-Kenny Shaw 7-57; Jermaine Thomas 5-53; Bert Reed 5-49; Greg Dent 3-70; Rodney Smith 2-18; Christian Green 1-32; Nick O'Leary 1-25; Devonta Freeman 1-17. **NC State**-T.J. Graham 5-39; Tobais Palmer 4-35; George Bryan 3-17; James Washington 2-15; Bryan Underwood 2-6; Jay Smith 1-9; Steven Howard 1-6; Tyler Purvis 1-3.

TACKLES (UA-A): **Florida State**-Christian Jones 5-4; Mike Harris 6-2; Timmy Jernigan 3-2; Telvin Smith 2-3; Nick Moody 4-0; Greg Reid 3-1; Vince Williams 1-3. **NC State**-Audie Cole 9-1; Earl Wolff 6-1; Terrell Manning 5-1; Markus Kuhn 4-1; Rashard Smith 4-0; J.R. Sweezy 2-2; Dwayne Maddox 2-2; Art Norman 3-0; Wayne Crawford 2-1; C.J. Wilson 2-1; T.Y. McGill 1-2.

## GAME 9

| | |
|---|---|
| FLORIDA STATE | 38 |
| BOSTON COLLEGE | 7 |

**Thursday, Nov. 3, 2011 • Chestnut Hill, Mass.** FINAL

- Florida State clinched the program's 30th consecutive bowl appearance after defeating Boston College 38-7 on a Thursday night in Chestnut Hill, Mass.
- EJ Manuel threw for one touchdown and ran for another to lead the Seminoles.
- The Seminoles' defense held the Eagles to just 207 yards of offense and a 5-of-15 mark on third-down conversions.
- Manuel completed 12 of 16 passes for 180 yards and ran 16 times for 37 yards to help Florida State (6-3, 4-2 Atlantic Coast Conference) open a 28-0 halftime lead and coast to its fourth consecutive victory.
- Devonta Freeman ran for 62 yards and two touchdowns while Nick O'Leary caught three passes for a career-high 87 yards as Florida State did most of its damage with touchdowns on three straight possessions in the first half.
- The Seminoles forced four turnovers -- two fumbles and interceptions by Bjoern Werner and Telvin Smith. Nigel Bradham finished with a team-high seven tackles and 2.5 tackles for loss. Terrance Parks added six tackles and Anthony McCloud had five stops and a tackle for loss.

| | 1 | 2 | 3 | 4 | F |
|---|---|---|---|---|---|
| Florida State | 7 | 21 | 3 | 7 | 38 |
| Boston College | 0 | 0 | 7 | 0 | 7 |

### Scoring Summary

| | | |
|---|---|---|
| **First Quarter** | | |
| 09:07 | FS | B. Reed 8 yd pass from EJ Manuel (Hopkins kick), 2-2 1:01, FS 7 - BC 0 |
| **Second Quarter** | | |
| 13:09 | FS | D. Freeman 12 yd run (D. Hopkins kick), 7-56 3:18, FS 14 - BC 0 |
| 10:24 | FS | EJ Manuel 1 yd run (D. Hopkins kick), 4-70 1:14, FS 21 - BC 0 |
| 04:51 | FS | D. Freeman 3 yd run (D. Hopkins kick), 9-57 3:34, FS 28 - BC 0 |
| **Third Quarter** | | |
| 09:56 | BC | Swigert,B 12 yd pass from Rettig,C (Freese,N kick), 6-26 3:07, FS 28 - BC 7 |
| 04:43 | FS | D. Hopkins 47 yd field goal, 6-31 2:20, FS 31 - BC 7 |
| **Fourth Quarter** | | |
| 10:16 | FS | L. Pryor 1 yd run (D. Hopkins kick), 6-36 3:09, FS 38 - BC 7 |

| TEAM STATISTICS | FSU | BC |
|---|---|---|
| FIRST DOWNS | 18 | 10 |
| RUSHES-YARDS (NET) | 41-127 | 39-94 |
| PASSING YDS (NET) | 180 | 113 |
| Passes Att-Comp-Int | 16-12-0 | 20-12-2 |
| TOTAL OFFENSE PLAYS-YARDS | 57-307 | 59-207 |
| Fumble Returns-Yards | 0-0 | 0-0 |
| Punt Returns-Yards | 2-0 | 1-10 |
| Kickoff Returns-Yards | 1-20 | 4-80 |
| Interception Returns-Yards | 2-13 | 0-0 |
| Punts (Number-Avg) | 4-49.0 | 7-33.6 |
| Fumbles-Lost | 2-1 | 3-2 |
| Penalties-Yards | 3-15 | 5-40 |
| Possession Time | 28:30 | 31:30 |
| Third-Down Conversions | 4 of 10 | 5 of 15 |
| Fourth-Down Conversions | 0 of 1 | 2 of 2 |
| Red-Zone Scores-Chances | 5-6 | 1-2 |
| Sacks By: Number-Yards | 1-3 | 2-13 |
| Attendance | | 38729 |

RUSHING: **Florida State**-Devonta Freeman 12-62; EJ Manuel 16-37; Lonnie Pryor 6-19; James Wilder Jr. 4-5; Ty Jones 3-4. **Boston College**-Finch,R 28-59; Bordner,J 7-45; Elliott,D 1-3; Davenport,T 1-1; Rettig,C 1-minus 3; Team 1-minus 11.

PASSING: **Florida State**-EJ Manuel 12-16-0-180. **Boston College**-Rettig,C 11-18-1-76; Bordner,J 1-2-1-37.

RECEIVING: **Florida State**-Nick O'Leary 3-87; Bert Reed 3-35; Lonnie Pryor 3-26; Devonta Freeman 2-14; Rodney Smith 1-187. **Boston College**-Swigert,B 3-61; Larmond,C 3-26; Finch,R 3-8; Amidon,A 2-13; Coleman,J 1-5.

TACKLES (UA-A): **Florida State**-Nigel Bradham 6-1; Terrance Parks 6-0; Anthony McCloud 4-1; Telvin Smith 4-0; Cameron Erving 3-1; Vince Williams 2-2; Jeff Luc 2-2; Lamarcus Joyner 3-0; Karlos Williams 2-1; Christian Jones 2-1; Timmy Jernigan 2-1. **Boston College**-Kuechly,L 12-8; Divitto,S 5-1; Appiah,D 3-3; Duggan,S 2-3; Rositano, S 3-1; Asprilla,M 3-0; Sylvia,S 2-1; Hughes,H 1-2.

## GAME 10

| | |
|---|---|
| MIAMI | 19 |
| FLORIDA STATE | 23 |

**Saturday, Nov. 12, 2011 • Tallahassee, Fla.** FINAL

- Greg Reid scored on an 83-yard punt return and Dustin Hopkins kicked three field goals to lead Florida State to a 23-19 win over longtime nemesis Miami.
- Florida State (7-3, 5-2 Atlantic Coast Conference) led 17-7 at the half and held Miami to its lowest scoring total of the season. The Hurricanes had scored at least 21 points in each of their previous nine games.
- Florida State won its fifth straight game since an early-season three-game slide knocked it out of the rankings and a possibility at an ACC championship.
- Senior Shawn Powell averaged 54.8 yards-per-punt on five kicks which included two 60 yarders and two punts downed inside the 20.
- Starting in his first game against Miami, EJ Manuel threw for 196 yards on 17-of-23 passing with one touchdown.
- Christian Green hauled in four catches for 55 yards. Bert Reed also grabbed three passes for 45 yards and Rodney Smith had a 21-yard touchdown reception.
- Devonta Freeman caught three passes for 21 yards and ran the ball 16 times for 76 yards.
- Nigel Bradham added a game-best 10 tackles, half a tackle for loss, a fumble recovery and forced fumble. Greg Reid, Xavier Rhodes and Christian Jones each had five tackles apiece and Lamarcus Joyner had an interception. FSU forced three turnovers and did not commit any of its own.

*Greg Reid*

| | 1 | 2 | 3 | 4 | F |
|---|---|---|---|---|---|
| Miami | 0 | 7 | 0 | 12 | 19 |
| Florida State | 3 | 14 | 3 | 3 | 23 |

### Scoring Summary

| | | |
|---|---|---|
| **First Quarter** | | |
| 00:45 | FS | D. Hopkins 37 yd field goal, 4-9 2:00, UM 0 - FS 3 |
| **Second Quarter** | | |
| 07:53 | UM | C. Walford 2 yd pass from J. Harris (J. Wieclaw kick), 9-47 4:26, UM 7 - FS 3 |
| 04:42 | FS | R. Smith 21 yd pass from EJ Manuel (Hopkins kick), 6-66 3:05, UM 7 - FS 10 |
| 00:51 | FS | G. Reid 83 yd punt return (D. Hopkins kick), , UM 7 - FS 17 |
| **Third Quarter** | | |
| 09:15 | FS | D. Hopkins 21 yd field goal, 11-83 5:34, UM 7 - FS 20 |
| **Fourth Quarter** | | |
| 11:07 | FS | D. Hopkins 38 yd field goal, 12-52 5:05, UM 7 - FS 23 |
| 06:27 | UM | M. James 1 yd run (J. Harris pass failed), 10-80 4:40, UM 13 - FS 23 |
| 01:27 | UM | M. James 1 yd run (TEAM rush failed), 8-80 1:40, UM 19 - FS 23 |

| TEAM STATISTICS | UM | FSU |
|---|---|---|
| FIRST DOWNS | 24 | 13 |
| RUSHES-YARDS (NET) | 36-140 | 29-63 |
| PASSING YDS (NET) | 243 | 196 |
| Passes Att-Comp-Int | 34-22-1 | 23-17-0 |
| TOTAL OFFENSE PLAYS-YARDS | 70-383 | 52-259 |
| Fumble Returns-Yards | 0-0 | 1-4 |
| Punt Returns-Yards | 2-17 | 3-106 |
| Kickoff Returns-Yards | 4-75 | 3-66 |
| Interception Returns-Yards | 0-0 | 1-0 |
| Punts (Number-Avg) | 5-45.2 | 5-54.8 |
| Fumbles-Lost | 3-2 | 1-0 |
| Penalties-Yards | 9-55 | 10-76 |
| Possession Time | 32:44 | 27:16 |
| Third-Down Conversions | 6 of 14 | 4 of 11 |
| Fourth-Down Conversions | 0 of 0 | 0 of 0 |
| Red-Zone Scores-Chances | 3-4 | 3-4 |
| Sacks By: Number-Yards | 3-17 | 1-7 |
| Attendance | | 82322 |

RUSHING: **Florida State**-Devonta Freeman 16-76; Lonnie Pryor 2-0; TEAM 2-minus 4; EJ Manuel 9-minus 9. **Miami**-Lamar Miller 22-92; Jacory Harris 6-31; Mike James 4-16; Eduardo Clements 2-7; Stephen Morris 2-minus 6.

PASSING: **Florida State**-EJ Manuel 17-23-0-196. **Miami**-Jacory Harris 20-31-1-225; Stephen Morris 2-3-0-18.

RECEIVING: **Florida State**-Christian Green 4-55; Bert Reed 3-45; Devonta Freeman 3-21; Rashad Greene 3-19; Kenny Shaw 2-24; Rodney Smith 1-21; Beau Reliford 1-11. **Miami**-Allen Hurns 5-52; Tommy Streeter 4-68; LaRon Byrd 3-36; Clive Walford 3-21; Travis Benjamin 2-29; Chase Ford 2-21; Eduardo Clements 2-11; Phillip Dorsett 1-5.

TACKLES (UA-A): **Florida State**-Nigel Bradham 7-3; Greg Reid 4-1; Xavier Rhodes 3-2; Christian Jones 3-2; Lamarcus Joyner 3-1; Nick Moody 2-2; Chad Abram 2-1; Telvin Smith 2-1; Bjoern Werner 2-1; Cornellius Carradine 2-1; Timmy Jernigan 1-2. **Miami**-Vaughn Telemaque 7-0; Sean Spence 2-4; JoJo Nicolas 5-0; Kelvin Cain 5-0; Olivier Vernon 3-2; Micanor Regis 2-2; Denzel Perryman 2-1; Andrew Smith 2-1; Marcus Robinson 1-2.

## GAME 11

| | |
|---|---|
| VIRGINIA | 14 |
| FLORIDA STATE | 13 |

**Saturday, Nov. 19, 2011 • Tallahassee, Fla.** FINAL

*Nigel Bradham*

- Virginia's Kevin Parks scored on a 10-yard touchdown run with 1:16 left to lift the Cavaliers to a 14-13 win over Florida State in the regular season home finale.
- Florida State kicker Dustin Hopkins barely missed a potential game-winning field goal from 42 yards out with six seconds left.
- EJ Manuel completed 18 of 31 passes for 200 yards, but was sacked three times.
- Virginia's Michael Rocco completed 22 of 31 passes for 238 yards.
- Florida State's defense held the Cavaliers, who averaged 187.6 yards rushing a game, to just 78 yards - its lowest output of the season, but Rocco drove Virginia 75 yards on five plays in just 37 seconds for the win.
- Florida State held a 386-316 advantage in total yards which included 186 yards on the ground, but FSU could not overcome 11 penalties for 94 yards.
- Seniors Nigel Bradham, Bert Reed and Jermaine Thomas turned in solid performances in their final home game. Bradham led the defense with a season-high 13 tackles. Reed had his third career 100-yard receiving game with four catches for 104 yards. Thomas ran 14 times for 69 yards.

| | 1 | 2 | 3 | 4 | F |
|---|---|---|---|---|---|
| Virginia | 0 | 7 | 0 | 7 | 14 |
| Florida State | 0 | 10 | 3 | 0 | 13 |

### Scoring Summary

| | | |
|---|---|---|
| **Second Quarter** | | |
| 14:56 | VA | P. Jones 7 yd pass from M. Rocco (R. Randolph kick), 11-82 4:29, VA 7 - FS 0 |
| 04:49 | FS | J. Little 1 yd pass from EJ Manuel (D. Hopkins kick), 11-75 5:38, VA 7 - FS 7 |
| 00:54 | FS | D. Hopkins 26 yd field goal, 6-31 1:17, VA 7 - FS 10 |
| **Third Quarter** | | |
| 07:55 | FS | Dustin Hopkins 21 yd field goal, 7-81 2:40, VA 7 - FS 13 |
| **Fourth Quarter** | | |
| 01:16 | VA | K. Parks 10 yd run (R. Randolph kick), 5-75 0:37, VA 14 - FS 13 |

| TEAM STATISTICS | UVA | FSU |
|---|---|---|
| FIRST DOWNS | 16 | 18 |
| RUSHES-YARDS (NET) | 29-78 | 33-186 |
| PASSING YDS (NET) | 238 | 200 |
| Passes Att-Comp-Int | 31-22-0 | 31-18-0 |
| TOTAL OFFENSE PLAYS-YARDS | 60-316 | 64-386 |
| Fumble Returns-Yards | 0-0 | 0-0 |
| Punt Returns-Yards | 4-29 | 5-40 |
| Kickoff Returns-Yards | 2-35 | 3-69 |
| Interception Returns-Yards | 0-0 | 0-0 |
| Punts (Number-Avg) | 8-36.1 | 6-50.3 |
| Fumbles-Lost | 0-0 | 1-1 |
| Penalties-Yards | 7-50 | 11-94 |
| Possession Time | 28:50 | 31:10 |
| Third-Down Conversions | 5 of 14 | 3 of 13 |
| Fourth-Down Conversions | 0 of 0 | 0 of 0 |
| Red-Zone Scores-Chances | 2-2 | 3-4 |
| Sacks By: Number-Yards | 3-24 | 3-28 |
| Attendance | | 77178 |

RUSHING: **Florida State**-Jermaine Thomas 14-69; Rashad Greene 1-53; Devonta Freeman 6-44; EJ Manuel 10-20; James Wilder Jr. 1-0; Lonnie Pryor 1-0. **Virginia**-Clifton Richardson 5-33; Kevin Parks 9-28; Perry Jones 8-14; Michael Rocco 6-5; TEAM 1-minus 2.

PASSING: **Florida State**-EJ Manuel 18-31-0-200. **Virginia**-Michael Rocco 22-31-0-238.

RECEIVING: **Florida State**-Bert Reed 4-104; Rashad Greene 4-21; Jermaine Thomas 2-34; Kenny Shaw 2-22; Christian Green 2-2; Greg Dent 1-8; Beau Reliford 1-4; Rodney Smith 1-4; Ja'Baris Little 1-1. **Virginia**-Perry Jones 9-62; Kris Burd 6-80; Tim Smith 3-60; Darius Jennings 3-13; Paul Freedman 1-2.

TACKLES (UA-A): **Florida State**-Nigel Bradham 7-6; Brandon Jenkins 4-2; Vince Williams 3-2; Greg Reid 4-0; Lamarcus Joyner 3-1; Terrance Parks 2-2; Bjoern Werner 1-3; Christian Jones 1-3; Telvin Smith 2-1. **Virginia**-LaRoy Reynolds 6-2; Steve Greer 5-3; Demetrious Nicholson 5-2; Rodney McLeod 5-0; Chase Minnifield 5-0; Corey Mosley 2-3; Jake Snyder 3-0; Aaron Taliaferro 2-1; Matt Conrath 2-1; Nick Jenkins 1-2; Dom Joseph 1-2.

## GAME 12

| | |
|---|---|
| FLORIDA STATE | 21 |
| FLORIDA | 7 |

**Saturday, Nov. 26, 2011 • Gainesville, Fla.** FINAL

*Shawn Powell*

- Devonta Freeman had two short touchdown runs following turnovers while Florida State beat rival Florida 21-7 despite only 95 yards of offense.
- The Gators (6-6) avoided their first shutout since 1988 when Jacoby Brissett found Quinton Dunbar for a 6-yard score with 4:16 remaining.
- The Seminoles (8-4) not only won a game in the Swamp for the first time since 2003 but they also claimed a second-consecutive state championship. FSU had not defeated both Florida and Miami in back-to-back seasons since doing so in 1998 and '99.
- FSU's defense only gave up 184 yards and one late score after a Jermaine Thomas fumble, but it was the Seminoles' ability to force turnovers and turn the Gators' giveaways into points that was the difference.
- The Seminoles intercepted four passes, three off starter John Brantley and one off replacement Brissett, while the first two were quickly followed by FSU scores on short fields. It was senior Terrance Parks' 29-yard pick-six that put the visitors on top 21-0 and the game out of reach early in the fourth quarter.
- Parks also led the Seminoles with six total tackles and two tackles for loss. Greg Reid added two interceptions and Mike Harris had one of his own.

| | 1 | 2 | 3 | 4 | F |
|---|---|---|---|---|---|
| Florida State | 7 | 7 | 0 | 7 | 21 |
| Florida | 0 | 0 | 0 | 7 | 7 |

### Scoring Summary

| | | |
|---|---|---|
| **First Quarter** | | |
| 06:34 | FS | D. Freeman 1 yd run (D. Hopkins kick), 7-20 2:46, FS 7 - UF 0 |
| **Second Quarter** | | |
| 14:24 | FS | D. Freeman 1 yd run (D. Hopkins kick), 3-4 0:41, FS 14 - UF 0 |
| **Fourth Quarter** | | |
| 12:20 | FS | T. Parks 29 yd interception return (D. Hopkins kick), , FS 21 - UF 0 |
| 04:16 | UF | Q. Dunbar 6 yd pass from J. Brissett (C. Sturgis kick), 1-27 0:16, FS 21 - UF 7 |

| TEAM STATISTICS | FSU | UF |
|---|---|---|
| FIRST DOWNS | 7 | 11 |
| RUSHES-YARDS (NET) | 46-30 | 33-54 |
| PASSING YDS (NET) | 65 | 130 |
| Passes Att-Comp-Int | 13-6-0 | 29-14-4 |
| TOTAL OFFENSE PLAYS-YARDS | 59-95 | 62-184 |
| Fumble Returns-Yards | 0-0 | 1-6 |
| Punt Returns-Yards | 5-45 | 2-20 |
| Kickoff Returns-Yards | 1-34 | 1-16 |
| Interception Returns-Yards | 4-130 | 0-0 |
| Punts (Number-Avg) | 9-44.4 | 9-40.0 |
| Fumbles-Lost | 4-1 | 0-0 |
| Penalties-Yards | 9-85 | 4-25 |
| Possession Time | 31:37 | 28:23 |
| Third-Down Conversions | 2 of 15 | 2 of 15 |
| Fourth-Down Conversions | 1 of 2 | 1 of 2 |
| Red-Zone Scores-Chances | 2-2 | 1-2 |
| Sacks By: Number-Yards | 2-16 | 4-32 |
| Attendance | | 90798 |

RUSHING: **Florida State**-Devonta Freeman 15-44; Lonnie Pryor 6-15; Jermaine Thomas 12-6; TEAM 1-minus 8; Rashad Greene 1-minus 12; EJ Manuel 11-minus 15. **Florida**-Chris Rainey 15-42; Hunter Joyer 3-30; Solomon Patton 1-6; Mike Gillislee 3-1; Jacoby Brissett 5-minus 6; Jeff Demps 4-minus 8; Trey Burton 2-minus 11.

PASSING: **Florida State**-EJ Manuel 6-13-0-65. **Florida**-John Brantley 9-15-3-104; Jacoby Brissett 4-13-1-27; Trey Burton 1-1-0-minus 1.

RECEIVING: **Florida State**-Christian Green 2-27; Rodney Smith 2-16; Bert Reed 1-12; Jermaine Thomas 1-10. **Florida**-Chris Rainey 4-5; A.C. Leonard 3-65; Quinton Dunbar 3-40; Omarius Hines 3-15; Trey Burton 1-5.

TACKLES (UA-A): **Florida State**-Terrance Parks 6-0; Christian Jones 4-0; Everett Dawkins 4-0; Lamarcus Joyner 4-0; Bjoern Werner 3-1; Vince Williams 3-0; Mike Harris 3-0; Terrence Brooks 2-1. **Florida**-Jelani Jenkins 7-4; Matt Elam 6-2; Sharrif Floyd 3-3; Ronald Powell 5-0; Jaye Howard 4-1; Jonathan Bostic 2-3; Jaylen Watkins 3-1; Michael Taylor 3-0.

# GAME 13 - CHAMPS SPORTS BOWL

| | |
|---|---|
| FLORIDA STATE | 18 |
| NOTRE DAME | 14 |

**Thursday, Dec. 29, 2011 • Orlando, Fla.** FINAL

*Rashad Greene*

- Florida State capped off its nine-win season by defeating Notre Dame 18-14 in Orlando despite a seemingly never-ending string of setbacks.
- Four true freshmen offensive linemen finding their groove, a hobbled quarterback, two lost defensive stars and 18 unanswered points sums up what took place on a Thursday night at the 2011 Champs Sports Bowl.
- The Seminoles rallied from a 14-point second-half deficit and used a pair of touchdown passes by EJ Manuel and two field goals from Dustin Hopkins to earn their fourth straight bowl win and second under Jimbo Fisher.
- FSU receiver Rashad Greene, who caught one of Manuel's touchdown passes, was selected the game's MVP. Greene finished with five receptions for 99 yards.
- The Seminoles finished the game with 290 yards and got an efficient night from Manuel. He played behind a young offensive line, but was 20 for 31 passing for 249 yards.
- FSU scored on all four of its red zone chances.
- The defense picked off Notre Dame quarterbacks Tommy Rees and Andrew Hendrix three times and also had four sacks. Senior linebacker Nigel Bradham tallied a team-high nine tackles and collected one of those INTs.
- Safety Terrance Brooks sealed the win with a late interception.

| | 1 | 2 | 3 | 4 | F |
|---|---|---|---|---|---|
| Florida State | 0 | 0 | 3 | 15 | 18 |
| Notre Dame | 7 | 0 | 7 | 0 | 14 |

### Scoring Summary

| | | |
|---|---|---|
| **First Quarter** | | |
| 09:04 | ND | MOTTA 29 yd fumble recovery (RUFFER kick), , FS 0 - ND 7 |
| **Third Quarter** | | |
| 11:24 | ND | FLOYD 5 yd pass from REES (RUFFER kick), 9-62 3:36, FS 0 - ND 14 |
| 09:03 | FS | D. Hopkins 42 yd field goal, 4--3 2:08, FS 3 - ND 14 |
| **Fourth Quarter** | | |
| 14:54 | FS | B. Reed 18 yd pass from EJ Manuel (pass failed), 10-84 4:10, FS 9 - ND 14 |
| 13:18 | FS | R. Greene 15 yd pass from EJ Manuel (rush failed), 2-18 0:42, FS 15 - ND 14 |
| 08:05 | FS | D. Hopkins 29 yd field goal, 9-71 3:23, FS 18 - ND 14 |

| TEAM STATISTICS | FSU | ND |
|---|---|---|
| FIRST DOWNS | 13 | 19 |
| RUSHES-YARDS (NET) | 29-41 | 35-93 |
| PASSING YDS (NET) | 249 | 187 |
| Passes Att-Comp-Int | 31-20-0 | 35-19-3 |
| TOTAL OFFENSE PLAYS-YARDS | 60-290 | 70-280 |
| Fumble Returns-Yards | 0-0 | 1-29 |
| Punt Returns-Yards | 2-18 | 3-45 |
| Kickoff Returns-Yards | 2-101 | 5-94 |
| Interception Returns-Yards | 3-39 | 0-0 |
| Punts (Number-Avg) | 8-47.2 | 7-40.7 |
| Fumbles-Lost | 1-1 | 1-0 |
| Penalties-Yards | 5-44 | 5-39 |
| Possession Time | 29:51 | 30:09 |
| Third-Down Conversions | 3 of 14 | 7 of 15 |
| Fourth-Down Conversions | 0 of 1 | 0 of 0 |
| Red-Zone Scores-Chances | 4-4 | 1-3 |
| Sacks By: Number-Yards | 4-28 | 5-44 |
| Attendance | | 68305 |

RUSHING: **Florida State**-Devonta Freeman 13-48; James Wilder Jr. 4-10; Chad Abram 1-3; EJ Manuel 11-minus 20. **Notre Dame**-WOOD, C. 18-60; RIDDICK 8-36; HENDRIX 4-26; TEAM 1-minus 1; REES 4-minus 28.

PASSING: **Florida State**-EJ Manuel 20-31-0-249. **Notre Dame**-REES 16-27-2-163; HENDRIX 3-8-1-24.

RECEIVING: **Florida State**-Rashad Greene 5-99; Kenny Shaw 4-64; Rodney Smith 4-34; James Wilder Jr. 2-14; Devonta Freeman 2-12; Bert Reed 1-18; Lonnie Pryor 1-5; Christian Green 1-3. **Notre Dame**-EIFERT 6-90; FLOYD 5-41; TOMA 4-34; RIDDICK 2-7; WOOD, C. 1-8; JONES, TJ 1-7.

TACKLES (UA-A): **Florida State**-Nigel Bradham 8-1; Lamarcus Joyner 7-0; Terrance Parks 5-2; Mike Harris 5-0; Telvin Smith 4-1; Vince Williams 2-3; Xavier Rhodes 4-0; Cornellius Carradine 3-1; Brandon Jenkins 2-0; Greg Reid 2-0; Timmy Jernigan 2-0; Bjoern Werner 2-0; Toshmon Stevens 1-1; Dan Hicks 0-2. **Notre Dame**-TE'O 7-6; GRAY, G. 5-2; SMITH, H. 4-2; SLAUGHTER 5-0; LYNCH 2-3; TUITT 2-1; NIX 0-3; SHEMBO 2-0; MOTTA 2-0; CWYNAR 2-0; CALABRESE 1-1; FOX 1-1; JACKSON 1-1.

## 2011 Game Results

| Date | Opponent | | Score | Overall | Conf. | Time | Attend |
|---|---|---|---|---|---|---|---|
| Sept. 3, 2011 | LOUISIANA MONROE | W | 34-0 | 1-0 | 0-0 | 3:04 | 72226 |
| Sept. 10, 2011 | CHARLESTON SOUTHERN | W | 62-10 | 2-0 | 0-0 | 3:02 | 75229 |
| Sept. 17, 2011 | #1 OKLAHOMA | L | 13-23 | 2-1 | 0-0 | 3:08 | 84392 |
| * Sept. 24, 2011 | at #21 Clemson | L | 30-35 | 2-2 | 0-1 | 3:31 | 82000 |
| * Oct. 8, 2011 | at Wake Forest | L | 30-35 | 2-3 | 0-2 | 3:49 | 33116 |
| * Oct. 15, 2011 | at Duke | W | 41-16 | 3-3 | 1-2 | 3:13 | 24687 |
| * Oct. 22, 2011 | MARYLAND | W | 41-16 | 4-3 | 2-2 | 3:19 | 72697 |
| * Oct. 29, 2011 | NC STATE | W | 34-0 | 5-3 | 3-2 | 3:07 | 80849 |
| * Nov. 3, 2011 | at Boston College | W | 38-7 | 6-3 | 4-2 | 3:00 | 38729 |
| * Nov. 12, 2011 | MIAMI | W | 23-19 | 7-3 | 5-2 | 3:33 | 82322 |
| * Nov. 19, 2011 | VIRGINIA | L | 13-14 | 7-4 | 5-3 | 3:33 | 77178 |
| Nov. 26, 2011 | at Florida | W | 21-7 | 8-4 | 5-3 | 3:30 | 90798 |
| Dec. 29, 2011 | vs Notre Dame | W | 18-14 | 9-4 | 5-3 | 3:26 | 68305 |

* indicates conference game

## 2011 Team Statistics

| | FS | OPP |
|---|---|---|
| SCORING | 398 | 196 |
| Points Per Game | 30.6 | 15.1 |
| FIRST DOWNS | 246 | 205 |
| Rushing | 92 | 71 |
| Passing | 134 | 110 |
| Penalty | 20 | 24 |
| RUSHING YARDAGE | 1458 | 1075 |
| Yards gained rushing | 1883 | 1550 |
| Yards lost rushing | 425 | 475 |
| Rushing Attempts | 437 | 458 |
| Average Per Rush | 3.3 | 2.3 |
| Average Per Game | 112.2 | 82.7 |
| TDs Rushing | 20 | 8 |
| PASSING YARDAGE | 3341 | 2500 |
| Comp-Att-Int | 247-383-12 | 237-401-16 |
| Average Per Pass | 8.7 | 6.2 |
| Average Per Catch | 13.5 | 10.5 |
| Average Per Game | 257.0 | 192.3 |
| TDs Passing | 25 | 16 |
| TOTAL OFFENSE | 4799 | 3575 |
| Total Plays | 820 | 859 |
| Average Per Play | 5.9 | 4.2 |
| Average Per Game | 369.2 | 275.0 |
| KICK RETURNS: #-Yards | 30-795 | 50-950 |
| PUNT RETURNS: #-Yards | 40-417 | 21-188 |
| INT RETURNS: #-Yards | 16-189 | 12-205 |
| KICK RETURN AVERAGE | 26.5 | 19.0 |
| PUNT RETURN AVERAGE | 10.4 | 9.0 |
| INT RETURN AVERAGE | 11.8 | 17.1 |
| FUMBLES-LOST | 18-6 | 18-7 |
| PENALTIES-Yards | 103-875 | 75-617 |
| Average Per Game | 67.3 | 47.5 |
| PUNTS-Yards | 57-2681 | 90-3529 |
| Average Per Punt | 47.0 | 39.2 |
| Net punt average | 41.3 | 34.1 |
| TIME OF POSSESSION/Game | 29:51 | 30:09 |
| 3RD-DOWN Conversions | 59/153 | 69/197 |
| 3rd-Down Pct | 39% | 35% |
| 4TH-DOWN Conversions | 2/7 | 7/14 |
| 4th-Down Pct | 29% | 50% |
| SACKS BY-Yards | 40-282 | 41-284 |
| MISC YARDS | 1 | 0 |
| TOUCHDOWNS SCORED | 48 | 25 |
| FIELD GOALS-ATTEMPTS | 22-27 | 8-11 |
| ON-SIDE KICKS | 0-1 | 2-6 |
| RED-ZONE SCORES | (45-52) 87% | (27-35) 77% |
| RED-ZONE TOUCHDOWNS | (30-52) 58% | (19-35) 54% |
| PAT-ATTEMPTS | (44-44) 100% | (20-22) 91% |
| ATTENDANCE | 544893 | 269330 |
| Games/Avg Per Game | 7/77842 | 5/53866 |
| Neutral Site Games | | 1/68305 |

| SCORE BY QUARTERS | 1st | 2nd | 3rd | 4th | OT | Total |
|---|---|---|---|---|---|---|
| Florida State | 102 | 113 | 60 | 123 | 0 | 398 |
| Opponents | 34 | 43 | 44 | 75 | 0 | 196 |

## 2011 Individual Statistics

| RUSHING | GP | Att | Gain | Loss | Net | Avg | TD | Long | Avg/G |
|---|---|---|---|---|---|---|---|---|---|
| Devonta Freeman | 12 | 120 | 593 | 14 | 579 | 4.8 | 8 | 41 | 48.2 |
| Jermaine Thomas | 11 | 61 | 309 | 30 | 279 | 4.6 | 1 | 35 | 25.4 |
| James Wilder Jr. | 12 | 35 | 161 | 1 | 160 | 4.6 | 1 | 41 | 13.3 |
| EJ Manuel | 12 | 110 | 411 | 260 | 151 | 1.4 | 4 | 28 | 12.6 |
| Chris Thompson | 5 | 29 | 96 | 13 | 83 | 2.9 | 1 | 19 | 16.6 |
| Lonnie Pryor | 13 | 27 | 83 | 9 | 74 | 2.7 | 2 | 10 | 5.7 |
| Ty Jones | 9 | 23 | 74 | 3 | 71 | 3.1 | 1 | 12 | 7.9 |
| Rashad Greene | 9 | 3 | 56 | 12 | 44 | 14.7 | 0 | 53 | 4.9 |
| Bert Reed | 12 | 1 | 35 | 0 | 35 | 35.0 | 0 | 35 | 2.9 |
| Debrale Smiley | 5 | 6 | 15 | 1 | 14 | 2.3 | 1 | 4 | 2.8 |
| Christian Green | 13 | 2 | 11 | 0 | 11 | 5.5 | 0 | 9 | 0.8 |
| Chad Abram | 11 | 2 | 5 | 0 | 5 | 2.5 | 0 | 3 | 0.5 |
| TEAM | 6 | 4 | 0 | 14 | -14 | -3.5 | 0 | 0 | -2.3 |
| Clint Trickett | 9 | 14 | 34 | 68 | -34 | -2.4 | 1 | 11 | -3.8 |
| Total | 13 | 437 | 1883 | 425 | 1458 | 3.3 | 20 | 53 | 112.2 |
| Opponents | 13 | 458 | 1550 | 475 | 1075 | 2.3 | 8 | 57 | 82.7 |

| PASSING | G | Effic | Cmp-Att-Int | Pct | Yds | TD | Lng | Avg/G |
|---|---|---|---|---|---|---|---|---|
| EJ Manuel | 12 | 151.24 | 203-311-8 | 65.3 | 2666 | 18 | 68 | 222.2 |
| Clint Trickett | 9 | 160.83 | 44-72-4 | 61.1 | 675 | 7 | 69 | 75.0 |
| Total | 13 | 153.04 | 247-383-12 | 64.5 | 3341 | 25 | 69 | 257.0 |
| Opponents | 13 | 116.66 | 237-401-16 | 59.1 | 2500 | 16 | 69 | 192.3 |

| RECEIVING | G | No. | Yds | Avg | TD | Long | Avg/G |
|---|---|---|---|---|---|---|---|
| Rashad Greene | 9 | 38 | 596 | 15.7 | 7 | 69 | 66.2 |
| Rodney Smith | 13 | 36 | 561 | 15.6 | 4 | 57 | 43.2 |
| Kenny Shaw | 13 | 34 | 418 | 12.3 | 4 | 51 | 32.2 |
| Bert Reed | 12 | 29 | 403 | 13.9 | 5 | 68 | 33.6 |
| Christian Green | 13 | 26 | 450 | 17.3 | 0 | 59 | 34.6 |
| Devonta Freeman | 12 | 15 | 111 | 7.4 | 0 | 21 | 9.2 |
| Greg Dent | 13 | 12 | 236 | 19.7 | 2 | 50 | 18.2 |
| Nick O'Leary | 13 | 12 | 164 | 13.7 | 1 | 58 | 12.6 |
| Jarred Haggins | 7 | 11 | 94 | 8.5 | 0 | 24 | 13.4 |
| Jermaine Thomas | 11 | 9 | 122 | 13.6 | 0 | 32 | 11.1 |
| Beau Reliford | 12 | 7 | 69 | 9.9 | 0 | 20 | 5.8 |
| Lonnie Pryor | 13 | 6 | 61 | 10.2 | 1 | 16 | 4.7 |
| Ty Jones | 9 | 5 | 17 | 3.4 | 0 | 6 | 1.9 |
| Chris Thompson | 5 | 3 | 17 | 5.7 | 0 | 9 | 3.4 |
| James Wilder Jr. | 12 | 2 | 14 | 7.0 | 0 | 8 | 1.2 |
| Will Tye | 4 | 1 | 7 | 7.0 | 0 | 7 | 1.8 |
| Ja'Baris Little | 12 | 1 | 1 | 1.0 | 1 | 1 | 0.1 |
| Total | 13 | 247 | 3341 | 13.5 | 25 | 69 | 257.0 |
| Opponents | 13 | 237 | 2500 | 10.5 | 16 | 69 | 192.3 |

| PUNT RETURNS | No. | Yds | Avg | TD | Long |
|---|---|---|---|---|---|
| Greg Reid | 37 | 416 | 11.2 | 1 | 83 |
| Rashad Greene | 3 | 1 | 0.3 | 0 | 6 |
| Total | 40 | 417 | 10.4 | 1 | 83 |
| Opponents | 21 | 188 | 9.0 | 0 | 41 |

| KICK RETURNS | No. | Yds | Avg | TD | Long |
|---|---|---|---|---|---|
| Lamarcus Joyner | 13 | 397 | 30.5 | 0 | 77 |
| Karlos Williams | 8 | 186 | 23.2 | 0 | 33 |
| Greg Reid | 6 | 147 | 24.5 | 0 | 34 |
| Rashad Greene | 3 | 65 | 21.7 | 0 | 24 |
| Total | 30 | 795 | 26.5 | 0 | 77 |
| Opponents | 50 | 950 | 19.0 | 0 | 63 |

| FUMBLE RETURNS | No. | Yds | Avg | TD | Long |
|---|---|---|---|---|---|
| Nigel Bradham | 1 | 4 | 4.0 | 0 | 4 |
| Bjoern Werner | 1 | 25 | 25.0 | 1 | 25 |
| Timmy Jernigan | 1 | 12 | 12.0 | 0 | 12 |
| Total | 3 | 41 | 13.7 | 1 | 25 |
| Opponents | 2 | 35 | 17.5 | 1 | 29 |

| INTERCEPTIONS | No. | Yds | Avg | TD | Long |
|---|---|---|---|---|---|
| Lamarcus Joyner | 4 | 22 | 5.5 | 0 | 22 |
| Greg Reid | 2 | 12 | 6.0 | 0 | 12 |
| Nigel Bradham | 2 | 17 | 8.5 | 0 | 17 |
| Terrance Parks | 1 | 29 | 29.0 | 1 | 29 |
| Xavier Rhodes | 1 | 0 | 0.0 | 0 | 0 |
| Vince Williams | 1 | 7 | 7.0 | 0 | 7 |
| Mike Harris | 1 | 89 | 89.0 | 0 | 89 |
| Terrence Brooks | 1 | 0 | 0.0 | 0 | 0 |
| Telvin Smith | 1 | 13 | 13.0 | 0 | 13 |
| Bjoern Werner | 1 | 0 | 0.0 | 0 | 0 |
| Everett Dawkins | 1 | 0 | 0.0 | 0 | 0 |
| Total | 16 | 189 | 11.8 | 1 | 89 |
| Opponents | 12 | 205 | 17.1 | 0 | 69 |

| | | | PATs | | | | | | |
|---|---|---|---|---|---|---|---|---|---|
| SCORING | TD | FGs | Kick | Rush | Rcv | Pass | DXP | Saf | Pts |
| Dustin Hopkins | - | 22-27 | 44-44 | - | - | - | - | - | 110 |
| Devonta Freeman | 8 | - | - | - | - | - | - | - | 48 |
| Rashad Greene | 7 | - | - | - | - | - | - | - | 42 |
| Bert Reed | 5 | - | - | - | - | - | - | - | 30 |
| Rodney Smith | 4 | - | - | - | - | - | - | - | 24 |
| Kenny Shaw | 4 | - | - | - | - | - | - | - | 24 |
| EJ Manuel | 4 | - | - | 0-1 | - | 0-2 | - | - | 24 |
| Lonnie Pryor | 3 | - | - | - | - | - | - | - | 18 |
| Greg Dent | 2 | - | - | - | - | - | - | - | 12 |
| James Wilder Jr. | 1 | - | - | - | - | - | - | - | 6 |
| Clint Trickett | 1 | - | - | - | - | 0-1 | - | - | 6 |
| Jermaine Thomas | 1 | - | - | - | - | - | - | - | 6 |
| Ja'Baris Little | | - | - | - | - | - | - | - | 6 |

| | | | PATs | | | | | | |
|---|---|---|---|---|---|---|---|---|---|
| SCORING (cont.) | TD | FGs | Kick | Rush | Rcv | Pass | DXP | Saf | Pts |
| Nick O'Leary | 1 | - | - | - | - | - | - | - | 6 |
| Bjoern Werner | 1 | - | - | - | - | - | - | - | 6 |
| Terrance Parks | 1 | - | - | - | - | - | - | - | 6 |
| Ty Jones | | - | - | - | - | - | - | - | 6 |
| Greg Reid | 1 | - | - | - | - | - | - | - | 6 |
| Chris Thompson | 1 | - | - | - | - | - | - | - | 6 |
| Debrale Smiley | 1 | - | - | - | - | - | - | - | 6 |
| Total | 48 | 22-27 | 44-44 | 0-1 | - | 0-3 | - | - | 398 |
| Opponents | 25 | 8-11 | 20-22 | 0-1 | - | 0-2 | - | 1 | 196 |

| TOTAL OFFENSE | G | Plays | Rush | Pass | Total | Avg/G |
|---|---|---|---|---|---|---|
| EJ Manuel | 12 | 421 | 151 | 2666 | 2817 | 234.8 |
| Clint Trickett | 9 | 86 | -34 | 675 | 641 | 71.2 |
| Devonta Freeman | 12 | 120 | 579 | 0 | 579 | 48.2 |
| Jermaine Thomas | 11 | 61 | 279 | 0 | 279 | 25.4 |
| James Wilder Jr. | 12 | 35 | 160 | 0 | 160 | 13.3 |
| Chris Thompson | 5 | 29 | 83 | 0 | 83 | 16.6 |
| Lonnie Pryor | 13 | 27 | 74 | 0 | 74 | 5.7 |
| Ty Jones | 9 | 23 | 71 | 0 | 71 | 7.9 |
| Rashad Greene | 9 | 3 | 44 | 0 | 44 | 4.9 |
| Bert Reed | 12 | 1 | 35 | 0 | 35 | 2.9 |
| Debrale Smiley | 5 | 6 | 14 | 0 | 14 | 2.8 |
| Christian Green | 13 | 2 | 11 | 0 | 11 | 0.8 |
| Chad Abram | 11 | 2 | 5 | 0 | 5 | 0.5 |
| TEAM | 6 | 4 | -14 | 0 | -14 | -2.3 |
| Total | 13 | 820 | 1458 | 3341 | 4799 | 369.2 |
| Opponents | 13 | 859 | 1075 | 2500 | 3575 | 275.0 |

| FIELD GOALS | FGM-FGA | Pct | 01-19 | 20-29 | 30-39 | 40-49 | 50-99 | Lg | Blk |
|---|---|---|---|---|---|---|---|---|---|
| Dustin Hopkins | 22-27 | 81.5 | 0-0 | 10-10 | 5-7 | 6-7 | 1-3 | 53 | 0 |

| FG SEQUENCE | Florida State | OPPONENTS |
|---|---|---|
| Louisiana Monroe | (24),(23) | - |
| Charleston Southern | (24),(26) | (22) |
| Oklahoma | (53),(46) | (21),(29),(31) |
| Clemson | (32) | 35 |
| Wake Forest | (40) | (27),(32) |
| Duke | (27),(48) | (38) |
| Maryland | 33,(38),(24) | (23) |
| NC State | (43),52,(39) | 51 |
| Boston College | (47) | - |
| Miami | (37),37,(21),(38) | - |
| Virginia | (26),(21),42 | - |
| Florida | 50 | - |
| Notre Dame | (42),(29) | 47 |

Numbers in(parentheses) indicate field goal was made.

| PUNTING | No. | Yds | Avg | Long | TB | FC | I20 | 50+ | Blkd |
|---|---|---|---|---|---|---|---|---|---|
| Shawn Powell | 57 | 2681 | 47.0 | 69 | 7 | 4 | 23 | 24 | 0 |
| Total | 57 | 2681 | 47.0 | 69 | 7 | 4 | 23 | 24 | 0 |
| Opponents | 90 | 3529 | 39.2 | 62 | 2 | 23 | 21 | 12 | 0 |

| KICKOFFS | No. | Yds | Avg | TB | OB | Retn | Net | YdLn |
|---|---|---|---|---|---|---|---|---|
| Dustin Hopkins | 82 | 5515 | 67.3 | 29 | 2 | | | |
| Total | 82 | 5515 | 67.3 | 29 | 2 | 19.0 | 48.6 | 21 |
| Opponents | 38 | 2426 | 63.8 | 7 | 1 | 26.5 | 39.2 | 30 |

| ALL PURPOSE | G | Rush | Rec | PR | KOR | IR | Tot | Avg/G |
|---|---|---|---|---|---|---|---|---|
| Rashad Greene | 9 | 44 | 596 | 1 | 65 | 0 | 706 | 78.4 |
| Devonta Freeman | 12 | 579 | 111 | 0 | 0 | 0 | 690 | 57.5 |
| Greg Reid | 11 | 0 | 0 | 416 | 147 | 12 | 575 | 52.3 |
| Rodney Smith | 13 | 0 | 561 | 0 | 0 | 0 | 561 | 43.2 |
| Christian Green | 13 | 11 | 450 | 0 | 0 | 0 | 461 | 35.5 |
| Bert Reed | 12 | 35 | 403 | 0 | 0 | 0 | 438 | 36.5 |
| Lamarcus Joyner | 13 | 0 | 0 | 0 | 397 | 22 | 419 | 32.2 |
| Kenny Shaw | 13 | 0 | 418 | 0 | 0 | 0 | 418 | 32.2 |
| Jermaine Thomas | 11 | 279 | 122 | 0 | 0 | 0 | 401 | 36.5 |
| Greg Dent | 13 | 0 | 236 | 0 | 0 | 0 | 236 | 18.2 |
| Karlos Williams | 12 | 0 | 0 | 0 | 186 | 0 | 186 | 15.5 |
| James Wilder Jr. | 12 | 160 | 14 | 0 | 0 | 0 | 174 | 14.5 |
| Nick O'Leary | 13 | 0 | 164 | 0 | 0 | 0 | 164 | 12.6 |
| EJ Manuel | 12 | 151 | 0 | 0 | 0 | 0 | 151 | 12.6 |
| Lonnie Pryor | 13 | 74 | 61 | 0 | 0 | 0 | 135 | 10.4 |
| Chris Thompson | 5 | 83 | 17 | 0 | 0 | 0 | 100 | 20.0 |
| Jarred Haggins | 7 | 0 | 94 | 0 | 0 | 0 | 94 | 13.4 |
| Mike Harris | 13 | 0 | 0 | 0 | 0 | 89 | 89 | 6.8 |
| Ty Jones | 9 | 71 | 17 | 0 | 0 | 0 | 88 | 9.8 |
| Beau Reliford | 12 | 0 | 69 | 0 | 0 | 0 | 69 | 5.8 |
| Terrance Parks | 13 | 0 | 0 | 0 | 0 | 29 | 29 | 2.2 |
| Nigel Bradham | 13 | 0 | 0 | 0 | 0 | 17 | 17 | 1.3 |
| Debrale Smiley | 5 | 14 | 0 | 0 | 0 | 0 | 14 | 2.8 |
| Telvin Smith | 12 | 0 | 0 | 0 | 0 | 13 | 13 | 1.1 |
| Vince Williams | 13 | 0 | 0 | 0 | 0 | 7 | 7 | 0.5 |
| Will Tye | 4 | 0 | 7 | 0 | 0 | 0 | 7 | 1.8 |
| Chad Abram | 11 | 5 | 0 | 0 | 0 | 0 | 5 | 0.5 |
| Ja'Baris Little | 12 | 0 | 1 | 0 | 0 | 0 | 1 | 0.1 |
| TEAM | 6 | -14 | 0 | 0 | 0 | 0 | -14 | -2.3 |
| Clint Trickett | 9 | -34 | 0 | 0 | 0 | 0 | -34 | -3.8 |
| Total | 13 | 1458 | 3341 | 417 | 795 | 189 | 6200 | 476.9 |
| Opponents | 13 | 1075 | 2500 | 188 | 950 | 205 | 4918 | 378.3 |

## 2011 Overall Defensive Statistics

| | | | Tackles | | | | Sacks | Pass Def | | | | Fumbles | Blkd | |
|---|---|---|---|---|---|---|---|---|---|---|---|---|---|---|
| | | GP-GS | Un-Ast | Ast | Total | TFL/Yds | No-Yards | Int-Yds | BrUp | QBH | Rcv-Yds | FF | Kick | Saf |
| 13 | Nigel Bradham | 13 | 56 | 30 | 86 | 9.5-36 | 2.0-20 | 2-17 | 5 | - | 1-4 | 1 | - | - |
| 1 | Mike Harris | 13 | 43 | 15 | 58 | 6.0-15 | 1.0-3 | 1-89 | 9 | - | - | - | - | - |
| 7 | Christian Jones | 13 | 33 | 23 | 56 | 6.0-20 | 3.0-16 | - | 2 | 1 | 1-0 | 2 | - | - |
| 20 | Lamarcus Joyner | 13 | 38 | 16 | 54 | 2.0-7 | 1.0-3 | 4-22 | 3 | - | - | - | - | - |
| 11 | Vince Williams | 13 | 30 | 24 | 54 | 5.0-18 | 2.0-14 | 1-7 | 3 | - | - | - | - | - |
| 4 | Terrance Parks | 13 | 33 | 14 | 47 | 2.0-17 | - | 1-29 | 3 | - | - | - | - | - |
| 27 | Xavier Rhodes | 13 | 36 | 7 | 43 | 1.5-3 | - | 1-0 | 4 | 1 | - | - | - | - |
| 22 | Telvin Smith | 12 | 28 | 14 | 42 | 8.5-51 | 3.0-31 | 1-13 | 3 | 2 | 2-0 | 1 | - | - |
| 49 | Brandon Jenkins | 13 | 29 | 12 | 41 | 12.0-79 | 8.0-62 | - | 1 | 5 | - | - | - | - |
| 91 | Cornellius Carradine | 13 | 24 | 14 | 38 | 8.0-48 | 5.5-42 | - | - | 1 | - | - | - | - |
| 95 | Bjoern Werner | 13 | 25 | 12 | 37 | 11.0-52 | 7.0-40 | 1-0 | 8 | 8 | 2-25 | 1 | . | . |
| 5 | Greg Reid | 11 | 27 | 5 | 32 | 1.0-3 | - | 2-12 | 5 | - | - | - | - | - |
| 8J | Timmy Jernigan | 13 | 16 | 14 | 30 | 6.0-30 | 2.5-19 | - | - | 3 | 1-12 | - | - | - |
| 93 | Everett Dawkins | 13 | 15 | 10 | 25 | 3.0-19 | 2.0-18 | 1-0 | 3 | 3 | - | 1 | - | - |
| 92 | Anthony McCloud | 13 | 14 | 11 | 25 | 5.0-13 | 2.0-4 | - | 1 | 1 | - | 1 | - | - |
| 10 | Nick Moody | 9 | 15 | 8 | 23 | - | - | - | - | 1 | - | - | - | - |
| 98 | Cameron Erving | 13 | 11 | 9 | 20 | 2.5-11 | 1.0-10 | - | - | 1 | - | - | - | - |
| 31 | Terrence Brooks | 12 | 11 | 6 | 17 | 0.5-1 | - | 1-0 | 5 | 1 | - | - | - | - |
| 58 | Dan Hicks | 13 | 7 | 9 | 16 | 4.5-8 | - | - | 1 | 1 | - | - | - | - |
| 48 | Jeff Luc | 11 | 7 | 8 | 15 | 2.0-3 | - | - | - | - | - | - | - | - |
| 96 | Toshmon Stevens | 13 | 6 | 7 | 13 | - | - | - | - | - | - | - | - | - |
| 21 | Avis Commack | 12 | 8 | 1 | 9 | - | - | - | - | - | - | - | - | - |
| 55 | Jacobbi McDaniel | 6 | 1 | 8 | 9 | 1.0-1 | - | - | - | 1 | - | - | 1 | - |
| 9 | Karlos Williams | 12 | 4 | 4 | 8 | - | - | - | - | - | - | - | - | - |
| 41 | Chad Abram | 11 | 3 | 2 | 5 | - | - | - | - | - | - | - | - | - |
| 97 | Demonte McAllister | 13 | 3 | 2 | 5 | - | - | - | - | - | - | - | - | - |
| 94 | Darious Cummings | 2 | - | 4 | 4 | 0.5-1 | - | - | - | - | - | - | - | - |
| 90 | Moses McCray | 4 | 3 | 1 | 4 | - | - | - | - | - | - | - | - | - |
| 30 | Tyler Hunter | 11 | 1 | 2 | 3 | - | - | - | - | - | - | - | - | - |
| 18 | Dustin Hopkins | 13 | 2 | 1 | 3 | - | - | - | - | - | - | - | - | - |
| 64 | Dax Dellenbach | 13 | 2 | - | 2 | - | - | - | - | - | - | - | - | - |
| 24 | Lonnie Pryor | 13 | 2 | - | 2 | - | - | - | - | - | - | - | - | - |
| 39 | Chad Colley | 4 | 1 | - | 1 | - | - | - | - | - | - | - | - | - |
| 52 | Bryan Stork | 12 | 1 | - | 1 | - | - | - | - | - | - | - | - | - |
| 60 | Jacob Fahrenkrug | 13 | 1 | - | 1 | - | - | - | - | - | - | - | - | - |
| 2T | Terrance Smith | 2 | - | 1 | 1 | - | - | - | - | - | - | - | - | - |
| 28 | Nigel Terrell | 4 | 1 | - | 1 | - | - | - | - | - | - | - | - | - |
| 6 | Nick Waisome | 11 | 1 | - | 1 | - | - | - | - | - | - | - | - | - |
| 78 | Shayne Broxsie | 1 | - | 1 | 1 | - | - | - | - | - | - | - | - | - |
| 88 | Beau Reliford | 12 | - | 1 | 1 | - | - | - | - | - | - | - | - | - |
| 3 | EJ Manuel | 12 | - | 1 | 1 | - | - | - | - | - | - | - | - | - |
| 45 | Shawn Powell | 13 | 1 | - | 1 | - | - | - | - | - | - | - | - | - |
| 15 | Greg Dent | 13 | - | 1 | 1 | - | - | - | - | - | - | - | - | - |
| 38 | Jermaine Thomas | 11 | - | 1 | 1 | - | - | - | - | - | - | - | - | - |
| 81 | Kenny Shaw | 13 | 1 | - | 1 | - | - | - | - | - | - | - | - | - |
| 83 | Bert Reed | 12 | 1 | - | 1 | - | - | - | - | - | - | - | - | - |
| TM | TEAM | 6 | 1 | - | 1 | 1.0-11 | - | - | - | - | - | - | - | - |
| 8 | Devonta Freeman | 12 | 1 | - | 1 | - | - | - | - | - | - | - | - | - |
| 9 | Clint Trickett | 9 | 1 | - | 1 | - | - | - | - | - | - | - | - | - |
| | Total | 13 | 544 | 299 | 843 | 98-447 | 40-282 | 16-189 | 56 | 30 | 7-41 | 7 | 1 | . |
| | Opponents | 13 | 519 | 283 | 802 | 83-404 | 41-284 | 12-205 | 34 | 17 | 6-35 | 12 | . | 1 |

## 2011 Passing Game-by-Game

| #3 EJ Manuel | Comp | Att | Int | Pct | Yards | TD | Long | Sack | Effic |
|---|---|---|---|---|---|---|---|---|---|
| Louisiana Monroe | 22 | 34 | 1 | 64.7 | 252 | 2 | 50 | 2-6 | 140.49 |
| Charleston Southern | 24 | 35 | 1 | 68.6 | 329 | 4 | 53 | 1-1 | 179.53 |
| Oklahoma | 13 | 19 | 2 | 68.4 | 85 | 0 | 14 | 1-11 | 84.95 |
| Wake Forest | 19 | 35 | 2 | 54.3 | 286 | 2 | 46 | 2-17 | 130.35 |
| Duke | 9 | 14 | 0 | 64.3 | 239 | 2 | 59 | 2-19 | 254.83 |
| Maryland | 18 | 26 | 1 | 69.2 | 264 | 1 | 31 | 5-39 | 159.52 |
| NC State | 25 | 34 | 1 | 73.5 | 321 | 2 | 37 | 3-7 | 166.36 |
| Boston College | 12 | 16 | 0 | 75.0 | 180 | 1 | 58 | 2-13 | 190.12 |
| Miami | 17 | 23 | 0 | 73.9 | 196 | 1 | 33 | 3-17 | 159.84 |
| Virginia | 18 | 31 | 0 | 58.1 | 200 | 1 | 68 | 3-24 | 122.90 |
| Florida | 6 | 13 | 0 | 46.2 | 65 | 0 | 14 | 4-32 | 88.15 |
| Notre Dame | 20 | 31 | 0 | 64.5 | 249 | 2 | 42 | 5-44 | 153.28 |
| TOTALS | 203 | 311 | 8 | 65.3 | 2666 | 18 | 68 | 33-230 | 151.24 |

| #9 Clint Trickett | Comp | Att | Int | Pct | Yards | TD | Long | Sack | Effic |
|---|---|---|---|---|---|---|---|---|---|
| Louisiana Monroe | 1 | 1 | 0 | 100.0 | 28 | 1 | 28 | 0-0 | 665.20 |
| Charleston Southern | 6 | 7 | 0 | 85.7 | 148 | 2 | 69 | 1-10 | 357.60 |
| Oklahoma | 7 | 15 | 1 | 46.7 | 134 | 1 | 56 | 5-26 | 130.37 |
| Clemson | 24 | 38 | 1 | 63.2 | 336 | 3 | 57 | 2-18 | 158.22 |
| Wake Forest | 6 | 11 | 2 | 54.5 | 29 | 0 | 19 | 0-0 | 40.33 |
| TOTALS | 44 | 72 | 4 | 61.1 | 675 | 7 | 69 | 8-54 | 160.83 |

## 2011 Rushing/Receiving Game-by-Game

| RUSHING | No-Yds/TD | ULM | CSU | OU | CU | WF | DU | MD | ST | BC | UM | VA | UF | ND |
|---|---|---|---|---|---|---|---|---|---|---|---|---|---|---|
| FREEMAN, D. RB | 120-579/8 | 7-24/1 | 6-15/0 | 3-3/0 | DNP | 5-37/0 | 19-109/1 | 11-100/1 | 7-17/1 | 12-62/2 | 16-76/0 | 6-44/0 | 15-44/2 | 13-48/0 |
| THOMAS, J. RB | 61-279/1 | - | 4-23/0 | - | - | 7-19/0 | 4-28/0 | 9-86/1 | 11-48/0 | - | DNP | 14-69/0 | 12-6/0 | DNP |
| WILDER, J. RB | 35-160/1 | DNP | 10-76/0 | - | - | 2-9/1 | 3-13/0 | 6-28/0 | 5-19/0 | 4-5/0 | - | 1-0/0 | - | 4-10/0 |
| MANUEL, E. QB | 110-151/4 | 8-22/0 | 2-8/0 | 8-49/0 | DNP | 3--9/0 | 11-62/2 | 13--5/1 | 8-11/0 | 16-37/1 | 9--9/0 | 10-20/0 | 11--15/0 | 11--20/0 |
| THOMPSON, C. RB | 29-83/1 | 6-33/0 | 6-21/1 | 5--9/0 | 11-36/0 | 1-2/0 | DNP | DNP | DNP | DNP | DNP | DNP | DNP | DNP |
| PRYOR, L. FB | 27-74/2 | 1-0/0 | - | 1--5/0 | - | - | 4-16/0 | 1-3/0 | 5-26/1 | 6-19/1 | 2-0/0 | 1-0/0 | 6-15/0 | - |
| JONES, T. RB | 23-71/1 | 5-9/0 | 4-13/0 | 4-15/0 | DNP | 6-30/1 | 1-0/0 | DNP | - | 3-4/0 | - | - | DNP | DNP |
| GREENE, R. WR | 3-44/0 | - | - | - | - | 1-3/0 | DNP | DNP | DNP | DNP | - | 1-53/0 | 1--12/0 | - |
| REED, B. WR | 1-35/0 | - | 1-35/0 | - | DNP | - | - | - | - | - | - | - | - | - |
| SMILEY, D. FB | 6-14/1 | 1-4/0 | 1--1/0 | DNP | DNP | DNP | 1-3/0 | 3-8/1 | DNP | - | DNP | DNP | DNP | DNP |
| GREEN, C. WR | 2-11/0 | - | - | - | - | - | 2-11/0 | - | - | - | - | - | - | - |
| ABRAM, C. FB | 2-5/0 | - | - | DNP | - | - | - | - | 1-2/0 | DNP | - | - | - | 1-3/0 |
| TEAM | 4--14/0 | - | DNP | DNP | DNP | - | - | 1--2/0 | DNP | DNP | 2--4/0 | DNP | 1--8/0 | DNP |
| TRICKETT, C. QB | 14--34/1 | - | 3--20/1 | 5--26/0 | 4--7/0 | 2-19/0 | - | - | - | - | DNP | DNP | DNP | DNP |

| RECEIVING | No-Yds/TD | ULM | CSU | OU | CU | WF | DU | MD | ST | BC | UM | VA | UF | ND |
|---|---|---|---|---|---|---|---|---|---|---|---|---|---|---|
| GREENE, R. WR | 38-596/7 | 1-28/1 | 2-98/2 | 3-70/1 | 8-98/1 | 12-163/1 | DNP | DNP | DNP | DNP | 3-19/0 | 4-21/0 | - | 5-99/1 |
| SMITH, R. WR | 36-561/4 | 6-78/0 | 5-77/1 | 1-16/0 | 4-118/1 | 4-36/0 | 2-61/1 | 3-64/0 | 2-18/0 | 1-18/0 | 1-21/1 | 1-4/0 | 2-16/0 | 4-34/0 |
| GREEN, C. WR | 26-450/0 | - | 2-63/0 | - | 7-77/0 | 4-102/0 | 1-59/0 | 2-30/0 | 1-32/0 | - | 4-55/0 | 2-2/0 | 2-27/0 | 1-3/0 |
| SHAW, K. WR | 34-418/4 | 1-17/0 | 5-67/0 | 2-22/0 | 2-20/1 | 1-2/1 | 2-58/0 | 6-65/1 | 7-57/1 | - | 2-24/0 | 2-22/0 | - | 4-64/0 |
| REED, B. WR | 29-403/5 | 4-43/1 | 3-21/2 | - | DNP | - | - | 5-76/0 | 5-49/0 | 3-35/1 | 3-45/0 | 4-104/0 | 1-12/0 | 1-18/1 |
| DENT, G. WR | 12-236/2 | 1-50/1 | 3-42/0 | 1-3/0 | - | 1-15/0 | 2-48/0 | - | 3-70/1 | - | - | 1-8/0 | - | - |
| O'LEARY, N. TE | 12-164/1 | 1-6/0 | 1-10/0 | 2-10/0 | 3-23/0 | - | 1-3/1 | - | 1-25/0 | 3-87/0 | - | - | - | - |
| THOMAS, J. RB | 9-122/0 | - | - | - | - | - | - | 1-25/0 | 5-53/0 | - | DNP | 2-34/0 | 1-10/0 | DNP |
| FREEMAN, D. RB | 15-111/0 | 1-8/0 | 3-30/0 | - | DNP | 1--5/0 | 1-10/0 | 1-4/0 | 1-17/0 | 2-14/0 | 3-21/0 | - | - | 2-12/0 |
| HAGGINS, J. WR | 11-94/0 | 5-28/0 | 2-21/0 | 4-45/0 | DNP | DNP | DNP | - | - | - | DNP | DNP | - | DNP |
| RELIFORD, B. TE | 7-69/0 | 1-13/0 | 1-11/0 | 3-30/0 | DNP | - | - | - | - | - | 1-11/0 | 1-4/0 | - | - |
| PRYOR, L. FB | 6-61/1 | - | 2-30/1 | - | - | - | - | - | - | 3-26/0 | - | - | - | 1-5/0 |
| THOMPSON, C. RB | 3-17/0 | - | - | 3-17/0 | - | - | DNP | DNP | DNP | DNP | DNP | DNP | DNP | DNP |
| JONES, T. RB | 5-17/0 | 2-9/0 | - | 1-6/0 | DNP | 2-2/0 | - | DNP | - | - | - | - | DNP | DNP |
| WILDER, J. RB | 2-14/0 | DNP | - | - | - | - | - | - | - | - | - | - | - | 2-14/0 |
| TYE, W. TE | 1-7/0 | - | 1-7/0 | DNP | DNP | DNP | DNP | DNP | - | - | DNP | DNP | DNP | DNP |
| LITTLE, J. TE | 1-1/1 | - | - | - | - | - | DNP | - | - | - | - | 1-1/1 | - | - |

## 2011 All-Purpose Yards Game-by-Game

| NAME | TOTAL | ULM | CSU | OU | CU | WF | DU | MD | ST | BC | UM | VA | UF | ND |
|---|---|---|---|---|---|---|---|---|---|---|---|---|---|---|
| GREENE, R. WR | 706 | 28 | 140 | 70 | 98 | 166 | DNP | DNP | DNP | DNP | 19 | 74 | -12 | 123 |
| FREEMAN, D. RB | 690 | 32 | 45 | 3 | DNP | 32 | 119 | 104 | 34 | 76 | 97 | 44 | 44 | 60 |
| REID, G. CB | 575 | 71 | DNP | 62 | DNP | 78 | 40 | 8 | 37 | - | 140 | 64 | 57 | 18 |
| SMITH, R. WR | 561 | 78 | 77 | 16 | 118 | 36 | 61 | 64 | 18 | 18 | 21 | 4 | 16 | 34 |
| GREEN, C. WR | 461 | - | 63 | - | 77 | 102 | 70 | 30 | 32 | - | 55 | 2 | 27 | 3 |
| REED, B. WR | 438 | 43 | 56 | - | DNP | - | - | 76 | 49 | 35 | 45 | 104 | 12 | 18 |
| JOYNER, L. DB | 419 | 36 | 37 | 35 | 60 | 52 | - | - | - | 20 | 14 | 32 | 34 | 99 |
| SHAW, K. WR | 418 | 17 | 67 | 22 | 20 | 2 | 58 | 65 | 57 | - | 24 | 22 | - | 64 |
| THOMAS, J. RB | 401 | - | 23 | - | - | 19 | 28 | 111 | 101 | - | DNP | 103 | 16 | DNP |
| DENT, G. WR | 236 | 50 | 42 | 3 | - | 15 | 48 | - | 70 | - | - | 8 | - | - |
| WILLIAMS, K. DB | 186 | - | - | - | 29 | 38 | 26 | 62 | - | - | 18 | 13 | - | DNP |
| WILDER, J. RB | 174 | DNP | 76 | - | - | 9 | 13 | 28 | 19 | 5 | - | - | - | 24 |
| O'LEARY, N. TE | 164 | 6 | 10 | 10 | 23 | - | 3 | - | 25 | 87 | - | - | - | - |
| MANUEL, E. QB | 151 | 22 | 8 | 49 | DNP | -9 | 62 | -5 | 11 | 37 | -9 | 20 | -15 | -20 |
| PRYOR, L. FB | 135 | - | 30 | -5 | - | - | 16 | 3 | 26 | 45 | - | - | 15 | 5 |
| THOMPSON, C. RB | 100 | 33 | 21 | 8 | 36 | 2 | DNP | DNP | DNP | DNP | DNP | DNP | DNP | DNP |
| HAGGINS, J. WR | 94 | 28 | 21 | 45 | DNP | DNP | DNP | - | - | - | DNP | DNP | - | DNP |
| HARRIS, M. CB | 89 | - | - | - | - | - | - | - | - | - | - | - | 89 | - |
| JONES, T. RB | 88 | 18 | 13 | 21 | DNP | 32 | - | DNP | - | 4 | - | - | DNP | DNP |
| RELIFORD, B. TB | 69 | 13 | 11 | 30 | DNP | - | - | - | - | - | 11 | 4 | - | - |
| PARKS, T. DB | 29 | - | - | - | - | - | - | - | - | - | - | - | 29 | - |
| BRADHAM, N. LB | 17 | - | - | - | - | - | - | - | - | - | - | - | - | 17 |
| SMILEY, D. FB | 14 | 4 | -1 | DNP | DNP | DNP | 3 | 8 | DNP | - | DNP | DNP | DNP | DNP |
| SMITH, T. LB | 13 | - | DNP | - | - | - | - | - | - | 13 | - | - | - | - |
| WILLIAMS, V. LB | 7 | - | - | - | - | - | - | - | 7 | - | - | - | - | - |
| TYE, W. TE | 7 | - | 7 | DNP | DNP | DNP | DNP | DNP | - | - | DNP | DNP | DNP | DNP |
| ABRAM, C. FB | 5 | - | - | DNP | - | - | - | - | 2 | DNP | - | - | - | 3 |
| LITTLE, J. TE | 1 | - | - | - | - | - | DNP | - | - | - | - | 1 | - | - |
| TEAM | -14 | - | - | - | - | - | - | -2 | - | - | -4 | - | -8 | - |
| TRICKETT, C. QB | -34 | - | -20 | -26 | -7 | 19 | - | - | - | - | DNP | DNP | DNP | DNP |

## 2011 Total Tackles Game-by-Game

| NAME | UA-A | TOT | ULM | CSU | OU | CU | WF | DU | MD | ST | BC | UM | VA | UF | ND |
|---|---|---|---|---|---|---|---|---|---|---|---|---|---|---|---|
| BRADHAM, N. LB | 56-30 | 86 | 3-1 | 0-1 | 3-6 | 4-4 | 4-0 | 6-2 | 6-1 | 1-3 | 6-1 | 7-3 | 7-6 | 1-1 | 8-1 |
| HARRIS, M. CB | 43-15 | 58 | 1-2 | 1-1 | 7-2 | 6-5 | 2-0 | 5-2 | 6-0 | 6-2 | - | 0-1 | 1-0 | 3-0 | 5-0 |
| JONES, C. LB | 33-23 | 56 | 2-0 | 1-1 | 2-6 | 4-3 | 4-1 | 1-0 | 3-2 | 5-4 | 2-1 | 3-2 | 1-3 | 4-0 | 1-0 |
| JOYNER, L. DB | 38-16 | 54 | 3-2 | 1-1 | 3-5 | 2-3 | 2-1 | 4-0 | 1-2 | 2-0 | 3-0 | 3-1 | 3-1 | 4-0 | 7-0 |
| WILLIAMS, V. LB | 30-24 | 54 | 3-4 | 2-1 | 3-3 | 3-2 | - | 2-1 | 4-3 | 1-3 | 2-2 | 2-0 | 3-2 | 3-0 | 2-3 |
| PARKS, T. DB | 33-14 | 47 | - | - | 1-5 | 3-3 | 5-0 | 3-0 | 2-2 | - | 6-0 | - | 2-2 | 6-0 | 5-2 |
| RHODES, X. CB | 36-7 | 43 | 3-0 | 1-0 | 1-1 | 4-1 | 4-1 | 5-0 | 5-1 | 2-0 | 1-0 | 3-2 | 1-1 | 2-0 | 4-0 |
| SMITH, T. LB | 28-14 | 42 | 2-2 | DNP | - | 1-1 | 3-3 | 3-1 | 3-1 | 2-3 | 4-0 | 2-1 | 2-1 | 2-0 | 4-1 |
| JENKINS, B. DE | 29-12 | 41 | 3-2 | 1-2 | 5-0 | 2-1 | 4-2 | - | 2-2 | 1-0 | 1-1 | 2-0 | 4-2 | 2-0 | 2-0 |
| CARRADINE, C. DE | 24-14 | 38 | 3-1 | 2-1 | 1-0 | 3-2 | 2-2 | 1-0 | 1-3 | 2-1 | 1-1 | 2-1 | 1-1 | 2-0 | 3-1 |
| WERNER, B. DE | 25-12 | 37 | 1-1 | 1-0 | 5-1 | 3-0 | 4-0 | 1-0 | 2-1 | 0-3 | 0-1 | 2-1 | 1-3 | 3-1 | 2-0 |
| REID, G. CB | 27-5 | 32 | 2-1 | DNP | 2-0 | DNP | 2-0 | 3-2 | 3-0 | 3-1 | 1-0 | 4-1 | 4-0 | 1-0 | 2-0 |
| JERNIGAN, T. DT | 16-14 | 30 | 0-1 | 3-1 | - | 3-1 | 1-2 | 0-1 | 0-3 | 3-2 | 2-1 | 1-2 | - | 1-0 | 2-0 |
| DAWKINS, E. DT | 15-10 | 25 | - | 0-1 | 1-2 | 3-2 | 3-2 | - | 0-1 | 0-1 | - | 2-0 | 1-1 | 4-0 | 1-0 |
| MCCLOUD, A. DT | 14-11 | 25 | 1-1 | 1-0 | 1-0 | 2-2 | 2-1 | 2-1 | 0-1 | 1-1 | 4-1 | 0-2 | - | - | 0-1 |
| MOODY, N. DB | 15-8 | 23 | 3-1 | DNP | DNP | - | DNP | 1-1 | 2-2 | 4-0 | 1-1 | 2-2 | 2-0 | DNP | 0-1 |
| ERVING, C. DT | 11-9 | 20 | 2-0 | 1-0 | - | 3-0 | 1-2 | 0-3 | - | 0-1 | 3-1 | 0-1 | 1-0 | - | 0-1 |
| BROOKS, T. DB | 11-6 | 17 | 0-1 | 3-0 | DNP | 0-1 | 1-0 | 2-1 | 1-0 | 1-1 | - | 0-1 | - | 2-1 | 1-0 |
| HICKS, D. DE | 7-9 | 16 | 0-1 | 3-0 | - | 1-2 | 0-1 | 0-1 | 0-1 | 0-1 | 1-0 | 1-0 | - | 1-0 | 0-2 |
| LUC, J. LB | 7-8 | 15 | 3-2 | 1-1 | 0-1 | - | 0-1 | 1-0 | - | 0-1 | 2-2 | - | DNP | DNP | - |
| STEVENS, T. DE | 6-7 | 13 | 1-0 | 0-3 | - | - | - | - | 2-0 | 1-3 | - | 1-0 | - | - | 1-1 |
| COMMACK, A. CB | 8-1 | 9 | 1-1 | 2-0 | - | - | - | 1-0 | 1-0 | - | - | - | 2-0 | 1-0 | DNP |
| MCDANIEL, J. DT | 1-8 | 9 | - | 1-2 | 0-2 | 0-1 | 0-2 | 0-1 | DNP | DNP | DNP | DNP | DNP | DNP | DNP |
| WILLIAMS, K. DB | 4-4 | 8 | 0-1 | - | - | - | 1-1 | - | 1-0 | - | 2-1 | - | 0-1 | - | DNP |
| ABRAM, C. FB | 3-2 | 5 | - | - | DNP | - | - | - | - | 1-1 | DNP | 2-1 | - | - | - |
| MCALLISTER, D. DT | 3-2 | 5 | 0-1 | 1-0 | - | - | - | 0-1 | - | 1-0 | - | - | - | 1-0 | - |
| CUMMINGS, D. DT | 0-4 | 4 | 0-2 | 0-2 | DNP | DNP | DNP | DNP | DNP | DNP | DNP | DNP | DNP | DNP | DNP |
| MCCRAY, M. DT | 3-1 | 4 | DNP | 1-1 | - | DNP | DNP | DNP | DNP | DNP | DNP | DNP | DNP | DNP | DNP |
| HOPKINS, D. K | 2-1 | 3 | - | 1-1 | - | - | - | - | 1-0 | - | - | - | - | - | - |
| HUNTER, T. DB | 1-2 | 3 | 0-1 | 0-1 | DNP | - | DNP | - | - | - | 1-0 | - | - | - | - |
| DELLENBACH, D. LS | 2-0 | 2 | - | - | - | - | - | - | - | - | 1-0 | - | - | 1-0 | - |
| PRYOR, L. FB | 2-0 | 2 | - | - | - | - | - | - | - | - | - | - | - | 1-0 | 1-0 |
| WAISOME, N. CB | 1-0 | 1 | - | 1-0 | DNP | DNP | - | - | - | - | - | - | - | - | - |
| DENT, G. WR | 0-1 | 1 | - | 0-1 | - | - | - | - | - | - | - | - | - | - | - |
| FAHRENKRUG, J. OL | 1-0 | 1 | - | - | 1-0 | - | - | - | - | - | - | - | - | - | - |
| FREEMAN, D. RB | 1-0 | 1 | - | 1-0 | - | DNP | - | - | - | - | - | - | - | - | - |
| STORK, B. OL | 1-0 | 1 | - | - | - | - | 1-0 | - | - | - | DNP | - | - | - | - |
| RELIFORD, B. TB | 0-1 | 1 | - | - | 0-1 | DNP | - | - | - | - | - | - | - | - | - |
| POWELL, S. P | 1-0 | 1 | - | - | - | - | - | - | - | - | - | - | - | - | 1-0 |
| SHAW, K. WR | 1-0 | 1 | - | - | - | - | 1-0 | - | - | - | - | - | - | - | - |
| MANUEL, E. QB | 0-1 | 1 | - | - | 0-1 | DNP | - | - | - | - | - | - | - | - | - |
| REED, B. WR | 1-0 | 1 | - | - | - | DNP | - | - | - | 1-0 | - | - | - | - | - |
| TEAM | 1-0 | 1 | 1-0 | - | - | - | - | - | - | - | - | - | - | - | - |
| TRICKETT, C. QB | 1-0 | 1 | - | - | - | 1-0 | - | - | - | - | - | DNP | DNP | DNP | DNP |
| SMITH, T. LB | 0-1 | 1 | - | 0-1 | DNP | DNP | DNP | DNP | DNP | DNP | DNP | DNP | DNP | DNP | DNP |
| BROXSIE, S. DE | 0-1 | 1 | DNP | 0-1 | DNP | DNP | DNP | DNP | DNP | DNP | DNP | DNP | DNP | DNP | DNP |
| TERRELL, N. LB | 1-0 | 1 | - | 1-0 | DNP | DNP | DNP | DNP | - | - | DNP | DNP | DNP | DNP | DNP |
| THOMAS, J. RB | 0-1 | 1 | - | - | - | - | - | - | - | - | - | DNP | - | 0-1 | DNP |
| COLLEY, C. DB | 1-0 | 1 | 1-0 | - | DNP | DNP | DNP | DNP | - | - | DNP | DNP | DNP | DNP | DNP |

## 2011 Sacks Game-by-Game

| NAME | UA-A | TOT | ULM | CSU | OU | CU | WF | DU | MD | ST | BC | UM | VA | UF | ND |
|---|---|---|---|---|---|---|---|---|---|---|---|---|---|---|---|
| JENKINS, B. DE | 7-2 | 8.0 | - | 1.0-8 | - | 1.0-9 | - | - | 1.5-6 | - | - | 1.0-7 | 2.5-22 | - | 1.0-10 |
| WERNER, B. DE | 7-0 | 7.0 | 1.0-3 | - | 1.0-7 | - | 2.0-15 | 1.0-6 | 1.0-5 | - | - | - | - | - | 1.0-4 |
| CARRADINE, C. DE | 5-1 | 5.5 | - | - | - | 1.0-5 | 1.0-8 | - | 1.0-8 | 1.0-8 | - | - | 0.5-6 | - | 1.0-7 |
| JONES, C. LB | 3-0 | 3.0 | 1.0-2 | - | - | - | - | - | - | 1.0-9 | - | - | - | 1.0-5 | - |
| SMITH, T. LB | 3-0 | 3.0 | - | DNP | - | - | - | 1.0-1 | 2.0-30 | - | - | - | - | - | - |
| JERNIGAN, T. DT | 2-1 | 2.5 | - | 1.0-6 | - | - | - | - | 0.5-4 | 1.0-9 | - | - | - | - | - |
| BRADHAM, N. LB | 2-0 | 2.0 | - | - | - | - | 1.0-11 | 1.0-9 | - | - | - | - | - | - | - |
| DAWKINS, E. DT | 2-0 | 2.0 | - | - | - | - | - | - | - | - | - | - | - | 1.0-11 | 1.0-7 |
| MCCLOUD, A. DT | 2-0 | 2.0 | - | 1.0-1 | - | - | - | 1.0-3 | - | - | - | - | - | - | - |
| WILLIAMS, V. LB | 2-0 | 2.0 | 1.0-3 | - | - | - | - | 1.0-11 | - | - | - | - | - | - | - |
| ERVING, C. DT | 1-0 | 1.0 | 1.0-10 | - | - | - | - | - | - | - | - | - | - | - | - |
| HARRIS, M. CB | 1-0 | 1.0 | - | - | - | - | - | - | - | 1.0-3 | - | - | - | - | - |
| JOYNER, L. DB | 1-0 | 1.0 | - | - | - | - | - | - | - | - | 1.0-3 | - | - | - | - |

## 2011 Tackles For Loss Game-by-Game

| NAME | UA-A | TOT | ULM | CSU | OU | CU | WF | DU | MD | ST | BC | UM | VA | UF | ND |
|---|---|---|---|---|---|---|---|---|---|---|---|---|---|---|---|
| JENKINS, B. DE | 11-2 | 12.0 | 2.0-7 | 1.0-8 | - | 1.0-9 | 1.0-9 | - | 1.5-6 | - | - | 1.0-7 | 2.5-22 | 1.0-1 | 1.0-10 |
| WERNER, B. DE | 10-2 | 11.0 | 1.5-4 | - | 2.0-11 | - | 2.0-15 | 1.0-6 | 1.0-5 | - | - | 1.0-6 | 0.5-0 | 1.0-1 | 1.0-4 |
| BRADHAM, N. LB | 7-5 | 9.5 | - | - | 1.5-2 | - | 2.0-12 | 1.0-9 | - | - | 2.5-9 | 0.5-0 | 1.5-3 | - | 0.5-1 |
| SMITH, T. LB | 8-1 | 8.5 | 0.5-0 | DNP | - | - | 1.0-3 | 2.0-5 | 2.0-30 | - | - | - | - | 2.0-8 | 1.0-5 |
| CARRADINE, C. DE | 7-2 | 8.0 | - | - | - | 1.0-5 | 1.5-8 | - | 1.0-8 | 1.0-8 | - | - | 1.5-8 | 1.0-4 | 1.0-7 |
| JONES, C. LB | 4-4 | 6.0 | 1.0-2 | - | 1.0-2 | 0.5-0 | - | - | - | 1.0-9 | - | 0.5-1 | - | 2.0-6 | - |
| HARRIS, M. CB | 4-4 | 6.0 | 0.5-1 | - | 1.0-2 | 1.0-1 | - | 1.5-3 | - | 1.0-3 | - | - | - | - | 1.0-5 |
| JERNIGAN, T. DT | 5-2 | 6.0 | - | 2.0-11 | - | - | 0.5-1 | - | 0.5-4 | 2.0-11 | - | 1.0-3 | - | - | - |
| MCCLOUD, A. DT | 5-0 | 5.0 | - | 1.0-1 | - | 1.0-1 | 1.0-2 | 1.0-3 | - | - | 1.0-6 | - | - | - | - |
| WILLIAMS, V. LB | 4-2 | 5.0 | 1.0-3 | 1.0-1 | - | - | - | 1.5-12 | - | - | 0.5-1 | - | - | 1.0-1 | - |
| HICKS, D. DE | 4-1 | 4.5 | 0.5-0 | 2.0-5 | - | 1.0-2 | - | - | - | - | - | - | - | 1.0-1 | - |
| DAWKINS, E. DT | 3-0 | 3.0 | - | - | - | - | - | - | - | - | - | - | - | 2.0-12 | 1.0-7 |
| ERVING, C. DT | 2-1 | 2.5 | 1.0-10 | - | - | 1.0-1 | - | - | - | - | - | - | - | - | 0.5-0 |
| JOYNER, L. DB | 2-0 | 2.0 | - | - | - | - | - | 1.0-4 | - | - | 1.0-3 | - | - | - | - |
| PARKS, T. DB | 2-0 | 2.0 | - | - | - | - | - | - | - | - | - | - | - | 2.0-17 | - |
| LUC, J. LB | 2-0 | 2.0 | 1.0-2 | 1.0-1 | - | - | - | - | - | - | - | - | DNP | DNP | - |

## 2011 Tackles For Loss Game-by-Game (cont.)

| NAME | UA-A | TOT | ULM | CSU | OU | CU | WF | DU | MD | ST | BC | UM | VA | UF | ND |
|---|---|---|---|---|---|---|---|---|---|---|---|---|---|---|---|
| RHODES, X. CB | 1-1 | 1.5 | - | - | 0.5-1 | - | - | - | 1.0-2 | - | - | - | - | - | - |
| REID, G. CB | 1-0 | 1.0 | - | DNP | - | DNP | 1.0-3 | - | - | - | - | - | - | - | - |
| MCDANIEL, J. DT | 0-2 | 1.0 | - | - | - | 0.5-1 | - | 0.5-0 | DNP | DNP | DNP | DNP | DNP | DNP | DNP |
| TEAM | 1-0 | 1.0 | 1.0-11 | - | - | - | - | - | - | - | - | - | - | - | - |
| CUMMINGS, D. DT | 0-1 | 0.5 | 0.5-1 | - | DNP | DNP | DNP | DNP | DNP | DNP | DNP | DNP | DNP | DNP | DNP |
| BROOKS, T. DB | 0-1 | 0.5 | - | - | DNP | - | - | 0.5-1 | - | - | - | - | - | - | - |

## 2011 Interceptions Game-by-Game

| NAME | NUMBER | ULM | CSU | OU | CU | WF | DU | MD | ST | BC | UM | VA | UF | ND |
|---|---|---|---|---|---|---|---|---|---|---|---|---|---|---|
| JOYNER, L. DB | 4 | 1-0 | - | 1-0 | - | - | - | - | - | - | 1-0 | - | - | 1-22 |
| BRADHAM, N. LB | 2 | - | - | 1-0 | - | - | - | - | - | - | - | - | - | 1-17 |
| REID, G. CB | 2 | - | DNP | - | DNP | - | - | - | - | - | - | - | 2-12 | - |
| WERNER, B. DE | 2 | - | - | - | 1-25 | - | - | - | - | 1-0 | - | - | - | - |
| BROOKS, T. DB | 1 | - | - | DNP | - | - | - | - | - | - | - | - | - | 1-0 |
| DAWKINS, E. DT | 1 | - | - | - | - | - | 1-0 | - | - | - | - | - | - | - |
| HARRIS, M. CB | 1 | - | - | - | - | - | - | - | - | - | - | - | 1-89 | - |
| PARKS, T. DB | 1 | - | - | - | - | - | - | - | - | - | - | - | 1-29 | - |
| RHODES, X. CB | 1 | - | - | - | - | - | - | - | 1-0 | - | - | - | - | - |
| SMITH, T. LB | 1 | - | DNP | - | - | - | - | - | - | 1-13 | - | - | - | - |
| WILLIAMS, V. LB | 1 | - | - | - | - | - | - | - | 1-7 | - | - | - | - | - |

## 2011 Interception Returns Game-by-Game

| NAME | NO-YDS | ULM | CSU | OU | CU | WF | DU | MD | ST | BC | UM | VA | UF | ND |
|---|---|---|---|---|---|---|---|---|---|---|---|---|---|---|
| JOYNER, L. DB | 4-22 | 1-0 | - | 1-0 | - | - | - | - | - | - | 1-0 | - | - | 1-22 |
| REID, G. CB | 2-12 | - | DNP | - | DNP | - | - | - | - | - | - | - | 2-12 | - |
| BRADHAM, N. LB | 2-17 | - | - | 1-0 | - | - | - | - | - | - | - | - | - | 1-17 |
| WERNER, B. DE | 1-0 | - | - | - | - | - | - | - | - | 1-0 | - | - | - | - |
| WILLIAMS, V. LB | 1-7 | - | - | - | - | - | - | - | 1-7 | - | - | - | - | - |
| HARRIS, M. CB | 1-89 | - | - | - | - | - | - | - | - | - | - | - | 1-89 | - |
| SMITH, T. LB | 1-13 | - | DNP | - | - | - | - | - | - | 1-13 | - | - | - | - |
| PARKS, T. DB | 1-29 | - | - | - | - | - | - | - | - | - | - | - | 1-29 | - |
| BROOKS, T. DB | 1-0 | - | - | DNP | - | - | - | - | - | - | - | - | - | 1-0 |
| RHODES, X. CB | 1-0 | - | - | - | - | - | - | - | 1-0 | - | - | - | - | - |
| DAWKINS, E. DT | 1-0 | - | - | - | - | - | 1-0 | - | - | - | - | - | - | - |

## 2011 Fumbles Game-by-Game

| NAME | NO-LOST | ULM | CSU | OU | CU | WF | DU | MD | ST | BC | UM | VA | UF | ND |
|---|---|---|---|---|---|---|---|---|---|---|---|---|---|---|
| MANUEL, E QB | 9-2 | - | - | - | DNP | - | - | 1-0 | 1-0 | 2-1 | 1-0 | 1-1 | 3-0 | - |
| TRICKETT, C. QB | 3-1 | - | 1-0 | - | 1-0 | 1-1 | - | - | - | - | DNP | DNP | DNP | DNP |
| WILLIAMS, K. | 1-0 | - | - | - | - | 1-0 | - | - | - | - | - | - | - | DNP |
| THOMAS, J. RB | 1-1 | - | - | - | - | - | - | - | - | - | DNP | - | 1-1 | DNP |
| DENT, G. WR | 1-1 | - | - | - | - | - | 1-1 | - | - | - | - | - | - | - |
| FREEMAN, D. RB | 1-1 | - | - | - | DNP | - | - | - | - | - | - | - | - | 1-1 |
| JONES, T. RB | 1-0 | - | - | - | DNP | - | 1-0 | DNP | - | - | - | - | DNP | DNP |
| JOYNER, L. DB | 1-0 | - | - | - | 1-0 | - | - | - | - | - | - | - | - | - |

## 2011 Fumbles Forced Game-by-Game

| NAME | NUMBER | ULM | CSU | OU | CU | WF | DU | MD | ST | BC | UM | VA | UF | ND |
|---|---|---|---|---|---|---|---|---|---|---|---|---|---|---|
| JONES, C. LB | 2 | - | - | - | - | - | 1 | - | 1 | - | - | - | - | - |
| SMITH, T. LB | 1 | - | DNP | - | - | - | 1 | - | - | - | - | - | - | - |
| WERNER, B. DE | 1 | 1 | - | - | - | - | - | - | - | - | - | - | - | - |
| BRADHAM, N. LB | 1 | - | - | - | - | - | - | - | - | - | 1 | - | - | - |
| DAWKINS, E. DT | 1 | - | - | - | - | - | - | - | - | - | 1 | - | - | - |
| MCCLOUD, A. DT | 1 | - | - | - | - | - | - | - | - | 1 | - | - | - | - |

## 2011 Fumbles Recovered Game-by-Game

| NAME | NUMBER | ULM | CSU | OU | CU | WF | DU | MD | ST | BC | UM | VA | UF | ND |
|---|---|---|---|---|---|---|---|---|---|---|---|---|---|---|
| WERNER, B. DE | 2 | - | - | - | 1 | - | - | - | - | 1 | - | - | - | - |
| SMITH, T. LB | 2 | - | DNP | - | - | - | - | - | - | 1 | 1 | - | - | - |
| BRADHAM, N. LB | 1 | - | - | - | - | - | - | - | - | - | 1 | - | - | - |
| JERNIGAN, T. DT | 1 | - | - | - | - | - | - | - | 1 | - | - | - | - | - |
| JONES, C. LB | 1 | - | - | - | - | - | 1 | - | - | - | - | - | - | - |

## 2011 Fumble Return Yards Game-by-Game

| NAME | NO-YDS | ULM | CSU | OU | CU | WF | DU | MD | ST | BC | UM | VA | UF | ND |
|---|---|---|---|---|---|---|---|---|---|---|---|---|---|---|
| WERNER, B. DE | 1-25 | - | - | - | 1-25 | - | - | - | - | - | - | - | - | - |
| JERNIGAN, T. DT | 1-12 | - | - | - | - | - | - | - | 1-12 | - | - | - | - | - |
| BRADHAM, N. LB | 1-4 | - | - | - | - | - | - | - | - | - | 1-4 | - | - | - |

## 2011 Punt Returns Game-by-Game

| NAME | NO-YDS | ULM | CSU | OU | CU | WF | DU | MD | ST | BC | UM | VA | UF | ND |
|---|---|---|---|---|---|---|---|---|---|---|---|---|---|---|
| REID, G. CB | 37-416 | 4-71 | DNP | 1-0 | DNP | 5-51 | 4-40 | 3-8 | 3-37 | 2-0 | 3-106 | 5-40 | 5-45 | 2-18 |
| GREENE, R. WR | 3-1 | - | 3-1 | - | - | - | DNP | DNP | DNP | DNP | - | - | - | - |

## 2011 Kick Returns Game-by-Game

| NAME | NO-YDS | ULM | CSU | OU | CU | WF | DU | MD | ST | BC | UM | VA | UF | ND |
|---|---|---|---|---|---|---|---|---|---|---|---|---|---|---|
| JOYNER, L. DB | 13-397 | 1-36 | 1-37 | 2-35 | 2-60 | 2-52 | - | - | - | 1-20 | 1-14 | 1-32 | 1-34 | 1-77 |
| WILLIAMS,K. DB | 8-186 | - | - | - | 1-29 | 2-38 | 1-26 | 2-62 | - | - | 1-18 | 1-13 | - | DNP |
| REID,G. DB | 6-147 | - | DNP | 3-62 | DNP | 1-27 | - | - | - | - | 1-34 | 1-24 | - | - |
| GREENE,R. WR | 3-65 | - | 2-41 | - | - | - | DNP | DNP | DNP | DNP | - | - | - | 1-24 |

## 2011 Game-by-Game Participation

| No. | Name | GP/GS | ULM | CSU | OU | CU | WF | DU | MD | ST | BC | UM | VA | UF | ND |
|---|---|---|---|---|---|---|---|---|---|---|---|---|---|---|---|
| 41 | ABRAM, C. | 11/- | XXX | XXX | - | XXX | XXX | XXX | XXX | XXX | - | XXX | XXX | XXX | XXX |
| 62 | BARRON, A. | 9/3 | XXX | XXX | - | - | XXX | XXX | XXX | XXX | START | START | - | - | START |
| 13 | BRADHAM, N. | 13/13 | START | START | START | START | START | START | START | START | START | START | START | START | START |
| 37 | BRAZEAU, N. | 1/- | - | XXX | - | - | - | - | - | - | - | - | - | - | - |
| 3 | BRIGHT, J. | 6/- | XXX | XXX | - | - | XXX | - | XXX | XXX | - | - | - | XXX | - |
| 31 | BROOKS, T. | 12/- | XXX | XXX | - | XXX | XXX | XXX | XXX | XXX | XXX | XXX | XXX | XXX | XXX |
| 78 | BROXSIE, S. | 1/- | - | XXX | - | - | - | - | - | - | - | - | - | - | - |
| 91 | CARRADINE, C. | 13/- | XXX | XXX | XXX | XXX | XXX | XXX | XXX | XXX | XXX | XXX | XXX | XXX | XXX |
| 39 | COLLEY, C. | 4/- | XXX | XXX | - | - | - | - | XXX | XXX | - | - | - | - | - |
| 21 | COMMACK, A. | 12/- | XXX | XXX | XXX | XXX | XXX | XXX | XXX | XXX | XXX | XXX | XXX | XXX | - |
| 94 | CUMMINGS, D. | 2/- | XXX | XXX | - | - | - | - | - | - | - | - | - | - | - |
| 67 | DATKO, A. | 4/4 | START | START | START | START | - | - | - | - | - | - | - | - | - |
| 93 | DAWKINS, E. | 13/13 | START | START | START | START | START | START | START | START | START | START | START | START | START |
| 64 | DELLENBACH, D. | 13/- | XXX | XXX | XXX | XXX | XXX | XXX | XXX | XXX | XXX | XXX | XXX | XXX | XXX |
| 15 | DENT, G. | 13/- | XXX | XXX | XXX | XXX | XXX | XXX | XXX | XXX | XXX | XXX | XXX | XXX | XXX |
| 45 | DOLAN, J. | 1/- | - | XXX | - | - | - | - | - | - | - | - | - | - | - |
| 75 | DOUMAR, P. | 2/- | - | XXX | - | - | - | - | XXX | - | - | - | - | - | - |
| 98 | ERVING, C. | 13/- | XXX | XXX | XXX | XXX | XXX | XXX | XXX | XXX | XXX | XXX | XXX | XXX | XXX |
| 76 | FAIRCLOTH, G. | 11/6 | XXX | XXX | XXX | XXX | - | START | START | START | START | START | XXX | START | - |
| 72 | FOOSE, D. | 3/- | - | - | - | - | - | - | XXX | XXX | XXX | - | - | - | - |
| 8 | FREEMAN, D. | 12/7 | XXX | XXX | XXX | - | XXX | XXX | START | START | START | START | START | START | START |
| 40 | FULLINGTON, K. | 2/- | - | XXX | - | - | - | XXX | - | - | - | - | - | - | - |
| 19 | GEHRES, J. | 2/- | - | - | - | - | - | - | - | XXX | XXX | - | - | - | - |
| 13 | GHOLSTON, R. | 1/- | - | XXX | - | - | - | - | - | - | - | - | - | - | - |
| 89 | GREEN, C. | 13/4 | XXX | XXX | XXX | XXX | XXX | START | START | XXX | XXX | START | START | XXX | XXX |
| 80 | GREENE, R. | 9/3 | XXX | XXX | START | START | START | - | - | - | - | XXX | XXX | XXX | XXX |
| 12 | HAGGINS, J. | 7/1 | START | XXX | XXX | - | - | - | XXX | XXX | XXX | - | - | XXX | - |
| 1 | HARRIS, M. | 13/7 | START | START | XXX | START | XXX | XXX | START | START | XXX | START | START | XXX | XXX |
| 51 | HART, B. | 11/9 | XXX | XXX | - | - | START | START | START | START | START | START | START | START | START |
| 58 | HICKS, D. | 13/- | XXX | XXX | XXX | XXX | XXX | XXX | XXX | XXX | XXX | XXX | XXX | XXX | XXX |
| 18 | HOPKINS, D. | 13/- | XXX | XXX | XXX | XXX | XXX | XXX | XXX | XXX | XXX | XXX | XXX | XXX | XXX |
| 30 | HUNTER, T. | 11/- | XXX | XXX | - | XXX | - | XXX | XXX | XXX | XXX | XXX | XXX | XXX | XXX |
| 60 | FAHRENKRUG, J. | 13/12 | START | START | START | START | START | START | START | START | START | START | START | START | XXX |
| 54 | JACKSON, T. | 8/1 | - | - | - | - | - | XXX | XXX | XXX | XXX | XXX | XXX | XXX | START |
| 49 | JENKINS, B. | 13/13 | START | START | START | START | START | START | START | START | START | START | START | START | START |
| 80 | JERNIGAN, T. | 13/- | XXX | XXX | XXX | XXX | XXX | XXX | XXX | XXX | XXX | XXX | XXX | XXX | XXX |
| 7 | JONES, C. | 13/13 | START | START | START | START | START | START | START | START | START | START | START | START | START |
| 33 | JONES, T. | 9/4 | START | START | START | - | XXX | START | - | XXX | XXX | XXX | XXX | - | - |
| 20 | JOYNER, L. | 13/13 | START | START | START | START | START | START | START | START | START | START | START | START | START |
| 85 | LITTLE, J. | 12/3 | XXX | XXX | XXX | START | START | - | XXX | START | XXX | XXX | XXX | XXX | XXX |
| 53 | LOVELADY, S. | 6/- | XXX | XXX | - | - | - | XXX | XXX | XXX | XXX | - | - | - | - |
| 48 | LUC, J. | 11/- | XXX | XXX | XXX | XXX | XXX | XXX | XXX | XXX | XXX | XXX | - | - | XXX |
| 3 | MANUEL, E. | 12/11 | START | START | START | - | XXX | START | START | START | START | START | START | START | START |
| 70 | MATIAS, J. | 7/1 | XXX | XXX | - | - | - | XXX | XXX | XXX | XXX | - | - | - | START |
| 97 | MCALLISTER, D. | 13/- | XXX | XXX | XXX | XXX | XXX | XXX | XXX | XXX | XXX | XXX | XXX | XXX | XXX |
| 92 | MCCLOUD, A. | 13/11 | START | START | XXX | START | START | XXX | START | START | START | START | START | START | START |
| 90 | MCCRAY, M. | 4/- | - | XXX | XXX | - | - | - | - | - | XXX | XXX | - | - | - |
| 55 | MCDANIEL, J. | 6/2 | XXX | XXX | START | XXX | XXX | START | - | - | - | - | - | - | - |
| 10 | MOODY, N. | 9/2 | XXX | - | - | XXX | - | XXX | START | XXX | START | XXX | XXX | - | XXX |
| 35 | O'LEARY, N. | 13/2 | XXX | XXX | XXX | START | XXX | START | XXX | XXX | XXX | XXX | XXX | XXX | XXX |
| 4 | PARKS, T. | 13/11 | START | START | START | START | START | START | XXX | START | XXX | START | START | START | START |
| 43 | PORTERFIELD, A. | 1/- | - | - | - | - | - | - | XXX | - | - | - | - | - | - |
| 45 | POWELL, S. | 13/- | XXX | XXX | XXX | XXX | XXX | XXX | XXX | XXX | XXX | XXX | XXX | XXX | XXX |
| 24 | PRYOR, L. | 13/8 | XXX | START | START | XXX | START | XXX | START | START | START | XXX | XXX | START | START |
| 83 | REED, B. | 12/7 | START | START | XXX | - | XXX | START | START | XXX | START | START | START | XXX | XXX |
| 5 | REID, G. | 11/9 | START | - | START | - | START | START | XXX | START | START | XXX | START | START | START |
| 88 | RELIFORD, B. | 12/9 | START | START | START | - | XXX | XXX | START | START | START | XXX | START | START | START |
| 27 | RHODES, X. | 13/10 | XXX | START | START | START | START | START | START | XXX | START | START | XXX | START | START |
| 77 | SANDERS, Z. | 13/13 | START | START | START | START | START | START | START | START | START | START | START | START | START |
| 16 | SECORD, W. | 1/- | - | XXX | - | - | - | - | - | - | - | - | - | - | - |
| 81 | SHAW, K. | 13/3 | XXX | XXX | XXX | XXX | XXX | XXX | XXX | XXX | XXX | START | XXX | START | START |
| 21 | SMILEY, D. | 5/- | XXX | XXX | - | - | - | XXX | XXX | - | XXX | - | - | - | - |
| 84 | SMITH, R. | 13/12 | START | START | START | START | START | START | XXX | START | START | START | START | START | START |
| 22 | SMITH, T. | 12/1 | XXX | - | XXX | XXX | START | XXX | XXX | XXX | XXX | XXX | XXX | XXX | XXX |
| 24 | SMITH, TERR. | 2/- | XXX | XXX | - | - | - | - | - | - | - | - | - | - | - |
| 79 | SPURLOCK, D. | 7/6 | START | START | START | START | START | - | - | - | - | - | START | - | XXX |
| 66 | STANLEY, J. | 12/- | XXX | XXX | XXX | XXX | XXX | XXX | XXX | XXX | XXX | XXX | XXX | XXX | - |
| 96 | STEVENS, T. | 13/- | XXX | XXX | XXX | XXX | XXX | XXX | XXX | XXX | XXX | XXX | XXX | XXX | XXX |
| 52 | STORK, B. | 12/10 | START | START | START | START | START | START | START | START | - | XXX | START | START | XXX |
| 28 | TERRELL, N. | 4/- | XXX | XXX | - | - | - | - | XXX | XXX | - | - | - | - | - |
| 38 | THOMAS, J. | 11/- | XXX | XXX | XXX | XXX | XXX | XXX | XXX | XXX | XXX | - | XXX | XXX | - |
| 23 | THOMPSON, C. | 5/2 | XXX | XXX | XXX | START | START | - | - | - | - | - | - | - | - |
| 9 | TRICKETT, C. | 9/2 | XXX | XXX | XXX | START | START | XXX | XXX | XXX | XXX | - | - | - | - |
| 44 | TYE, W. | 4/- | XXX | XXX | - | - | - | - | - | XXX | XXX | - | - | - | - |
| 39 | TYRRELL, D. | 1/- | - | XXX | - | - | - | - | - | - | - | - | - | - | - |
| 6 | WAISOME, N. | 11/- | XXX | XXX | - | - | XXX | XXX | XXX | XXX | XXX | XXX | XXX | XXX | XXX |
| 74 | WALLACE, J. | 3/- | - | - | - | - | - | XXX | XXX | XXX | - | - | - | - | - |
| 95 | WERNER, B. | 13/13 | START | START | START | START | START | START | START | START | START | START | START | START | START |
| 32 | WILDER, J | 12/- | - | XXX | XXX | XXX | XXX | XXX | XXX | XXX | XXX | XXX | XXX | XXX | XXX |
| 9 | WILLIAMS, K. | 12/- | XXX | XXX | XXX | XXX | XXX | XXX | XXX | XXX | XXX | XXX | XXX | XXX | - |
| 11 | WILLIAMS, V. | 13/12 | START | START | START | START | XXX | START | START | START | START | START | START | START | START |

## 2011 Game-by-Game Starters

| | ULM | CSU | OU | CU | WF | DU | MD | ST | BC | UM | VA | UF | ND |
|---|---|---|---|---|---|---|---|---|---|---|---|---|---|
| X | Reed | Reed | Greene | Greene | Greene | Reed | Reed | Reliford (TE) | Reed | Reed | Reed | Shaw | Shaw |
| LT | Datko | Datko | Datko | Datko | Hart | Sanders | Sanders | Sanders | Sanders | Sanders | Sanders | Sanders | Sanders |
| LG | Stork | Stork | Fehrenkrug | Fahrenkrug | Fahrenkrug | Fahrenkrug | Fahrenkrug | Fahrenkrug | Fahrenkrug | Fahrenkrug | Fahrenkrug | Fahrenkrug | Matias |
| C | Fahrenkrug | Fehrenkrug | Stork | Stork | Stork | Stork | Stork | Stork | Barron | Barron | Stork | Stork | Barron |
| RG | Spurlock | Spurlock | Spurlock | Spurlock | Spurlock | Faircloth | Faircloth | Faircloth | Faircloth | Faircloth | Spurlock | Faircloth | Jackson |
| RT | Sanders | Sanders | Sanders | Sanders | Sanders | Hart | Hart | Hart | Hart | Hart | Hart | Hart | Hart |
| Y | Haggins | Reliford (TE) | Reliford (TE) | Little (TE) | Little (TE) | C. Green | C. Green | Little (TE) | Reliford (TE) | C. Green | C. Green | Reliford (TE) | Reliford (TE) |
| Z | Smith | Smith | Smith | Smith | Smith | Smith | Reliford (TE) | Smith | Smith | Smith | Smith | Smith | Smith |
| QB | Manuel | Manuel | Manuel | Trickett | Trickett | Manuel | Manuel | Manuel | Manuel | Manuel | Manuel | Manuel | Manuel |
| FB | Reliford (TE) | Pryor | Pryor | O'Leary (TE) | Pryor | O'Leary (TE) | Pryor | Pryor | Pryor | Shaw (WR) | Relifrod (TE) | Pryor | Pryor |
| TB | Jones | Jones | Jones | Thompson | Thompson | Jones | Freeman | Freeman | Freeman | Freeman | Freeman | Freeman | Freeman |
| PK | Hopkins | Hopkins | Hopkins | Hopkins | Hopkins | Hopkins | Hopkins | Hopkins | Hopkins | Hopkins | Hopkins | Hopkins | Hopkins |
| DS | Dellenbach | Dellenbach | Dellenbach | Dellenbach | Dellenbach | Dellenbach | Dellenbach | Dellenbach | Dellenbach | Dellenbach | Dellenbach | Dellenbach | Dellenbach |
| HO | Powell | Powell | Powell | Powell | Powell | Powell | Powell | Powell | Powell | Powell | Powell | Powell | Powell |
| KO | Hopkins | Hopkins | Hopkins | Hopkins | Hopkins | Hopkins | Hopkins | Hopkins | Hopkins | Hopkins | Hopkins | Hopkins | Hopkins |
| P | Powell | Powell | Powell | Powell | Powell | Powell | Powell | Powell | Powell | Powell | Powell | Powell | Powell |
| LE | Werner | Werner | Werner | Werner | Werner | Werner | Werner | Werner | Werner | Werner | Werner | Werner | Werner |
| DT | Dawkins | Dawkins | Dawkins | Dawkins | Dawkins | Dawkins | Dawkins | Dawkins | Dawkins | Dawkins | Dawkins | Dawkins | Dawkins |
| DT | McCloud | McCloud | McDaniel | McCloud | McCloud | McDaniel | McCloud | McCloud | McCloud | McCloud | McCloud | McCloud | McCloud |
| RE | Jenkins | Jenkins | Jenkins | Jenkins | Jenkins | Jenkins | Jenkins | Jenkins | Jenkins | Jenkins | Jenkins | Jenkins | Jenkins |
| WLB | Bradham | Bradham | Bradham | Bradham | Bradham | Bradham | Bradham | Bradham | Bradham | Bradham | Bradham | Bradham | Bradham |
| MLB | Williams | Williams | Williams | Williams | T. Smith | Williams | Williams | Williams | Williams | Williams | Williams | Williams | Williams |
| SLB | C. Jones | C. Jones | C. Jones | C. Jones | C. Jones | C. Jones | C. Jones | C. Jones | C. Jones | C. Jones | C. Jones | C. Jones | C. Jones |
| FC | Reid | Harris | Reid | Harris | Reid | Reid | Harris | Reid | Reid | Harris | Reid | Reid | Reid |
| SS | Joyner | Joyner | Joyner | Joyner | Joyner | Joyner | Joyner | Joyner | Joyner | Joyner | Joyner | Joyner | Joyner |
| FS | Parks | Parks | Parks | Parks | Parks | Parks | Moody | Parks | Moody | Parks | Parks | Parks | Parks |
| BC | Harris | Rhodes | Rhodes | Rhodes | Rhodes | Rhodes | Rhodes | Harris | Rhodes | Rhodes | Harris | Rhodes | Rhodes |

## Career Starts List

| Player | '08 | '09 | '10 | '11 | Ttl |
|---|---|---|---|---|---|
| Austin Barron | - | - | - | 3 | 3 |
| Nigel Bradham | - | 12 | 14 | 13 | 39 |
| Andrew Datko | 12 | 13 | 11 | 4 | 40 |
| Everett Dawkins | - | 7 | 7 | 13 | 27 |
| Dax Dellenbach | - | - | 14 | 13 | 27 |
| Jacob Fahrenkrug | - | - | - | 12 | 12 |
| Garrett Faircloth | - | - | - | 6 | 6 |
| Devonta Freeman | - | - | - | 7 | 7 |
| Christian Green | - | - | - | 4 | 4 |
| Rashad Greene | - | - | - | 3 | 3 |
| Jarred Haggins | - | - | - | 1 | 1 |
| Mike Harris | - | - | - | 7 | 7 |
| Bobby Hart | - | - | - | 9 | 9 |
| Willie Haulstead | - | - | 5 | - | 5 |
| Dustin Hopkins | - | 13 | 14 | 13 | 40 |
| Tre' Jackson | - | - | - | 1 | 1 |
| Brandon Jenkins | - | - | 14 | 13 | 27 |
| Christian Jones | - | - | - | 13 | 13 |
| Ty Jones | - | 3 | - | 4 | 7 |
| Lamarcus Joyner | - | - | - | 13 | 13 |
| Ja'Baris Little | 1 | 1 | 4 | 3 | 9 |
| EJ Manuel | - | 4 | 2 | 11 | 17 |
| Josue Matias | - | - | - | 1 | 1 |
| Anthony McCloud | - | - | 7 | 11 | 18 |
| Moses McCray | 2 | 9 | - | - | 11 |
| Jacobbi McDaniel | - | 2 | 14 | 2 | 18 |
| Nick Moody | - | 2 | 12 | 2 | 16 |
| Nick O'Leary | - | - | - | 2 | 2 |
| Henry Orelus | - | - | 4 | - | 4 |
| Terrance Parks | - | - | 14 | 11 | 25 |
| Shawn Powell | 7 | 13 | 14 | 13 | 47 |
| Lonnie Pryor | - | 4 | 4 | 8 | 16 |
| Bert Reed | 1 | 3 | 10 | 7 | 21 |
| Greg Reid | - | - | 14 | 9 | 23 |
| Beau Reliford | - | 5 | 10 | 9 | 24 |
| Xavier Rhodes | - | - | 14 | 10 | 24 |
| Zebrie Sanders | 11 | 12 | 14 | 13 | 50 |
| Rhonne Sanderson | - | 1 | 2 | - | 3 |
| Kenny Shaw | - | - | - | 3 | 3 |
| Rodney Smith | - | - | 8 | 12 | 20 |
| Telvin Smith | - | - | - | 1 | 1 |
| David Spurlock | 8 | 13 | 7 | 6 | 34 |
| Bryan Stork | - | - | 4 | 10 | 14 |
| Jermaine Thomas | - | 10 | 8 | - | 18 |
| Chris Thompson | - | - | 6 | 2 | 8 |
| Clint Trickett | - | - | - | 2 | 2 |
| Bjoern Werner | - | - | - | 13 | 13 |
| Vince Williams | - | - | - | 12 | 12 |

(Bowl Games Included in Totals)

## Game-by-Game Captains

| | |
|---|---|
| Louisiana-Monroe | Nigel Bradham (LB)<br>Andrew Datko (LT)<br>Shawn Powell (P) |
| Charleston Southern | Dustin Hopkins (PK)<br>Brandon Jenkins (DE)<br>Zebrie Sanders (RT) |
| Oklahoma | Dustin Hopkins (K)<br>Terrance Parks (S)<br>David Spurlock (OG) |
| Clemson | Andrew Datko (LT)<br>Brandon Jenkins (DE)<br>Shawn Powell (P) |
| Wake Forest | Brandon Jenkins (DE)<br>Shawn Powell (P)<br>David Spurlock (OG) |
| Duke | Dustin Hopkins (PK)<br>Nigel Bradham (LB)<br>Zebrie Sanders (RT) |
| Maryland | Shawn Powell (P)<br>Terrance Parks (S)<br>Jermaine Thomas (RB) |
| NC State | Dustin Hopkins (PK)<br>Nigel Bradham (LB)<br>Zebrie Sanders (RT) |
| Boston College | Shawn Powell (P)<br>Nigel Bradham (LB)<br>Zebrie Sanders (RT) |
| Miami | Dustin Hopkins (PK)<br>Nigel Bradham (LB)<br>Zebrie Sanders (RT) |
| Virginia | Shawn Powell (P)<br>Nigel Bradham (LB)<br>Zebrie Sanders (RT)<br>Bert Reed (WR) |
| Florida | Shawn Powell (P)<br>Nigel Bradham (LB)<br>Zebrie Sanders (RT) |
| Notre Dame | Shawn Powell (P)<br>Nigel Bradham (LB)<br>Zebrie Sanders (RT) |

## 2011 Game Highs

### FLORIDA STATE INDIVIDUAL GAME HIGHS

| | | |
|---|---|---|
| Rushes | 19 | Devonta Freeman at Duke (Oct 15, 2011) |
| Yards Rushing | 109 | Devonta Freeman at Duke (Oct 15, 2011) |
| TD Rushes | 2 | EJ Manuel at Duke (Oct 15, 2011) |
| | 2 | Devonta Freeman at Boston College (Nov 03, 2011) |
| | 2 | Devonta Freeman at Florida (Nov 26, 2011) |
| Long Rush | 53 | Rashad Greene vs Virginia (Nov 19, 2011) |
| Pass attempts | 38 | Clint Trickett at Clemson (Sep 24, 2011) |
| Pass completions | 25 | EJ Manuel vs NC State (Oct 29, 2011) |
| Yards Passing | 336 | Clint Trickett at Clemson (Sep 24, 2011) |
| TD Passes | 4 | EJ Manuel vs Charleston Southern (Sep 10, 2011) |
| Long Pass | 69 | Clint Trickett vs Charleston Southern (Sep 10, 2011) |
| Receptions | 12 | Rashad Greene at Wake Forest (Oct 08, 2011) |
| Yards Receiving | 163 | Rashad Greene at Wake Forest (Oct 08, 2011) |
| TD Receptions | 2 | Bert Reed vs Charleston Southern (Sep 10, 2011) |
| | 2 | Rashad Greene vs Charleston Southern (Sep 10, 2011) |
| Long Reception | 69 | Rashad Greene vs Charleston Southern (Sep 10, 2011) |
| Field Goals | 3 | Dustin Hopkins vs Miami (Nov 12, 2011) |
| Long Field Goal | 53 | Dustin Hopkins vs Oklahoma (Sep 17, 2011) |
| Punts | 9 | Shawn Powell at Florida (Nov 26, 2011) |
| Punting Avg | 54.8 | Shawn Powell vs Miami (Nov 12, 2011) |
| Long Punt | 69 | Shawn Powell vs Oklahoma (Sep 17, 2011) |
| Punts inside 20 | 5 | Shawn Powell at Florida (Nov 26, 2011) |
| Long Punt Return | 83 | Greg Reid vs Miami (Nov 12, 2011) |
| Long Kickoff Return | 77 | Lamarcus Joyner vs Notre Dame (Dec 29, 2011) |
| Tackles | 13 | Nigel Bradham vs Virginia (Nov 19, 2011) |
| Sacks | 2.5 | Brandon Jenkins vs Virginia (Nov 19, 2011) |
| Tackles For Loss | 2.5 | Nigel Bradham at Boston College (Nov 03, 2011) |
| | 2.5 | Brandon Jenkins vs Virginia (Nov 19, 2011) |
| Interceptions | 2 | Greg Reid at Florida (Nov 26, 2011) |

### OPPONENT INDIVIDUAL GAME HIGHS

| | | |
|---|---|---|
| Rushes | 28 | Finch,R, at Boston College (Nov 03, 2011) |
| Yards Rushing | 136 | Harris, J, at Wake Forest (Oct 08, 2011) |
| TD Rushes | 2 | James, M., vs Miami (Nov 12, 2011) |
| Long Rush | 57 | Harris, J, at Wake Forest (Oct 08, 2011) |
| Pass attempts | 43 | Renfree, S, at Duke (Oct 15, 2011) |
| Pass completions | 26 | Renfree, S, at Duke (Oct 15, 2011) |
| Yards Passing | 344 | BOYD, at Clemson (Sep 24, 2011) |
| TD Passes | 3 | BOYD, at Clemson (Sep 24, 2011) |
| | 3 | Price, T, at Wake Forest (Oct 08, 2011) |
| Long Pass | 69 | O'Brien, vs Maryland (Oct 22, 2011) |
| Receptions | 9 | McCree, vs Maryland (Oct 22, 2011) |
| | 9 | Jones,P, vs Virginia (Nov 19, 2011) |
| Yards Receiving | 177 | McCree, vs Maryland (Oct 22, 2011) |
| TD Receptions | 2 | WATKINS, at Clemson (Sep 24, 2011) |
| | 2 | Davis, T, at Wake Forest (Oct 08, 2011) |
| Long Reception | 69 | McCree, vs Maryland (Oct 22, 2011) |
| Field Goals | 3 | Stevens,Jimmy, vs Oklahoma (Sep 17, 2011) |
| Long Field Goal | 38 | Snyderwine, W, at Duke (Oct 15, 2011) |
| Punts | 11 | BROWN, A., vs Charleston Southern (Sep 10, 2011) |
| Punting Avg | 53.2 | King, A, at Duke (Oct 15, 2011) |
| Long Punt | 62 | Baumann, W., vs NC State (Oct 29, 2011) |
| Punts inside 20 | 4 | TURK, vs Notre Dame (Dec 29, 2011) |
| Long Punt Return | 41 | FLOYD, vs Notre Dame (Dec 29, 2011) |
| Long Kickoff Return | 63 | DORSEY, T., vs Charleston Southern (Sep 10, 2011) |
| Tackles | 20 | Kuechly,L, at Boston College (Nov 03, 2011) |
| Sacks | 2.0 | Greer,S, vs Virginia (Nov 19, 2011) |
| | 2.0 | SLAUGHTER, vs Notre Dame (Dec 29, 2011) |
| Tackles For Loss | 3.0 | Jefferson,Tony, vs Oklahoma (Sep 17, 2011) |
| Interceptions | 2 | Harris,Javon, vs Oklahoma (Sep 17, 2011) |

### FLORIDA STATE TEAM GAME HIGHS

| | | |
|---|---|---|
| Rushes | 46 | at Florida (Nov 26, 2011) |
| Yards Rushing | 242 | at Duke (Oct 15, 2011) |
| Yards Per Rush | 5.6 | vs Virginia (Nov 19, 2011) |
| TD Rushes | 4 | vs Maryland (Oct 22, 2011) |
| | 4 | at Boston College (Nov 03, 2011) |
| Pass attempts | 46 | at Wake Forest (Oct 08, 2011) |
| Pass completions | 30 | vs Charleston Southern (Sep 10, 2011) |
| Yards Passing | 477 | vs Charleston Southern (Sep 10, 2011) |
| Yards Per Pass | 17.1 | at Duke (Oct 15, 2011) |
| TD Passes | 6 | vs Charleston Southern (Sep 10, 2011) |
| Total Plays | 79 | vs Charleston Southern (Sep 10, 2011) |
| Total Offense | 647 | vs Charleston Southern (Sep 10, 2011) |
| Yards Per Play | 8.2 | vs Charleston Southern (Sep 10, 2011) |
| Points | 62 | vs Charleston Southern (Sep 10, 2011) |
| Sacks By | 6 | vs Maryland (Oct 22, 2011) |
| First Downs | 29 | vs Charleston Southern (Sep 10, 2011) |
| Penalties | 13 | at Wake Forest (Oct 08, 2011) |
| Penalty Yards | 124 | at Clemson (Sep 24, 2011) |
| Turnovers | 5 | at Wake Forest (Oct 08, 2011) |
| Interceptions By | 4 | at Florida (Nov 26, 2011) |
| Punts | 9 | at Florida (Nov 26, 2011) |
| Punting Avg | 54.8 | vs Miami (Nov 12, 2011) |
| Long Punt | 69 | vs Oklahoma (Sep 17, 2011) |
| Punts inside 20 | 5 | at Florida (Nov 26, 2011) |
| Long Punt Return | 83 | vs Miami (Nov 12, 2011) |

### OPPONENT TEAM GAME HIGHS

| | | |
|---|---|---|
| Rushes | 50 | at Clemson (Sep 24, 2011) |
| Yards Rushing | 140 | vs Miami (Nov 12, 2011) |
| Yards Per Rush | 3.9 | vs Miami (Nov 12, 2011) |
| TD Rushes | 2 | at Clemson (Sep 24, 2011) |
| | 2 | vs Miami (Nov 12, 2011) |
| Pass attempts | 43 | at Duke (Oct 15, 2011) |
| Pass completions | 26 | at Duke (Oct 15, 2011) |
| Yards Passing | 344 | at Clemson (Sep 24, 2011) |
| Yards Per Pass | 9.8 | at Clemson (Sep 24, 2011) |
| TD Passes | 4 | at Wake Forest (Oct 08, 2011) |
| Total Plays | 85 | at Clemson (Sep 24, 2011) |
| Total Offense | 443 | at Clemson (Sep 24, 2011) |
| Yards Per Play | 5.5 | vs Miami (Nov 12, 2011) |
| Points | 35 | at Clemson (Sep 24, 2011) |
| | 35 | at Wake Forest (Oct 08, 2011) |
| Sacks By | 6 | vs Oklahoma (Sep 17, 2011) |
| First Downs | 26 | at Clemson (Sep 24, 2011) |
| Penalties | 10 | at Wake Forest (Oct 08, 2011) |
| Penalty Yards | 87 | at Wake Forest (Oct 08, 2011) |
| Turnovers | 4 | at Boston College (Nov 03, 2011) |
| | 4 | at Florida (Nov 26, 2011) |
| Interceptions By | 4 | at Wake Forest (Oct 08, 2011) |
| Punts | 11 | vs Charleston Southern (Sep 10, 2011) |
| Punting Avg | 53.2 | at Duke (Oct 15, 2011) |
| Long Punt | 62 | vs NC State (Oct 29, 2011) |
| Punts inside 20 | 4 | vs Notre Dame (Dec 29, 2011) |
| Long Punt Return | 41 | vs Notre Dame (Dec 29, 2011) |

*Shawn Powell and Dustin Hopkins*

## Florida State Team Statistics

| | | RUSHING | | | | RECEIVING | | | | PASSING | | | | KICK RETURNS | | | | PUNT RETURNS | | | | TOT |
|---|---|---|---|---|---|---|---|---|---|---|---|---|---|---|---|---|---|---|---|---|---|---|
| DATE | OPPONENT | NO. | YDS | TD | LG | NO. | YDS | TD | LG | CMP-ATT-INT | YDS | TD | LG | NO. | YDS | TD | LG | NO. | YDS | TD | LG | OFF |
| Sept. 3 | LOUISIANA MONROE | 28 | 92 | 1 | 19 | 23 | 280 | 3 | 50 | 23-35-1 | 280 | 3 | 50 | 1 | 36 | 0 | 36 | 4 | 71 | 0 | 30 | 372 |
| Sept. 10 | CHARLESTON SOUTHERN | 37 | 170 | 2 | 41 | 30 | 477 | 6 | 69 | 30-42-1 | 477 | 6 | 69 | 3 | 78 | 0 | 37 | 3 | 1 | 0 | 6 | 647 |
| Sept. 17 | OKLAHOMA | 26 | 27 | 0 | 28 | 20 | 219 | 1 | 56 | 20-34-3 | 219 | 1 | 56 | 5 | 97 | 0 | 25 | 1 | 0 | 0 | 0 | 246 |
| Sept. 24 | at Clemson | 15 | 29 | 0 | 13 | 24 | 336 | 3 | 57 | 24-38-1 | 336 | 3 | 57 | 3 | 89 | 0 | 32 | 0 | 0 | 0 | 0 | 365 |
| Oct. 8 | at Wake Forest | 27 | 110 | 2 | 23 | 25 | 315 | 2 | 46 | 25-46-4 | 315 | 2 | 46 | 5 | 117 | 0 | 29 | 5 | 51 | 0 | 23 | 425 |
| Oct. 15 | at Duke | 45 | 242 | 3 | 28 | 9 | 239 | 2 | 59 | 9-14-0 | 239 | 2 | 59 | 1 | 26 | 0 | 26 | 4 | 40 | 0 | 26 | 481 |
| Oct. 22 | MARYLAND | 44 | 218 | 4 | 41 | 18 | 264 | 1 | 31 | 18-26-1 | 264 | 1 | 31 | 2 | 62 | 0 | 33 | 3 | 8 | 0 | 7 | 482 |
| Oct. 29 | NC STATE | 37 | 123 | 2 | 21 | 25 | 321 | 2 | 37 | 25-34-1 | 321 | 2 | 37 | 0 | 0 | 0 | 0 | 3 | 37 | 0 | 28 | 444 |
| Nov. 3 | at Boston College | 41 | 127 | 4 | 15 | 12 | 180 | 1 | 58 | 12-16-0 | 180 | 1 | 58 | 1 | 20 | 0 | 20 | 2 | 0 | 0 | 1 | 307 |
| Nov. 12 | MIAMI | 29 | 63 | 0 | 18 | 17 | 196 | 1 | 33 | 17-23-0 | 196 | 1 | 33 | 3 | 66 | 0 | 34 | 3 | 106 | 1 | 83 | 259 |
| Nov. 19 | VIRGINIA | 33 | 186 | 0 | 53 | 18 | 200 | 1 | 68 | 18-31-0 | 200 | 1 | 68 | 3 | 69 | 0 | 32 | 5 | 40 | 0 | 34 | 386 |
| Nov. 26 | at Florida | 46 | 30 | 2 | 13 | 6 | 65 | 0 | 14 | 6-13-0 | 65 | 0 | 14 | 1 | 34 | 0 | 34 | 5 | 45 | 0 | 39 | 95 |
| Dec. 29 | vs Notre Dame | 29 | 41 | 0 | 11 | 20 | 249 | 2 | 42 | 20-31-0 | 249 | 2 | 42 | 2 | 101 | 0 | 77 | 2 | 18 | 0 | 18 | 290 |
| Florida State | | 437 | 1458 | 20 | 53 | 247 | 3341 | 25 | 69 | 247-383-12 | 3341 | 25 | 69 | 30 | 795 | 0 | 77 | 40 | 417 | 1 | 83 | 4799 |
| Opponents | | 458 | 1075 | 8 | 57 | 237 | 2500 | 16 | 69 | 237-401-16 | 2500 | 16 | 69 | 50 | 950 | 0 | 63 | 21 | 188 | 0 | 41 | 3575 |

Games played: 13
Avg per rush: 3.3
Avg per catch: 13.5
Pass efficiency: 153.04
Kick ret avg: 26.5
Punt ret avg: 10.4
All purpose avg/game: 476.9
Total offense avg/gm: 369.2

| | | TACKLES | | | | SACKS | FUMBLES | | PASS DEFENSE | | | BLKD | PAT ATTEMPTS | | | | |
|---|---|---|---|---|---|---|---|---|---|---|---|---|---|---|---|---|---|
| DATE | OPPONENT | UA | A | TOTAL | TFL-YDS | NO-YDS | FF | FR-YDS | INT-YDS | QBH | BRUP | KICK | KICK | RUSH | RCV | SAF | PTS |
| Sept. 3 | LOUISIANA MONROE | 39 | 29 | 68 | 10.5-41 | 4.0-18 | 1 | 0-0 | 1-0 | 1 | 3 | 0 | 4-4 | 0 | 0 | 0 | 34 |
| Sept. 10 | CHARLESTON SOUTHERN | 31 | 24 | 55 | 8.0-27 | 3.0-15 | 0 | 0-0 | 0-0 | 2 | 4 | 0 | 8-8 | 0 | 0 | 0 | 62 |
| Sept. 17 | OKLAHOMA | 36 | 36 | 72 | 6.0-18 | 1.0-7 | 0 | 0-0 | 2-0 | 2 | 2 | 0 | 1-1 | 0 | 0 | 0 | 13 |
| Sept. 24 | at Clemson | 48 | 34 | 82 | 7.0-20 | 2.0-14 | 0 | 1-25 | 0-0 | 2 | 4 | 0 | 3-3 | 0 | 0 | 0 | 30 |
| Oct. 8 | at Wake Forest | 47 | 22 | 69 | 10.0-53 | 4.0-34 | 0 | 0-0 | 0-0 | 2 | 5 | 1 | 3-3 | 0 | 0 | 0 | 30 |
| Oct. 15 | at Duke | 41 | 18 | 59 | 10.0-43 | 5.0-30 | 2 | 1-0 | 1-0 | 5 | 9 | 0 | 5-5 | 0 | 0 | 0 | 41 |
| Oct. 22 | MARYLAND | 46 | 26 | 72 | 7.0-55 | 6.0-53 | 0 | 0-0 | 0-0 | 3 | 6 | 0 | 5-5 | 0 | 0 | 0 | 41 |
| Oct. 29 | NC STATE | 38 | 32 | 70 | 5.0-31 | 4.0-29 | 1 | 1-12 | 2-7 | 4 | 6 | 0 | 4-4 | 0 | 0 | 0 | 34 |
| Nov. 3 | at Boston College | 46 | 14 | 60 | 5.0-19 | 1.0-3 | 1 | 2-0 | 2-13 | 0 | 1 | 0 | 5-5 | 0 | 0 | 0 | 38 |
| Nov. 12 | MIAMI | 39 | 22 | 61 | 4.0-17 | 1.0-7 | 2 | 2-4 | 1-0 | 2 | 3 | 0 | 2-2 | 0 | 0 | 0 | 23 |
| Nov. 19 | VIRGINIA | 36 | 24 | 60 | 6.0-33 | 3.0-28 | 0 | 0-0 | 0-0 | 3 | 3 | 0 | 1-1 | 0 | 0 | 0 | 13 |
| Nov. 26 | at Florida | 45 | 4 | 49 | 13.0-51 | 2.0-16 | 0 | 0-0 | 4-130 | 0 | 6 | 0 | 3-3 | 0 | 0 | 0 | 21 |
| Dec. 29 | vs Notre Dame | 52 | 14 | 66 | 7.0-39 | 4.0-28 | 0 | 0-0 | 3-39 | 4 | 4 | 0 | 0-0 | 0 | 0 | 0 | 18 |
| Florida State | | 544 | 299 | 843 | 98.5-447 | 40.0-282 | 7 | 7-41 | 16-189 | 30 | 56 | 1 | 44-44 | 0 | 0 | 0 | 398 |
| Opponents | | 519 | 283 | 802 | 83.0-404 | 41.0-284 | 12 | 6-35 | 12-205 | 17 | 34 | 0 | 20-22 | 0 | 0 | 1 | 196 |

| | | PUNTING | | | | | | | | | FIELD GOALS | | | KICKOFFS | | | | |
|---|---|---|---|---|---|---|---|---|---|---|---|---|---|---|---|---|---|---|
| DATE | OPPONENT | NO. | YDS | AVG | LONG | BLKD | TB | FC | 50+ | I20 | MD-ATT | LONG | BLKD | NO. | YDS | AVG | TB | OB |
| Sept. 3 | LOUISIANA MONROE | 3 | 125 | 41.7 | 44 | 0 | 1 | 0 | 0 | 2 | 2-2 | 24 | 0 | 7 | 482 | 68.9 | 2 | 0 |
| Sept. 10 | CHARLESTON SOUTHERN | 2 | 89 | 44.5 | 45 | 0 | 0 | 0 | 0 | 1 | 2-2 | 26 | 0 | 11 | 759 | 69.0 | 5 | 0 |
| Sept. 17 | OKLAHOMA | 4 | 201 | 50.2 | 69 | 0 | 0 | 0 | 1 | 2 | 2-2 | 53 | 0 | 4 | 280 | 70.0 | 2 | 0 |
| Sept. 24 | at Clemson | 5 | 214 | 42.8 | 55 | 0 | 0 | 0 | 3 | 0 | 1-1 | 32 | 0 | 6 | 420 | 70.0 | 5 | 0 |
| Oct. 8 | at Wake Forest | 3 | 139 | 46.3 | 60 | 0 | 0 | 0 | 1 | 0 | 1-1 | 40 | 0 | 6 | 387 | 64.5 | 1 | 0 |
| Oct. 15 | at Duke | 2 | 78 | 39.0 | 45 | 0 | 0 | 1 | 0 | 2 | 2-2 | 48 | 0 | 7 | 460 | 65.7 | 2 | 2 |
| Oct. 22 | MARYLAND | 3 | 161 | 53.7 | 58 | 0 | 1 | 0 | 2 | 0 | 2-3 | 38 | 0 | 8 | 541 | 67.6 | 2 | 0 |
| Oct. 29 | NC STATE | 3 | 124 | 41.3 | 49 | 0 | 0 | 1 | 0 | 3 | 2-3 | 43 | 0 | 7 | 437 | 62.4 | 1 | 0 |
| Nov. 3 | at Boston College | 4 | 196 | 49.0 | 66 | 0 | 0 | 0 | 2 | 2 | 1-1 | 47 | 0 | 7 | 451 | 64.4 | 2 | 0 |
| Nov. 12 | MIAMI | 5 | 274 | 54.8 | 66 | 0 | 1 | 0 | 4 | 2 | 3-4 | 38 | 0 | 6 | 410 | 68.3 | 2 | 0 |
| Nov. 19 | VIRGINIA | 6 | 302 | 50.3 | 58 | 0 | 1 | 0 | 4 | 2 | 2-3 | 26 | 0 | 4 | 274 | 68.5 | 2 | 0 |
| Nov. 26 | at Florida | 9 | 400 | 44.4 | 62 | 0 | 1 | 1 | 4 | 5 | 0-1 | 0 | 0 | 4 | 280 | 70.0 | 3 | 0 |
| Dec. 29 | vs Notre Dame | 8 | 378 | 47.2 | 56 | 0 | 2 | 1 | 3 | 2 | 2-2 | 42 | 0 | 5 | 334 | 66.8 | 0 | 0 |
| Florida State | | 57 | 2681 | 47.0 | 69 | 0 | 7 | 4 | 24 | 23 | 22-27 | 53 | 0 | 82 | 5515 | 67.3 | 29 | 2 |
| Opponents | | 90 | 3529 | 39.2 | 62 | 0 | 2 | 23 | 12 | 21 | 8-11 | 38 | 1 | 38 | 2426 | 63.8 | 7 | 1 |

## Opponent Team Statistics

| | | RUSHING | | | | RECEIVING | | | | PASSING | | | | KICK RETURNS | | | | PUNT RETURNS | | | | TOT |
|---|---|---|---|---|---|---|---|---|---|---|---|---|---|---|---|---|---|---|---|---|---|---|
| DATE | OPPONENT | NO. | YDS | TD | LG | NO. | YDS | TD | LG | CMP-ATT-INT | YDS | TD | LG | NO. | YDS | TD | LG | NO. | YDS | TD | LG | OFF |
| Sept. 3 | LOUISIANA MONROE | 39 | 99 | 0 | 17 | 12 | 92 | 0 | 17 | 12-22-1 | 92 | 0 | 17 | 5 | 74 | 0 | 21 | 0 | 0 | 0 | 0 | 191 |
| Sept. 10 | CHARLESTON SOUTHERN | 28 | 21 | 0 | 7 | 9 | 63 | 1 | 31 | 9-17-0 | 63 | 1 | 31 | 6 | 136 | 0 | 63 | 1 | 13 | 0 | 13 | 84 |
| Sept. 17 | OKLAHOMA | 39 | 111 | 1 | 12 | 18 | 199 | 1 | 38 | 18-27-2 | 199 | 1 | 38 | 2 | 35 | 0 | 18 | 2 | 7 | 0 | 9 | 310 |
| Sept. 24 | at Clemson | 50 | 99 | 2 | 19 | 22 | 344 | 3 | 62 | 22-35-0 | 344 | 3 | 62 | 1 | 21 | 0 | 21 | 2 | 29 | 0 | 22 | 443 |
| Oct. 8 | at Wake Forest | 38 | 128 | 0 | 57 | 22 | 263 | 4 | 40 | 22-36-0 | 263 | 4 | 40 | 5 | 99 | 0 | 29 | 1 | 4 | 0 | 4 | 391 |
| Oct. 15 | at Duke | 27 | 63 | 1 | 34 | 26 | 226 | 1 | 26 | 26-43-1 | 226 | 1 | 26 | 3 | 53 | 0 | 19 | 0 | 0 | 0 | 0 | 289 |
| Oct. 22 | MARYLAND | 37 | 59 | 1 | 10 | 20 | 272 | 1 | 69 | 20-38-0 | 272 | 1 | 69 | 6 | 125 | 0 | 30 | 2 | 13 | 0 | 9 | 331 |
| Oct. 29 | NC STATE | 28 | 36 | 0 | 8 | 19 | 130 | 0 | 17 | 19-34-2 | 130 | 0 | 17 | 6 | 107 | 0 | 22 | 1 | 1 | 0 | 1 | 166 |
| Nov. 3 | at Boston College | 39 | 94 | 0 | 25 | 12 | 113 | 1 | 37 | 12-20-2 | 113 | 1 | 37 | 4 | 80 | 0 | 25 | 1 | 10 | 0 | 10 | 207 |
| Nov. 12 | MIAMI | 36 | 140 | 2 | 28 | 22 | 243 | 1 | 25 | 22-34-1 | 243 | 1 | 25 | 4 | 75 | 0 | 25 | 2 | 17 | 0 | 17 | 383 |
| Nov. 19 | VIRGINIA | 29 | 78 | 1 | 17 | 22 | 238 | 1 | 34 | 22-31-0 | 238 | 1 | 34 | 2 | 35 | 0 | 20 | 4 | 29 | 0 | 12 | 316 |
| Nov. 26 | at Florida | 33 | 54 | 0 | 23 | 14 | 130 | 1 | 24 | 14-29-4 | 130 | 1 | 24 | 1 | 16 | 0 | 16 | 2 | 20 | 0 | 20 | 184 |
| Dec. 29 | vs Notre Dame | 35 | 93 | 0 | 15 | 19 | 187 | 1 | 34 | 19-35-3 | 187 | 1 | 34 | 5 | 94 | 0 | 37 | 3 | 45 | 0 | 41 | 280 |
| Opponents | | 458 | 1075 | 8 | 57 | 237 | 2500 | 16 | 69 | 237-401-16 | 2500 | 16 | 69 | 50 | 950 | 0 | 63 | 21 | 188 | 0 | 41 | 3575 |
| Florida State | | 437 | 1458 | 20 | 53 | 247 | 3341 | 25 | 69 | 247-383-12 | 3341 | 25 | 69 | 30 | 795 | 0 | 77 | 40 | 417 | 1 | 83 | 4799 |

Games played: 13
Avg per rush: 2.3
Avg per catch: 10.5
Pass efficiency: 116.66
Kick ret avg: 19.0
Punt ret avg: 9.0
All purpose avg/game: 378.3
Total offense avg/gm: 275.0

| | | TACKLES | | | SACKS | | FUMBLES | | PASS DEFENSE | | BLKD | | PAT ATTEMPTS | | | | |
|---|---|---|---|---|---|---|---|---|---|---|---|---|---|---|---|---|---|
| DATE | OPPONENT | UA | A | TOTAL | TFL-YDS | NO-YDS | FF | FR-YDS | INT-YDS | QBH | BRUP | KICK | KICK | RUSH | RCV | SAF | PTS |
| Sept. 3 | LOUISIANA MONROE | 36 | 18 | 54 | 4.0-11 | 2.0-6 | 0 | 0-0 | 1-0 | 0 | 0 | 0 | 0-0 | 0 | 0 | 0 | 0 |
| Sept. 10 | CHARLESTON SOUTHERN | 46 | 31 | 77 | 4.0-15 | 2.0-11 | 0 | 0-0 | 1-39 | 0 | 4 | 0 | 1-1 | 0 | 0 | 0 | 10 |
| Sept. 17 | OKLAHOMA | 35 | 20 | 55 | 12.0-57 | 6.0-37 | 0 | 0-0 | 3-81 | 2 | 3 | 0 | 2-2 | 0 | 0 | 0 | 23 |
| Sept. 24 | at Clemson | 30 | 16 | 46 | 2.0-18 | 2.0-18 | 0 | 0-0 | 1-4 | 3 | 4 | 0 | 5-5 | 0 | 0 | 0 | 35 |
| Oct. 8 | at Wake Forest | 42 | 28 | 70 | 6.0-29 | 2.0-17 | 2 | 1-0 | 4-78 | 3 | 7 | 0 | 3-4 | 0 | 0 | 1 | 35 |
| Oct. 15 | at Duke | 34 | 34 | 68 | 5.0-22 | 2.0-19 | 2 | 1-0 | 0-0 | 0 | 2 | 0 | 1-1 | 0 | 0 | 0 | 16 |
| Oct. 22 | MARYLAND | 50 | 16 | 66 | 6.0-41 | 5.0-39 | 1 | 0-0 | 1-0 | 0 | 0 | 0 | 1-2 | 0 | 0 | 0 | 16 |
| Oct. 29 | NC STATE | 48 | 16 | 64 | 8.0-19 | 3.0-7 | 0 | 0-0 | 1-3 | 1 | 3 | 0 | 0-0 | 0 | 0 | 0 | 0 |
| Nov. 3 | at Boston College | 36 | 22 | 58 | 4.0-16 | 2.0-13 | 0 | 1-0 | 0-0 | 0 | 1 | 0 | 1-1 | 0 | 0 | 0 | 7 |
| Nov. 12 | MIAMI | 35 | 16 | 51 | 8.0-23 | 3.0-17 | 1 | 0-0 | 0-0 | 0 | 3 | 0 | 1-1 | 0 | 0 | 0 | 19 |
| Nov. 19 | VIRGINIA | 42 | 22 | 64 | 6.0-31 | 3.0-24 | 1 | 1-0 | 0-0 | 3 | 2 | 0 | 2-2 | 0 | 0 | 0 | 14 |
| Nov. 26 | at Florida | 44 | 22 | 66 | 11.0-76 | 4.0-32 | 4 | 1-6 | 0-0 | 0 | 2 | 0 | 1-1 | 0 | 0 | 0 | 7 |
| Dec. 29 | vs Notre Dame | 41 | 22 | 63 | 7.0-46 | 5.0-44 | 1 | 1-29 | 0-0 | 5 | 3 | 0 | 2-2 | 0 | 0 | 0 | 14 |
| Opponents | | 519 | 283 | 802 | 83.0-404 | 41.0-284 | 12 | 6-35 | 12-205 | 17 | 34 | 0 | 20-22 | 0 | 0 | 1 | 196 |
| Florida State | | 544 | 299 | 843 | 98.5-447 | 40.0-282 | 7 | 7-41 | 16-189 | 30 | 56 | 1 | 44-44 | 0 | 0 | 0 | 398 |

| | | PUNTING | | | | | | | | | FIELD GOALS | | | KICKOFFS | | | | |
|---|---|---|---|---|---|---|---|---|---|---|---|---|---|---|---|---|---|---|
| DATE | OPPONENT | NO. | YDS | AVG | LONG | BLKD | TB | FC | 50+ | I20 | MD-ATT | LONG | BLKD | NO. | YDS | AVG | TB | OB |
| Sept. 3 | LOUISIANA MONROE | 7 | 257 | 36.7 | 44 | 0 | 0 | 2 | 0 1 | | 0-0 | 0 | 0 | 1 | 70 | 70.0 | 0 | 0 |
| Sept. 10 | CHARLESTON SOUTHERN | 11 | 429 | 39.0 | 52 | 0 | 0 | 4 | 1 | 1 | 1-1 | 22 | 0 | 3 | 150 | 50.0 | 0 | 0 |
| Sept. 17 | OKLAHOMA | 4 | 185 | 46.2 | 51 | 0 | 0 | 0 | 2 | 3 | 3-3 | 31 | 0 | 5 | 338 | 67.6 | 0 | 0 |
| Sept. 24 | at Clemson | 3 | 109 | 36.3 | 43 | 0 | 0 | 0 | 0 | 2 | 0-1 | 0 | 0 | 6 | 416 | 69.3 | 3 | 0 |
| Oct. 8 | at Wake Forest | 7 | 260 | 37.1 | 45 | 0 | 1 | 0 | 0 | 2 | 2-2 | 32 | 0 | 7 | 459 | 65.6 | 2 | 0 |
| Oct. 15 | at Duke | 5 | 266 | 53.2 | 60 | 0 | 1 | 0 | 4 | 1 | 1-1 | 38 | 0 | 1 | 56 | 56.0 | 0 | 0 |
| Oct. 22 | MARYLAND | 10 | 344 | 34.4 | 45 | 0 | 0 | 4 | 0 | 1 | 1-1 | 23 | 1 | 2 | 119 | 59.5 | 0 | 0 |
| Oct. 29 | NC STATE | 7 | 284 | 40.6 | 62 | 0 | 0 | 2 | 1 | 2 | 0-1 | 0 | 0 | 1 | 30 | 30.0 | 0 | 1 |
| Nov. 3 | at Boston College | 7 | 235 | 33.6 | 52 | 0 | 0 | 3 | 1 | 1 | 0-0 | 0 | 0 | 2 | 140 | 70.0 | 1 | 0 |
| Nov. 12 | MIAMI | 5 | 226 | 45.2 | 55 | 0 | 0 | 1 | 2 | 0 | 0-0 | 0 | 0 | 3 | 197 | 65.7 | 0 | 0 |
| Nov. 19 | VIRGINIA | 8 | 289 | 36.1 | 44 | 0 | 0 | 0 | 0 | 3 | 0-0 | 0 | 0 | 3 | 180 | 60.0 | 0 | 0 |
| Nov. 26 | at Florida | 9 | 360 | 40.0 | 50 | 0 | 0 | 3 | 1 | 0 | 0-0 | 0 | 0 | 1 | 63 | 63.0 | 0 | 0 |
| Dec. 29 | vs Notre Dame | 7 | 285 | 40.7 | 49 | 0 | 0 | 4 | 0 | 4 | 0-1 | 0 | 0 | 3 | 208 | 69.3 | 1 | 0 |
| Opponents | | 90 | 3529 | 39.2 | 62 | 0 | 2 | 23 | 12 | 21 | 8-11 | 38 | 1 | 38 | 2426 | 63.8 | 7 | 1 |
| Florida State | | 57 | 2681 | 47.0 | 69 | 0 | 7 | 4 | 24 | 23 | 22-27 | 53 | 0 | 82 | 5515 | 67.3 | 29 | 2 |

# 2011 HONORS & AWARDS

## 2011 Postseason Honors

**Dustin Hopkins (PK)**
All-ACC First Team
All-ACC Academic Football Team
Lou Groza Award Finalist
Wuerffel Trophy Finalist
Capital One/CoSIDA Second Team Academic All-American
Capital One/CoSIDA First Team Academic All-District IV
SI.com Honorable Mention All-American
Phil Steele's All-ACC First Team – Special Teams

**Shawn Powell (P)**
AFCA FBS First Team All-American
Walter Camp Foundation First Team All-American
Yahoo! Sports First Team All-American
ESPN.com First Team All-American
Rivals.com First Team All-American
CBSSports.com Second Team All-American
FoxSportsNext.com Second Team All-American
Associated Press Third Team All-American
Phil Steele Fourth Team All-American
Phil Steele's All-ACC First Team – Special Teams
SI.com Honorable Mention All-American
All-ACC First Team

**Zebrie Sanders (OL)**
All-ACC First Team
All-ACC Academic Football Team
Phil Steele's All-ACC First Team – Offense
2012 NFF Hampshire Honor Society

**Brandon Jenkins (DL)**
All-ACC Second Team
Phil Steele's All-ACC First Team – Defense

**Lamarcus Joyner (S)**
All-ACC Second Team
Phil Steele's All-ACC Second Team – Defense
CollegeFootballNews.com Sophomore All-American Honorable Mention

**Nigel Bradham (LB)**
All-ACC Honorable Mention
Phil Steele's All-ACC Second Team – Defense

**Greg Reid (PR)**
Phil Steele's All-ACC Second Team – Special Teams

**Everett Dawkins (DE)**
All-ACC Honorable Mention

**Bjoern Werner (DE)**
Capital One/CoSIDA First Team Academic All-District IV
All-ACC Honorable Mention
Phil Steele's All-ACC Third Team – Defense
CollegeFootballNews.com Sophomore All-American Honorable Mention

**Timmy Jernigan (DT)**
CFN Freshman All-American First Team
Yahoo! Sports Freshman First Team All-American
CBSSports.com First Team Freshman All-American
FoxSportsNext.com First Team Freshman All-American
FWAA First Team Freshman All-American
Rivals.com First Team Freshman All-American
Phil Steele Second Team Freshman All-American

**Bobby Hart (OL)**
CFN Freshman All-American Second Team

**Devonta Freeman (RB)**
CFN Freshman All-American Honorable Mention

**Christian Green (WR)**
CFN Freshman All-American Honorable Mention

**Rashad Greene (WR)**
CFN Freshman All-American Honorable Mention
All-ACC Academic Football Team

**Nick O'Leary (TE)**
CFN Freshman All-American Honorable Mention

## 2011 Team Awards

**Bob Crenshaw Award**
Lamarcus Joyner
EJ Manuel

**Don Powell Award (Unsung Hero)**
Mike Harris

**Bill McGrotha Award**
Nigel Bradham
Cornellius Carradine

**Defensive Warrior**
Everett Dawkins

**Offensive Warrior**
Bryan Stork

**Top Conditioned Athlete**
Rodney Smith

**Offensive Scout Team Players of the Year**
Daniel Foose
Anthony Porterfield
Jacob Coker

**Defensive Scout Team Players of the Year**
Shayne Broxsie
Chad Colley

**Special Teams Newcomers of the Year**
James Wilder Jr.
Karlos Williams

**Special Teams Most Valuable Players**
Toshmon Stevens
Greg Reid
Dustin Hopkins
Shawn Powell

**Top Newcomers, Offense**
Bobby Hart
Nick O'Leary
Devonta Freeman
Rashad Greene

**Devaughn Darling Award/Top Newcomers, Defense**
Cameron Erving
Timmy Jernigan

**Most Improved Player, Offense**
Christian Green

**Most Improved Player, Defense**
Lamarcus Joyner

**Attitude Award, Offense**
Lonnie Pryor

**Attitude Award, Defense**
Vince Williams
Terrance Parks

**Leadership Award, Offense**
EJ Manuel
Lonnie Pryor

**Leadership Award, Defense**
Nigel Bradham
Anthony McCloud

**Unselfish Leadership Award**
Andrew Datko
David Spurlock
Chris Thompson

**Skill Blocker Award**
Lonnie Pryor

**Mr. Versatile**
Christian Jones
Telvin Smith
Mike Harris

**Mr. Dependable Skill**
Xavier Rhodes

**Most Valuable Player, Offense**
EJ Manuel

**Most Valuable Player, Defense**
Nigel Bradham
Brandon Jenkins
Bjoern Werner

**2011 Permanent Captains**
Nigel Bradham
EJ Manuel
Shawn Powell

## Academic Awards

**Freshmen**
Lamarcus Brutus
Derrick Mitchell
Austin Barron
Devonta Freeman
Rashad Greene
Bobby Hart

**Sophomores**
Terrence Brooks
Lamarcus Joyner
Jeff Luc
Bjoern Werner
Chad Abram
Daniel Foose
Kenny Shaw
Clint Trickett

**Juniors**
Cornellius Carradine
Dustin Hopkins

**Seniors**
Chad Colley
Zebrie Sanders

## 2012 Spring Team Awards

**Community Service Awards**
Dustin Hopkins
Jeff Luc
Austin Barron
Dan Hicks

**Spring Practice Iron Men**
Everett Dawkins
Cameron Erving

**Matt Schmauch (Sch-Mock) Award**
Josh Gehres

**Most Outstanding Spring Offensive Player**
EJ Manuel

**Most Outstanding Spring Defensive Player**
Brandon Jenkins

**The Hinesman Award**
Brandon Jenkins

*Jimbo Fisher and EJ Manuel at the 2011 FSU Football Banquet.*

# 2011 ACC REVIEW

## The Atlantic Coast Conference Standings

| | ACC Games | | | | | | Overall | | | | | | | | |
|---|---|---|---|---|---|---|---|---|---|---|---|---|---|---|---|
| ATLANTIC DIVISION | W | L | For | Opp | Hm | Rd | W | L | For | Opp | Hm | Rd | Nu | Div. | Streak |
| #Clemson | 6 | 2 | 270 | 226 | 4-0 | 2-2 | 10 | 4 | 470 | 410 | 7-0 | 2-3 | 1-1 | 4-1 | Lost 1 |
| Florida State | 5 | 3 | 250 | 142 | 3-1 | 2-2 | 9 | 4 | 398 | 196 | 5-2 | 3-2 | 1-0 | 3-2 | Won 2 |
| Wake Forest | 5 | 3 | 220 | 227 | 3-1 | 2-2 | 6 | 7 | 338 | 356 | 4-3 | 2-3 | 0-1 | 4-1 | Lost 2 |
| NC State | 4 | 4 | 206 | 195 | 3-1 | 1-3 | 8 | 5 | 367 | 321 | 6-1 | 1-4 | 1-0 | 2-3 | Won 3 |
| Boston College | 3 | 5 | 139 | 195 | 1-3 | 2-2 | 4 | 8 | 218 | 282 | 2-4 | 2-4 | 0-0 | 2-3 | Won 1 |
| Maryland | 1 | 7 | 190 | 288 | 1-3 | 0-4 | 2 | 10 | 277 | 411 | 2-5 | 0-4 | 0-1 | 0-5 | Lost 8 |
| COASTAL DIVISION | W | L | For | Opp | Hm | Rd | W | L | For | Opp | Hm | Rd | Nu | Div. | Streak |
| *Virginia Tech | 7 | 1 | 222 | 146 | 3-1 | 4-0 | 11 | 3 | 391 | 247 | 5-1 | 6-0 | 0-2 | 5-0 | Lost 2 |
| Georgia Tech | 5 | 3 | 224 | 212 | 3-1 | 2-2 | 8 | 5 | 446 | 339 | 5-2 | 3-2 | 0-1 | 2-3 | Lost 2 |
| Virginia | 5 | 3 | 159 | 183 | 2-2 | 3-1 | 8 | 5 | 302 | 310 | 4-3 | 4-1 | 0-1 | 3-2 | Lost 2 |
| North Carolina | 3 | 5 | 225 | 223 | 3-1 | 0-4 | 7 | 6 | 364 | 323 | 6-1 | 1-4 | 0-1 | 2-3 | Lost 1 |
| Miami | 3 | 5 | 219 | 190 | 2-2 | 1-3 | 6 | 6 | 318 | 241 | 4-3 | 2-3 | 0-0 | 3-2 | Lost 1 |
| Duke | 1 | 7 | 156 | 253 | 0-4 | 1-3 | 3 | 9 | 270 | 374 | 1-6 | 2-3 | 0-0 | 0-5 | Lost 7 |

#ACC Champions; *Coastal Division Champions

## FSU ACC Players of the Week

| | |
|---|---|
| Bjoern Werner | Defensive Lineman (9/19-Oklahoma) |
| Dustin Hopkins | Specialist (9/19-Oklahoma) |
| Clint Trickett | Rookie (9/26-Clemson) |
| Dustin Hopkins | Specialist (10/17-Duke) |
| Devonta Freeman | Rookie (10/24-Maryland) |
| Timmy Jernigan | Defensive Lineman (10/31-NC State) |
| Shawn Powell | Specialist (10/31-NC State) |
| Anthony McCloud | Defensive Lineman (11/7-Boston College) |
| Nick O'Leary | Rookie (11/7-Boston College) |
| Shawn Powell | Specialist (11/14-Miami) |
| Brandon Jenkins | Defensive Lineman (11/21-Virginia) |
| Terrance Parks | Defensive Back (11/28-Florida) |
| Shawn Powell | Co-Specialist (11/28-Florida) |

## 2011 All-ACC Football Honors

### 1ST TEAM -- OFFENSE

| | |
|---|---|
| QB | Tajh Boyd, Clemson |
| RB | David Wilson, Virginia Tech |
| RB | Giovani Bernard, North Carolina |
| WR | Sammy Watkins, Clemson |
| WR | Chris Givens, Wake Forest |
| OT | Blake DeChristopher, Virginia Tech |
| OT | Zebrie Sanders, Florida State |
| OG | Austin Pasztor, Virginia |
| OG | Omoregie Uzzi, Georgia Tech |
| C | Dalton Freeman, Clemson |
| TE | Dwayne Allen, Clemson |
| K | Dustin Hopkins, Florida State |
| Spec. | T.J. Graham, NC State |

### 2ND TEAM -- OFFENSE

| | |
|---|---|
| QB | Logan Thomas, Virginia Tech |
| WR | Dwight Jones, North Carolina |
| WR | Conner Vernon, Duke |
| RB | Lamar Miller, Miami |
| RB | Andre Ellington, Clemson |
| OT | Oday Aboushi, Virginia |
| OT | James Hurst, North Carolina |
| OG | Jaymes Brooks, Virginia Tech |
| OG | Jonathan Cooper, North Carolina |
| OG | Joe Looney, Wake Forest |
| C | Tyler Horn, Miami |
| TE | George Bryan, NC State |
| K | Chandler Catanzaro, Clemson |
| Spec. | Sammy Watkins, Clemson |

### 1ST TEAM -- DEFENSE

| | |
|---|---|
| DE | Andre Branch, Clemson |
| DE | Quinton Coples, North Carolina |
| DT | Joe Vellano, Maryland |
| DT | Matt Conrath, Virginia |
| LB | Luke Kuechly, Boston College |
| LB | Sean Spence, Miami |
| LB | Zach Brown, North Carolina |
| CB | David Amerson, NC State |
| CB | Chase Minnifield, Virginia |
| S | Matt Daniels, Duke |
| S | Josh Bush, Wake Forest |
| P | Shawn Powell, Florida State |

### 2ND TEAM -- DEFENSE

| | |
|---|---|
| DE | Brandon Jenkins, Florida State |
| DE | James Gayle, Virginia Tech |
| DT | Brandon Thompson, Clemson |
| DT | Nikita Whitlock, Wake Forest |
| LB | Terrell Manning, NC State |
| LB | Julian Burnett, Georgia Tech |
| LB | Steve Greer, Virginia |
| CB | Jayron Hosley, Virginia Tech |
| CB | Kyle Fuller, Virginia Tech |
| S | Eddie Whitley, Virginia Tech |
| S | Lamarcus Joyner, Florida State |
| P | Alex King, Duke |

### HONORABLE MENTION

| | |
|---|---|
| LB | Nigel Bradham, Florida State |
| DT | Everett Dawkins, Florida State |
| SPC | Greg Reid, Florida State |
| DE | Bjoern Werner, Florida State |

### AWARD WINNERS

COACH OF THE YEAR
Mike London, Virginia

PLAYER OF THE YEAR
David Wilson, Virginia Tech

OFFENSIVE PLAYER OF THE YEAR
David Wilson, Virginia Tech

DEFENSIVE PLAYER OF THE YEAR
Luke Kuechly, Boston College

ROOKIE OF THE YEAR
Sammy Watkins, Clemson

OFFENSIVE ROOKIE OF THE YEAR
Sammy Watkins, Clemson

DEFENSIVE ROOKIE OF THE YEAR
Merrill Noel, Wake Forest

JIM TATUM AWARD
Danny Coale, Virginia Tech

JACOBS BLOCKING TROPHY
Blake DeChristopher, Virginia Tech

BRIAN PICCOLO AWARD
Giovani Bernard, North Carolina

## ACC Bowl Records By School

| School | App. | Won | Lost | Tie | Pct. | For | Opp. | Last Bowl Appearance | Result |
|---|---|---|---|---|---|---|---|---|---|
| Boston College | 22 | 13 | 9 | 0 | .591 | 543 | 509 | 2010 Kraft Fight Hunger | lost to Nevada, 20-13 |
| Clemson | 34 | 16 | 18 | 0 | .471 | 623 | 722 | 2011 Discover Orange Bowl | lost to West Virginia, 71-33 |
| Duke | 8 | 3 | 5 | 0 | .375 | 151 | 197 | 1994 Hall of Fame | lost to Wisconsin 34-20 |
| Florida State | 41 | 25 | 14 | 2 | .634 | 1,000 | 834 | 2011 Champs Sports | beat Notre Dame, 18-14 |
| Georgia Tech | 40 | 22 | 18 | 0 | .550 | 865 | 848 | 2011 Hyundai Sun Bowl | lost to Utah, 30-27 (ot) |
| Maryland | 24 | 11 | 11 | 2 | .500 | 529 | 484 | 2010 Military | beat East Carolina, 51-20 |
| Miami | 36 | 19 | 17 | 0 | .528 | 735 | 686 | 2010 Hyundai Sun | lost to Notre Dame, 33-17 |
| North Carolina | 29 | 13 | 16 | 0 | .448 | 585 | 609 | 2011 Independence Bowl | lost to Missouri, 41-24 |
| NC State | 26 | 14 | 11 | 1 | .556 | 641 | 587 | 2011 Belk | beat Louisville, 31-24 |
| Virginia | 18 | 7 | 11 | 0 | .389 | 453 | 556 | 2011 Chick-fil-A | lost to Auburn 43-24 |
| Virginia Tech | 25 | 9 | 16 | 0 | .360 | 568 | 638 | 2012 Allstate Sugar | lost to Michigan, 23-20 (ot) |
| Wake Forest | 10 | 6 | 4 | 0 | .600 | 226 | 209 | 2011 FAM Music City | lost to Mississippi State, 23-17 |

## This is Florida State
# BY THE NUMBERS

**41,710**
Enrollment based on fall of 2011

**7,077.5**
Hours of community service by FSU athletic teams in 2011-12

**1993 & 1999**
The years Florida State won national championships in football

**1851**
The year Florida State was founded

**111**
Seminoles selected in the NFL Draft since 1993

**50**
Years of integration FSU celebrates in 2012

**13**
Total national championships FSU athletic teams have won

**11**
Number of current Seminole football players who've received their degrees before the 2012 season opener

**6**
In the last 10 years FSU has had six crowds of more than 84,000 fill Doak Campbell Stadium including a record crowd of 84,392 for the Oklahoma game in 2011.

**2**
FSU was one of only two schools (Florida being the other) to have football play in a bowl game, the men's team make the NCAA Basketball Tournament and the baseball team play in the College World Series in 2011-12.

# THIS IS FLORIDA STATE

# THIS IS FSU

## FLORIDA STATE UNIVERSITY

Location: Tallahassee, Fla.
Founded: 1851
Enrollment: 41,710
Website: www.fsu.edu

Florida State University is a public, fully accredited, coeducational institution, and one of 11 institutions of Florida's State University System, which is directed by the Florida Board of Governors. Located in Tallahassee, Florida's capital city, the university affords students and faculty opportunities for interaction with state and federal agencies for internships, research and part-time employment, as well as numerous social, cultural and recreational activities.

## BEGINNINGS

Florida State was established as the Seminary West of the Suwannee by an act of the Florida Legislature in **1851**. The institution first offered instruction at the postsecondary level in 1857 and is the longest continuous site of higher education in Florida. In 1905, the Buckman Act reorganized higher education in the state and designated the Tallahassee school as the Florida Female College. In 1909, it was renamed Florida State College for Women. In 1947, the school returned to coeducational status, and the name was changed to Florida State University.

## 40,000 & COUNTING

In 1946, there were 2,583 students enrolled. **In 2011, enrollment stood at nearly 42,000**. Of that number, 76.4 percent were undergraduates, 20.4 percent were graduates and 3.2 percent were unclassified; 82.2 percent were in-state students; 93.3 percent were from the United States; students hailed from all 50 states and the District of Columbia; 17 states contributed more than 100 students each; 19 foreign countries contributed more than 30 students each; 54.9 percent were female and 45.1 percent were male; 27.9 percent were minorities and 4.4 percent were internationals.

## LAY OF THE LAND

**The university's main campus encompasses 445.7 acres in Tallahassee, Leon County;** the Panama City Campus has 25.6 acres in Panama City, Bay County. The university owns a total of 1,588.1 acres in Leon, Bay, Collier, Franklin, Sarasota and Gadsden counties. In addition, sites are leased in Marion and Leon counties in Florida and other locations overseas.

## WEALTH OF OPPORTUNITY

With 17 colleges, students can take courses of study leading to a **baccalaureate degree in 215 fields in 105 degree-programs**, to a master's or advanced master's degree in 117 degree programs in 245 fields, to a specialist degree in 22 degree programs, to a doctoral degree in 76 degree programs, as well as to a professional degree in two degree programs. The colleges are: Applied Sciences; Arts and Sciences; Business; Communication and Information; Criminology and Criminal Justice; Education; Engineering; The Graduate School; Human Sciences; Law; Medicine; Motion Picture Arts; Music; Nursing; Social Sciences and Public Policy; Social Work; and Visual Arts, Theatre and Dance.

## OPERATING BUDGET (2011-2012)

$1.1 billion

## DEGREES AWARDED (2010-2011)

Bachelor's 7,886…Master's 2,218…Specialist 59…Doctorate 429…Juris Doctorate 276…Medical Doctorate 113…Total 10,981.

# Why Florida State?

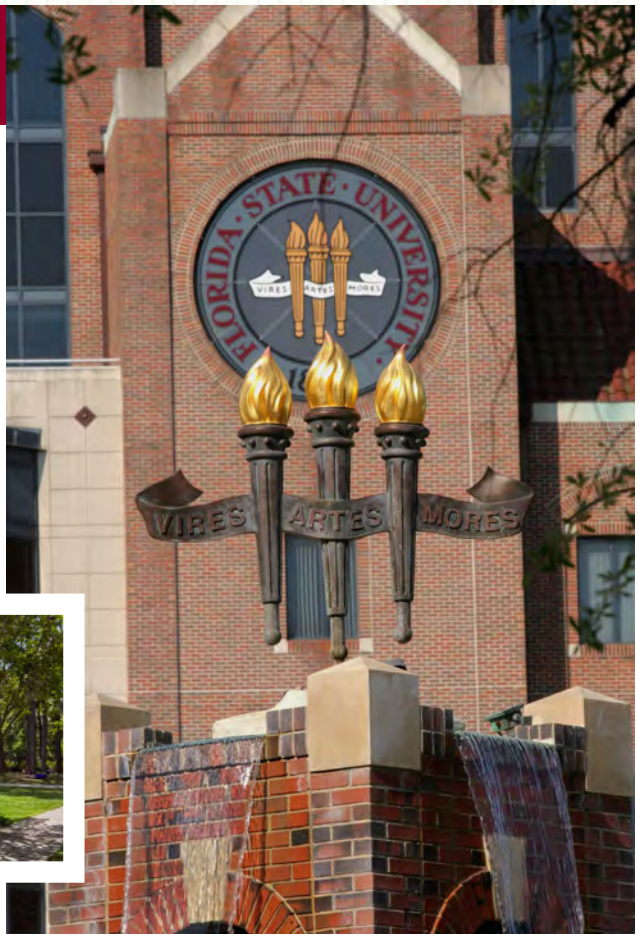


One of the nation's elite research universities, Florida State University — with the Carnegie Foundation's highest designation, Doctoral/Research University-Extensive — offers a distinctive academic environment built on its cherished values and unique heritage, welcoming campus on the oldest continuous site of higher education in Florida, championship athletics, and prime location in the heart of the state capital.

Our faculty includes: members of the National Academy of Sciences, the National Academy of Engineering and the American Academy of Arts & Sciences; Pulitzer Prize winners; a Nobel Laureate; Oscar winners; and Guggenheim, Fulbright and National Endowment for the Humanities fellows.

Florida State faculty members attract nearly $200 million a year in research dollars.

Florida State consistently ranks in the top 10 universities nationally in physical science grants awarded by the National Science Foundation.

Our nearly 42,000 students, of whom 8,500 are graduate and professional students, come from across the nation and around the world.

Recognized nationally for its commitment to diversity, **Florida State University is a national leader in the number of doctorates awarded to African-American students and in the graduation rate of African-American undergraduates**. Its College of Medicine and College of Law are ranked in the nation's Top 10 for Hispanic students.

Programs consistently included in the top public university list include physics, chemistry, political science, psychology, criminology, public administration, library science, information, human sciences, business and law.

At the Ph.D. level, interdisciplinary programs draw on notable research faculty strengths that transcend the traditional disciplines, including neuroscience, molecular biophysics, computational science, materials science and research at the National High Magnetic Field Laboratory—home to the world's most powerful magnets.

## FRESHMAN FACTS (CLASS OF 2015)

The middle 50 percent high school GPA, 3.5-4.1… SAT score 1130-1280…ACT score 25-28…there were **16 National Merit Scholars**, 4 National Achievement Scholars and 2 Hispanic Scholars enrolled as undergraduate students during the fall 2011 term.

## STELLAR FACULTY

A total faculty of 2,306 are appointed to either full-time or part-time positions on a faculty classification…Florida State's faculty has included six Nobel Laureates…12 faculty members have been elected to the National Academy of Sciences…11 faculty members have been elected to the American Academy of Arts and Sciences…two faculty members have been elected to the National Academy of Engineering…one faculty member has been elected to the National Academy of Medicine…and **two faculty members are Pulitzer Prize winners**.

## EDUCATIONAL ADVANTAGES

**Florida State has the No. 1 ranked criminology and criminal justice program in the nation**. It is located a mere four blocks from the state Capitol, which affords students from many academic disciplines, opportunities for employment or internships with legislators and state agencies. It is home to the National High Magnetic Field Laboratory, which has the world's most powerful magnets.

## GOING WORLDWIDE

**Florida State offers a variety of overseas opportunities for students during the regular academic year**. It has year-round study centers in Florence, Italy; Panama City, Panama; The Republic of Panama; Valencia, Spain; and London, England. Courses at the study centers are offered each semester and cover a wide range of subject areas that are perfect for meeting general and liberal studies requirements. Summer programs are currently being offered in locations including Argentina, Australia, Bahamas, Brazil, China, Costa Rica, Croatia, Czech Republic, Ecuador, France, Israel, Peru, Russia, South Africa, Switzerland, Turkey, and Uruguay.

## WORLD-RENOWNED RESEARCH

Florida State has built a reputation as a strong research center in both the sciences and the humanities. **The faculty generates $199.8 million in external funds to be used for research**. These external funds are in the form of contracts and grants from private foundations, industries and government agencies, and are used to support research, improve research facilities and provide stipends for graduate students.

## A PLACE FOR EVERYONE

Florida State has more than 450 recognized student organizations that allow students to find their own niche.

## SOME SERIOUS READING

Florida State's Library System contains nearly than **3 million volumes**, of which 1,156,915 are available electronically as e-books. FSU Libraries subscribe to 72,825 electronic journals and 771 databases.

## MILESTONES

**In 2012, Florida State celebrated 50 years of integration** with three days of commemorative events in April to honor the pioneering African-American students who were admitted in the 1960s. Also in April, the university's Flying High Circus marked its 65th anniversary. It is one of two collegiate circuses in the United States.

# ACADEMIC SUCCESS

## 21 ACADEMIC HONOREES

FSU earned 21 academic honors in 2011 including second team Academic All-America selection, placekicker Dustin Hopkins (above).

Hopkins was named to the Capital One CoSIDA Academic All-District team where he was joined by first-time honoree Bjoern Werner, a sophomore defensive end. Hopkins, a junior from Houston, Texas, earned a degree in communications in 2012. Werner boasts a 3.31 GPA in International Affairs.

Hopkins went on to be named to the Capital One Academic All-America® Division I football team as selected by COSIDA, earning a spot on the 22-player second team.

## HAMPSHIRE AWARD

Zebrie Sanders was selected to the 2012 National Football Foundation & College Hall of Fame Hampshire Honor Society. The honor society is comprised of college football players from all divisions of play who each maintained a 3.2 GPA or better. A total of 721 players from 232 schools qualified for membership in the society's sixth year, making the class the largest since the program's creation in 2007.

Sanders became the fifth Seminole selected to the Hampshire Society joining Ochuko Jenije (2011), Christian Ponder (2011), Zack Aronson (2010) and Myron Rolle (2009). Ponder also earned NFF National Scholar-Athlete honors following the 2010 season. A four-year starter at offensive tackle for the Seminoles, Sanders capped off his career by earning first team All-ACC honors and was a two-time All-ACC Academic football team member. He graduated in December 2011 with a degree in retail merchandising and product development and was selected in the fifth round by the Buffalo Bills in the 2012 NFL draft.

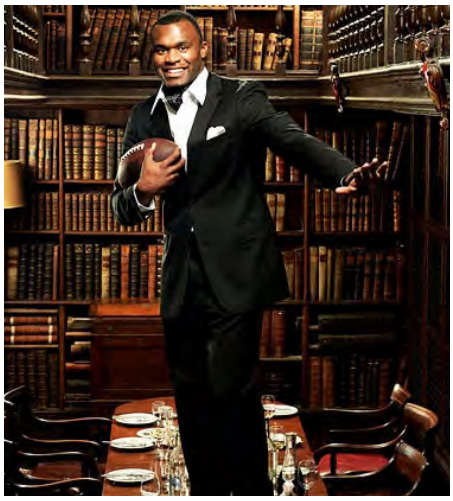

## RHODES SCHOLAR

Former Seminole Myron Rolle earned a Rhodes Scholarship - one of the oldest and most prestigious awards for international study established more than 100 years ago. The Rhodes Trust selected Rolle one of 32 U.S. Rhodes Scholars for 2009 - the first time in nearly 25 years the scholarship was a awarded to a prominent college football player. Rolle became the fourth Florida State student ever to be named a Rhodes Scholar. He followed in the footsteps of former Student Body President Joe O'Shea (2008), student-athlete Garrett Johnson (2006) and Caroline Alexander (1976). The scholarships provide all expenses for up to two or three years of study at the University of Oxford in England.

## GRADUATING STUDENT-ATHLETES

Since Jimbo Fisher took over in 2010, 34 Seminoles have graduated from Florida State including 11 Seminoles (pictured above) who will have received their degrees before the 2012 season opener.

# Call Him Doctor: David Castillo M.D.

Dr. David Castillo, former team captain and starting center for the Seminoles under Coach Bobby Bowden, became part of the largest graduating class for The Florida State University College of Medicine on May 19, 2012 as one of 117 new physicians. After playing five seasons of football at Florida State, Castillo decided to pursue a career in medicine focusing on family medicine with a sports medicine emphasis. His football career began when he was part of the last FSU team to play for a national championship (as a freshman in 2000) and ended with his being named an ESPN The Magazine Academic All-American. While earning his degree in exercise science, Castillo was recognized as the top scholar-athlete in the Atlantic Coast Conference when he won the league's James Tatum Award. He also was named 2006 recipient of the Arthur Ashe Jr. Male Scholar-Athlete Award and was named to Kappa Omicron Nu Honor Society and the ACC All-Academic team. Castillo won a National Football Foundation postgraduate scholarship, a Weaver-James-Corrigan postgraduate scholarship and a National Collegiate Athletic Association Enhancement Scholarship. Castillo volunteered in the Speaking to Youth Role Model Program, with Big Brothers/Big Sisters, the American Red Cross and the Dick Howser Center. He was a member of the Fellowship of Christian Athletes and the FSU Unity Council.

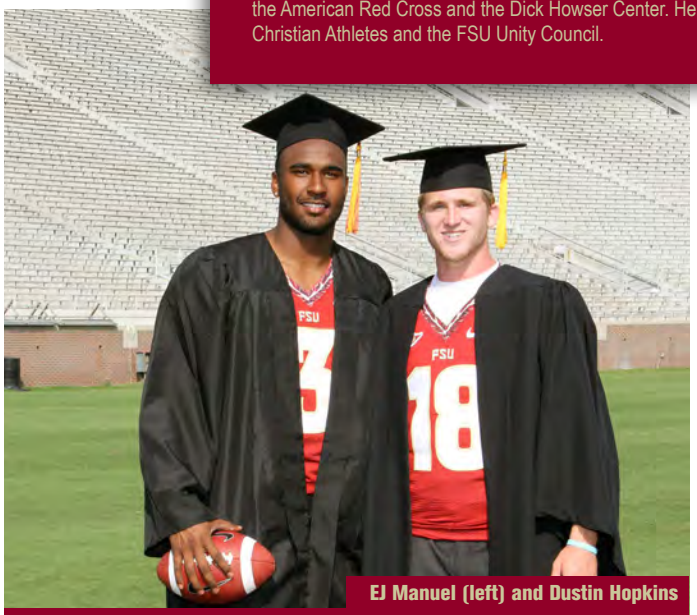

EJ Manuel (left) and Dustin Hopkins

## 77 ACC ALL-ACADEMIC HONOREES SINCE 1992

FSU football has earned 77 ACC All-Academic honorees since 1992, including returnees – Rashad Greene and Dustin Hopkins, who earned the distinction in 2011 as well as quarterback EJ Manuel who joined Hopkins in 2009 and 2010.

## FOOTBALL ACADEMIC AWARD WINNERS

### RHODES SCHOLAR

2009 Myron Rolle

### ACADEMIC ALL-AMERICANS

*(Selected by the College Sports Information Directors of America)*

First Team

1972 Gary Huff (QB)
1979 Phil Williams (WR), Keith Jones (DB), Scott Warren (DE)
1980 Keith Jones (DB)
1981 Rohn Stark (P)
1994 Derrick Brooks (OLB)
1996 Daryl Bush (LB)
1997 Daryl Bush (LB)
2000 Chris Hope (FS)
2001 Chris Hope (FS)

Second Team

1957 Ron Schomburger (E)
1981 Phil Williams (WR)
1985 Martin Mayhew (CB)
1989 Dave Roberts (TE)
1993 Ken Alexander (ILB), Derrick Brooks (OLB)
2005 David Castillo (C)
2008 Myron Rolle (S)
2011 Dustin Hokpins (K)

### CFA POSTGRADUATE SCHOLARSHIP

1993 Ken Alexander (LB)
1994 Derrick Brooks (LB)
1995 Danny Kanell (QB)
1997 Daryl Bush (LB)
2000 Chris Weinke (QB)
2001 Chris Hope (FS)

### NATIONAL FOOTBALL FOUNDATION POSTGRADUATE SCHOLARSHIP

2005 David Castillo (C)
2010 Christian Ponder (QB)

### ACC JAMES E. TATUM AWARD

*(Top Football Senior Student-Athlete)*

1996 Daryl Bush (LB)
2006 David Castillo (C)
2010 Christian Ponder (QB)

### ACC SCHOLAR ATHLETE AWARD

2001 Chris Weinke (QB)
2002 Chris Hope (FS)

### NACDA JOHN MCLENDON MINORITY POSTGRADUATE SCHOLARSHIP

2002 Chris Hope (FS)

### NCAA POSTGRADUATE SCHOLARSHIP

1980 Phil Williams (WR)
1987 David Palmer (ILB)
1990 Dave Roberts (TE)
1993 Ken Alexander (ILB)
1994 Derrick Brooks (OLB)
1995 Danny Kanell (QB)
2000 Chris Weinke (QB)

### NCAA ETHNIC MINORITY POSTGRADUATE SCHOLARSHIP

2006 David Castillo (C)

When Florida State takes the field in 2012, **11 Seminoles** will already have received their undergraduate degrees. Those Seminoles include:

### Fall '11 Graduates

- Everett Dawkins – College of Social Sciences and Public Policy Major – Social Science
- Jonathan Johnson – College of Social Sciences and Public Policy Major – Social Science
- EJ Manuel – College of Arts and Sciences Major – Media and Communication Studies
- Vince Williams – College of Arts and Sciences Major – Creative Writing

### Spring '12 Graduates

- Dax Dellenbach – College Social Sciences and Public Policy / Double Major – Social Science & Sociology
- Josh Gehres – College of Business / Major – Finance
- Dustin Hopkins – College of Communication and Information / Major – Media and Communication Studies
- Anthony McCloud – College of Social Sciences and Public Policy / Major – Social Science
- Debrale Smiley – College of Criminology & Criminal Justice / Major – Criminology, Minor – Sociology
- Toshmon Stevens – College of Criminology and Criminal Justice / Major – Criminology, Minor – Business

### Summer '12 Graduates

- Garrett Faircloth – College of Social Sciences and Public Policy / Major – Sociology

Everett Dawkins

EJ Manuel

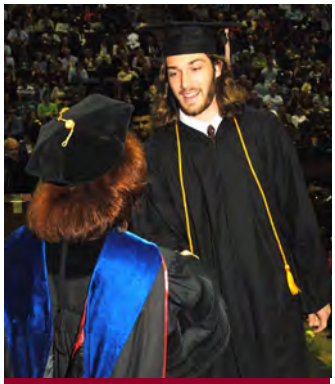

Josh Gehres

Giving back to the community is more than a high priority at Florida State University. It is an integral part of the development **of the student-athlete. Through the Athletic Department's Office** of Student Services, student-athletes are encouraged to serve the community and participate in a program that focuses on life skills as well as personal, career and leadership development.

# COMMUNITY OUTREACH

## ACC Top 6 for Service

For the second straight year, Dustin Hopkins was recognized by the Atlantic Coast Conference and Florida State as a "Top 6 for Service" honoree, receiving the award in 2012. Hopkins is arguably one of the most outgoing student-athletes at Florida State. Hopkins received a standing ovation from a group of fifth graders after giving them a speech on the importance of education at their annual science fair. He finished by encouraging the children to strive for excellence in all that they do. His influence on his team has led many others to volunteer with him at many events. This is a testament to his ability to relate and inspire people making him a joy to be around, an impactful speaker and a leader wherever he goes.

The Top 6 for Service is awarded on each ACC campus annually. The criteria for this award are determined by each individual school recognizing student-athletes that have demonstrated outstanding community service and community relations. A Top 6 for Service award recipient is dedicated to serving others and have shown a passion for enriching the lives of others.

## Seminole Community Service
# BY THE NUMBERS

### 150,000
The Florida State Athletic Department has been honored three times as the National Consortium of Academies Sports Outreach Program of the Year for reaching more than 150,000 youth.

### 12,641.5
In the last two years, FSU athletic teams have **performed 12,641.5 hours of community service**. More than 1,000 student-athletes have contributed to that total.

### 7,077.5
Florida State athletic teams combined to provide 7,077.5 hours in service to the community in **2011-12**, which is just over 1,500 hours more than the previous year. Ten teams completed over 200 hours each, which is also up from nine last year. More than 450 student-athletes contributed in supporting such events as Across the State Relay, Dance Marathon, FCAT Encouragement (Leon County Schools), Ghazvini Learning Center, Palmer Munroe Teen Center, Red Ribbon Week (Drug Awarness/"Say No to Drugs"), Relay for Life, Smoke Free Florida (Campus Breathe Easy Initiative), Florida Disabled Outdoors Association (FDOA) Miracle Sports Seminole Showdown, Stomp Out Type II Diabetes and United Way (Days of Doing), to go along with others.

### 553.5
**In 2011-12, the FSU football team completed 553.5** hours of community service. The team was one of nine teams in the FSU athletic department to reach 100 percent participation and one of five teams to complete more than 500 hours.

## Excellence On and Off the Field

The excellence FSU's student-athletes and athletic teams have displayed in the community this past year has been matched by their performance on the field. The **Seminoles were fifth in the final 2011-12 Division I Learfield Sports Director's Cup** Standings. In 2010-11, Florida State finished ninth overall in the standings as every one of the school's athletic programs participated in postseason play for the second consecutive year. FSU has finished in the top 15 in these standings that measure the overall success of the entire athletics program in each of the last six years.

# Hopkins is Golden Off the Field

Dustin Hopkins was recognized for a second straight year as the Golden Nole winner for the football program in 2012.

One of the great events held yearly at Florida State University is the Golden Nole Awards. Student-athletes get together as an entire group and are honored for the contributions they make on the field, in the classroom and in the community. The 18th annual Golden Nole Awards banquet in 2012 was hosted by the Student Athlete Advisory Council (S.A.A.C.) to honor the contributions Florida State student-athletes make that often go unnoticed but are never unappreciated.

Golden Nole honorees are chosen on a combination of factors which include athletic achievement, community service, attitude and dedication.

Nigel Bradham

Zebrie Sanders

Mike Harris

Andrew Datko

## 2012 NFL DRAFT

Four Seminoles were selected in the 2012 NFL Draft. Nigel Bradham was selected with the 105th overall pick in the fourth round by the Buffalo Bills. Bradham was joined by Zebrie Sanders (5th Rd, Buffalo Bills), Mike Harris (6th Rd, Jacksonville Jaguars) and Andrew Datko (7th Rd, Green Bay Packers).

# SEMINOLES IN THE PROS

Christian Ponder

*"No contest: Former Seminoles blow away the pack, finishing first by an 11 percent margin. Scouts say top athletes and emphasis on teaching fundamentals make the Seminoles great pros."*

– Wall Street Journal article, which selected FSU as the top school for producing the best NFL players.

## PRO BOWLER

Sebastian Janikowski (below) was selected for his first Pro Bowl in 2011, becoming the 19th Seminole since 2000 to accomplish the feat.

Lawrence Timmons

## ACC AND THE NFL

### 15

**The ACC had 15 of the first 100 players chosen and 31 overall selections in the three days of the 2012 NFL Draft** tying the PAC-12 Conference for the second-highest total among all conferences in the top 100, behind only the Southeastern Conference (17).

### 31

The SEC led all conferences in overall selections with 42 players chosen in the draft, followed by the Big Ten with 41 and the **ACC with 31**.

### MORE THAN 30

**The 31 draftees in 2012 marked the eighth consecutive year the ACC has had 31 or more players chosen in the NFL Draft**, a current streak only matched or exceeded by the SEC.

### 2012 Draftees by Conference

| | | |
|---|---|---|
| 1. | SEC | 42 |
| 2. | Big Ten | 41 |
| **3.** | **ACC** | **31** |
| 4. | Pac-12 | 28 |
| 5. | Big 12 | 26 |

### Draftees by School Since 2000

| | | |
|---|---|---|
| 1. | Ohio State | 83 |
| 2. | Miami | 81 |
| 3. | USC | 81 |
| 4. | Georgia | 74 |
| **5.** | **Florida State** | **66** |
| | LSU | 66 |

### First Round Picks by School Since 2000

| | | |
|---|---|---|
| 1. | Miami | 26 |
| 2. | USC | 18 |
| 3. | Ohio State | 17 |
| **4.** | **Florida State** | **15** |
| 5. | Texas | 14 |

### First Round Picks By Conference Since 2000

| | | |
|---|---|---|
| 1. | SEC | 86 |
| **2.** | **ACC** | **77** |
| 3. | Big Ten | 65 |

### First Round Picks By Conference Since 2004 ACC Expansion

| | | |
|---|---|---|
| 1. | SEC | 70 |
| **2.** | **ACC** | **54** |
| 3. | Big Ten | 45 |
| 4. | Big 12 | 44 |
| 5. | Pac 12 | 29 |

Darnell Dockett

Seminole in the Pros

## A CLOSER LOOK

### 111

Since 1993, 111 Florida State Seminoles have been selected in the NFL Draft.

### 8

Eight Seminole defensive linemen have been drafted in the last eight years, including three first round selections.

### TOP 3 ROUNDS

In 24 of the last 25 years, Florida State has had at least one player chosen in the top three rounds of the NFL Draft **including 30 first-round selections**.

### 27 STRAIGHT

Florida State has had at least one player **chosen in every NFL Draft since 1986**, a span of 27 straight years.

# PROMINENT
## SEMINOLES

### LEE CORSO

Most people know Lee Corso as one of the star analysts for ESPN's College GameDay, but "Not so fast, my friend." Corso enjoyed a standout career as both a quarterback and defensive back for the Seminoles and also played on the FSU baseball and basketball teams. After graduating from Florida State in 1957, Corso ascended up the college coaching ranks, becoming the head coach of Louisville and Indiana before starting his successful broadcast career. He was presented with an honorary doctorate degree during spring commencement 2012.

### FLORIDA STATE GRADUATES

Heisman Trophy Winner Charlie Ward
Model/Athlete Gabrielle Reece
PGA Golfer Jeff Sluman
ESPN Analyst Lee Corso
Texas Head Football Coach Mack Brown
Rhodes Scholar Myron Rolle
Astronaut Norm Thagard
Jefferson Award Recipient Warrick Dunn
Academy Award Winning Writer Alan Ball
Entrepreneur And Spanx Inventor Sara Blakely

### BUSTER POSEY

After winning nearly every college baseball Player of the Year award as a junior catcher for the Seminoles in 2008, the San Francisco Giants made Buster Posey the fifth overall pick in the MLB Draft. Two years later, Posey was named the National League's Rookie of the Year and led the Giants to the 2010 World Series title. Posey was selected to the 2012 MLB All-Star Game receiving the most votes ever by a National League All-Star in baseball history.

### JAKE OWEN

The country music star went from attending Florida State to singing about barefoot blue jean nights in sold out arenas in just a few short years. Since debuting on the country scene in 2006, Jake Owen has released three Top-10 albums.

### SARA BLAKELY

The youngest woman ever to make Forbes magazine's list of billionaires nabbed a degree in communications from Florida State. In 2000, Sara Blakely invented Spanx. The shapewear company soon took off turning Blakely's $5,000 investment into a whole lot more and making her one of the most respected young entrepreneurs in the world.

### MACK BROWN
**Texas Head Football Coach**

### DOUG MARLETTE
**Pulitzer Prize Winner**

# PROMINENT SEMINOLES

## SAM CASSELL

Three-time NBA champion Sam Cassell played two seasons for the Seminole men's basketball team, leading FSU to the Elite Eight in 1993, before starring in the NBA for 15 years where he averaged 18.9 ppg and 7.2 apg. Cassell is now an assistant coach with the Washington Wizards.

## CHERYL HINES

Cheryl Hines grew up in Tallahassee and attended Florida State before beginning a career in show business. Hines has acted, produced and directed, but is most known for her role as Larry David's wife in HBO's comedy series *Curb Your Enthusiasm*.

## OTHER DISTINGUISHED SEMINOLES

NFL Man of the Year Derrick Brooks
Heisman Trophy Winner Chris Weinke
Pulitzer Prize Winner Ellen Taafe Zwillich
Fitness Expert Richard Simmons
Florida Supreme Court Justice Raoul G. Cantero, III
Basketball Hall of Famer Dave Cowens
Olympian Walter Dix
Actor Faye Dunaway
Basketball Coach Hugh Durham
Actor Paul Gleason
Meteorologist Janice Huff
Actor Traylor Howard
New York Yankee Manager Dick Howser
Actor Nancy Kulp
Actor Christine Lahti
St. Louis Cardinals Manager Tony LaRussa
Tallahassee Mayor John Marks
Pulitzer Prize Winner Doug Marlette
U.S. Senator Mel Martinez
Actor Burt Reynolds
Actor/Professor Tonea Stewart
Actor Robert Urich
Actor Sonny Shroyer
North Carolina Senator Kay Hagan
Running Expert and Olympian Jeff Galloway
Actor and Comedian Allan Havey

## CHARLIE WARD
**Heisman Trophy Winner**

## NORM THAGARD
**Astronaut**

## MARTIN MAYHEW

Martin Mayhew is entering his fourth season as the general manager of the Detroit Lions. In just three years he turned the Lions from a winless squad in 2008 to a 10-6 playoff team in 2011. Mayhew spent nine seasons as a cornerback in the NFL before obtaining his law degree in 2000 from Georgetown's Law Center and joining the Lions front office in 2001. He graduated from Florida State in 1988 and was an Academic All-American for the Seminoles.

## WARRICK DUNN

Warrick Dunn enjoyed a stand out career at running back for Florida State and matched that success during a 12-year professional career with the Tampa Bay Buccaneers and Atlanta Falcons earning invitations to three Pro Bowls and rushing for 10,000 yards. Most impressive about Dunn is his community service. Warrick Dunn Charities have donated over 100 homes to needy families with a single parent. He was selected as the Outstanding Athlete in Service and Philanthropy for the 2011 Jefferson Awards for Public Service, a prestigious national presidential award honoring community and public service in America.

# 1993
## NATIONAL CHAMPIONS

- Florida State put an exclamation **point on its 1993 season by capturing the program's first** National Championship with **a dramatic, 18-16 victory over** Nebraska in the Orange Bowl on **January 1, 1994.**
- **The Seminoles closed the year with a 12-1 record and Florida State was the first team in eight** years to open the season at No. 1 and go on to win the title.
- **Senior quarterback Charlie Ward collected 20 national awards,** including the Heisman Trophy, while leading the Seminoles to their long-awaited crown.
- FSU led the nation in scoring offense and defense, outscoring **their 13 opponents by an average of 34 points per game.**

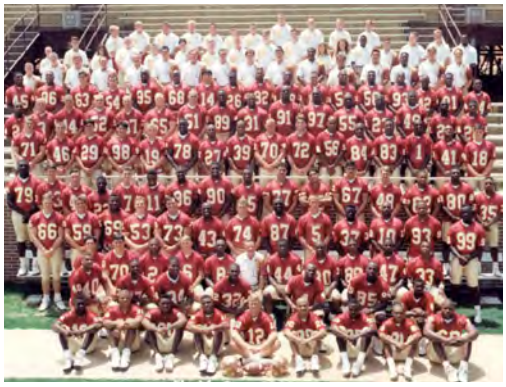

## 1993 National Champions
## BY THE NUMBERS

### STATISTICAL LEADERS

PASSING LEADERS

| Name | Att. | Comp. | Yds. | Int. | TD |
|---|---|---|---|---|---|
| Charlie Ward | 380 | 264 | 3032 | 4 | 27 |
| Danny Kanell | 49 | 36 | 499 | 0 | 7 |

RUSHING LEADERS

| Name | Att. | Yds. | TD |
|---|---|---|---|
| Sean Jackson | 134 | 866 | 5 |
| Warrick Dunn | 68 | 539 | 4 |

RECEIVING LEADERS

| Name | Rec. | Yds. | TD |
|---|---|---|---|
| Kez McCorvey | 74 | 966 | 6 |
| Matt Frier | 45 | 598 | 3 |
| Tamarick Vanover | 45 | 542 | 3 |
| Kevin Knox | 42 | 575 | 7 |

### 1993 SCHEDULE & RESULTS

| Date | Opponent | W/L | Score |
|---|---|---|---|
| Aug.28 | vs. Kansas | W | 42-0 |
| Sept. 4 | at Duke | W | 45-7 |
| Sept.11 | Clemson | W | 57-0 |
| Sept. 18 | at UNC | W | 33-7 |
| Oct. 2 | Georgia Tech | W | 51-0 |
| Oct. 9 | Miami | W | 28-10 |
| Oct. 16 | Virginia | W | 40-14 |
| Oct. 30 | Wake Forest | W | 54-0 |
| Nov. 6 | at Maryland | W | 49-20 |
| Nov. 13 | at Notre Dame | L | 31-24 |
| Nov. 20 | N.C. State | W | 62-3 |
| Nov. 27 | at Florida | W | 33-21 |
| Jan. 1, 1994 | Nebraska (Orange Bowl) | W | 18-16 |

### COACHING STAFF

| | |
|---|---|
| Head Coach: | Bobby Bowden |
| Asst. Head Coach/Defensive Line: | Chuck Amato |
| Defensive Coord./Defensive Backs: | Mickey Andrews |
| Wide Receivers: | Jeff Bowden |
| Middle Linebackers/Recruiting Coord.: | Ronnie Cottrell |
| Outside Linebackers: | Jim Gladden |
| Tight Ends/Offensive Line: | Odell Haggins |
| Offensive Line: | Jimmy Heggins |
| Offensive Coord./Quarterbacks: | Mark Richt |
| Running Backs: | Billy Sexton |
| Strength and Conditioning: | Dave Van Halanger |

# 1999 NATIONAL CHAMPIONS

- The 1999 Florida State football **team became the first in the** history of the Associated Press poll to go wire-to-wire as the No. 1 team in the nation. The **Seminoles completed their 12-0 campaign with a thrilling 46-29** Sugar Bowl victory over Virginia **Tech on January 4, 2000.**
- **Not only did coach Bobby** Bowden lead the Seminoles down a path no other team had traveled – wire-to-wire at No. **1 – he also recorded the first** perfect season of his career. Along the way, Bowden picked **up his 300th career victory.**

## 1999 National Champions BY THE NUMBERS

### STATISTICAL LEADERS

PASSING LEADERS

| Name | Att. | Comp. | Yds. | Int. | TD |
|---|---|---|---|---|---|
| Chris Weinke | 377 | 232 | 3103 | 14 | 25 |
| Marcus Outzen | 26 | 12 | 169 | 1 | 1 |

RUSHING LEADERS

| Name | Att. | Yds. | TD |
|---|---|---|---|
| Travis Minor | 180 | 856 | 7 |
| Jeff Chaney | 43 | 172 | 2 |

RECEIVING LEADERS

| Name | Rec. | Yds. | TD |
|---|---|---|---|
| Peter Warrick | 71 | 934 | 8 |
| Ron Dugans | 43 | 644 | 3 |

### 1999 SCHEDULE & RESULTS

| Date | Opponent | W/L | Score |
|---|---|---|---|
| Aug. 28 | Louisiana Tech | W | 41-7 |
| Sept. 11 | Georgia Tech | W | 41-35 |
| Sept. 18 | NC State | W | 42-11 |
| Sept. 25 | at North Carolina | W | 42-10 |
| Oct. 2 | vs. Duke (Jacksonville, Fla.) | W | 51-23 |
| Oct. 9 | Miami | W | 31-21 |
| Oct. 16 | Wake Forest | W | 33-10 |
| Oct. 23 | at Clemson | W | 17-14 |
| Oct. 30 | at Virginia | W | 35-10 |
| Nov. 13 | Maryland | W | 49-10 |
| Nov. 20 | at Florida | W | 30-23 |
| Jan. 4 | vs. Virginia Tech (New Orleans, La.) | W | 46-29 |

### COACHING STAFF

| | |
|---|---|
| Head Coach: | Bobby Bowden |
| Asst. Head Coach/Linebackers: | Chuck Amato |
| Defensive Coord./Defensive Backs: | Mickey Andrews |
| Wide Receivers: | Jeff Bowden |
| Defensive Ends: | Jim Gladden |
| Defensive Line: | Odell Haggins |
| Offensive Line: | Jimmy Heggins |
| Tight Ends/Recruiting Coord.: | John Lilly |
| Offensive Coord./Quarterbacks: | Mark Richt |
| Running Backs: | Billy Sexton |
| Strength and Conditioning: | Dave Van Halanger |

# BOBBY BOWDEN FIELD AT DOAK CAMPBELL STADIUM

## Doak Campbell Stadium
## A CLOSER LOOK

### TOP SINGLE SEASON HOME ATTENDANCES

| NO. | YEAR | GAMES | TOTAL | AVERAGE |
|---|---|---|---|---|
| 1. | 2006 | 8 | 644,256 | 80,532 |
| 2. | 2008 | 7 | 545,773 | 77,967 |
| 3. | 2011 | 7 | 544,893 | 77,841 |
| 4. | 2003 | 6 | 498,895 | 83,150 |
| 5. | 2004 | 6 | 497,047 | 82,841 |
| 6. | 2005 | 6 | 496,343 | 82,724 |
| 7. | 2002 | 6 | 490,598 | 81,766 |
| 8. | 2001 | 6 | 488,645 | 81,441 |
| 9. | 2000 | 6 | 484,985 | 80,830 |
| 10. | 1998 | 6 | 482,941 | 80,490 |

### FLORIDA STATE'S LARGEST ROAD ATTENDANCES

| NO. | ATTENDANCE | YEAR | OPPONENT |
|---|---|---|---|
| 1. | 106,145 | 1991 | at Michigan |
| 2. | 105,578 | 1986 | at Michigan |
| 3. | 90,907 | 2009 | at Florida |
| 4. | 90,798 | 2011 | at Florida |
| 5. | 90,669 | 2005 | at Florida |
| 6. | 90,664 | 2007 | at Florida |
| 7. | 90,407 | 2003 | at Florida |
| 8. | 89,491 | 1982 | at Ohio State |
| 9. | 87,158 | 1981 | at Ohio State |
| 10. | 86,200 | 1999 | at Clemson |

### STADIUM CAPACITIES SINCE 1950

| YEARS | CAPACITY |
|---|---|
| 1950-53 | 15,000 |
| 1954-60 | 19,000 |
| 1961-63 | 25,000 |
| 1964-77 | 40,500 |
| 1978-79 | 47,413 |
| 1980-81 | 51,094 |
| 1982-84 | 55,246 |
| 1985-91 | 60,519 |
| 1992 | 70,123 |
| 1993 | 72,589 |
| 1994 | 75,000 |
| 1995 | 77,500 |
| 1996-2000 | 80,000 |
| 2001-2002 | 82,000 |
| 2003-present | 82,300 |

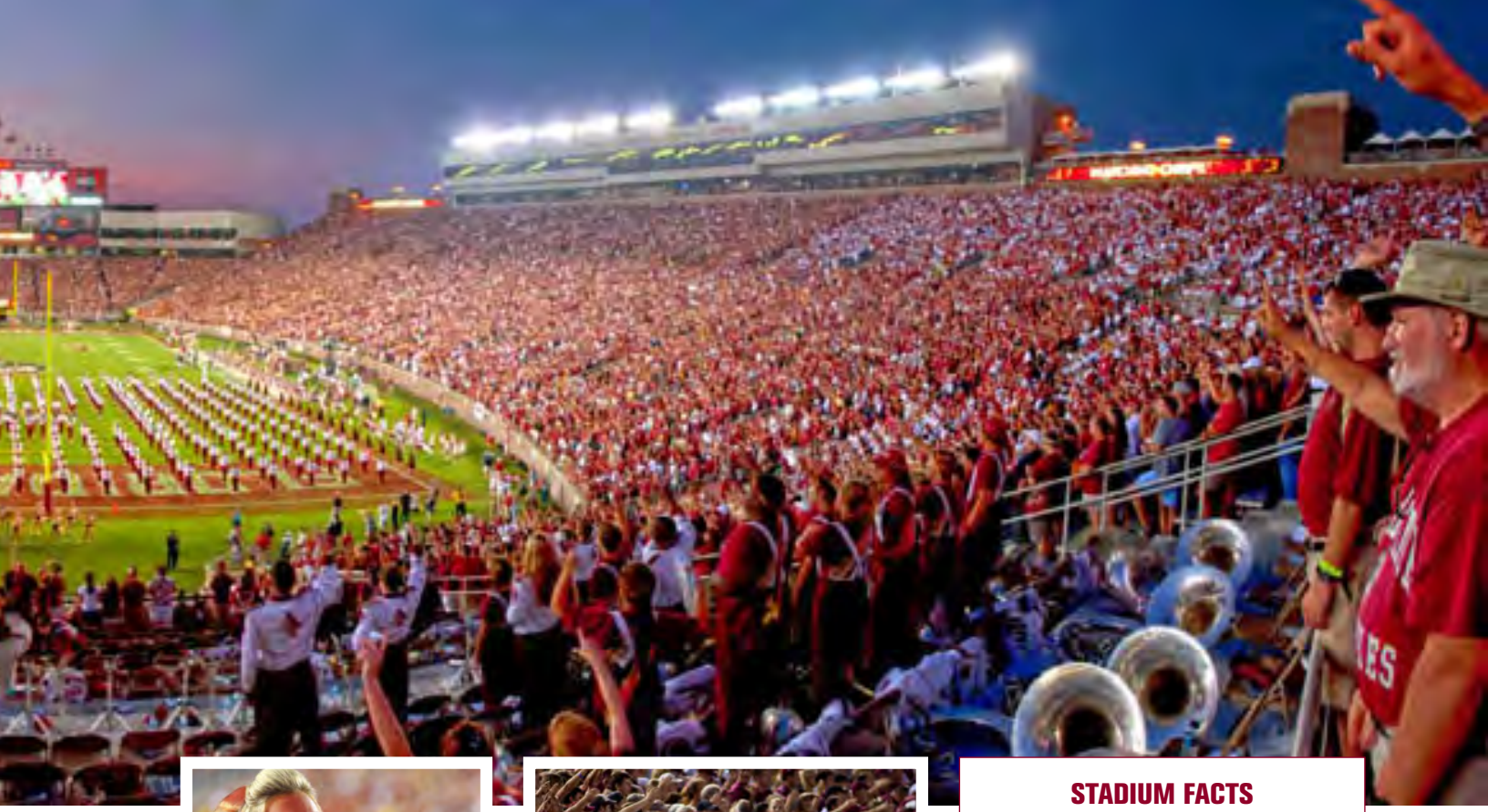

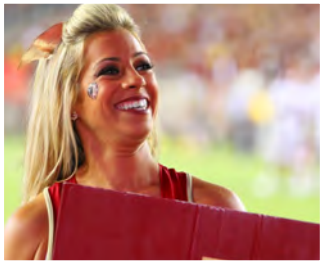

## STADIUM FACTS

| | |
|---|---|
| 2012 Capacity: | 82,300 |
| Surface: | 419 Tiftway Bermuda |
| Location: | Pensacola Street & Stadium Drive |
| First Game: | October 7, 1950 |
| Opponent: | Randolph-Macon |
| Score: | Florida State 40, Randolph Macon 7 |
| All-Time Home Record: | 268-90-4 (.7403) |

## 15,000-84,392

From a maximum capacity of 15,000 in 1953 to a record crowd of **84,392 in 2011 against** Oklahoma, Doak S. Campbell Stadium has risen along with the Florida State football program to the top of the college football ladder.

## NOV. 20, 2004

In a special ceremony prior to the Florida game on November 20, 2004, the home of Florida State football took on a meaning even more special when Bobby Bowden Field was dedicated. Now, with numerous additions to enhance the gameday experience, Seminole fans are treated to one of college football's greatest venues.

## SOUTH ENDZONE

The south end zone houses the Florida State University School of Hospitality, where students in the program receive hands-on experience in various aspects of the food and beverage industry. The multi-level facility includes a restaurant and a sports grill on the top floor that gives a breathtaking panoramic view of Bobby Bowden Field at Doak Campbell Stadium.

## NORTH ENDZONE

The north end zone, which consisted of wood bleachers until the 1994 season kicked off, is topped by the offices of the football coaches. The offices are just part of the Daisy Parker Flory wing of the Moore Athletic Center which includes a number of amenities for the football staff. An even more drastic change came to completion in June of 2005 when the athletics department offices moved back into the newly rebuilt Moore Center.

## THE LAST 147

The Seminoles have been formidable at **home. In their last 147 home games — since the start of the 1988 season — the Seminoles are 124-22-1**. The bulk of those games came with Bobby Bowden leading the team. Over his 34-year career the Seminoles posted a 166-33-2 home record — an .831 winning percentage. That includes an astonishing 56-1-1 record at home in the 1990s and the start of a 54-game unbeaten streak (53-0-1) which began in 1992 and stretched through the first two games of the 2001 season.

## 200 & 300

Bowden's 200th career victory came on Oct. 27, 1990, as FSU routed Louisiana State, 42-3, in Tallahassee. In 2007, Bowden won his **300th** game at FSU on the field that bears his name with a 24-16 win over Maryland.

## 260 & COUNTING

The 'Noles are **260-86-4 all-time (.749) at** Doak and 268-90-4 (.740) as the home team, which includes three seasons — 1947-49 — when they played their home games at Centennial Field. FSU was 8-4 at the downtown Tallahassee site, including 8-0 in coach Don Veller's first two seasons.

## OCT 7, 1950

Doak Campbell Stadium opened on Oct. 7, 1950, with Florida State celebrating a 40-7 victory over Randolph-Macon. Since then, millions of fans have passed through the gates.

## DOAK S. CAMPBELL STADIUM'S TOP 25 CROWDS

| NO | ATT | YEAR | OPPONENT | FSU | OPP |
|---|---|---|---|---|---|
| 1. | 84,392 | 2011 | Oklahoma | 13 | 23 |
| 2. | 84,347 | 2005 | Miami | 10 | 7 |
| 3. | 84,336 | 2003 | Miami | 14 | 22 |
| 4. | 84,223 | 2004 | Florida | 13 | 20 |
| 5. | 84,155 | 2004 | Virginia | 36 | 3 |
| 6. | 84,106 | 2002 | Notre Dame | 24 | 34 |
| 7. | 83,938 | 2002 | Florida | 31 | 14 |
| 8. | 83,912 | 2005 | NC State | 15 | 20 |
| 9. | 83,854 | 2003 | NC State | 50 | 44 |
| 10. | 83,717 | 2005 | Syracuse | 38 | 14 |
| 11. | 83,538 | 2004 | Clemson | 41 | 22 |
| 12. | 83,524 | 2009 | USF | 7 | 17 |
| 13. | 83,510 | 2006 | Clemson | 20 | 27 |
| 14. | 83,507 | 2006 | Florida | 14 | 21 |
| 15. | 83,294 | 2003 | Colorado | 47 | 7 |
| 16. | 83,237 | 2008 | Florida | 15 | 45 |
| 17. | 83,043 | 2006 | Boston College | 19 | 24 |
| 18. | 83,042 | 2000 | Florida | 30 | 7 |
| 19. | 82,885 | 2003 | Maryland | 35 | 10 |
| 20. | 82,836 | 2001 | Miami | 27 | 49 |
| 21. | 82,804 | 2006 | Virginia | 33 | 0 |
| 22. | 82,728 | 2007 | Miami | 29 | 37 |
| 23. | 82,708 | 2004 | UNC | 38 | 16 |
| 24. | 82,626 | 2005 | Maryland | 35 | 27 |
| 25. | 82,589 | 2005 | Wake Forest | 41 | 24 |

# OSCEOLA
## & RENEGADE

### THE BEST NCAA FOOTBALL TRADITION IN THE COUNTRY

Arguably the greatest spectacle in college football unfolds moments before kickoff at Doak Campbell Stadium when Osceola charges down the field atop Renegade, a beautiful Appaloosa, and plants a flaming spear at midfield prior to each home game.

The tradition was born on September 16, 1978, when a student led the football team from the tunnel, riding a horse as the Seminoles headed into battle against Oklahoma State. Jim Kidder and Reo were the original Osceola and Renegade. Since then, five different Renegades and 15 different riders have made the ride and planted the spear, which brings the game day crowd to its feet.

Bill Durham trained the riders and horses for 20 years before passing the honor and responsibility along to his son, Allen, who was a rider from 1992-1994. The clothing and rigging used by Osceola and Renegade are designed for authenticity and approved by the Seminole Indian Tribe of Florida.

Prior to the 2011 season, ESPN's SportsNation voted Osceola and Renegade the best NCAA Football Tradition in the country. A framed rendering of the spear plant was presented to Bill and Allen Durham during the Oklahoma game on Sept. 17, 2011. That rendering resides in the Moore Athletics Center.

### RENEGADES

| | |
|---|---|
| Renegade I | 1978 |
| Renegade II | 1979-89 |
| Renegade III | 1989-99 |
| Renegade IV | 1999-02, 2005-06 |
| Renegade V | 2003-04, 2007-present |

### OSCEOLAS

| | | | |
|---|---|---|---|
| 1. | Jim Kidder | Jacksonville, FL | 1978-79 |
| 2. | David Mays | Tallahassee, FL | 1980-81 |
| 3. | David Williams | Tallahassee, FL | 1982 |
| 4. | Jeff Ereckson | Tallahassee, FL | 1983-84 |
| 5. | Greg Ereckson | Tallahassee, FL | 1985-86 |
| 6. | Jim Fairfield | Bradenton, FL | 1987-88 |
| 7. | Tom Sawyer | W. Palm Beach, FL | 1989-91 |
| 8. | Allen Durham | Tallahassee, FL | 1992-94 |
| 9. | Andy Taylor | Laurel, MS | 1995-96 |
| 10. | Jason Mork | Tallahassee, FL | 1997 |
| | Alumni Riders | | 1998 |
| 11. | Daniel Kennerly | Bunnell, FL | 1999 |
| 12. | Lincoln Golike | Pilot Point, TX | 2000-03 |
| 13. | Josh Halley | Chipley, FL | 2004-07 |
| 14. | Chris Gannon | Palm Beach, FL | 2008 |
| 15. | Drake Anderson | Calera, AL | 2009-12 |

# SOD CEMETERY

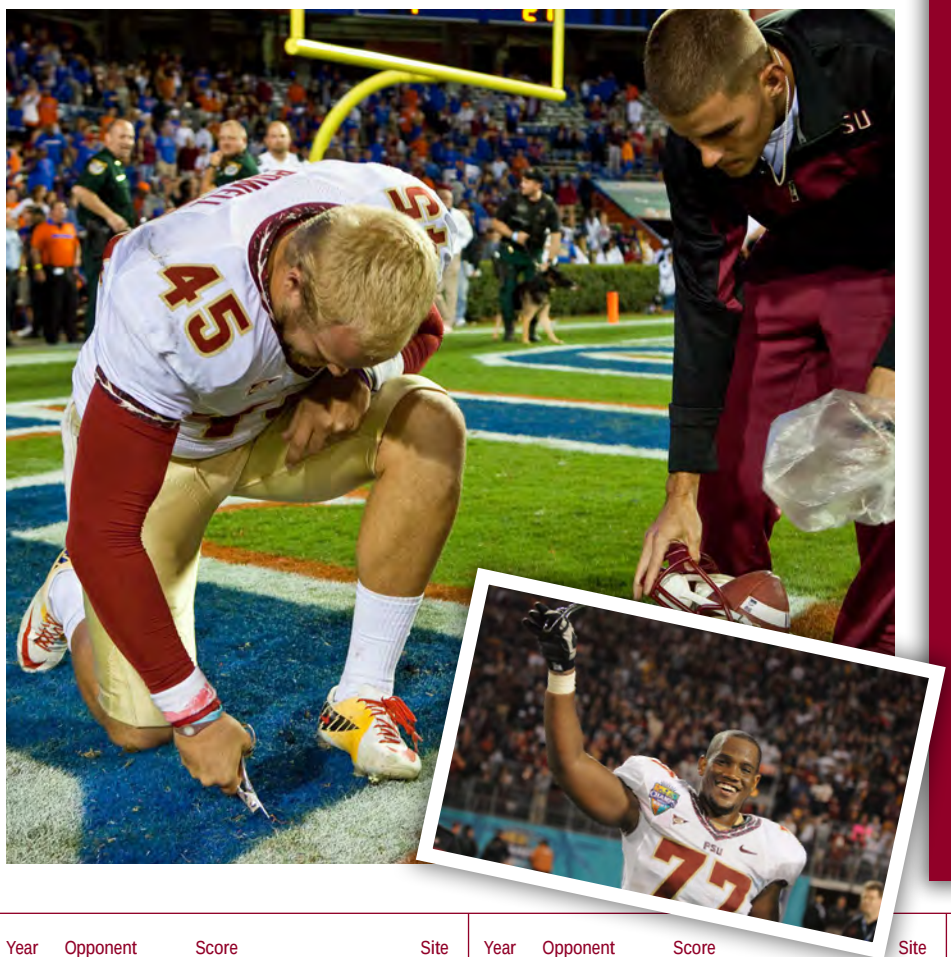

Florida State's sod cemetery holds **chunks of the field from great Seminole** road wins.

## 7

For nearly seven decades, "sod games" and the Florida State University Sod Cemetery have been a rich part of the Seminoles college football history, commemorating many of the greatest victories.

## 1962

In 1962, as the Seminoles completed their Thursday practice in preparation to face Georgia at Sanford Stadium, Dean Coyle Moore – a long-time professor and member of FSU's athletic board – issued a challenge: "Bring back some sod from between the hedges at Georgia."

## OCT. 20 - FSU 18, GEORGIA 0

On Saturday, October 20, the Seminoles scored an 18-0 victory over the favored Bulldogs. Team captain Gene McDowell pulled a small piece of grass from the field, which was presented to Moore at the next football practice. Moore and FSU coach Bill Peterson had the sod buried on the practice field as a symbol of victory. A monument was placed to commemorate the triumph and the tradition of the sod game was born.

## ON THE ROAD: UNDERDOG, UF, ACC TITLE, BOWLS

Before leaving for all road games in which Florida State is the underdog, all road games at the University of Florida and all ACC championship and bowl games, Seminole captains gather their teammates to explain the significance of the tradition. Victorious captains return with a piece of the opponent's turf to be buried in the Sod Cemetery inside the gates of the practice field.

Away from home and against the odds, Florida State sod games represent the most difficult battles on the football field. The Sod Cemetery stands as a tribute to those triumphs, to be enjoyed by the Seminole faithful.

| Year | Opponent | Score | Site |
|---|---|---|---|
| 1962 | Georgia | 18-0 | Sanford Stadium |
| | Georgia Tech | 14-14 | Grant Field |
| | Auburn | 14-14 | Cliff Hare Stadium |
| 1963 | Miami | 24-0 | Orange Bowl |
| 1964 | Georgia | 17-14 | Sanford Stadium |
| | Texas Christian | 10-0 | Amon G. Carter Stadium |
| | Miami | 14-0 | Orange Bowl |
| 1965 | Oklahoma | 36-19 | Gator Bowl |
| 1966 | Miami | 23-20 | Orange Bowl |
| | Texas Tech | 42-33 | Jones Stadium |
| | South Carolina | 32-10 | Carolina Stadium |
| 1967 | Alabama | 37-37 | Legion Field |
| | Memphis State | 27-7 | Memphis Memorial Stadium |
| | Texas A&M | 19-18 | Kyle Field |
| | Florida | 21-16 | Florida Field |
| | Penn State | 17-17 | Gator Bowl |
| 1968 | NC State | 48-7 | Carter Stadium |
| | South Carolina | 35-28 | Carolina Stadium |
| | Houston | 40-20 | Gator Bowl |
| 1969 | Miami | 19-14 | Orange Bowl |
| | Virginia Tech | 10-10 | Lane Stadium |
| 1970 | South Carolina | 21-13 | Carolina Stadium |
| | Miami | 27-3 | Orange Bowl |
| 1976 | Boston College | 28-9 | Alumni Stadium |
| | North Texas State | 21-20 | Fouts Field |
| 1977 | Oklahoma State | 25-17 | Lewis Field |
| | Florida | 34-9 | Florida Field |
| | Texas Tech | 40-17 | Tangerine Bowl |
| 1978 | Syracuse | 28-0 | Archbold Stadium |
| 1979 | Arizona State | 31-3 | Sun Devil Stadium |
| | Louisiana State | 24-19 | Tiger Stadium |
| | Florida | 27-16 | Florida Field |

| Year | Opponent | Score | Site |
|---|---|---|---|
| 1980 | Louisiana State | 16-0 | Tiger Stadium |
| | Nebraska | 18-14 | Memorial Stadium |
| 1981 | Ohio State | 36-27 | Ohio Stadium |
| | Notre Dame | 19-13 | Notre Dame Stadium |
| 1982 | Miami | 24-7 | Orange Bowl |
| | Ohio State | 34-17 | Ohio Stadium |
| | West Virginia | 31-12 | Gator Bowl |
| 1983 | Arizona State | 29-26 | Sun Devil Stadium |
| | Louisiana State | 40-35 | Tiger Stadium |
| | North Carolina | 28-3 | Peach Bowl |
| 1984 | Miami | 38-3 | Orange Bowl |
| | Arizona State | 52-44 | Sun Devil Stadium |
| | Georgia | 17-17 | Citrus Bowl |
| 1985 | Nebraska | 17-13 | Memorial Stadium |
| | Oklahoma State | 34-23 | Gator Bowl |
| 1986 | Indiana | 27-13 | All-American Bowl |
| 1987 | Michigan State | 31-3 | Spartan Stadium |
| | Auburn | 34-6 | Jordan-Hare Stadium |
| | Florida | 28-13 | Florida Field |
| | Nebraska | 31-28 | Fiesta Bowl |
| 1988 | Clemson | 24-21 | Clemson Memorial Stadium |
| | Auburn | 13-7 | Sugar Bowl |
| 1989 | Florida | 24-17 | Ben Hill Griffin Stadium |
| | Nebraska | 41-17 | Fiesta Bowl |
| 1990 | Penn State | 24-17 | Blockbuster Bowl |
| 1991 | Michigan | 51-31 | Michigan Stadium |
| | Texas A&M | 10-2 | Cotton Bowl |
| 1992 | Clemson | 24-20 | Clemson Memorial Stadium |
| | Georgia Tech | 29-24 | Bobby Dodd Stadium/Grant Field |
| | Nebraska | 27-14 | Orange Bowl |
| 1993 | Florida | 33-21 | Ben Hill Griffin Stadium |
| | Nebraska | 18-16 | Orange Bowl (National Championship) |

| Year | Opponent | Score | Site |
|---|---|---|---|
| 1994 | Notre Dame | 23-16 | Citrus Bowl |
| | Florida | 23-17 | Sugar Bowl |
| 1995 | Notre Dame | 31-26 | Orange Bowl |
| 1997 | North Carolina | 20-3 | Kenan Stadium |
| | Ohio State | 31-14 | Sugar Bowl |
| 1999 | Florida | 30-23 | Ben Hill Griffin Stadium |
| | Virginia Tech | 46-29 | Sugar Bowl (National Championship) |
| 2001 | Virginia Tech | 30-17 | Gator Bowl |
| 2003 | Florida | 38-34 | Ben Hill Griffin Stadium |
| 2004 | West Virginia | 30-18 | Gator Bowl |
| 2005 | Boston College | 28-17 | Alumni Stadium |
| | Virginia Tech | 27-22 | Alltel Stadium (ACC Championship) |
| 2006 | Miami | 13-10 | Dolphin Stadium |
| | UCLA | 44-27 | Emerald Bowl |
| 2007 | Boston College | 27-17 | Alumni Stadium |
| 2008 | Miami | 41-39 | Land Shark Stadium |
| | Maryland | 37-3 | Byrd Stadium |
| | Wisconsin | 42-13 | Champ Sports Bowl |
| 2009 | Brigham Young | 54-28 | LaVell Edwards Stadium |
| | North Carolina | 30-27 | Kenan Stadium |
| | Wake Forest | 41-28 | BB&T Field |
| | West Virginia | 33-21 | Gator Bowl |
| 2010 | Miami | 45-17 | Sun Life Stadium |
| | South Carolina | 26-17 | Chick-fil-A Bowl |
| 2011 | Florida | 21-7 | Ben Hill Griffin Stadium |
| | Notre Dame | 18-14 | Champs Sports Bowl |

*Sod game victories listed.

## ACC CHAMPS

In 2011-12, **Florida State saw five teams win ACC titles**. The FSU's men's basketball program won the ACC Tournament title for the first time in school history, as did the Seminole women's soccer team to join the volleyball, women's cross country and men's indoor track & field teams as league champions.

## AT THE TOP OF ITS GAME

**Florida State earned its highest ranking in the Learfield Sports Director's Cup in 2009-10, when the school finished fifth among all Division I athletic programs.** The Seminoles matched that feat again in 2011-12, bracketing a ninth-place finish in 2010-11. These are the first top 10 Director's Cup finishes in school history. Over the past six years the Seminole athletic program has finished higher in the standings than at any previous point in the history of the Director's Cup.

Over the past three years, FSU qualified for NCAA postseason play in every sport, every year, with just one exception. In **2010-11, Florida State was the only Division I athletics department in the NCAA to have all of its sports (19)** participate in the postseason. It marked the second consecutive year that FSU could make such a claim.

## ONE OF THE BEST

For the second time in three school years, Florida State **capped the 2011-12 athletic campaign as one of only two** Division I programs in the country to send its football team to a bowl game, have its men's basketball team reach the NCAA Tournament and its baseball team compete in the College World Series. The Seminoles last pulled off that impressive trifecta during the 2009-10 academic year. In 2010-11, FSU was one of only eight schools to appear in a football bowl, the NCAA men's basketball tournament and reach the NCAA baseball postseason.

# FSU ATHLETICS

## CWS

James Ramsey helped lead the Seminole baseball team to its 15th College World Series in 2012. Along the way, Ramsey was selected a Consensus All-American, ACC Player of the Year, ABCA National Player of the Year, Lowe's Senior CLASS Award Winner and a first round pick of the St. Louis Cardinals.

## WINNING ON AND OFF THE FIELD

**Since 2008, Florida State teams and student-athletes have been winning on and off the field.**

| CATEGORY | 2008 | 2009 | 2010 | 2011 | 2012 | TOTAL |
|---|---|---|---|---|---|---|
| Indiv Natl Champs | 9 | 10 | 1 | 8 | 1 | 29 |
| Natl Player of the Year | 3 | 1 | | 1 | 1 | 6 |
| Player of the Year | 6 | 11 | 12 | 11 | 13 | 53 |
| Natl Rookie Of The Year | | 1 | | 1 | | 2 |
| Rookie Of The Year | 1 | 5 | 1 | 3 | 5 | 15 |
| Natl Coach Of The Year | 1 | 2 | | | 2 | 5 |
| Reg Coach Of The Year | 1 | 5 | 4 | 3 | 8 | 21 |
| ACC Coach Of The Year | 1 | 7 | 3 | 3 | 5 | 19 |
| All-America 1st Team | 23 | 37 | 35 | 41 | 48 | 184 |
| All-America 2nd Team | 3 | 14 | 6 | 17 | 19 | 59 |
| All-Americans Total | 38 | 72 | 55 | 66 | 85 | 316 |
| All-Region/District | 23 | 21 | 21 | 14 | 29 | 108 |
| All-ACC | 47 | 80 | 79 | 80 | 94 | 380 |
| Indiv ACC Champs | 11 | 21 | 28 | 24 | 21 | 105 |
| ACADEMIC | | | | | | |
| ACC Post Grad Scholarships | 3 | 3 | 3 | 4 | 3 | 16 |
| CoSIDA Academic All-America | 1 | 5 | 4 | 4 | 5 | 19 |
| CoSIDA Academic District 1st Team | 10 | 6 | 5 | 7 | 13 | 41 |
| CoSIDA Academic District 2nd Team | 3 | 5 | 2 | 4 | 1 | 15 |
| CoSIDA Academic District 3rd Team | | 4 | 3 | | 1 | 8 |
| CoSIDA Acad. Athlete of The Year | 1 | | | | 1 | 2 |
| All-ACC Academic | 12 | 70 | 84 | 86 | 68 | 320 |
| Student Athlete of The Year | | 1 | 7 | 5 | 5 | 18 |
| TEAM HONORS | | | | | | |
| Team Natl Champs | 1 | | | | | 1 |
| Natl Runners Up | 3 | 1 | 1 | 3 | | 8 |
| Final Four | 3 | 3 | 2 | | 6 | 14 |
| NCAA Postseason | 15 | 13 | 19 | 19 | 18 | 84 |
| ACC Champions | 4 | 5 | 4 | 4 | 5 | 22 |

## HISTORY OF WINNING - 13 NATIONAL CHAMPIONSHIPS

Florida State's women's programs were brought to national prominence in the early 1980s when the Seminoles earned five national championships in four sports within a four-year period. The golf program earned the AIAW championship in 1981 while the softball team had back-to-back AIAW titles in 1981 and 1982. The women's track and field program ran away with the 1984 NCAA Outdoor and 1985 NCAA Indoor Championships. Florida State's other national titles include men's gymnastics in 1950-51 and again in 1951-52. The men's volleyball team won the national championship in 1955 and 1957, while football claimed a championship in 1993 and 1999. The men's track and field team took home the 2006 and 2008 national outdoor titles and nearly added two more, finishing second in the nation in 2009 & 2011.

## INDOOR PRACTICE FACILITY

Florida State is in the midst of finalizing plans for a new indoor practice facility which will allow the Seminoles to train year round in championship facilities in spite of severe weather conditions or other disruptions. Al and Judy Dunlap made a $5 million pledge to the Winning Edge Campaign in Feb. 2011.

# FIRST-CLASS FACILITIES

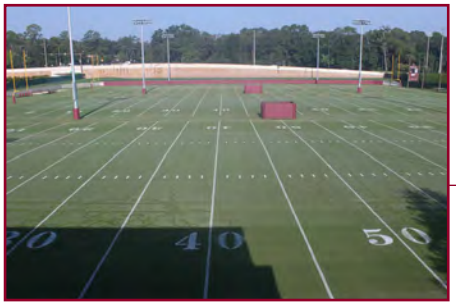

## THE MANNY GARCIA LOCKER ROOM

- The Manny Garcia Locker Room recently underwent renovations costing more than two million dollars
- The locker room features a unique semi-circle shape and houses 120 wooden lockers for Seminole football players
- Sealed lockers representing the glorious history of FSU football are featured all around the facility
- FSU's consensus All-Americans are also honored throughout the locker room

### Sealed Lockers

The retirement (or permanent sealing) of lockers in the Florida State locker room began after Deion Sanders' senior season in 1988. The criterion for locker retirement allows only the dressing area of a two-time consensus All-American and/or Heisman Trophy winners to be retired. Ron Simmons (1979-80), Sanders (1987-88), Marvin Jones (1991-92), Derrick Brooks (1993-94), Sebastian Janikowski (1998-99), Peter Warrick (1998-99) and Alex Barron (2003-04) have had their lockers sealed as two-time consensus All-Americans while Heisman Trophy winners Charlie Ward (1993) and Chris Weinke (2000) have had their lockers forever retired. The lockers are encased in glass with the player's final home uniform and gear intact right down to the sweat bands.

## THE AL DUNLAP PRACTICE FIELDS

- The Al Dunlap Practice Fields are the home to all Seminole football practices.
- The facility contains three practice fields running side-by-side (north to south)
- Renovations in March 2011 brought a new sand based drainage system, resurfacing with new top soil to produce natural Bermuda grass, lights for all three fields and the conduits for all the necessary electrical, sewage and other needs for the site of the new indoor facility.

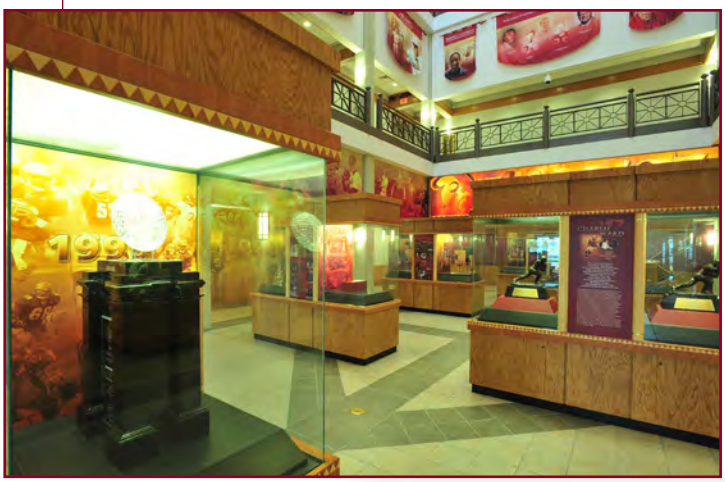

## THE MOORE ATHLETICS CENTER

- Renovations completed in 2004 to the four story home for Florida State's Department of Athletics.
- State-of-the-art building includes the football locker room, weight room, athletic training and rehab facility, tutorial and study hall space, multi-purpose theatre for team meetings, press conferences and symposiums, classrooms and a dining facility with a full service kitchen and a mailroom.
- Hub of life for FSU's 400-plus student-athletes.
- Home to the athletics administration and support staff housing the executive staff, business office, computer information services, coaches' video, Seminole Productions, college of communication faculty offices and student edit rooms, academic support, student services, compliance, sports Information, digital media, marketing and promotions, facilities and event management.
- Main level showcases Florida State's talented student-athletes with wall-to-wall vibrant memories of historic Seminole seasons and athletic achievements, including the 1993 and 1999 football national championships.
- Designated space for athletic-training curriculum and a studio provided for the College of Communication students to gain hands on experience producing work for Seminole athletics.

# SPORTS MEDICINE

**The Don Fauls Athletic Training Facility was completed in 2004 and serves as the** centerpiece for the daily healthcare needs of Seminole football student-athletes as **well as the student-athletes for all 20 of FSU's intercollegiate teams. This 15,000 square foot facility provides FSU student-athletes with access to virtually any needed** avenue of health care through the many amenities in place in the facility, as well as through the network of team and supporting physicians. Seminole football student-athletes come here to receive care for any and all types of health related issues.

## ATHLETIC TRAINING STAFF

**Jake Pfeil**
**MS, ATC, LAT**
*Associate Director of Sports Medicine*

**Jerry Latimer**
**PT, ATC, LAT**
*Associate Director of Sports Medicine*

**Jeronimo Boche**
**MS, ATC, LAT**
*Assistant Athletic Trainer*

**Julie Kruessel**
**MS, ATC, LAT**
*Assistant Athletic Trainer*

**Tyler Deam**
**ATC, LAT**
*Graduate Assistant*

**Madeleine Scaramuzzo**
**ATC, LAT**
*Graduate Assistant*

## SPECIALISTS

**Dr. Marion Cooper**
*Dentist*

**Dr. Bob Orsillo**
*Optometrist*

**Dr. John Van Tassel**
*Chiropractor*

## TEAM PHYSICIANS

**Dr. Steve Jordan**
*Orthopedic Surgeon*

**Dr. Kris Stowers**
*General Practice*

**Dr. William Thompson**
*Orthopedic Surgeon*

**Dr. John Katopodis**
*Cardiologist*

## BACK ON TRACK

Seminole football student-athletes are also able to receive the very best in recovery and rehabilitation of injuries with the guidance of the Sports Medicine staff of four full-time Licensed and Certified Athletic Trainers, one of whom is also a Licensed and Certified Physical Therapist, as well as two Certified Athletic Trainer Graduate Assistants. At their disposal are a wide variety of tools to assist in rehabilitation including a Biodex System 3™ Iso-Kinetic exercise and testing system and a new HydroWorx X80™ underwater treadmill system.

## EVERYTHING THAT YOU NEED

The Don Fauls Athletic Training Facility has multiple physician examination rooms, equipped with current medical database record keeping systems, extensive medical supplies and a Fluroscan C-Arm system for providing onsite assessment of fractures and dislocations.

## THE NECESSARY STEPS

With the goal of prevention of injury, Seminole football student-athletes are screened for mobility and stability deficiencies using the Functional Movement Screening™ and Selective Functional Movement Assessment™. The athletic training staff takes all the proper precaution before practices and games in preparing players for competition on the field.

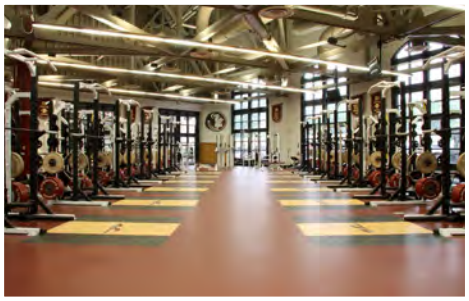

# STRENGTH & CONDITIONING

## THE ROGER HOLLER CHAMPIONS TRAINING COMPLEX

The Florida State Seminoles train out of the Seminole Strength and Speed **Complex. The state of the art facility includes a 14,700 square feet weight room, 5,000 additional square feet of complex training area, 24 self-contained** powerlift work stations, a cutting edge video/audio system and over 80 pieces of customized free weight and selectorized machines.

**Certified Strength and Conditioning Coaches operate the Seminole Strength** and Speed Complex. The coach's design individualized programs that include a regiment of strength training, power development, linear and lateral speed enhancement, mobility and endurance. Before a program is designed all student-athletes are put through a battery of test to identify strengths and weakness.

Once testing is completed a computer-generated program is assigned to the student athlete. A coach will guide the student athlete through the program daily and progress will be monitored on a weekly basis by the strength and conditioning staff. Continuous supervision of the athletes will ensure a successful physical transformation into a collegiate athlete.

## FSU STRENGTH & CONDITIONING STAFF
## A CLOSER LOOK

Florida State's strength and conditioning program has quickly become one of the most innovative and advanced programs in the country under the direction of Vic Viloria and his staff of four full-time assistants. Using some of the top training methods and technologies, FSU's staff has transformed the Seminoles into one of the nation's fittest teams evident in the teams on-the-field success.

## FOOTBALL STRENGTH & CONDITIONING STAFF

**Vic Viloria**
*Head Strength and Speed Coach*

**Joe Danos**
*Assistant Strength and Speed Coach*

**Louis Dobosenski**
*Assistant Strength and Speed Coach*

**Brice Lockart**
*Assistant Strength and Speed Coach*

**Brandon Sanders**
*Assistant Strength and Speed Coach*

## NUTRITION STAFF

**Kristen Gravani**
*Sports Dietitian*

## "Stay in the Eye of the Storm"

The motto of the strength and conditioning staff is simple, "stay in the eye of the storm." The most fundamental and important aspect of the Florida State University strength and conditioning program is that our coaches will always be on the floor coaching their athletes. No athlete is left to train on his or her own. Every workout, every exercise, every set, and every rep will be monitored by a coach. The coach will teach, instruct, provide feedback, and motivate the athlete.

### ONE GOAL

It is the goal of the Florida State strength and conditioning program to **help each athlete reach their full athletic potential** by providing them with training programs that are scientifically based and founded on modern methods of strength and conditioning.

### THE COMPLETE ATHLETE

The objective of the FSU strength and conditioning staff is not only to produce stronger, better conditioned athletes, but also to **build discipline and mental toughness** in each athlete through the implementation of a very structured and organized environment. Athletes are held accountable for the commitment and effort that they put into the program, and lifting and conditioning must be viewed as a vital element in the training program for athletes of any sport.

### KEEPING YOU AT THE TOP OF YOUR GAME

The Florida State strength and conditioning staff also plays a major role in the **nutritional counseling and implementation of healthy diets** for each of our athletes. Our staff is responsible for selecting NCAA approved supplements that we deem the most beneficial to our athletes. On a daily basis, our strength and conditioning coaches weigh-in athletes to help monitor changes in bodyweight that may be associated with dehydration, sickness, skipping meals, overeating or eating junk food. This is all done in an effort to help our athletes reach their ideal playing bodyweights, keep energy levels high and sufficient hydration levels.

# HISTORY OF FSU FOOTBALL

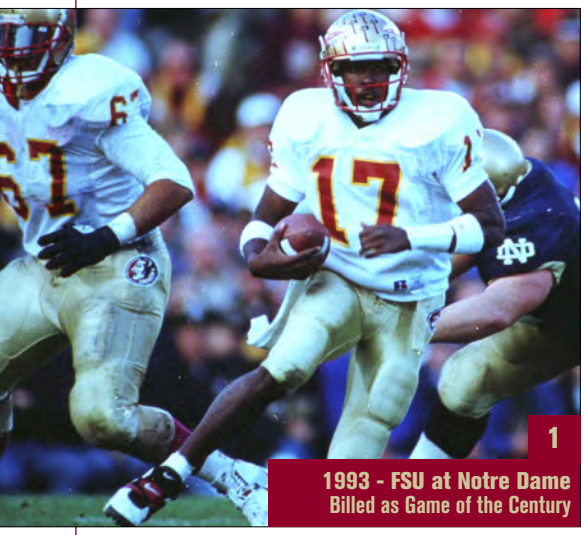

1

**1993 - FSU at Notre Dame**
Billed as Game of the Century

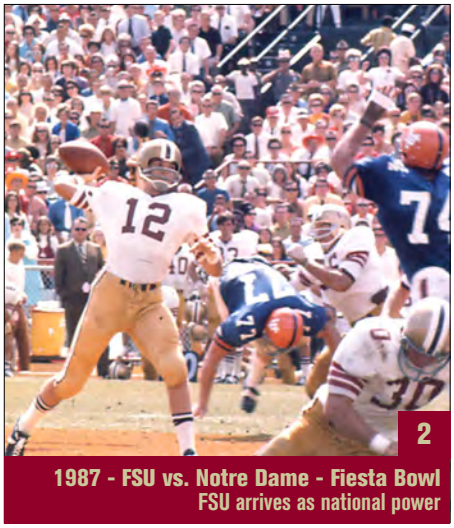

2

**1987 - FSU vs. Notre Dame - Fiesta Bowl**
FSU arrives as national power

## 1851

Florida State University actually began in 1851 when a legislative act established the Seminary West of the Suwannee. The first students enrolled in 1857 and the Florida State College was co-educational until 1905 when the Buckman Bill sent all the female students to the "new" Florida State College for Women. The huge numbers of male college students wishing to enter school on the G.I. Bill after World War II forced the legislature to make FSU co-educational in 1946.

## 1902-04

Thirty-three years after Princeton and Rutgers kicked off American college football, the Florida State College played three seasons of football in Tallahassee. **From 1902-1904, FSC played wearing the colors purple and gold.** The 1904 squad was crowned state champions after defeating the University of Florida at Lake City and Stetson.

## 1946

Florida State University became a co-educational institution **in 1946** when the first male students were enrolled, most of whom were coming back from World War II. The transition from FSCW, which was regarded as one of the nation's top colleges, to the new institution was remarkably quick and the development of an athletics program was almost as rapid.

## 1947

**Florida State University fielded a football team in 1947** coached by Ed Williamson. On October 18, 1947, Stetson kicked off to the FSU three yard line. Don Grant returned the kickoff to the FSU 32 and 7,165 fans at Centennial Field celebrated the first football game. The team finished 0-5 on the season.

## 1948

**Don Veller became FSU's second football coach in 1948** and would coach the team until 1952. An outstanding player at Indiana University, Veller inherited 20 lettermen from the first year, but only 12 would letter in 1948. Veller would lose just two games over his first three years, including an undefeated 8-0 campaign in 1950.

## 1950

**Florida State played its first football game in Doak S. Campbell Stadium on Oct. 7, 1950** against Randolph Macon. 9,676 fans watched the Seminoles win 40-7, but the new home field was a story in itself. It was built on a former cow pasture and was completed in just five months. Tallahassean Rainey Cawthon was instrumental in selling over 1,000 season tickets at $50.00 each to fund the stadium and won a wheelbarrow ride down Monroe Street from contractor Red Coleman, who missed the completion date by two days. FSU players painted the stadium over the next summer for $1 per hour.

## 1953

Tom Nugent became FSU's third head coach in 1953 and would coach the Seminoles until leaving to become Maryland's head coach in 1958. An innovator on a national level, **Nugent developed the I-formation and the typewriter huddle.** Among the players he coached were FSU greats Bobby Renn and Lee Corso as well as a talented tailback named Burt Reynolds whose career was cut short by injury.

## Top Games in FSU Football History
## GREAT MOMENTS

| | | | | | |
|---|---|---|---|---|---|
| | 1999 | Sugar Bowl FSU vs. Va Tech | 46-29 | W | FSU wins second national championship |
| | 1993 | Orange Bowl FSU vs. Nebraska | 18-16 | W | FSU wins first national title |
| 1 | **1993** | **FSU at Notre Dame** | **24-31** | **L** | **Billed as Game of Century with No. 1 vs. No. 2** |
| 2 | **1987** | **Fiesta Bowl FSU vs. Nebraska** | **31-28** | **W** | **FSU arrives as national power and kicks off 14-year top five streak** |
| | 1980 | FSU at Nebraska | 18-14 | W | Nation takes notice as FSU wins at No. 3 Nebraska |
| 3 | **1977** | **FSU at Florida** | **37-9** | **W** | **FSU breaks nine-game losing streak to UF, first under Bobby Bowden** |
| | 1970 | Louisville at FSU | 9-7 | W | FSU plays first black football player |
| | 1964 | Florida at FSU | 16-7 | W | First win over Florida |
| | 1962 | FSU at Georgia | 18-0 | W | Birth of the Sod Game Tradition |
| | 1958 | FSU at Tennessee | 10-0 | W | FSU pulls huge upset to propel program |

## BOB CRENSHAW AWARD

*Given in memory of Robert E. (Bob) Crenshaw (Played 1952-55), Florida State footall captain in 1954 and student leader who was killed in a jet crash in 1958. The plaque's inscripion reads: "To the football player with the biggest heart." The recipient is chosen by **his teammates as the man who best exemplifies the** qualities that made Bob Crenshaw an outstanding football player and person.*

| | | |
|---|---|---|
| 1958 | Al Ulmer | Guard |
| 1959 | Ramon Rogers | Center |
| 1960 | Abner Bigbie | Fullback |
| 1961 | Paul Andrews | Fullback |
| 1962 | Jim Sims | Tackle |
| 1964 | Larry Brinkley | Fullback |
| 1964 | Dick Hermann | Linebacker |
| 1965 | Howard Ehler | Defensive Back |
| 1966 | Ed Pope | Guard |
| 1967 | Kim Hammond | Quarterback |
| 1968 | Billy Gunter | Running Back |
| 1969 | Stan Walker | Guard |
| 1970 | Bill Lohse | Linebacker |
| 1971 | Bill Henson | Defensive Tackle |
| 1972 | David Snell | Defensive Back |
| 1973 | Steve Bratton | Defensive End |
| 1974 | Jeff Gardner | Offensive Guard |
| 1975 | Lee Nelson | Defensive Back |
| 1976 | Joe Camps | Defensive Back |
| 1977 | Aaron Carter | Linebacker |
| 1978 | Scott Warren | Defensive End |
| 1979 | Greg Futch | Offensive Tackle |
| 1980 | Monk Bonasorte | Defensive Back |
| 1981 | Barry Voltapetti | Offensive Tackle |
| 1982 | Blair Williams | Quarterback |
| 1983 | Ken Roe | Linebacker |
| 1984 | Todd Stroud | Noseguard |
| 1985 | Pete Panton | Tight End |
| 1986 | Greg Newell | Free Safety |
| 1987 | Mark Salva | Center |
| 1988 | Jason Kuipers | Offensive Guard |
| 1989 | Tony Yeomans | Offensive Guard |
| 1990 | Lawrence Dawsey | Wide Receiver |
| 1991 | Dan Footman | Defensive End |
| 1992 | Robbie Baker | Center |
| 1993 | Jon Nance | Noseguard |
| 1994 | Steve Gilmer | Safety |
| | Enzo Armella | Noseguard |
| 1995 | Todd Rebol | Linebacker |
| 1996 | Connell Spain | Defensive Tackle |
| 1997 | Greg Spires | Defensive End |
| 1998 | Troy Saunders | Cornerback |
| 1999 | Reggie Durden | Cornerback |
| 2000 | Patrick Newton | Linebacker |
| 2001 | Bradley Jennings | Linebacker |
| 2002 | Anquan Boldin | Wide Receiver |
| 2003 | David Castillo | Center |
| 2004 | Bryant McFadden | Cornerback |
| 2005 | Andre Fluellen | Defensive Tackle |
| 2006 | Darius McClure | Safety |
| 2007 | Anthony Houllis | Rover |
| 2008 | Ryan McMahon | Center |
| 2009 | Ryan McMahon | Center |
| | Markus White | Defensive End |
| 2010 | Andrew Datko | Offensive Tackle |
| 2011 | Lamarcus Joyner | Safety |
| | EJ Manuel | Quarterback |

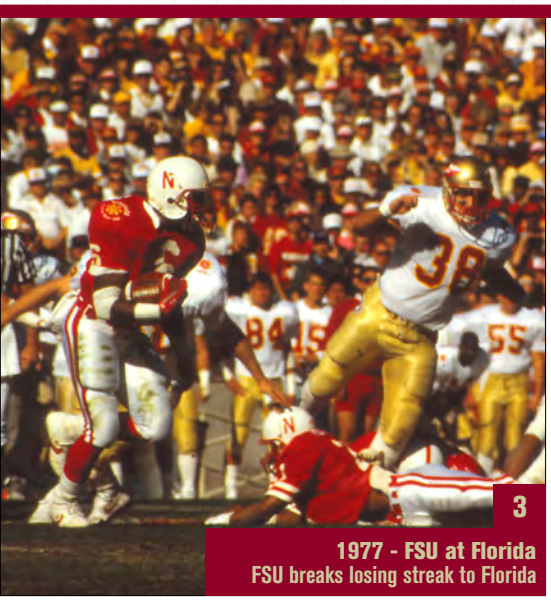

3

1977 - FSU at Florida
FSU breaks losing streak to Florida

## 1960-70
Florida State's arrival on the national map occurred during Bill Peterson's 11 seasons as head coach. He came in 1960 when free substitution was still five years away in the game. He moved FSU boldly into the forefront of the passing game and led the Tribe to its biggest win yet when they topped No. 5 Kentucky 48-6 in 1964. He would post a 62-42-11 record in Tallahassee. Among a host of other things, Peterson developed the concept of the "hot receiver" in 1964 that remains in most offenses today.

## 1964
**Fred Biletnikoff became FSU's first consensus All-American** as a senior in 1964. He ranked fourth nationally with 57 receptions for 11 touchdowns which did not include his four touchdowns in the Gator Bowl win over Oklahoma. Biletnikoff put FSU on the map and he was married under the goalposts at Doak Campbell in 1965. He would go on to have a Hall of Fame career with the Oakland Raiders. The national award given to the top college receiver in the country is named after him.

## 1966
Ron Sellers began a career at Florida State that would prove one of the **most prolific in college history**. He gained an unheard of 3,979 yards over his career. His statistics were so impressive that most lasted as national records all the way until 1987. He caught passes in 30 consecutive games and averaged 119.9 yards per game. He is a member of the College Football Hall of Fame.

## 1970
While integration of schools throughout the country came painfully slow, **Florida State's first African-American player took the field in 1970**. J.T. Thomas was a starter from the first game he played at FSU and he backed a sterling college career with three Super Bowl rings earned as a member of the Pittsburgh Steelers.

## 1971
Larry Jones coached the Seminoles from 1971-1973. An 0-11 campaign in his last year spelled the end for the coach. Among notable players during his era were outstanding wide receiver Barry Smith, quarterback Gary Huff and Alabama transfer Billy Sexton.

## 1974-75
Darryl Mudra coached the Seminoles for two seasons and did his work from the pressbox on game day. Perhaps the biggest accomplishment of Mudra's brief tenure, that included the NCAA **mandated scholarship limits for the first time**, was the signing of an unheralded running back named Larry Key. Key would prove to be one of the finest running backs in Seminole history.

## 1976
FSU president Stanley Marshall and athletic director John Bridgers set up a dinner meeting at an airport hotel in Tampa where West Virginia head coach Bobby Bowden was coaching an all-star game known as the American Bowl. They offered him a four-year contract worth $37,500 and he became the Seminoles' eighth head coach on Jan. 12. Bowden was interviewed for the job six years earlier when it went to Larry Jones, but FSU officials felt he lacked the experience.

## 1979-80
Florida State got its first taste of the real big-time in 1979 and 1980 going to back-to-back Orange Bowls against Oklahoma. FSU went undefeated (11-0) over the regular season in 1979, but lost 24-7 to the Sooners and finished sixth in the final AP poll. FSU took a 10-1 record into the Orange Bowl showdown the next year before losing a heartbreaker 18-17.

## 1980
If one game can be singled out as the most important in the run of unprecedented success at Florida State, it would be the contest at Nebraska on Sept. 7, 1980. FSU won in Lincoln, 18-14, opening the eyes of the entire country. Nebraska fans shook off a mixture of shock and confusion to stand and give Bobby Bowden and his Seminoles a standing ovation as they left the field.

## 1981
FSU takes on the following schools in order all on the road: Nebraska, Ohio State, Notre Dame, Pittsburgh and LSU. FSU won at Ohio State, Notre Dame and LSU, but, more importantly, won fans coast to coast for its undaunted spirit.

## 1981
In 1981 a freshman tailback named Greg Allen was given the football in the middle of legendary Death Valley with a sea of LSU fans around him. He finished the day with a remarkable 202 rushing yards that signaled the arrival of a superstar for the Seminoles. Later that year, he would rip Western Carolina for 322 rushing yards, which still stands as the best rushing game ever for a Seminole.

## 1986
Deion Sanders spent a quiet first two years at Florida State before exploding on the national scene in a preseason press conference. He would become one of the most popular players ever in college football and one of the greatest athletes in FSU history.

## 1991-92
On July 1, 1991, the Atlantic Coast Conference accepted Florida State University as its ninth member and the first addition to the league since Georgia Tech joined in 1978. FSU had competed in the Metro Conference for all sports other than football, which had been an independent. FSU's first ACC football game was a 48-21 win over Duke on Sept. 7, 1992.

## 1993
The Seminoles won their **first national championship** behind Heisman Trophy winner Charlie Ward in 1993. FSU played Nebraska in the national title game at the Orange Bowl and used freshman Scott Bentley's late field goal to win 18-16.

## 1995
A 31-26 come-from-behind win in the fourth quarter of the Orange Bowl against Notre Dame was FSU's 11th consecutive bowl win. The streak set an NCAA record as was FSU's 14-game unbeaten streak in bowls that was spoiled only by a 17-17 tie with Georgia in the 1984 Citrus Bowl.

## 1999
Bobby Bowden used to keep an empty picture frame in his office, which was reserved for his **first perfect** season. He filled the frame with a 1999 team photo. The Seminoles finished the year 12-0 and topped off the record run with a 46-29 win over Virginia Tech for the national championship in the Sugar Bowl.

## 2000
Chris Weinke literally rewrote the FSU record book over his senior season and took home the second Heisman Trophy for a Seminole player when he won the award in December of 2000. He would finish his career with a record of 32-3 as a starter.

## 2002
Bobby Bowden passed Bear Bryant and moved into second place on the all-time coaching wins list.

## 2003
Bobby Bowden defeats Wake Forest to become all-time winningest major college coach. The Seminoles won the ACC and earned the BCS bid.

## 2004
Bobby Bowden Field at Doak S. Campbell Stadium was dedicated on Nov. 20, 2004 prior to the Florida game.

## 2005
Florida State wins the inaugural ACC Championship game by a score of 27-22 over Virginia Tech in Jacksonville. Willie Reid was named the game's MVP. The conference title was FSU's 12th since joining the league in 1992.

## 2006
The College Football Hall of Fame announced that Bobby Bowden and Charlie Ward would be two of the year's 15 inductees. Bowden and Joe Paterno, who was also inducted, were the first two active coaches to be honored.

## 2007
Head Coach Bobby Bowden won his **300th career game** at FSU with a 24-16 victory over Maryland.

## 2008
The College Football Hall of Fame announced that Ron Simmons would be one of 15 inductees. The Rhodes Trust named junior Myron Rolle one of 32 U.S. Rhodes Scholars for 2009 - the first time in nearly 25 years it has awarded the scholarship to a prominent college football player. Senior kicker Graham Gano was named the Lou Groza Award winner, making him just the second Seminole to ever garner the honor.

## 2009
Legendary head coach Bobby Bowden (1976-2009) and longtime defensive coordinator Mickey Andrews (1984-2009) announced their retirements during the season and said their final farewells when FSU defeated West Virginia 33-21 in the 2010 Gator Bowl. The victory secured the Seminoles' 33rd straight winning season under Bowden. It was Florida State's 28th straight bowl appearance – the nation's longest active bowl streak. Bowden retired ranked second all-time in victories for NCAA major college football.

## 2010
Jimbo Fisher took over the helm at Florida State in 2010 after being named the successor to legendary coach Bobby Bowden on Jan. 5, 2010. In just his first-year, Fisher guided the Seminoles to a final ranking of No. 16 in the USA Today Coaches Poll. He led Florida State to the 2010 Chick-fil-A Bowl Championship after a season sweep of in-state rivals Miami and Florida, an ACC Atlantic Division Title and the program's first 10-win season since 2003. His 10 wins were the most by a first-year head at FSU and the third-most by a rookie coach in the ACC history.

## 2011
Jimbo Fisher led Florida State to its **30th consecutive bowl** appearance in the Champs Sports Bowl and the Seminoles rallied for an 18-14 win over Notre Dame to win their fourth straight bowl game. Punter Shawn Powell earned consensus All-American honors. FSU defeated both Miami and Florida for the second straight year, something the 'Noles hadn't done in back-to-back seasons since 1998-99.

# DID YOU KNOW?

## Scholarships In '51
It was not until 1951 that Florida State began to grant athletic scholarships and the move put added pressure on the program to win. FSU left the Dixie Conference and petitioned for membership in the Atlantic Coast Conference and the Southeastern Conference but were rebuffed. Interestingly, it was the University of Florida that sponsored FSU for admission to the SEC.

## Seminoles First To Score Two
The late Vic Prinzi, who is a member of the Florida State Hall of Fame and was the color commentator for the radio network until his death in 1997, was **the first college player ever to score a** two-point conversion. On Sept. 13, 1958, the Seminoles took the season-opening drive of the Tennessee Tech game in for a touchdown and Prinzi, playing quarterback, ran in the two-point conversion to beat the other national games by just minutes.

## Football Since 1902 Actually
Florida State College actually **played football during the 1902-1904 school years** and played it well. The first game in 1902 was a 5-0 win over South Georgia Military on Nov. 21 when touchdowns were worth five points. The NCAA nor the governing body at the time recognizes the early games for FSC, although the school won the state championship in 1904. The 1904 season included a 23-0 win over Florida in Lake City, Fla. The school then became the Florida State College for Women and would remain one of the nation's top all-female institutions until the large number of returning veterans from World War II triggered the state system to open Florida State University to men in 1946. The school resumed football in 1947, taking on Stetson in its first game.

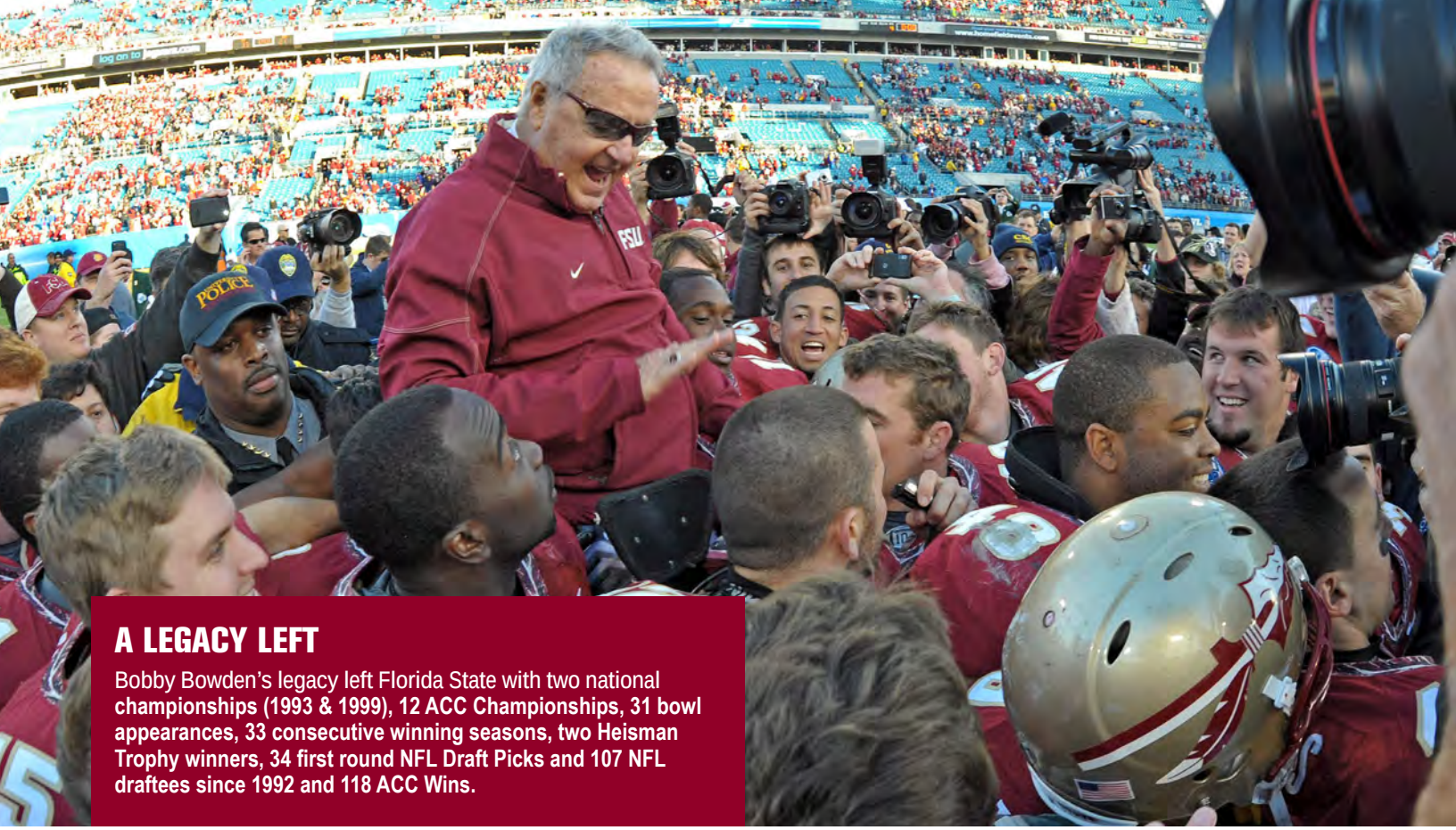

## A LEGACY LEFT

Bobby Bowden's legacy left Florida State with two national **championships (1993 & 1999), 12 ACC Championships, 31 bowl appearances, 33 consecutive winning seasons, two Heisman Trophy winners, 34 first round NFL Draft Picks and 107 NFL draftees since 1992 and 118 ACC Wins.**

# THE BOWDEN ERA

### 1976
Although FSU had considered dropping football due to a 4-29 record over the previous four seasons, Bobby Bowden is hired as head coach and records his only losing season at FSU with a 5-6 mark.

### 1977
In one season, Bowden turns the program around with a 10-2 record, FSU's first-ever 10-win season. Under Bowden's direction, FSU won its first bowl game since 1964 with a 40-17 drumming of Texas Tech in the 1977 Tangerine Bowl.

### 1978
Bowden and Florida State received the program's first preseason national ranking at No. 17. He led the Seminoles to a second straight win over Florida, marking the first time in history FSU had recorded two straight wins over the Gators.

### 1979
Bowden led FSU to the Orange Bowl in its first ever New Year's Day bowl. Bowden recorded FSU's first ever unbeaten regular season and the highest AP ranking at No. 4 entering the postseason and coached FSU to a school-record 11 wins.

### 1980
Bowden's 1980 team was the first in program history to finish in the AP Top 5. When it's looked at how FSU became a national power, the 18-14 win at Nebraska always comes to mind as a landmark victory. He was named National Coach of the Year (Bobby Dodd).

### 1981
Bowden and Florida State gained notoriety with a schedule that lined FSU up in successive weeks on the road against Nebraska, Ohio State, Notre Dame, Pitt and LSU. The Seminoles went 3-2 in that stretch while Florida State's overall schedule was nicknamed "Murderer's Row" and "Octoberfest."

### 1982
For the second straight year, Bowden and the Seminoles faced the nation's toughest schedule according to the NCAA. Bowden reached into his bag of tricks for a 34-17 upset win at Ohio State.

### 1983
Bowden surpassed former head coach Bill Peterson as the all-time winningest coach at FSU. He was inducted into the Florida Sports Hall of Fame. The "War Chant" saw its birth and FSU sported its "mustard" uniforms for the first and only time.

### 1984
Greg Allen recorded Florida State's first 1,000 yard rushing season. Bowden continued his creative play calls as Jessie Hester scored on a 77-yard reverse as FSU stunned defending national champion Miami, 38-3, in the Orange Bowl.

### 1985
Bowden coached FSU to its ninth straight winning season, capped off by a 34-23 Gator Bowl victory over Oklahoma State. Perhaps FSU's biggest victory came in the second game when FSU traveled to No. 10 Nebraska and defeated the Cornhuskers 17-13, a game Bowden would later call "one of the biggest wins in FSU history."

### 1986
Bowden and FSU recorded a 56-14 pounding of South Carolina in FSU's first-ever appearance on ESPN. Bowden led FSU to a perfect 6-0 record at home and the most points scored in a game by FSU in history with a 76-14 win over Tulsa. He was inducted into the Alabama Sports Hall of Fame.

### 1987
Bowden missed his first national championship by one point when two Miami defenders knocked down a two-point conversion and FSU fell 26-25. FSU snapped a six-game losing skid to the Gators which marked Bowden's 100th victory at FSU.

### 1988
Bowden's preseason No. 1 ranked team fell at Miami breaking its streak of 11 opening day victories. The Seminoles would not lose again, winning 11 straight games. Bowden called one of his greatest trick plays, the Puntrooskie, at Clemson. FSU drubbed Florida 52-17 for the Seminoles' largest victory margin over the Gators.

### 1989
After a loss to Clemson, FSU went on to win 10 straight and earn a Top 3 ranking for the third straight year. FSU played in a third straight New Year's Day bowl with a win over Nebraska in the Fiesta Bowl, extending its bowl unbeaten streak to eight.

### 1990
Bowden earned his 200th career victory when FSU beat LSU 42-3. The 1990 meeting with Florida marked the first time in the series that both teams were ranked in the Top 10 as No. 8 FSU defeated No. 6 UF 45-30. Bowden and FSU beat Joe Paterno's No. 7 Penn State Nittany Lions 24-17 in the Blockbuster Bowl.

### 1991
Bowden was named National Coach of the Year (Walter Camp) and led FSU to an 11-2 mark and fifth straight season of 10 or more wins. FSU was preseason No. 1 and stayed there 11 weeks before falling to Miami in Wide Right I. FSU defeated No. 3 Michigan 51-31, the most points ever allowed in the Big House.

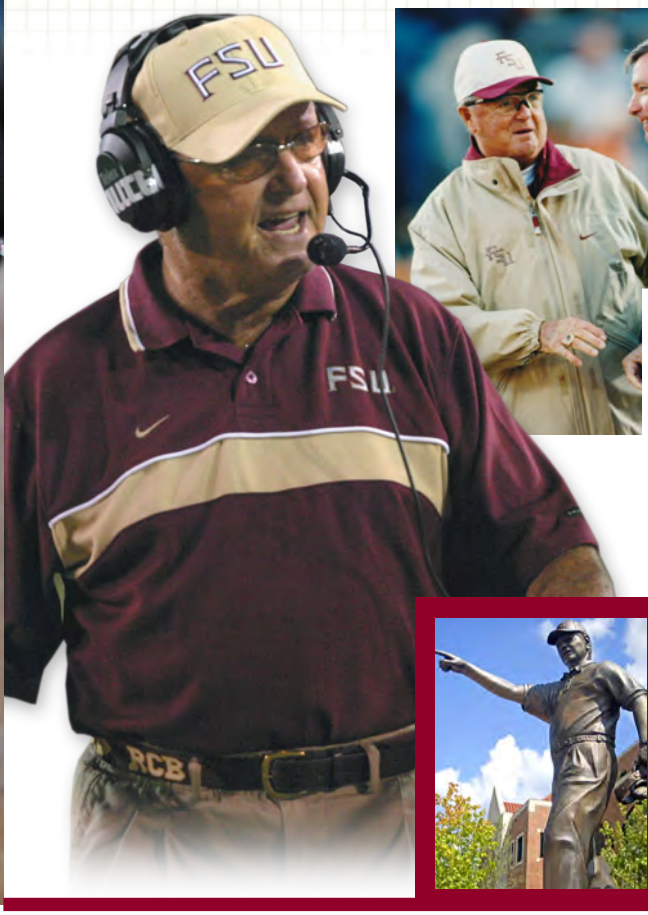

## The Bowden Era
# A CLOSER LOOK

- Most Victories By An ACC Coach In A Career: 389 (2nd in NCAA All-Time; Due to sanctions against FSU, NCAA recognizes 377)
- Inducted Into the National Football Foundation and College Football Hall of Fame

## BOWDEN IN BRONZE

Former head coach Bobby Bowden is bigger than life in front of the Moore Athletics Center at Florida State as a bronze statue of his likeness was unveiled in a ceremony on Sept. 24, 2004. The statue is one-and-a-half life-size of Bowden and was sculpted by Tallahassee artist Stanley Proctor. The artist also created a smaller piece of artwork, measuring just over 12 inches high, featuring Bowden and Doak Campbell Stadium.

- 31 Bowl Appearances in 34 Seasons at FSU
- 14 Consecutive Seasons with 10 or more wins
- 28 Consecutive Bowl Games (1982-2009)
- 11 Consecutive Bowl Game Victories (1985-95)
- 14 Straight Bowl Games Without a Loss (1982-95)
- 14 Straight Top 5 Finishes In The AP Poll (1987-2009)
- Coached Two Heisman Trophy Winners: Charlie Ward (1993) and Chris Weinke (2000)
- Most Victories (173) In the ACC
- Most Games Coached (227) In the ACC
- Most Conference Wins (118) In the ACC
- Best Winning Percentage, ACC games (.813)
- Twice As Many ACC Football Championships (12) Than Any Other Coach
- Opened Conference Play with 29 Straight Wins (1992-1995)
- Set or Tied 41 ACC Team Records
- Twice Named ACC Coach of the Year - 1993, 1997
- Most Consecutive ACC Championships Won or Shared (9)

### 1992
Bowden and FSU beat Duke in FSU's first game as a member of the ACC. FSU suffered Wide Right II at Miami and fans saw the birth of the "fast-break offense" in the comeback win at Georgia Tech. Marvin Jones became the first Seminole to capture two national awards. Bowden was named the 1992 Neyland Trophy Winner.

### 1993
Bowden brought home FSU's first national title with an 18-16 win over Nebraska in the Orange Bowl. Charlie Ward became FSU's first Heisman Trophy winner and won every award he was eligible for. Bowden was named ACC Coach of the Year and led FSU to 12 victories for the first time in school history.

### 1994
Bowden's squad set an NCAA record with the amazing 28 point fourth quarter comeback against Florida. He led the Seminoles to another ACC Title and Top 4 national ranking. Florida State would play Florida a second time in a game dubbed the Fifth Quarter in the French Quarter, as FSU won 23-17 in the Sugar Bowl.

### 1995
Florida State's streak of 29 straight ACC wins came to an end with a loss at Virginia. FSU still won the ACC Championship and the victory over Notre Dame in the Orange Bowl preserved its NCAA record 11th straight bowl win. Bowden earned career win No. 250 in his 20th year as Florida State's head coach.

### 1996
Bowden guided FSU to its second national championship game as FSU celebrated 50 years of Seminole football. Florida State fell in a rematch to Florida in the national championship. Bowden was honored as the 1996 National Coach of the Year (Home Depot). FSU finished the season ranked No. 3.

### 1997
Bowden and FSU went 11-1 for the second straight season, capped off by a win over Ohio State in the Sugar Bowl. Bowden recorded his 200th victory at FSU. He was named ACC Coach of the Year for the second time. FSU finished No. 3, keeping alive the streak of 11 straight seasons of Top 4 finishes in the AP poll.

### 1998
Bowden led FSU to its second national championship appearance in three years. FSU won another ACC Championship despite falling at NC State 24-7 in only the second ACC loss for the Seminoles since joining the league. FSU went 11-2 and with a Top 4 ranking (No. 3) and 10 or more wins for a 12th-straight season.

### 1999
Bowden led FSU to its first undefeated season as FSU became the first team in the history of college football to go wire-to-wire as the AP No. 1 ranked team. Bowden was named National Coach of the Year (Home Depot), a National Coach of the Decade Finalist (Home Depot) and his Seminoles were honored as the ESPN College Team of the Decade (any sport).

### 2000
FSU played in its third straight national championship game and fourth in five years. The 2000 season was the last of Bowden's streak of 14 straight AP Top 5 finishes and 14 straight seasons of 10 or more wins. The Seminoles finished the season 11-2, 8-0 in the ACC and a No. 5 ranking in the AP final poll.

### 2001
For the first time since joining the ACC in 1992, Bowden's Seminoles did not win the ACC championship but still went to their 11th straight New Year's Day bowl with an invitation to the Gator Bowl where FSU defeated Virginia Tech. With that win, Bowden tied Bear Bryant for second place on the all-time coaching wins list with 323.

### 2002
Florida State returned to the top of the ACC and the Seminoles played Georgia in the Sugar Bowl. FSU concluded the season ranked 21st in the final AP poll. During the season, Bowden recorded his 250th victory at Florida State and 325th victory of his career.

### 2003
Bowden led FSU back to another 10-win season and passed Joe Paterno as the all-time winningest major college football coach. The Seminoles captured the ACC title, its 10th in 12 years, and earned the BCS bid to the Orange Bowl, marking FSU's 22nd straight postseason trip and 13th consecutive January bowl game.

### 2004
Bowden coached FSU to its 23rd straight bowl and a No. 15 final ranking as he recorded FSU win No. 275 and career win No. 350 during the season. The field at Doak Campbell Stadium was named Bobby Bowden Field, a stained glass window depicting Bowden and a statue of his likeness were placed in front of the stadium.

### 2005
Bowden guided FSU to another ACC title in the inaugural ACC Championship game with a 27-22 win over Virginia Tech in Jacksonville which propelled FSU into the FedEX Orange Bowl against Penn State. The game was Bowden's 24th consecutive bowl, as he coached against Joe Paterno in an epic triple OT game.

### 2006
Bowden was inducted into the College Football Hall of Fame. The Seminoles made their longest road trip in school history, venturing 2,600 miles to San Francisco for the Emerald Bowl where they beat UCLA. The game marked FSU's 25th straight bowl appearance and the win extended Bowden's winning-season streak to 30.

### 2007
Bowden earned his 31st consecutive winning season with a 7-6 record and made a Music City Bowl appearance. Bowden reached another milestone in his decorated career when he earned his 300th win at Florida State in a 24-16 victory over Maryland.

### 2008
Bowden coached his 'Noles to a 9-3 record, No. 21 national ranking and a tie for 1st in the ACC Atlantic Division. FSU concluded the season with a win over Wisconsin in the Champs Sports Bowl and touted the nation's longest bowl streak at 27 straight. In FSU's win over Colorado in Jacksonville, Bowden recorded his 500th game as a head coach.

### 2009
On December 1st, Bowden announced that the bowl game would be his last as head coach of Florida State. He was carried off the field in his final game as his Seminoles defeated West Virginia, the school he coached prior to coming to FSU, in the Gator Bowl.

# FSU FOOTBALL TRADITION

## FSU Fight Song

While the "War Chant" has become familiar at FSU games, the **Florida State fight song still remains the definitive sound of Seminole sports**. FSU's band became the Marching Chiefs in 1950 and with that came the fight song. Tommy Wright, a member of the faculty in the School of Music, was perturbed that the Seminoles had been using "On Wisconsin" and the "Notre Dame Victory March" so he introduced the song in the Sewanee game, setting to music a poem by FSU Alumni Doug Alley.

## History of the Garnet and Gold

Florida State's school colors of garnet and gold date back to the Florida State College championship football teams of 1904 and 1905. In those championship seasons, FSC donned purple and gold uniforms. When Florida State College became Florida Female College in 1905, the football team was forced to attend the University of Florida. The following year the FFC student body selected crimson as the official school color of 1905. The administration in 1905 took crimson and combined it with the recognizable purple of the championship football teams to achieve the color garnet. The now-famous garnet and gold colors were first used on an FSU uniform in a 14-6 loss to Stetson on Oct. 18, 1947.

## War Chant

Florida State's "war chant" appears to have begun with a random occurrence that took place during a 1984 game against Auburn. In the 1960s, the Marching Chiefs would chant the melody of a popular FSU cheer. In a sense, that chant was the long version of FSU's current "war chant." During a thrilling game with Auburn in 1984, the Marching Chiefs began to perform the dormant melody. Some students behind the band joined in and continued the "war chant" portion after the band had ceased. Most agree the chant came from the fraternity section, but many spirited Seminole fans added the hand motion to symbolize the brandishing of a tomahawk. The chant continued among the student body during the 1985 season, and by the 1986 season, it was a stadium-wide phenomenon. Of course, the Marching Chiefs refined the chant, plus put their own special brand of accompaniment to the "war chant," for the sound we hear today. Atlanta Braves fans took up their version of the song and chant when former FSU star Deion Sanders came to the plate as an outfielder. The Kansas City Chiefs first heard it when the Northwest Missouri State band, directed by 1969 FSU graduate Al Sergel, performed the chant while the players were warming up for a game against San Diego.

## Goal Posts Salute Peterson

The Bill Peterson era as head football coach at FSU was a time of great offensive innovation and of many firsts for the upstart Seminole program, including the first Seminole coach to beat the Gators at Florida Field, coaching the program's first All-American in Fred Biletnikoff and recruiting James Thomas, the first African American player to ever play football at FSU. A tradition of the Peterson era was to enter the field through the goal posts. As a tribute to the players and coaches of the Peterson era and their many firsts, "H" style goal posts were added to the field at Doak Campbell Stadium prior to the 2002 season and will forever be referred to as "Pete's Posts."

## Tomahawks Can Be Won and Lost

Florida State's coaching staff and academic staff award tomahawks to individual players for great plays or contributions on the field and in the classroom. Players may get a tomahawk for a crucial play, a touchdown, a saving tackle or various other achievements on the field. In 1997 the Seminoles began receiving tomahawks for outstanding academic achievements as well. They look identical except the word academics runs down the handle of the tomahawk. What many fans do not know is that Florida State players can actually lose tomahawks as well. Poor performance on the field or in the classroom can cause a player to be stripped of the coveted decals.

## SPECIAL LANDMARKS

### "Unconquered"

Dedicated on Oct.10, 2003, Fritz White's bronze **statue "Unconquered"** was designed to capture the indomitable spirit of the Seminole people and those who have adopted that spirit as a symbol for their university. The massive structure, including its granite-covered pedestal base, stands approximately 31 feet in the air and depicts a spear-brandishing Seminole astride a rearing horse. At sunset the night before each home game, the spear is ignited and burns until sunrise on the next morning after the game. George Langford's endowment of the project for up to $1 million helped make the statue a reality. Fifty-one artists were then considered before White eventually saw the statue dedicated 10 years after the concept was inspired by attorney and FSU graduate Stephen Reilly's trip to South Bend, Ind. for an FSU football game.

### Sportsmanship Statue

Between Gates B and C of Doak Campbell Stadium stands the one ton, 15-foot tall Sportsmanship Statue given in honor of Pappy Strum by his daughter Margaret Strum Allesee, who is an FSU graduate and former Seminole cheerleader. The enduring symbol of the most important aspect of athletic competition was sculpted by FSU alumnus and accomplished artist Edward Jonas.

## Three Different Helmets to One

For one season in 1962 the Florida State Seminoles **took the field with three different helmets**. Coach Bill Peterson's three-team system featured the two-way Chiefs, the defensive Renegades and the offensive Warriors with each group wearing a different helmet. By 1963 the Seminoles were back to just one helmet, an all-gold version which once again lasted just one season as the word "State" was added in 1964.

## Award Winners
## BY THE NUMBERS

**653**
All-American Honors

**192**
All-Americans

**28**
Consensus All-Americans

**7**
College Football Hall of Famers

**3**
Lou Groza Awards

**3**
Johnny Unitas Awards

**2**
NFL Hall of Famers

**2**
Heisman Trophy Winners

**2**
Jim Thorpe Award Winners

**2**
Dick Butkus Award Winners

**2**
Davey O'Brien Awards

**2**
Vince Lombardi Awards

**1**
Maxwell Award

# HONORS
## & AWARDS

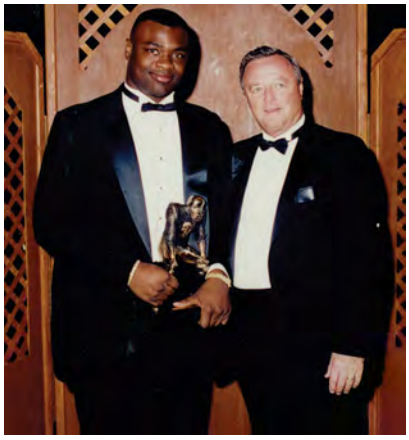

# PRO/COLLEGE FOOTBALL HALL OF FAME

**Deion Sanders**
*Cornerback 1985-88*
*2011 College Football Hall of Fame*
*2011 Pro Football Hall of Fame*

**Fred Biletnikoff**
*Wide Receiver 1962-64*
*1988 Pro Football Hall of Fame*
*1991 College Football Hall of Fame*

**Bobby Bowden**
*Head Coach 1976-2009*
*2006 College Football Hall of Fame*

**Ron Sellers**
*Wide Receiver 1966-68*
*1988 College Football Hall of Fame*

**Ron Simmons**
*Nose Guard 1977-80*
*2009 College Football Hall of Fame*

**Charlie Ward**
*Quarterback 1989-93*
*2006 College Football Hall of Fame*

**Darrell Mudra**
*Head Coach 1974-75*
*2000 College Football Hall of Fame*

# RETIRED JERSEYS & NUMBERS

***Since Florida State University first fielded an intercollegiate football team 56 years ago, only eight numbers/Jerseys have been retired. Those numbers/ jerseys — 2, 10, 16, 17, 25, 27, 34, 28 and 50 — belonged to eight of the greatest players in Florida State football history — Deion Sanders, Chris Weinke, Charlie Ward, Fred Biletnikoff, Ron Sellers, Warrick Dunn, Derrick Brooks, Ron Simmons and Terrell Buckley. With his blessing, Sellers' #34 was brought out of retirement in 2003.***

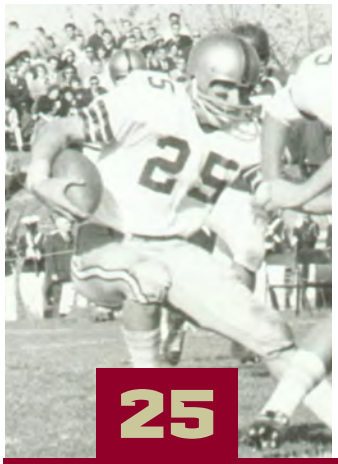


**Fred Biletnikoff**

**Ron Sellers**

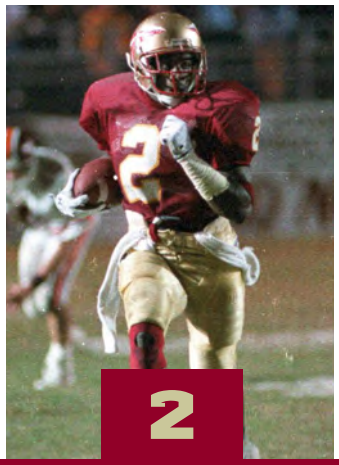


**Deion Sanders**

**Charlie Ward**

## 25 • Fred Biletnikoff

- Wide Receiver
- 1962-64

Biletnikoff played wide receiver at Florida State from 1961-64 under Head Coach Bill Peterson. He was FSU's first consensus All-American. As a senior, he ranked fourth in the nation with 57 receptions for 11 touchdowns, not including four touchdown catches in the Gator Bowl. Following his collegiate success, Biletnikoff went on to star for the Oakland Raiders of the National Football League for 14 years. During that time, he played in four Pro Bowls and was the Most Valuable Player of Super Bowl XI.

## 34 • Ron Sellers

- Flanker
- 1966-68

Sellers remains the most prolific receiver in FSU history. He held most of the NCAA receiving records from the end of his senior season in 1968 until 1987. A flanker for Florida State from 1966 to 1968, he accumulated 3,979 yards on 240 receptions. Sellers' career was marked by consistency, quality and quantity. He caught passes in 30 consecutive games, averaging 119.9 yards per game. Sellers also led Florida State to three bowl games during his playing days.

## 50 • Ron Simmons

- Nose Guard
- 1977-80

The greatest defender in Florida State history, Ron Simmons' No. 50 was retired in 1988. Simmons anchored the center of the defense that took FSU to a pair of Orange Bowl appearances in 1979 and 1980, resulting in FSU's highest national rankings ever at that time. A dominating nose guard and the Tribe's first two-time consensus All-American, Simmons seemed to camp out in opponents' backfields. He totaled an FSU record 25 quarterback sacks and 44 tackles for loss — a mark that held top ranking at FSU for 23 years. He was the first Seminole defender to have his number retired.

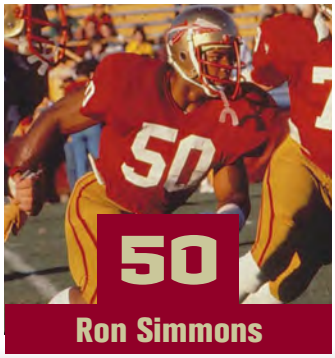


**Ron Simmons**

## 2 • Deion Sanders

- Defensive Back
- 1985-88

Deion Sanders' place in the history of the game of college football was immortalized over a five month period in 2011 when he was inducted into the NFL Hall of Fame in August and the College Football Hall of Fame in December. Sanders redefined the position of cornerback over his historic career winning the 1988 Jim Thorpe Award as a senior at Florida State and landing two-time consensus All-America honors. He left FSU second on the all-time interceptions list, first for career punt return yards and having become one of college football's all-time brightest stars.

## 17 • Charlie Ward

- Quarterback
- 1989-93

Heisman Trophy Winner | AAU Sulllivan Award Winner
Davey O'Brien Award Winner
Johnny Unitas Golden Arm Award Winner
Walter Camp Player of the Year
Chevrolet Offensive Player of the Year
Scripps Howard Player of the Year
ACC Player of the Year | Toyota Leader of the Year
The Sporting News Player of the Year
UPI Player of the Year | ACC Offensive Player of the Year
Football News Offensive Player of the Year

Florida State's Charlie Ward began his senior season in 1993 chasing both the school's first national championship and the Heisman Trophy. Thousands of fans poured into Doak Campbell Stadium for a celebration of the national championship and Ward's Heisman, which included the surprise retirement of his number. He joined Fred Biletnikoff and Ron Sellers becoming only the third player in FSU history to be so honored. Ward's passing and running skills were already well known qualities by 1993, but his inspired leadership and poise under pressure during his senior year elevated him to one of the game's all-time greats. So exceptional was Ward's command of the offense that coaches moved him into the shotgun to allow him to make adjustments during the play. Ward set 19 school and seven Atlantic Coast Conference records over his two years as the starting quarterback for the Seminoles. A consensus All-American, Ward won over 30 individual awards in addition to the Heisman. Ward ranks second in career total offense at FSU with 6,636 yards and has the highest completion rate for a career (62.3%) and lowest interception percentage (2.90%). Ward set the FSU record for touchdown passes in a season with 27 in 1993.

# RETIRED JERSEYS & NUMBERS

Derrick Brooks

Warrick Dunn

Chris Weinke

## 10 • Derrick Brooks

- Linebacker
- 1991-94

Brooks was a two-time consensus All-American at outside linebacker for the Seminoles where his blend of speed and athleticism set a new standard for the position. He starred at FSU from 1991-94 leading FSU to its first national title as a junior and earning first team All-ACC honors as a sophomore, junior and senior. He was named the ACC Player of the Year in 1994 and was a finalist for the Butkus, Lombardi and Football Writer's Defensive Player of the Year Award in both 1993 and 1994. Brooks was just as highly regarded off the field earning first team Academic All-America honors in 1994 and winning an NCAA Postgraduate Scholarship. In addition, he was committed to public service causes throughout his Seminole career. Brooks carried his excellence both on the field and as a citizen into his likely Hall of Fame career as the NFL's Tampa Bay Buccaneers' all-time leading tackler. He was voted to 10 consecutive Pro Bowls (11 total) and at the time of his retirement had made an NFL-leading 200 consecutive starts. He led his beloved Tampa Bay team to the Super Bowl Championship in 2002. As a professional, Brooks was the recipient of several prestigious awards, including the 2000 Walter Payton/ NFL Man of the Year award, the 2003 Bart Starr Award, the 2004 Bryon "Whizzer" White Award, and the 2008 JB Award through the NFL Players association, all of which recognize an NFL player annually for their commitment to the communities in which they live.

## 28 • Warrick Dunn

- Running Back
- 1993-96

Warrick Dunn's four-year career at Florida State established him as one of the most popular players in all of college football and the finest running back in school history. Dunn is the only Seminole ever to rush for over 1,000 yards in three consecutive seasons. His 3,959 career rushing yards broke Greg Allen's school record set in 1984. He also broke Allen's single season rushing record when he ran for 1,242 yards as a junior in 1995. Dunn has the record for most touchdowns scored in a career with 49 over four seasons and rushed for over 100 yards more times (21) than any player at FSU. He was a three-time All-ACC selection as well as a member of the ACC All-Academic Team. He was selected to the first team Football Writer's All-America squad as a senior and earned second team Associated Press honors that same year.

Terrell Buckley

## 16 • Chris Weinke

- Quarterback
- 1997-00

Heisman Trophy Winner | Davey O'Brien Winner
Johnny Unitas Golden Arm Winner
College Football News Player of the Year
Football News All-America First Team
College Football News All-American First Team
College Football News ACC Player of the Year
Chevrolet Player of the Year
ESPY Winner as College Player of the Year
ACC Player of the Year | ACC Offensive Player of the Year
First Team All-ACC | All-ACC Academic Team
ACC Post Graduate Scholarship Winner
NCAA Post Graduate Scholarship Winner
Academic All-Region Selection
Set 26 School Records Over His Career At FSU
Set ACC and FSU Record for Career Passing Yards

Chris Weinke literally rewrote the Florida State record book over his career as the Seminoles' quarterback. He set 26 school records, including both the FSU and Atlantic Coast Conference records for career passing yards with 9,839. He led the Seminoles to an undefeated season and the national championship as a junior in 1999. He became FSU's second Heisman Trophy winner as a senior in 2000, while leading the nation in passing with 4,167 yards and averaging 347.3 yards per game. Weinke compiled a remarkable 32-3 record as the starting quarterback at FSU, which ranked as the seventh best winning percentage in NCAA history. His 79 career touchdown passes ranked as the 12th best performance in NCAA history and his career passing yards placed him at 18th on the NCAA's all-time list. Weinke owned the first, second and fourth best passing games in FSU history headlined by a school record 536 passing yards against Duke in 2000. His accomplishments were even more impressive considering he suffered a potentially career-ending neck injury as a sophomore. Weinke's place among Florida State's all-time greatest players was recognized when his jersey was retired in 2001, at the time making it one of only seven retired numbers/jerseys in school history. His place among the ACC's all-time best was recognized when he was voted one of the 50 best players in the history of the conference.

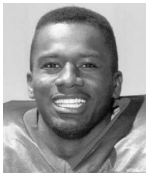

## 27 • Terrell Buckley

- Cornerback
- 1989-91

Florida State retired the jersey of former Seminole and NFL star cornerback Terrell Buckley at halftime of the ULM on Sept. 3, 2011. Buckley owns most of FSU's interception records following his outstanding three-year career from 1989-91 including the single season mark with 12 interceptions as a junior. He became FSU's second Jim Thorpe Trophy winner following the 1991 season and finished seventh in the Heisman Trophy balloting. He totaled 21 career interceptions as a Seminole. Buckley was also one of FSU's all-time great punt returners and he scored seven career touchdowns, four on interceptions and three on punts. He also played two years for the FSU baseball team and ran track for the Seminoles. Buckley was the fifth player taken overall in the 1992 NFL draft by the Green Bay Packers. He went on to an outstanding 15-year NFL career in which he totaled 50 career interceptions.

# HEISMAN TROPHY

*Honoring the outstanding college football player in the United States, presented by the Downtown Athletic Club of New York.*

**1993**

**Charlie Ward**

## Charlie Ward

- Quarterback
- 1989-93

1993 HEISMAN TROPHY WINNER

The most decorated player in the history of college football as a senior, Charlie Ward won literally every award he was eligible for in his final season. Ward, who led the Seminoles to their first national championship, became Florida State's first Heisman Trophy winner in 1993. A native of nearby Thomasville, Ga., Ward waited for his turn at quarterback and overcame a rough start as a junior to become the finest player in Florida State history. In addition to the trophies listed on the previous page, Ward saw his No. 17 jersey retired and, remarkably, played in the NBA for more than a decade. He is only the second football player in history to win the prestigious Sullivan Award, presented to the nation's top amateur athlete.

# HEISMAN TROPHY

Chris Weinke

## 16 • Chris Weinke

- Quarterback
- 1997-00

2000 HEISMAN TROPHY WINNER

The first three-year starter at quarterback for the Seminoles under Bobby Bowden, Chris Weinke became the second FSU player to win the Heisman Trophy when he was named the nation's best football player in December 2000. Weinke led the nation in passing as a senior with 4,167 yards and averaged 347.3 yards per game. Weinke led the Seminoles to an undefeated season and the national championship as a junior in 1999 and compiled a remarkable 32-3 record as a starter at FSU, which ranked as the seventh best winning percentage in NCAA history. Weinke set both the Florida State and Atlantic Coast Conference record for career passing with 9,839 career passing yards and would set 26 school records during his career. His 79 career touchdown passes ranked as the 12th best performance in the NCAA history and his career passing yards placed him at 18th on the NCAA's all-time list. Weinke owns the first, second and fourth best passing games in FSU history headlined by a school record 536 passing yards against Duke in 2000. Weinke also won the Davey O'Brien and Johnny Unitas trophies as a senior signifying his selection as the nation's best quarterback. Weinke's No. 16 jersey was retired at a ceremony during halftime of the 2001 spring football game.

## Heisman Memorial Trophy

| | | | |
|---|---|---|---|
| 1935 | Jay Berwanger | Chicago | HB |
| 1936 | Larry Kelley | Yale | E |
| 1937 | Clint Frank | Yale | HB |
| 1938 | Davey O'Brien | Texas Christian | QB |
| 1939 | Nile Kinnick | Iowa | HB |
| 1940 | Tom Harmon | Michigan | HB |
| 1941 | Bruce Smith | Minnesota | HB |
| 1942 | Frank Sinkwich | Georgia | HB |
| 1943 | Angelo Bertelli | Notre Dame | QB |
| 1944 | Les Horvath | Ohio State | QB |
| 1945 | Doc Blanchard* | Army | FB |
| 1946 | Glenn Davis | Army | HB |
| 1947 | John Lujack | Notre Dame | QB |
| 1948 | Doak Walker* | So. Methodist | HB |
| 1949 | Leon Hart | Notre Dame | E |
| 1950 | Vic Janowicz* | Ohio State | HB |
| 1951 | Dick Kazmaier | Princeton | HB |
| 1952 | Billy Vessels | Oklahoma | HB |
| 1953 | John Lattner | Notre Dame | HB |
| 1954 | Alan Ameche | Wisconsin | FB |
| 1955 | Howard Cassady | Ohio State | HB |
| 1956 | Paul Hornung | Notre Dame | QB |
| 1957 | John Crow | Texas A&M | HB |
| 1958 | Pete Dawkins | Army | HB |
| 1959 | Billy Cannon | Louisiana State | HB |
| 1960 | Joe Bellino | Navy | HB |
| 1961 | Ernie Davis | Syracuse | HB |
| 1962 | Terry Baker | Oregon State | QB |
| 1963 | Roger Staubach* | Navy | QB |
| 1964 | John Huarte | Notre Dame | QB |
| 1965 | Mike Garrett | Southern Cal | RB |
| 1966 | Steve Spurrier | Florida | QB |
| 1967 | Gary Beban | UCLA | QB |
| 1968 | O.J. Simpson | Southern Cal | RB |
| 1969 | Steve Owens | Oklahoma | RB |
| 1970 | Jim Plunkett | Stanford | QB |
| 1971 | Pat Sullivan | Auburn | QB |
| 1972 | Johnny Rodgers | Nebraska | FL |
| 1973 | John Cappelletti | Penn State | RB |
| 1974 | Archie Griffin* | Ohio State | RB |
| 1975 | Archie Griffin | Ohio State | RB |
| 1976 | Tony Dorsett | Pittsburgh | RB |
| 1977 | Earl Campbell | Texas | RB |
| 1978 | Billy Sims* | Oklahoma | RB |
| 1979 | Charles White | Southern Cal | RB |
| 1980 | George Rogers | South Carolina | RB |
| 1981 | Marcus Allen | Southern Cal | RB |
| 1982 | Herschel Walker* | Georgia | RB |
| 1983 | Mike Rozier | Nebraska | RB |
| 1984 | Doug Flutie | Boston College | QB |
| 1985 | Bo Jackson | Auburn | RB |
| 1986 | Vinny Testaverde | Miami (Fla.) | QB |
| 1987 | Tim Brown | Notre Dame | WR |
| 1988 | Barry Sanders* | Oklahoma State | RB |
| 1989 | Andre Ware* | Houston | QB |
| 1990 | Ty Detmer* | Brigham Young | QB |
| 1991 | Desmond Howard* | Michigan | WR |
| 1992 | Gino Torretta | Miami (Fla.) | QB |
| 1993 | CHARLIE WARD | FLORIDA STATE | QB |
| 1994 | Rashaam Salam | Colorado | RB |
| 1995 | Eddie George | Ohio State | RB |
| 1996 | Danny Wuerffel | Florida | QB |
| 1997 | Charles Woodson* | Michigan | CB |
| 1998 | Ricky Williams | Texas | RB |
| 1999 | Ron Dayne | Wisconsin | RB |
| 2000 | CHRIS WEINKE | FLORIDA STATE | QB |
| 2001 | Eric Crouch | Nebraska | QB |
| 2002 | Carson Palmer | Southern Cal | QB |
| 2003 | Jason White | Oklahoma | QB |
| 2004 | Matt Leinart* | Southern Cal | QB |
| 2005 | Reggie Bush* | Southern Cal | RB |
| 2006 | Troy Smith | Ohio State | QB |
| 2007 | Tim Tebow** | Florida | QB |
| 2008 | Sam Bradford** | Oklahoma | QB |
| 2009 | Mark Ingram** | Alabama | RB |
| 2010 | Cameron Newton* | Auburn | QB |
| 2011 | Robert Griffin III | Baylor | QB |

** Sophomore; *Juniors; All others seniors.

**Casey Weldon**
**1991 Heisman Trophy Runner-Up**

# JIM THORPE AWARD

***Honoring the best defensive back in the nation, presented by the Jim Thorpe Athletic Club of Oklahoma City.***

**1988**

**Deion Sanders**

**1991**

**Terrell Buckley**

## Deion Sanders

- Cornerback
- 1985-88

1988 JIM THORPE AWARD WINNER

One of the best athletes ever to wear a Florida State uniform, cornerback Deion Sanders won the Jim Thorpe Award as the top defensive back of 1988.

Sanders collected the prize after a career which saw him gather 14 career interceptions, not including three in bowl games. In his junior and senior seasons, FSU went 11-1 with a pair of New Year's Day bowl wins. In 1988, Sanders ranked in the top 10 nationally with five interceptions in nine games. He was the nation's top punt returner, averaging 15.2 yards per return.

The Ft. Myers, Fla., native ranks third on the FSU career interceptions chart and holds most of the school's punt return records. A three-sport star in football, baseball and track at Florida State, Sanders was the fifth pick in the 1989 NFL draft by the Atlanta Falcons. He became a successful two-sport pro — elected to the Pro Bowl seven times in football and started in centerfield for the Atlanta Braves and the Cincinnati Reds. He was inducted into the Pro Football Hall of Fame and the College Football Hall of Fame in 2011.

## Jim Thorpe Award

| | | |
|---|---|---|
| 1986 | Thomas Everett | Baylor |
| 1987 (T) | Bennie Blades | Miami (Fla.) |
| | Rickey Dixon | Oklahoma |
| 1988 | DEION SANDERS | FLORIDA STATE |
| 1989 | Mark Carrier | Southern Cal |
| 1990 | Darryl Lewis | Arizona |
| 1991 | TERRELL BUCKLEY | FLORIDA STATE |
| 1992 | Deon Figures | Colorado |
| 1993 | Antonio Langham | Alabama |
| 1994 | Chris Hudson | Colorado |
| 1995 | Greg Myers | Colorado State |
| 1996 | Lawrence Wright | Florida |
| 1997 | Charles Woodson | Michigan |
| 1998 | Antone Winfield | Ohio State |
| 1999 | Tyrone Carter | Minnesota |
| 2000 | Jamar Fletcher | Wisconsin |
| 2001 | Roy Williams | Oklahoma |
| 2002 | Terence Newman | Kansas State |
| 2003 | Derrick Strait | Oklahoma |
| 2004 | Carlos Rogers | Auburn |
| 2005 | Michael Huff | Texas |
| 2006 | Aaron Ross | Texas |
| 2007 | Antoine Carson | Arizona |
| 2008 | Malcom Jenkins | Ohio State |
| 2009 | Eric Berry | Tennessee |
| 2010 | Patrick Peterson | LSU |
| 2011 | Morris Claiborne | LSU |

## Terrell Buckley

- Cornerback
- 1989-91

1991 JIM THORPE AWARD WINNER

In 1991, Terrell Buckley capped the best season ever by a Florida State cornerback by becoming the second Seminole ever to win the Jim Thorpe Award. A junior, Buckley blew away the Florida State record for interceptions with 12 in 1991. He intercepted passes in eight of FSU's 12 regular season contests to lead the country in pickoffs. Against Michigan in Ann Arbor, his interception and 40-yard return for a touchdown on the game's first play set the stage for a 51-31 Florida State win. A native of Pascagoula, Miss., Buckley also demolished the Florida State career record with 21 INTs in just three seasons. His 501 career return yards broke an NCAA record that had stood since 1974. Following the year, Buckley entered the NFL draft and was selected by the Green Bay Packers with the fifth pick in the first round. He's been named one of the Top 100 Greatest College Football Players of all-time by CollegeFootballNews and named one of Sports Illustrated's Ten for the Ages' Defensive Back Game Breakers of all-time in college football. Buckley's FSU jersey No. 27 was retired in 2011.

# BUTKUS AWARD

***Emblematic of the nation's top collegiate linebacker, established by the Downtown Athletic Club of Orlando and named for College Hall of Famer Dick Butkus of Illinois.***

**1987**

**Paul McGowan**

**1992**

**Marvin Jones**

## Paul McGowan

- Inside Linebacker
- 1984-87

1987 BUTKUS AWARD WINNER

Calling the Butkus Award for linebackers, "The Heisman of the Bad Guys," FSU inside linebacker Paul McGowan accepted the award from Dick Butkus himself in December of 1987.

The 6-1, 230-pound McGowan won the award by a one-point margin over Ohio State's Chris Spielman. McGowan won the award based on a senior season in which he totaled 150 tackles, including 97 solo stops and 11 behind the line of scrimmage. He was named to the Associated Press, Sporting News and Football News first team All-America squads.

## Butkus Award

| | | |
|---|---|---|
| 1985 | Brian Bosworth | Oklahoma |
| 1986 | Brian Bosworth | Oklahoma |
| 1987 | PAUL McGOWAN | FLORIDA STATE |
| 1988 | Derrick Thomas | Alabama |
| 1989 | Percy Snow | Michigan State |
| 1990 | Alfred Williams | Colorado |
| 1991 | Erich Anderson | Michigan |
| 1992 | MARVIN JONES | FLORIDA STATE |
| 1993 | Trev Alberts | Nebraska |
| 1994 | Dana Howard | Illinois |
| 1995 | Kevin Hardy | Illinois |
| 1996 | Matt Russell | Colorado |
| 1997 | Andy Katzenmoyer | Ohio State |
| 1998 | Chris Claiborne | Southern cal |
| 1999 | LaVar Arrington | Penn State |
| 2000 | Dan Morgan | Miami |
| 2001 | Rocky Calmus | Oklahoma |
| 2002 | E.J. Henderson | Maryland |
| 2003 | Teddy Lehman | Oklahoma |
| 2004 | Derrick Johnson | Texas |
| 2005 | Paul Posluszny | Penn State |
| 2006 | Patrick Willis | Mississippi |
| 2007 | James Laurinatis | Ohio State |
| 2008 | Aaron Curry | Wake Forest |
| 2009 | Rolando McClain | Alabama |
| 2010 | Von Miller | Texas A&M |
| 2011 | Luke Kuechly | Boston College |

## Marvin Jones

- Inside Linebacker
- 1990-92

1992 BUTKUS AWARD WINNER

The top player in the nation in 1992, Marvin Jones became the first Seminole to capture two national awards in the same year when he earned both the Butkus Award for linebackers and the Lombardi Award for linemen and linebackers following his junior season.

Florida State's third two-time consensus All-American, Jones tallied 111 tackles and seven tackles for a loss in 1992 while leading the Seminoles to an 11-1 record. He made 10 or more tackles in nine games and finished fourth in the balloting for the Heisman Trophy.

He finished his career seventh on FSU's career tackle chart with 369 and third on the all-time list with 28 tackles for loss. A first team All-ACC choice out of Miami, Fla., Florida State tailored its nationally-ranked defense to Jones' strength in 1992.

Jones left Tallahassee for the NFL after his junior season, and at the time, was the highest Seminole draft choice when he was selected fourth overall by the New York Jets.

# LOU GROZA AWARD

***The Lou Groza award recognizes the top place kicker of the year and is presented by the Palm Beach County Sports Authority, in conjunction with the Orange Bowl Committee.***

**Sebastian Janikowski**

**Graham Gano**

## Sebastian Janikowski

- Placekicker
- 1997-99

1998 & 1999 LOU GROZA WINNER

Sebastian Janikowski became the first Seminole to win the Lou Groza Award when he was named the nation's top kicker in 1998. He became the first kicker to win back-to-back Groza awards in 1999.

Janikowski set Florida State and Atlantic Coast Conference records with 27 field goals in 1998. He nailed a remarkable 84.4 percent (27-of-32) field goals in 1999 and led the nation with an average of 2.23 per game. His 123 points were the most scored in a single season by a kicker in FSU or ACC history. He matched Bill Capece's Florida State record for field goals in a game by booting five at Maryland in 1998 and vs. NC State in 1999. His 53-yard field goal against Clemson tied for the third longest in Seminole history and he kicked 10 of 40 yards or more. He was named first team Associated Press and Football Writer's All-America along with earning first team All-ACC honors.

## Lou Groza Award

| | | |
|---|---|---|
| 1992 | Joe Allison | Memphis State |
| 1993 | Judd Davis | Florida |
| 1994 | Steve McLaughlin | Arizona |
| 1995 | Michael Reeder | Texas Christian |
| 1996 | Mark Primanti | North Carolina |
| 1997 | Martin Gramatica | Kansas State |
| 1998 | SEBASTIAN JANIKOWSKI | FLORIDA STATE |
| 1999 | SEBASTIAN JANIKOWSKI | FLORIDA STATE |
| 2000 | Jonathan Ruffin | Cincinnati |
| 2001 | Seth Marler | Tulane |
| 2002 | Nate Kaeding | Iowa |
| 2003 | Jonathan Nichols | Mississippi |
| 2004 | Mike Nugent | Ohio State |
| 2005 | Alexis Serna | Oregon State |
| 2006 | Arthur Carmody | Louisville |
| 2007 | Thomas Weber | Arizona State |
| 2008 | GRAHAM GANO | FLORIDA STATE |
| 2009 | Kai Forbath | UCLA |
| 2010 | Dan Bailey | Oklahoma State |
| 2011 | Randy Bullock | Texas A&M |

## Graham Gano

- Placekicker
- 2006-08

2008 LOU GROZA WINNER

Graham Gano brought home the third Lou Groza Award in school history in 2008. That season Gano finished first in the FBS for field goals made, percentage of field goals converted and 50-yard field goals made. He was one of only two kickers in college to make over 90% of his field goal attempts that season and he was the highest scoring kicker in America. Gano was a Rivals.com, Scout.com and CBS Sports first team All-American, a Walter Camp, Associated Press, Sporting News, SI.com and Phil Steele second team All-American. He also earned All-ACC First Team honors.

Gano is the only kicker in FSU history to convert over 90% of his field goals in a season. He is the Seminoles single season record holder for 50 yard field goals and he finished second for career 50-yard field goals at FSU despite kicking for just one season. At one point in 2008 Gano made 18 consecutive field goals covering 55 days after missing his first career field goal attempt against Wake Forest. He also made five straight attempts from 50 yards or longer.

# LOMBARDI AWARD

***The Lombardi Award honors the outstanding college lineman/linebacker of the year, sponsored by the Rotary Club of Houston.***

## Marvin Jones

- Inside Linebacker
- 1990-92

1992 LOMBARDI AWARD WINNER

The top player in the nation in 1992, Marvin Jones became the first Seminole to capture two national awards in the same year when he earned both the Butkus Award for linebackers and the Lombardi Award for linemen and linebackers following his junior season.

Florida State's third two-time consensus All-American, Jones tallied 111 tackles and seven tackles for a loss in 1992 while leading the Seminoles to an 11-1 record. He made 10 or more tackles in nine games and finished fourth in the balloting for the Heisman Trophy.

He finished his career seventh on FSU's career tackle chart with 369 and third on the all-time list with 28 tackles for loss. A first team All-ACC choice out of Miami, Fla., Florida State tailored its nationally-ranked defense to Jones' strength in 1992.

Jones left Tallahassee after his junior season for the NFL, and at the time, was the highest Seminole draft choice ever when he was selected fourth overall by the New York Jets.

## Lombardi Award

| | | | |
|---|---|---|---|
| 1970 | Jim Stillwagon | Ohio State | MG |
| 1971 | Walt Patulski | Notre Dame | DE |
| 1972 | Rich Glover | Nebraska | MG |
| 1973 | John Hicks | Ohio State | OT |
| 1974 | Randy White | Maryland | DT |
| 1975 | Lee Roy Selmon | Oklahoma | DT |
| 1976 | Wilson Whitley | Houston | DT |
| 1977 | Ross Browner | Notre Dame | DE |
| 1978 | Bruce Clark | Penn State | DT |
| 1979 | Brad Budde | Southern Cal | OG |
| 1980 | Hugh Green | Pittsburgh | DE |
| 1981 | Kenneth Sims | Texas | DT |
| 1982 | Dave Rimington | Nebraska | C |
| 1983 | Dean Steinkuhler | Nebraska | OG |
| 1984 | Tony Degrate | Texas | DT |
| 1985 | Tony Casillas | Oklahoma | NG |
| 1986 | Cornelius Bennett | Alabama | LB |
| 1987 | Chris Spielman | Ohio State | LB |
| 1988 | Tracy Rocker | Auburn | DT |
| 1989 | Percy Snow | Michigan State | LB |
| 1990 | Chris Zorich | Notre Dame | NG |
| 1991 | Steve Emtman | Washington | DT |
| 1992 | MARVIN JONES | FLORIDA STATE | ILB |
| 1993 | Aaron Taylor | Notre Dame | OT |
| 1994 | Warren Sapp | Miami | LB |
| 1995 | Orlando Pace | Ohio State | OT |
| 1996 | Orlando Pace | Ohio State | OT |
| 1997 | Grant Wistrom | Nebraska | DE |
| 1998 | Dat Nguyen | Texas A&M | LB |
| 1999 | Corey Moore | Virginia Tech | DE |
| 2000 | JAMAL REYNOLDS | FLORIDA STATE | DE |
| 2001 | Julius Peppers | North Carolina | DE |
| 2002 | Terell Suggs | Arizona State | DE |
| 2003 | Tommie Harris | Oklahoma | DT |
| 2004 | David Pollack | Georgia | DE |
| 2005 | A.J. Hawk | Ohio State | LB |
| 2006 | LaMarr Woodley | Michigan | LB |
| 2007 | Glenn Dorsey | Louisiana State | DL |
| 2008 | Brian Orakpo | Texas | DE |
| 2009 | Ndamukong Suh | Nebraska | DT |
| 2010 | Nick Fairley | Auburn | DT |
| 2011 | Luke Kuechly | Boston College | LB |

## Jamal Reynolds

- Defensive End
- 1997-00

2000 LOMBARDI AWARD WINNER

Defensive end Jamal Reynolds became just the second Florida State player to win the Lombardi Award when he was named the nation's most outstanding lineman/linebacker following his senior year.

A consensus All-American following the 2000 season, Reynolds was another in a long and prominent line of great defensive linemen for the Seminoles that included 1999 Lombardi runner-up Corey Simon. Reynolds joined Seminole star Marvin Jones who won the Lombardi in 1992 from his middle linebacker position. Reynolds led the Seminoles in sacks as a senior with 12 and forced four fumbles for a defense that was among the nation's best in 2000. He finished the year with 58 tackles including 28 unassisted stops and had two safeties on the year. His 23.5 career quarterback sacks ranks fourth all-time at FSU and his 12 sacks as a senior ties him with Ron Simmons (1977) as the fifth best season ever. Reynolds was the first FSU player selected in the 2001 NFL draft when he was taken in the first round by the Green Bay Packers with the 10th pick. Reynolds' distinction as a consensus All-American puts him in the company of Peter Boulware (1996), Reinard Wilson (1996) and Andre Wadsworth (1997), who also earned the distinction at defensive end.

2000

Jamal Reynolds

## Corey Simon

- Nose Guard
- 1996-99

1999 LOMBARDI AWARD RUNNER-UP

## Andre Wadsworth

- Defensive End
- 1994-97

1997 LOMBARDI AWARD RUNNER-UP

# O'BRIEN, MAXWELL & UNITAS AWARDS

***The Davey O'Brien Award honors the No. 1 quarterback in the nation, presented by the Davey O'Brien Educational and Charitable Trust of Fort Worth. The award is named for TCU Hall of Fame quarterback Davey O'Brien (1936-38).***

***The Maxwell Award is presented to the nation's outstanding college football player by the Maxwell Football Club of Philadelphia.***

***The Johnny Unitas Award is presented by the Johnny Unitas Golden Arm Educational Foundation, to the best senior college quarterback in the country. The award is named for Hall of Fame quarterback Unitas, who played at Louisville before his 18-year NFL career.***

## Charlie Ward

- Quarterback
- 1989-93

1993 DAVEY O'BRIEN AWARD WINNER
1993 JOHNNY UNITAS GOLDEN ARM AWARD WINNER
1993 MAXWELL AWARD WINNER

The most decorated player in the history of college football, Charlie Ward won literally every award he was eligible for as a senior signal caller. Ward, who led the Seminoles to their first national championship, became Florida State's first Heisman Trophy winner in 1993.

A native of nearby Thomasville, Ga., Ward waited for his turn at quarterback and overcame a rough start as a junior to become the finest player in Florida State history.

Ward saw his jersey No. 17 jersey retired and, remarkably, has played in the NBA for 11 years. He became only the second football player in history to win the prestigious Sullivan Award.

## Chris Weinke

- Quarterback
- 1997-2000

2000 DAVEY O'BRIEN AWARD WINNER
2000 JOHNNY UNITAS GOLDEN ARM AWARD WINNER

The first three-year starter at quarterback for the Seminoles under Bobby Bowden, Chris Weinke became the second FSU player to win the Davey O'Brien Award. He became the third FSU quarterback to win the Johnny Unitas Award when he was named the nation's best quarterback joining FSU alums Charlie Ward (1993) and Casey Weldon (1991).

Weinke led the nation in passing as a senior with 4,167 yards and averaged 347.3 yards per game. Weinke led the Seminoles to an undefeated season and the national championship as a junior in 1999 and compiled a remarkable 32-3 record as a starter at FSU, which ranked as the seventh best winning percentage in NCAA history.

Weinke set both the Florida State and Atlantic Coast Conference record for career passing with 9,839 career passing yards and would set 26 school records during his career. His 79 career touchdown passes ranked as the 12th best performance in the NCAA history and his career passing yards placed him at 18th on the NCAA's all-time list. Weinke owns the first, second and fourth best passing games in FSU history headlined by a school record 536 passing yards against Duke in 2000.

Weinke also won the Heisman Trophy as a senior signifying his selection as the nation's best player. Weinke's No. 16 jersey was retired at a ceremony during halftime of the 2001 spring football game.

Charlie Ward

## Davey O'Brien National Quarterback Award

| | | |
|---|---|---|
| 1981 | Jim McMahon | Brigham Young |
| 1982 | Todd Blackledge | Penn State |
| 1983 | Steve Young | Brigham Young |
| 1984 | Doug Flutie | Boston College |
| 1985 | Chuck Long | Iowa |
| 1986 | Vinny Testaverde | Miami (Fla.) |
| 1987 | Don McPherson | Syracuse |
| 1988 | Troy Aikman | UCLA |
| 1989 | Andre Ware | Houston |
| 1990 | Ty Detmer | Brigham Young |
| 1991 | Ty Detmer | Brigham Young |
| 1992 | Gino Torretta | Miami (Fla.) |
| 1993 | CHARLIE WARD | FLORIDA STATE |
| 1994 | Kerry Collins | Penn State |
| 1995 | Danny Wuerffel | Florida |
| 1996 | Danny Wuerffel | Florida |
| 1997 | Peyton Manning | Tennessee |
| 1998 | Tim Couch | Kentucky |
| 1999 | Joe Hamilton | Georgia Tech |
| 2000 | CHRIS WEINKE | FLORIDA STATE |
| 2001 | Eric Crouch | Nebraska |
| 2002 | Brad Banks | Iowa |
| 2003 | Jason White | Oklahoma |
| 2004 | Jason White | Oklahoma |
| 2005 | Vince Young | Texas |
| 2006 | Troy Smith | Ohio State |
| 2007 | Tim Tebow | Florida |
| 2008 | Sam Bradford | Oklahoma |
| 2009 | Colt McCoy | Texas |
| 2010 | Cameron Newton | Auburn |
| 2011 | Robert Griffin III | Baylor |

# O'BRIEN, MAXWELL & UNITAS AWARDS

## Casey Weldon

- Quarterback
- 1988-91

1991 JOHNNY UNITAS GOLDEN ARM AWARD WINNER

Quarterback Casey Weldon capped a great senior season with the 1991 Johnny Unitas Golden Arm Award. Weldon, who was runner-up for the Heisman Trophy, completed 189-of-313 passes for 2,527 yards and 22 touchdowns in leading the Seminoles to an 11-2 record and 4th-place finish in the Associated Press poll.

A native of Tallahassee, Weldon was truly a hometown hero who won over fans with a combination of exceptional talent and great desire. He led the Seminoles to a 10-2 win over powerful Texas A&M in the Cotton Bowl as a senior.

## Unitas Award

| | | |
|---|---|---|
| 1987 | Don McPherson | Syracuse |
| 1988 | Rodney Peete | Southern Cal |
| 1989 | Tony Rice | Notre Dame |
| 1990 | Craig Erickson | Miami |
| 1991 | CASEY WELDON | FLORIDA STATE |
| 1992 | Gino Torretta | Miami |
| 1993 | CHARLIE WARD | FLORIDA STATE |
| 1994 | Jay Barker | Alabama |
| 1995 | Tommie Frazier | Nebraska |
| 1996 | Danny Wuerffel | Florida |
| 1997 | Peyton Manning | Tennessee |
| 1998 | Cade McNown | UCLA |
| 1999 | Chris Redman | Louisville |
| 2000 | CHRIS WEINKE | FLORIDA STATE |
| 2001 | David Carr | Fresno State |
| 2002 | Carson Palmer | Southern Cal |
| 2003 | Eli Manning | Ole Miss |
| 2004 | Jason White | Oklahoma |
| 2005 | Matt Leinart | Southern Cal |
| 2006 | Brady Quinn | Notre Dame |
| 2007 | Matt Ryan | Boston College |
| 2008 | Graham Harrell | Texas Tech |
| 2009 | Colt McCoy | Texas |
| 2010 | Scott Tolzien | Wisconsin |
| 2011 | Andrew Luck | Stanford |

## Maxwell Award

| | | | |
|---|---|---|---|
| 1937 | Clint Frank | Yale | HB |
| 1938 | Davey O'Brien | Texas Christian | QB |
| 1939 | Nile Kinnick | Iowa | HB |
| 1940 | Tom Harmon | Michigan | HB |
| 1941 | Bill Dudley | Virginia | HB |
| 1942 | Paul Governali | Columbia | QB |
| 1943 | Bob Odell | Pennsylvania | HB |
| 1944 | Glenn Davis | Army | HB |
| 1945 | Doc Blanchard | Army | FB |
| 1946 | Charley Trippi | Georgia | HB |
| 1947 | Doak Walker | So. Methodist | HB |
| 1948 | Chuck Bednarik | Pennsylvania | C |
| 1949 | Leon Hart | Notre Dame | E |
| 1950 | Reds Bagnell | Pennsylvania | HB |
| 1951 | Dick Kazmaier | Princeton | HB |
| 1952 | John Lattner | Notre Dame | HB |
| 1953 | John Lattner | Notre Dame | HB |
| 1954 | Ron Beagle | Navy | E |
| 1955 | Howard Cassady | Ohio State | HB |
| 1956 | Tommy McDonald | Oklahoma | HB |
| 1957 | Bob Reifsnyder | Navy | T |
| 1958 | Pete Dawkins | Army | HB |
| 1959 | Rich Lucas | Penn State | QB |
| 1960 | Joe Bellino | Navy | HB |
| 1961 | Bob Ferguson | Ohio State | FB |
| 1962 | Terry Baker | Oregon State | QB |
| 1963 | Roger Staubach | Navy | QB |
| 1964 | Glenn Ressler | Penn State | C |
| 1965 | Tommy Nobis | Texas | LB |
| 1966 | Jim Lynch | Notre Dame | LB |
| 1967 | Gary Beban | UCLA | QB |
| 1968 | O.J. Simpson | Southern Cal | RB |
| 1969 | Mike Reid | Penn State | DT |
| 1970 | Jim Plunkett | Stanford | QB |
| 1971 | Ed Marinaro | Cornell | RB |
| 1972 | Brad VanPelt | Michigan State | DB |
| 1973 | John Cappelletti | Penn State | RB |
| 1974 | Steve Joachim | Temple | QB |
| 1975 | Archie Griffin | Ohio State | RB |
| 1976 | Tony Dorsett | Pittsburgh | RB |
| 1977 | Ross Browner | Notre Dame | DE |
| 1978 | Chuck Fusina | Penn State | QB |
| 1979 | Charles White | Southern Cal | RB |
| 1980 | Hugh Green | Pittsburgh | DE |
| 1981 | Marcus Allen | Southern Cal | RB |
| 1982 | Herschel Walker | Georgia | RB |
| 1983 | Mike Rozier | Nebraska | RB |
| 1984 | Doug Flutie | Boston College | QB |
| 1985 | Chuck Long | Iowa | QB |
| 1986 | Vinny Testaverde | Miami (Fla.) | QB |
| 1987 | Don McPherson | Syracuse | QB |
| 1988 | Barry Sanders | Oklahoma State | RB |
| 1989 | Anthony Thompson | Indiana | RB |
| 1990 | Ty Detmer | Brigham Young | QB |
| 1991 | Desmond Howard | Michigan | WR |
| 1992 | Gino Torretta | Miami (Fla.) | QB |
| 1993 | CHARLIE WARD | FLORIDA STATE | QB |
| 1994 | Kerry Collins | Penn State | QB |
| 1995 | Eddie George | Ohio State | RB |
| 1996 | Danny Wuerffel | Florida | QB |
| 1997 | Peyton Manning | Tennessee | QB |
| 1998 | Ricky Williams | Texas | RB |
| 1999 | Ron Dayne | Wisconsin | RB |
| 2000 | Drew Brees | Purdue | QB |
| 2001 | Ken Dorsey | Miami (Fla.) | QB |
| 2002 | Larry Johnson | Penn State | RB |
| 2003 | Eli Manning | Ole Miss | QB |
| 2004 | Jason White | Oklahoma | QB |
| 2005 | Vince Young | Texas | QB |
| 2006 | Brady Quinn | Notre Dame | QB |
| 2007 | Tim Tebow | Florida | QB |
| 2008 | Tim Tebow | Florida | QB |
| 2009 | Colt McCoy | Texas | QB |
| 2010 | Cameron Newton | Auburn | QB |
| 2011 | Andrew Luck | Stanford | QB |

# CONSENSUS ALL-AMERICANS

Jamie Dukes

Greg Allen

Deion Sanders

## 25 • Fred Biletnikoff

- Wide Receiver, 6-1, 186
- Erie, PA (Tech Memorial)

Florida State's first consensus All-American in 1964...capped his outstanding career in that season with 57 receptions as a senior to rank fourth nationally...also scored 11 touchdowns as a senior, not counting his four-TD performance that year in the Gator Bowl...had 87 receptions for 1,463 yards and 16 touchdowns over his career...was a second round selection of the Oakland Raiders in 1965 and played in six Pro Bowls...was the MVP of Super Bowl XI and was inducted into the Pro Football Hall of Fame in 1988...later enshrined into the College Football Hall of Fame in 1991.

## 34 • Ron Sellers

- Wide Receiver, 6-4, 187
- Jacksonville, FL (Paxon)

The most prolific pass catcher in Florida State history...still owns 14 Seminole receiving records...caught 212 passes for 3,598 yards from 1966-68...averaged 119.9 receiving yards per game over his career and caught a pass in 30 consecutive games...was a consensus All-American in 1967...made 70 catches for 1,228 yards and eight touchdowns as a junior and had 86 receptions for 1,496 yards and 12 scores as a senior...caught at least 13 passes in a game seven times, had 18 100-yard receiving games and five 200-yard days in his career...inducted into the College Football Hall of Fame in 1988.

## 51 • Ron Simmons

- Nose Guard, 6-1, 235
- Warner Robins, GA (Warner Robins)

TWO-TIME HONOREE

The most dominating defensive lineman in Seminole history... earned consensus All-America honors twice (1979 and 1980)... finished ninth in Heisman Trophy balloting as a junior (1979) after recording 81 tackles, six sacks and 17 tackles for loss...had 46 tackles, five for loss, and two sacks in 1980... led Florida State to a pair of Orange Bowl appearances and FSU's highest-ever national rankings at that time...career totals included 25 sacks and 44 tackles for loss... held Seminole records for season and career sacks until the 1996 season...first FSU defender to have his number retired.

## 26 • Greg Allen

- Tailback, 6-0, 200
- Milton, FL (Milton)

Earned consensus All-America honors after his junior season in 1983...rushed for 1,134 yards and 13 touchdowns that year on 200 carries ...still holds 13 Florida State season and career rushing records...scored 20 TDs on the ground in 1982 to set an FSU season mark and his 44 career rushing touchdowns still remain a program standard...rushed for 322 yards against Western Carolina as a freshman in 1981 to set the FSU record which still stands...ranks second on the Seminoles' all-time rushing list with 3,769 yards.

## 64 • Jamie Dukes

- Offensive Guard, 6-0, 272
- Orlando, FL (Evans)

One of the finest offensive linemen in Florida State history...capped an outstanding career by earning consensus All-America honors as a senior in 1985...stepped onto the FSU campus in August of 1982 and immediately into the Seminole starting lineup...is one of just four offensive linemen in Florida State history to start every game as a freshman...started all 48 games over his career...went on to an 11-year NFL career, eight of which came with the Atlanta Falcons.

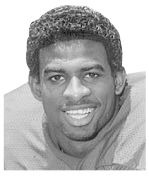

## 2 • Deion Sanders

- Cornerback, 6-0, 195
- Fort Myers, FL (North Fort Myers)

TWO-TIME HONOREE

The most exciting athlete in college football during his era... two-time consensus All-American (1987 and 1988)...won the Jim Thorpe Award signifying the nation's top defensive back in 1988...picked off 14 passes over his career, not including three in bowl games... also an outstanding return man who led the nation in punt returns by averaging 15.2 yards as a senior in 1988...still holds seven Florida State records for interceptions and punt returns...lettered in three sports (football, baseball and track) while at FSU... carried on his multi-sport career in the pros...won a pair of Super Bowl rings (with San Francisco and Dallas) and also played in the World Series (with Atlanta) as a pro athlete...considered the finest athlete ever to attend Florida State...had his jersey retired in 1995...he was inducted into the Pro Football Hall of Fame in 2011 and the College Football Hall of Fame in 2011.

# CONSENSUS ALL-AMERICANS

LeRoy Butler

Charlie Ward

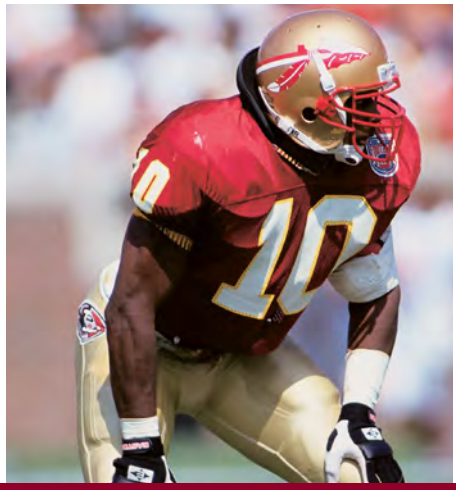

Derrick Brooks

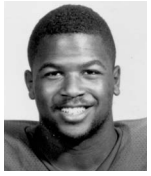

## 6 • LeRoy Butler

- Cornerback, 6-0, 194
- Jacksonville, FL (Lee)

Continued Florida State's tradition as Cornerback U when Deion Sanders departed... was a consensus All-American in 1989 after moving from safety to replace Sanders...finished that season among the nation's leaders with seven interceptions and returned one for a touchdown... also ranked third on the team with 94 tackles and broke up nine passes...among FSU's most recognized players due to his role in the legendary "Puntrooskie" play that beat Clemson in 1988...played in the Pro Bowl four times and won two Super Bowl rings in an 12-year NFL career with the Green Bay Packers.

## 55 • Marvin Jones

- Linebacker, 6-2, 230
- Miami, FL (Northwestern)

TWO-TIME HONOREE

The finest middle linebacker in Florida State history...earned consensus All-America honors as a sophomore (1991) and junior (1992) before departing for the NFL...recorded at least 110 tackles in each of his three seasons...had 111 as a junior when he won the Butkus and Lombardi Awards...made 125 stops, including 13 for loss, during his sophomore campaign...ranks seventh in school history in career tackles with 369 despite playing just three seasons...burst onto the national scene as a true freshman in 1990 when he made 133 tackles and became a starter by the season's third game...played 12 seasons in the NFL with the New York Jets.

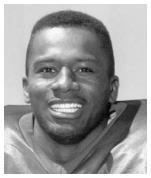

## 27 • Terrell Buckley

- Cornerback, 5-10, 175
- Pascagoula, MS (Pascagoula)

Owns most of Florida State's interception records after a stand-out three-year career in Tallahassee...earned consensus All-America honors in 1991 and...became the second Seminole to win the Jim Thorpe Award when he received recognition as the nation's top defensive back that season...finished 7th in the Heisman voting in 1991…picked off a Seminole season record 12 passes in 1991 and had at least one in eight of 12 regular season games... holds the FSU career record for interceptions with 21 and his 501 career interception return yardage still ranks as an NCAA record...also a standout on punt returns...scored seven touchdowns over his career, four on interceptions and three on punts...was the fifth pick in the first round of the 1992 NFL Draft and spent 14 years in the league. He's been named one of the Top 100 Greatest College Football Players of all-time by CollegeFootballNews and named one of Sports Illustrated's Ten for the Ages' Defensive Back Game Breakers of all-time in college football...had his jersey at FSU retired in 2011.

## 17 • Charlie Ward

- Quarterback, 6-2, 190
- Thomasville, GA (Central)

The most decorated player in college football history and the 1993 Heisman Trophy winner... earned consensus All-America honors as a senior while leading Florida State to its first national championship...completed 264-of-380 passes as a senior for 3,032 yards with 27 touchdowns and just four interceptions...best game of his Heisman year was a 446-yard, four-touchdown performance in a 33-21 win at Florida...the first consensus All-America quarterback ever at FSU... posted a 22-2 record in his two seasons as a starter...was also a four-year starter at point guard on the Seminole basketball team...spent more than a decade in the NBA.

## 10 • Derrick Brooks

- Linebacker, 6-1, 226
- Pensacola, FL (Washington)

TWO-TIME HONOREE

Two-time consensus All-American in 1993 and 1994...big-play man on Florida State's dominating defense those two seasons...scored three touchdowns on a pair of interceptions returns and a fumble return as a junior...finished that season with 77 tackles, seven for loss, and was named the ACC's Defensive Player of the Year... made 77 tackles again as a senior in 1994 and also had four for loss and three quarterback sacks...top scholar-athlete who won an NCAA post-graduate scholarship and a place on the Academic All-America team...was a 1995 first round draft pick of the Tampa Bay Buccaneers and was named to the Pro Bowl in 1997 in just his third season in the league and played in 10 straight Pro Bowls...had his jersey retired at Florida State in 2010.

## 8 • Corey Sawyer

- Cornerback, 5-11, 175
- Key West, FL (Key West)

An All-America selection by The Sporting News, UPI, Walter Camp and Football News as a starting cornerback on the 1993 national championship team...stands fifth on the all-time FSU career interception list with 13...sealed Florida State's win at Florida with his sixth interception of the 1993 season...led the ACC in interceptions and pass break-ups (11) that year... also an outstanding punt return man for the Seminole special teams...drafted by the Cincinnati Bengals following his 1993 junior campaign in the fourth round.

# CONSENSUS ALL-AMERICANS

Peter Boulware

Sam Cowart

Andre Wadsworth

## 2 • Clifton Abraham

- Cornerback, 5-9, 185
- Dallas, TX (D.W. Carter)

Continued a tradition of talented FSU cornerbacks as the fifth consecutive consensus All-American at that position in 1994... started for three years at corner including the 1993 national championship season...a finalist for the Thorpe Award...a two-time selection on the first team All-ACC squad...established an FSU record with four career touchdowns off of blocked punts...finished career with 160 total tackles, 22 pass break-ups and eight interceptions.

## 53 • Clay Shiver

- Center, 6-2, 280
- Tifton, GA (Tift County)

Anchored the Seminole offensive line as the starter at center for three seasons...a three-time All-ACC center who earned consensus All-America status in 1995...team captain and Lombardi semifinalist during his senior year...won Jacob's Blocking Trophy as the ACC's top offensive lineman in 1994...tabbed by Coach Bowden as the best center he has coached in his career at Florida State...drafted by the Dallas Cowboys in the third round of the 1996 NFL Draft.

## 58 • Peter Boulware

- Defensive End, 6-5, 255
- Columbia, SC (Spring Valley)

One of the top pass rushers to ever wear the Garnet and Gold... led the nation and set an FSU single season record with 19 sacks in 1996 to earn consensus All-America honors...named the Football News' National Defensive Player of the Year...a first team All-ACC selection and conference Defensive Player of the Year in 1996...finished his three-year career with 34 career sacks...that figure ranks second in the Seminole record books only to teammate Reinard Wilson's 35.5...drafted by the Baltimore Ravens with the fourth pick in the first round of the 1997 NFL Draft.

## 55 • Reinard Wilson

- Defensive End, 6-2, 255
- Lake City, FL (Columbia)

Earned consensus All-America honors as a senior in 1996 when he led the Seminoles in tackles with 105 and recorded 13.5 sacks... became FSU's all-time career sack leader during that season and finished his career with 35.5...led a Florida State defense that ranked first nationally against the rush and third in total defense that year...one of four Seminoles picked in the first round of the 1997 NFL Draft as the Cincinnati Bengals' 14th overall choice.

## 1 • Sam Cowart

- Linebacker, 6-3, 239
- Jacksonville, FL (Mandarin)

Returned from an injured knee that forced him to take a redshirt year in 1996 to earn consensus All-America status in 1997...named a finalist for the Butkus and Bronko Nagurski Awards...led the team with 116 tackles in his senior campaign...set an FSU record with three fumbles returned or recovered for touchdowns in 1997...ended career ranked 10th on the FSU all-time tackle list with 338...earned the ACC's Brian Piccolo Award for the Comeback Player of the Year...led the Seminoles in tackles during his junior season (1995) with 115 and 10 for loss...drafted by the Buffalo Bills in the second round of the 1998 NFL Draft.

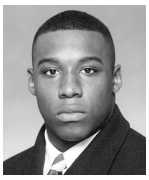

## 85 • Andre Wadsworth

- Defensive End, 6-4, 267
- Miami, FL (Fla. Christian)

Went from walk-on in 1993 to consensus All-America as a senior in 1997...parlayed that success to become Florida State's highest ever NFL Draft pick as he was taken with the third overall pick in the first round by the Arizona Cardinals...named the 1997 ACC Defensive Player of the Year as well as to the All-ACC first team...a finalist for the Lombardi Award...led the ACC in sacks with 16 during his senior season...that total ranks second on the FSU all-time single season list...finished his career with 233 total tackles and 23 sacks...career sack figure is fourth in school history...started for two seasons at nose guard before moving to defensive end in his final year.

# CONSENSUS ALL-AMERICANS

Sebastian Janikowski

Corey Simon

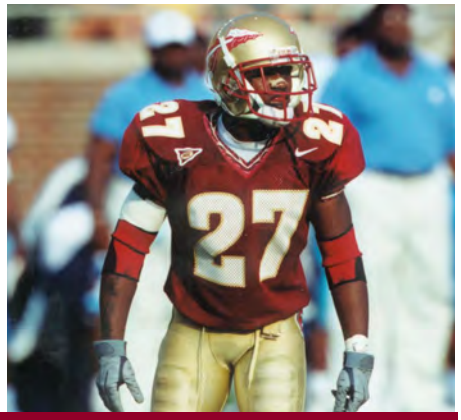

Tay Cody

## 38 • Sebastian Janikowski

- Placekicker, 6-2, 255
- Daytona Beach, FL (Seabreeze)

TWO-TIME HONOREE

A two-time consensus All-American (1998 and 1999) who is also the first and only two-time Lou Groza Award winner...led the nation as a senior averaging 2.1 field goals per game...did not miss an attempt from inside 45 yards as a senior...named to the All-ACC first team...twice tied Bill Capece's FSU record for field goals in a game with five against Maryland in 1998 and NC State in 1999 ...ranked third in the NCAA and led the ACC in scoring with 10.5 points per game in 1999...broke the ACC career scoring record, set by fellow Seminole Scott Bentley (93-96) at 326... career-long field goal was a 54-yarder against Florida in 1999, tying the second-longest field goal in school history at the time...was 23-30 on field goals as a senior, including a perfect 15-15 from the 30-yard range...made 66 of 83 career field goals and 126 of 129 extra points...was also a weapon on kickoffs as 57 of his 83 kicks resulted in touchbacks (68.7%)...has had just 26 of his kickoff's returned this season and only two of those past the 24-yard line...left FSU after his junior season and was selected in the first round of the 2000 NFL draft by the Oakland Raiders.

## 9 • Peter Warrick

- Flanker, 6-0, 195
- Bradenton, FL (Southeast)

Two-Time Honoree

Two-time consensus All-American (1998 and 1999) who had more touchdown receptions (32) than any player in FSU history... finished his career as the ACC's all-time receiving yardage leader with 3,517...second to Ron Sellers on FSU's career receiving yards list and receptions chart (207)...as a senior caught 71 passes for 934 yards and eight touchdowns...averaged 13.2 yards per reception in 1999...also ran for 96 yards on 16 carries and three touchdowns... dangerous punt return man who averaged 12.6 yards on 18 returns and scored one TD...lined up at quarterback several times...ran for two scores while at quarterback and also threw for a touchdown...carried a school record streak of 40 straight games with at least one catch into the Sugar Bowl, then set a bowl record by scoring three touchdowns and adding a two point conversion...caught at least six passes in eight of his nine regular season appearances as a senior...selected in the first round of the NFL draft by the Cincinnati Bengals.

## 53 • Corey Simon

- Nose Guard, 6-4, 275
- Pompano Beach, FL (Ely)

One of the finest defensive linemen in FSU history...consensus All-America selection following his senior season in which he was a finalist for both the Lombardi Award and Outland Trophy...led FSU defensive linemen and was fourth on the team with 84 tackles, including 48 solo stops...led the ACC with 21 tackles for loss...also had four quarterback sacks and three passes broken up...had eight games with at least seven tackles...put together his two finest games in road wins over Clemson (with a career high 10 tackles, including three for loss) and Virginia...his interception while covering running back Thomas Jones of the Cavaliers is one of the most impressive plays by a lineman... also blocked a punt against the Cavaliers...was named the ACC Defensive Lineman of the Week for his play at Virginia... was selected ESPN Player of the Game vs. Clemson and Virginia...had at least one tackle for loss in all 11 games.

## 68 • Jason Whitaker

- Offensive Guard, 6-5, 300
- Panama City, FL (Mosley)

FSU's first consensus All-America offensive lineman since Clay Shiver in 1994...earned first team All-ACC honors for the second year in a row in 1999...started 24 consecutive games over his last two seasons...played despite injuries during most of his last two seasons...leader of the FSU offensive line that produced the schools first undefeated season...leadership role was instrumental in guiding FSU as the only team in AP history to go through an entire season ranked No. 1...played split guard in 1998, but moved to tight guard in 1999 where he used his mobility to lead block on pulling plays...excellent open field blocker.

## 27 • Tay Cody

- Cornerback, 5-11, 180
- Blakely, GA (Early County)

FSU coaches felt that Cody had as good a senior season (2000) as any defensive back in Florida State history...covered so well that teams stayed away from his side of the field over the last half of the season...outstanding open-field tackler and great fundamental man-to-man defender... named to College Football New's All-America first team and was a first team All-ACC selection...started at right corner all four seasons, after redshirting in 1996... doubled his career interceptions with six as a senior, averaging .50 interceptions per game...tied for sixth all-time in career interceptions at Florida State with 12...ranks seventh at Florida State in single season interceptions with six...had 81 tackles for the season, averaging 6.7 tackles per game for the season, second among all defensive backs at Florida State...had 200 return yards off his six interceptions, averaging 16.7 all-purpose yards per game...had a season-long interception return against NC State when he picked off Phillip Rivers and returned it 52 yards for a touchdown...closed out the season with four-straight games with at least one interception.

# CONSENSUS ALL-AMERICANS

Alex Barron

Rodney Hudson

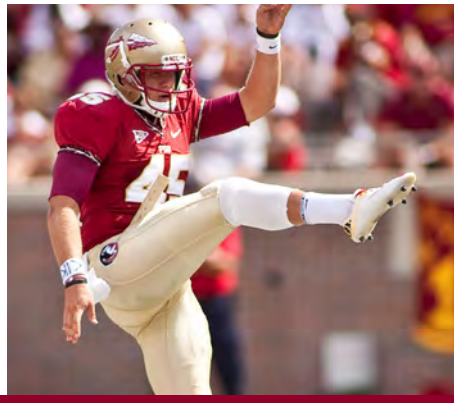

Shawn Powell

## 13 • Marvin "Snoop" Minnis

- Flanker, 6-1, 185
- Miami, FL (Northwestern)

FSU's leading receiver in 2000 who capped off a stellar senior season with eight catches for a career-high 187 yards and two touchdowns in FSU's win over Florida...a finalist for the 2000 Biletnikoff Award...named first team All-ACC...had a team-high 63 receptions which ranks ninth on the FSU single season receptions list...enjoyed his first career 1,000-yard season with 1,340 yards as a senior which ranks second on the FSU single season receiving yardage chart...had 2,098 career receiving yards which ranks 11th all time at FSU...team-leading 11 touchdowns as a senior ranks tied for seventh on the FSU single season touchdown catches list...recorded 17 career touchdowns which ties for 12th all-time at FSU...had more receptions in 2000 than he recorded the previous three seasons combined (52)...his 115 career receptions ranks 17th on the FSU career receptions chart...led the ACC and was third in the nation with a 111.7 receiving yards per game average...was on the receiving end of FSU's longest pass in history when he caught a 98-yard touchdown pass from Chris Weinke in the Clemson game which also tied the ACC record...averaged 5.25 catches per game as a senior in 2000 which ranked third in the ACC and ranks 13th best on the FSU all-time single season chart...had seven, 100+ yard games that season, including 163 yards off of four catches in the Clemson game ...was FSU's reception leader in eight games and led FSU in receiving yards in eight games.

## 58 • Jamal Reynolds

- Defensive End, 6-4, 254
- Aiken, SC (Aiken)

A consensus All-American following the 2000 season, Reynolds was another in the prominent line of great defensive linemen for the Seminoles…became just the second Florida State player to win the Lombardi Award when he was named the nation's most outstanding lineman/linebacker following his senior year…joins Seminole star Marvin Jones who won the Lombardi in 1992 from his middle linebacker position…led the Seminoles in sacks as a senior with 12 and forced four fumbles for a defense that was among the nation's best in 2000…finished the year with 58 tackles including 28 unassisted stops and had two safeties on the year…his 23.5 career quarterback sacks ranks fourth all-time at FSU and his 12 sacks as a senior tie him with Ron Simmons (1977) as the sixth best season ever…was the first FSU player selected in the 2001 NFL draft when he was taken in the first round by the Green Bay Packers with the 10th pick…distinction as a consensus All-American puts him in the company of Peter Boulware (1996), Reinard Wilson (1996) and Andre Wadsworth (1997), who also earned the distinction at defensive end.

## 70 • Alex Barron

- Offensive Tackle, 6-6, 308
- Orangeburg, SC (Wilkinson)

Two-Time Honoree

Joined Ron Simmons, Deion Sanders, Derrick Brooks, Marvin Jones, Sebastian Janikowski and Peter Warrick as Florida State's seventh two-time consensus All-American (2003 and 2004)…the only Seminole offensive lineman in school history to earn the distinction and have his locker sealed…in 2003, became the first FSU consensus All-American on the offensive line since offensive guard Jason Whitaker earned the distinction following the 1999 season…a two-time, first team All-ACC honoree…started 24 of 25 games at tackle over the final two years of his career…regarded as the nation's top pass blocker as a junior and a senior…selected in the first round of the 2005 NFL Draft by the St. Louis Rams.

## 62 • Rodney Hudson

- Offensive Guard, 6-2, 282
- Mobile, AL (B.C. Rain)

One of the finest offensive lineman in FSU and ACC history…a four-year starter who capped off his career as the most decorated offensive lineman in Atlantic Coast Conference history earning consensus first team All-American honors, the first by a Seminole since Alex Barron in 2004…one of three finalists for the 2010 Outland Trophy…won consecutive Jacobs Blocking Trophies (2009 and 2010) as the ACC's most dominant lineman and was just the second lineman in league history to be selected All-ACC four times and the first selected first team three times…nine-time ACC Offensive Lineman of the Week over the course of his career; more than any player at any position in conference history...he started all 14 games at left guard in 2010, pushing his career total to 48 career starts…played 904 snaps as a senior in 2010 and led the team with 48 knockdown blocks while being penalized just once.

## 45 • Shawn Powell

- Punter, 6-4, 235
- Rome, GA (Darlington Prep)

Florida State's first consensus All-American punter and the school's all-time leader in multiple punting categories as a three-year starter... Football Bowl Subdivision national leader with a 47-yard average as a senior...fifth all-time in the Atlantic Coast Conference in career punting average (44.2 yards per punt)…earned first team All-America honors from the Walter Camp Foundation and the American Football Coaches Association (AFCA), as well as ESPN.com and Rivals.com...selected first team All-ACC (the first in FSU's 20 years of league membership)...winner of the College Football Performance Awards 2011 Performer of the Year Award...punted 57 times for 2,681 yards...had 24 punts of 50 or more yards with at least one 50-plus yarder in nine of 13 games...23 punts downed inside the 20 which included 14 inside the 10-yard line - a staggering total...forced seven fair catches...finished his career as FSU's all-time leader with a 44.2 average (168-7,424), smashing Rohn Stark's previous mark of 42.7.

# SEMINOLE ALL-AMERICANS

## 1948

| | |
|---|---|
| Hugh Adams (T) | AP (L), PBW (L) |

## 1949

| | |
|---|---|
| Hugh Adams (T) | AP (L) |
| Jerry Morrical (G) | AP (L) |

## 1951

| | |
|---|---|
| Tommy Brown (HB) | AP (L-HM) |
| Curt Campbell (E) | WMG (L), AP (L-HM) |
| Bill Dawkins (G) | AP (L) |
| Nelson Italiano (HB) | AP (L-HM) |
| Mike Sellers (FB, LB) | AP (L-HM) |

## 1952

| | |
|---|---|
| Curt Campbell (E) | AP (L) |

## 1953

| | |
|---|---|
| Bobby Fiveash (HB) | AP (L-HM) |
| Jimmy Lee Taylor (E) | AP (L-HM) |

## 1954

| | |
|---|---|
| Al Makowiecki (LT) | NIAA (1), AP (L-2) |

## 1956

| | |
|---|---|
| Lee Corso (HB) | AP (HM) |

## 1958

| | |
|---|---|
| Fred Pickard (HB) | UPI (HM), AP (HM), WMG (HM) |
| Bobby Renn (QB) | UPI (HM) |
| Tony Romeo (E) | AP (HM), UPI (HM) |
| Al Ulmer (G) | AP (HM), UPI (HM) |

## 1959

| | |
|---|---|
| Joe Majors (QB) | AP (HM) |
| Fred Pickard (HB) | UPI (HM), AP (HM) |
| Al Ulmer (G) | UPI (HM) |

## 1962

| | |
|---|---|
| Gene McDowell (G) | AP (3) |

## 1964

| | |
|---|---|
| Fred Biletnikoff (E) | AP (1), FWA (1), NEA (1), FN (1), NY (1), UPI (2), AFC (2), NCAA |

## 1965

| | |
|---|---|
| Jack Shinholser (DMG) | AP (HM), NEA (2) |

## 1966

| | |
|---|---|
| Gary Pajcic (QB) | AP (HM) |
| Del Williams (OG) | NEA (2), UPI (2), AP (2) |

## 1967

| | |
|---|---|
| Kim Hammond (QB) | AP (2), UPI (2) |
| Ron Sellers (FL) | AP (1), AFC (1), NEA (1), FN (1), UPI (2), FWA (2), NCAA |

## 1968

| | |
|---|---|
| Ron Sellers (FL) | AP (1), AFC (1), FN (1), SN (1), KOD (1), TIME (1), UPI (2), NEA (2), FWA (2) |
| Dale McCullers (LB) | NEA (1), AP (3) |
| Jack Fenwick (OL) | AP (HM) |
| Bill Cappleman (QB) | AP (HM) |

## 1971

| | |
|---|---|
| Rhett Dawson (WR) | AP (3) |
| Gary Huff (QB) | AP (HM) |
| J.T. Thomas (DB) | AP (HM) |

## 1972

| | |
|---|---|
| Larry Strickland (LB) | AP (HM) |
| Gary Huff (QB) | FWA (1), AFC (1), GRID (1), TIME (1), CH (1), CPFW (1), FN (2), UPI (2), AP (HM) |
| Barry Smith (WR) | AFC (1), CH (1), AP (2), UPI (2), US (2), FN (3), GRID (3), AAC (1) |
| James Thomas (DB) | TIME (1), CPFW (1), US (1) |

## 1976

| | |
|---|---|
| Ed Beckman (TE) | AP (HM) |
| John Thames (DT) | AP (HM) |
| Gil Wesley (C) | FN (3) |
| Kurt Unglaub (WR) | FN (FR-2) |

## 1977

| | |
|---|---|
| Wade Johnson (OG) | AP (HM) |
| Willie Jones (DE) | AP (HM) |
| Larry Key (RB) | AP (HM) |
| Ron Simmons (MG) | AP (HM), FN (HM), FN (FR) |
| Nat Terry (DB) | AP (HM) |
| Scott Warren (DE) | CH (1) |
| Gil Wesley (C) | CH (1), FN (SO-3) |

## 1978

| | |
|---|---|
| Mike Good (OG) | AP (HM) |
| Charles Ferguson (LB) | FN (FR-2) |
| Jackie Flowers (WR) | AP (HM), SN (HM) |
| Nate Henderson (OT) | AP (HM) |
| Willie Jones (DE) | UPI (2), AP (HM), SN (HM) |
| Ron Simmons (MG) | FN (SO-1), FN (3), AP (HM) |
| Scott Warren (DE) | CH (1) |
| Gil Wesley (C) | CH (1) |

## 1979

| | |
|---|---|
| Monk Bonasorte (DB) | AP (3) |
| Bobby Butler (CB) | AP (HM) |
| Jackie Flowers (WR) | AP (HM), SN, UPI (2), FN (2) |
| Mike Good (OG) | AP (HM) |
| Jimmy Jordan (QB) | SN (HM) |
| Ken Lanier (OT) | AP (HM) |
| Ron Simmons (NG) | SN (HM), AP (1), UPI (1), CAMP, FN (1), AFCA, KOD, NCAA |
| Scott Warren (DE) | CH (1), AP (HM) |
| Gil Wesley (C) | CH (1) |

## 1980

| | |
|---|---|
| Monk Bonasorte (DB) | FN (2), AP (HM) |
| Bobby Butler (DB) | NEA (1), AP (3) |
| Greg Futch (OG) | AP (HM) |
| Reggie Herring (LB) | AP (2) |
| Ken Lanier (OT) | AP (2) |
| Mark Macek (OT) | AP (HM) |
| Paul Piurowski (LB) | AP (HM) |
| Ron Simmons (MG) | CAMP (1), UPI (1), KOD, SN (1), AFCA, FN (3), NCAA |
| Rohn Stark (P) | FWA (1), KOD, UPI (1), SN (1), FN (3) |

## 1981

| | |
|---|---|
| Greg Allen (TB) | AP (HM), FN (FR) |
| Garry Futch (DT) | AP (HM) |
| Tom McCormick (C) | AP (HM) |
| Rohn Stark (P) | SN (1), UPI (1), NEA (1), HI (1) |
| Barry Voltapetti (OT) | AP (HM) |

## 1982

| | |
|---|---|
| Greg Allen (TB) | AP (HM) |
| Alphonso Carreker (DT) | AP (HM) |
| Harvey Clayton (DB) | AP (HM) |
| Jamie Dukes (OG) | FN (FR) |
| Hassan Jones (WR) | FN (FR) |
| Tom McCormick (C) | AP (HM) |
| Isaac Williams (DL) | SN (FR), FN (FR) |
| Ricky Williams (RB) | AP (HM) |
| Tommy Young (LB) | AP (HM) |

## 1983

| | |
|---|---|
| Greg Allen (TB) | UPI (1), CAMP, FN (2), AP (3), NCAA |
| Alphonso Carreker (DT) | FN (3), AP (HM) |
| Tom McCormick (C) | AP (HM) |
| Herbert Harp (OL) | FN (HM) |
| Jamie Dukes (OG) | FN (HM) |

## 1984

| | |
|---|---|
| Greg Allen (TB) | CAMP, FN (1), UPI (2), AP (3) |
| Louis Berry (P) | AP (HM) |
| Jamie Dukes (OG) | FN (2), AP (HM) |
| Jessie Hester (WR) | AP (HM), FN (HM) |
| Derek Schmidt (KS) | AP (HM) |
| Henry Taylor (ILB) | AP (HM) |

## 1985

| | |
|---|---|
| Louis Berry (P) | AP (HM) |
| Jamie Dukes (OG) | CAMP, FWA (1), UPI (2), AP (2), FN (3), NCAA |
| Chip Ferguson (QB) | SN (FR-2), FN (FR-2) |
| Victor Floyd (TB) | AP (HM) |
| John Ionata (OT) | FN (HM), AP (HM) |
| Hassan Jones (WR) | AP (HM) |
| Pablo Lopez (OT) | FN (SO-3) |
| Martin Mayhew (CB) | FN (HM), AP (HM) |
| Paul McGowan (ILB) | FN (SO-2), AP (HM) |
| Gerald Nichols (DT) | AP (HM) |
| Derek Schmidt (KS) | UPI (HM), AP (HM) |
| Stan Shiver (SS) | FN (FR-2) |
| Pat Tomberlin (OG) | AP (HM) |
| Isaac Williams (OT) | FN (HM), AP (HM) |

## 1986

| | |
|---|---|
| Louis Berry (P) | AP (HM) |
| Pat Carter (TE) | AP (HM) |
| Steve Gabbard (DT) | FN (SO-2) |
| Fred Jones (ILB) | AP (HM) |
| Jason Kuipers (OG) | FN (SO-3) |
| Paul McGowan (ILB) | AP (HM) |
| Gerald Nichols (DT) | AP (HM) |
| Deion Sanders (CB) | SN (1), AP (3), FN (SO), UPI (HM) |
| Derek Schmidt (KS) | AP (HM) |
| Sammie Smith (TB) | FN (FR) |
| Pat Tomberlin (OG) | AP (HM), FN (SO-2) |

## 1987

| | |
|---|---|
| Pat Carter (TE) | SN (1), AP (2) |
| Herb Gainer (WR) | AP (HM) |
| Odell Haggins (NG) | AP (HM) |
| Eric Hayes (DT) | AP (HM) |
| Jason Kuipers (OG) | AP (HM) |
| Paul McGowan (ILB) | AP (1), SN (1), FN (1) |
| Deion Sanders (CB) | AP (1), UPI (1), FWA (1), AFCA, SN (1), FN (1), CAMP, KOD, SH, NCAA |
| Derek Schmidt (KS) | AP (3) |
| Sammie Smith (TB) | AP (HM) |
| Pat Tomberlin (OT) | AP (3) |
| Terry Warren (OLB) | AP (HM) |

## 1988

| | |
|---|---|
| Terry Anthony (WR) | AP (HM), SN (HM) |
| Chip Ferguson (QB) | AP (HM), UPI (HM) |
| Steve Gabbard (DT) | AP (HM) |
| Odell Haggins (NG) | AP (2), SN (HM) |
| Joey Ionata (OT) | AP (HM) |
| Jason Kuipers (OG) | AP (HM) |
| Bruce LaSane (WR) | SN (HM) |
| Ronald Lewis (WR) | AP (HM), SN (HM) |
| Deion Sanders (CB) | AP (1), UPI (1), FWA (1), AFCA SN (1), FN (1), CAMP, KOD, NCAA |
| Stan Shiver (SS) | AP (HM) |
| Kelvin Smith (ILB) | AP (HM) |
| Sammie Smith (TB) | AP (HM) |
| Pat Tomberlin (OT) | KOD (2), AP (2), UPI (2), SN (2), FN (2), CAMP |
| Dayne Williams (FB) | SN (HM) |

## 1989

| | |
|---|---|
| Terry Anthony (WR) | SN (HM) |
| LeRoy Butler (CB) | AP (1), UPI (1), CAMP, SN (HM), NCAA |
| Kirk Carruthers (ILB) | SN (HM) |
| Dexter Carter (TB) | SN (HM) |
| Lawrence Dawsey (WR) | SN (HM) |
| Odell Haggins (NG) | KOD, CAMP, UPI (2), AFCA, FN (2), SN (HM) |
| Eric Hayes (DT) | SN (HM), FN (3) |
| Ronald Lewis (WR) | SN (HM) |
| Michael Tanks (C) | AP (1), FWA (1), UPI (2), SN (HM) |
| Peter Tom Willis (QB) | UPI (HM), SN (HM) |

## 1990

| | |
|---|---|
| Terrell Buckley (CB) | AP (2), SN (2), FN (2) |
| Lawrence Dawsey (WR) | UPI (2), AP (1), FWA (1), SN (2), FN (3) |
| Marvin Jones (ILB) | AP (3) |

# SEMINOLE ALL-AMERICANS

## 1991

| | |
|---|---|
| Terrell Buckley (CB) | AP (1), UPI (1), KOD, AFCA, FWA (1), CAMP, SN (1), FN (1), SH (1), NCAA |
| Kirk Carruthers (ILB) | UPI (HM) |
| Marvin Jones (ILB) | AP (1), UPI (1), FWA (1), CAMP, SN (1), SH (1), FN (3), NCAA |
| Amp Lee (TB) | CAMP, FN (3), SH (HM), UPI (HM) |
| Kevin Mancini (OT) | UPI (HM) |
| Patrick McNeil (OG) | FN (FR) |
| Casey Weldon (QB) | CAMP, FN (1), SH (1), AP (2), SN (2), UPI (HM) |

## 1992

| | |
|---|---|
| Derrick Brooks (OLB) | FN (SO) |
| Marvin Jones (ILB) | AP (1),UPI (1), KOD (1), FWA (1), AFCA, CAMP, SN (1), SH (1), FN (1), CPFW (1), NCAA |
| Patrick McNeil (OG) | FN (SO) |
| Corey Sawyer (CB) | AP (2), FN (2), UPI (HM), FN (SO) |
| Robert Stevenson (OT) | FN (2), UPI (HM) |
| Lewis Tyre (OG) | FN (FR) |
| Tamarick Vanover (WR/KR) | SN (1), CPFW (1), FN (FR) |
| Charlie Ward (QB) | AP (3), SN (2), UPI (HM), SH (HM) |

## 1993

| | |
|---|---|
| Derrick Alexander (DE) | FWA (1), AFCA (1), UPI (2), AP (3), FN (SO) |
| Derrick Brooks (OLB) | AP (1), UPI (1), FWA (1), SH (1), AFCA, KOD (1), CAMP (1), SN (1), FN (1), NCAA |
| Patrick McNeil (OG) | FN (3) |
| Corey Sawyer (CB) | CAMP, UPI (1), SN (1), FN (1), AP (2), NCAA |
| Clay Shiver (C) | UPI (HM), FN (SO) |
| Tamarick Vanover (WR) | FN (SO-2), SN (2) |
| Charlie Ward (QB) | AP (1), UPI (1), FWA (1), SH (1), AFCA, KOD (1), CAMP, SN (1), FN (1), NCAA |

## 1994

| | |
|---|---|
| Clifton Abraham (CB) | AFC (1), SN (1), AP (1), UPI (1), CAMP (1), FC/KOD (1), FN (1), SH (HM), NCAA |
| Derrick Brooks (OLB) | AFC (1), FNA (1), SN (1), AP (1), CAMP (1), FC/KOD (1), SH (1), UPI (2), AP (HM), NCAA |
| Derrick Alexander (DE) | FWA (1), AP (1), CAMP (1), UPI (2), SN (2), SH (HM) |
| Clay Shiver (C) | FWA (1), SH (1), AP (2), UPI (HM) |
| Kez McCorvey (WR) | UPI (1), SH (HM) |
| Warrick Dunn (RB) | UPI (HM) |
| Patrick McNeil (OG) | UPI (HM) |

## 1995

| | |
|---|---|
| Daryl Bush (LB) | FN (HM) |
| Andre Cooper (WR) | AP (HM), FN (HM) |
| Warrick Dunn (RB) | FN (3), AP (HM) |
| Danny Kanell (QB) | FN (2), AP (HM) |
| Sean Liss (P) | AP (HM) |
| Clay Shiver (C) | AFC (1), FWA (1), AP (2), UPI (2), FN (2), NCAA |
| Lewis Tyre (OG) | AP (HM), FN (HM) |
| Reinard Wilson (DE) | AP (HM), FN (HM) |

## 1996

| | |
|---|---|
| Peter Boulware (DE) | AP (1), FN (1), FWAA (1), AFC (1), SN (1), CPFW (1), NCAA |
| Warrick Dunn (RB) | FWAA (1), AP (2), FN (2), SN (2) |
| Walter Jones (OT) | AP (2) |
| Reinard Wilson (DE) | FWA, AP (1), CAMP (1), AFCA (1), FN (2), SN (2), NCAA |

## 1997

| | |
|---|---|
| Daryl Bush (LB) | AP (3) |
| Sam Cowart (LB) | AP (1), FN (1), FWAA, AFCA, SN (1), NCAA |
| E.G. Green (WR) | AP (2), FN (2) |
| Kevin Long (C) | FN (3), AFCA, AP (3) |
| Tra Thomas (OT) | AP (2) |
| Andre Wadsworth (DE) | AP (1), FN (1), Camp (1), SN (1), AFCA (1), NCAA |

## 1998

| | |
|---|---|
| Sebastian Janikowski | AP (1), FN (1), FWAA (1), SN (1), FB Digest (1), NCAA |
| Corey Simon (DT) | AP (1), FN (2) |
| Peter Warrick (WR) | AP (1), CAMP (1), SN (1), FB Digest (1), FN (2), NCAA |
| Jason Whitaker (OG) | FWAA (1), AP (3) |

## 1999

| | |
|---|---|
| Sebastian Janikowski (PK) | AAF (1), AP (1), CAMP (1), FWAA (1), SN (1), AFCA (1), FN (1), NCAA |
| Corey Simon (DT) | AAF (1), AP (1), CAMP (1), FWAA (1), SN (1), AFCA (1), FN (2), NCAA |
| Peter Warrick (WR) | AAF (1), AP (1), CAMP (1), FWAA (1), SN (1), AFCA (1), FN (1), NCAA |
| Chris Weinke (QB) | FN (HM) |
| Jason Whitaker (OG) | AAF (1), AP (1), CAMP (1), FWAA (1), SN (2), AFCA (1), FN (1), NCAA |
| Brett Williams (OT) | FN (FR-1) |

## 2000

| | |
|---|---|
| Tay Cody (CB) | SN (1), FBCA (1), AFCA (1), AP (2), FN (2), NCAA |
| Chris Hope (FS) | SN (2) |
| Snoop Minnis (FLK) | AP (1), AFCA (1), SN (1), FBWAA (1), FN (1), FBCA (1), CNNSI.com (1), NCAA |
| Tommy Polley (LB) | SN (3), FN (3) |
| Jamal Reynolds (DE) | AP (1), Camp (1), AFCA (1), FBWAA (1), SN (1), FBCA (1), FN (1), CNNSI.com (1), NCAA |
| Tarlos Thomas (OT) | Camp (1) |
| Chris Weinke (QB) | AP (1), CNNSI.com (1), FN (1), SN (2) |

## 2001

| | |
|---|---|
| Xavier Beitia (PK) | SN (FR-3) |
| Travis Johnson (NG) | SN (FR-1) |
| Chris Rix (QB) | SN (FR-1) |

## 2002

| | |
|---|---|
| Montrae Holland (OG) | AP (3), SN (3) |
| Alonzo Jackson (DE) | CFN (2) |
| Brett Williams (OT) | FBCA(1), SN (1), CFN (1), AP (2), CNNSI (2) |

## 2003

| | |
|---|---|
| Alex Barron (OT) | AP (1), FWAA (1), Camp (1), CNNSI (HM), NCAA |

## 2004

| | |
|---|---|
| Alex Barron (OT) | AP (1), FWAA (1), Camp (1), SN (1), AFC (1), CFN (1), ESPN (1), CBS (1), CNNSI (HM), NCAA |
| Travis Johnson (DT) | ESPN (1), CBS (1), CFN (2), AP (3) |
| Ernie Sims (LB) | ESPN (1) |

## 2005

| | |
|---|---|
| Brodrick Bunkley (NG) | FWAA (1), SN (2), AP (3) |
| Greg Carr (WR) | SN (FR-2), CFN (FR-3) |
| Tony Carter (CB) | SN (FR-3) |
| Drew Weatherford (QB) | SN (FR-2), CFN (FR-2) |

## 2006

| | |
|---|---|
| Everette Brown (DE) | CFN (FR-2), SH (FR-2) |
| Buster Davis (LB) | AFCA (1), CAMP (2), SN (2), CNNSI (HM), CFN (HM) |
| Geno Hayes (LB) | CFN (SO) |
| Jamie Robinson (CB) | SH (FR-HM) |
| Myron Rolle (RV) | SN (FR), CFN (FR-1), SH (FR-1) |
| Brandon Warren (TE) | SN (FR), CFN (FR-HM), SH (FR-3) |

## 2007

| | |
|---|---|
| Gary Cismesia (PK) | CFN (3), CNNSI (2), TN (2) |
| Geno Hayes (LB) | CNNSI (HM) |
| Rodney Hudson (OG) | CFN (FR-1), FWA (FR), SN (FR-HM) |
| Ryan McMahon (C) | CFN (FR-1),FWA (FR), RIV (FR-1), SN (FR-2) |

Jamal Reynolds

## 2008

| | |
|---|---|
| Everette Brown (DE) | AP (2), CAMP (2), SN (2), SC (2), PS (2), RIV (2), CNNSI (3), CPFW (HM) |
| Andrew Datko | FWA (FR), PS (FR), RIV (FR) |
| Graham Gano (PK) | CBS (1), SC (1), RIV (1), AP (2), CAMP (2), SN (2), CNNSI (2), PS (2) |
| Michael Ray Garvin (SP) | SN (1), CNNSI (3), SC (3) |
| Myron Rolle (RV) | AP (3) |

## 2009

| | |
|---|---|
| Rodney Hudson | AP (2nd team), Football writers (1st team), Rivals (2nd team), Si.com (1st team), Pro Football Weekly (Honorable Mention), |
| Greg Reid | Sporting News (3rd team), Rivals (3rd team), Si.com (honorable mention), Scout.com (2nd team – Freshman) |
| Jacobbi McDaniel | Scout.com (2nd team – Freshman) |

## 2010

| | |
|---|---|
| Rodney Hudson (OG) | CAMP (1), AFC (1), AP (1), FWA (1), SN (1), ESPN (1), CBS (1), RIV (1), CNNSI (1), SC (1), CFN (1), PS (1) |
| Brandon Jenkins (DE) | RIV (2), CNNSI (HM), SC (2), PS (4) |
| Xavier Rhodes (CB) | RIV (1-Freshman), CFN (3), CFN (1-Freshman) |
| Demonte McAllister (DL) | CFN (HM-Freshman) |

## 2011

| | |
|---|---|
| Shawn Powell (P) | AFCA (1), CAMP (1), YS (1), ESPN, (1), RIV (1), CBS (2), AP (3), FSN (2), PS (4), SI (HM) |
| Timmy Jernigan (DT) | CFN(1-Freshman), YS (1-Freshman), CBS (Freshman), FSN (Freshman) |
| Bobby Hart (OL) | CFN (2-Freshman) |
| Devonta Freeman (RB) | CFN (HM- Freshman) |
| Christian Green (WR) | CFN (HM- Freshman) |
| Rashad Greene (WR) | CFN (HM- Freshman) |
| Nick O'Leary (TE) | CFN (HM- Freshman) |

# ACC CHAMPIONS & AWARD WINNERS

| YEAR | CHAMPION | ACC | OVERALL | HEAD COACH | PLAYER OF YEAR | COACH OF YEAR | ROOKIE OF YEAR | OFFENSIVE ROOKIE OF THE YEAR | DEFENSIVE ROOKIE OF THE YEAR |
|---|---|---|---|---|---|---|---|---|---|
| 1953 | Maryland | 4-0 | 10-1 | Jim Tatum | Bernie Faloney, MD | Jim Tatum, MD | | | |
| | Duke | 4-0 | 7-2-1 | Bill Murray | | | | | |
| 1954 | Duke | 4-0 | 8-2-1 | Bill Murray | Jerry Barger, Duke | Bill Murray, Duke | | | |
| 1955 | Maryland | 4-0 | 10-1-1 | Jim Tatum | Bob Pellegrini, MD | Jim Tatum, MD | | | |
| | Duke | 4-0 | 7-2-1 | Bill Murray | | | | | |
| 1956 | Clemson | 4-0-1 | 7-2-2 | Frank Howard | Bill Barnes, WF | Paul Amen, WF | | | |
| 1957 | NC State | 5-0-1 | 7-1-2 | Earle Edwards | Dick Christie, NCS | Earle Edwards, NCS | | | |
| 1958 | Clemson | 5-1 | 8-3 | Frank Howard | Alex Hawkins, USC | Frank Howard, CU | | | |
| 1959 | Clemson | 6-1 | 9-2 | Frank Howard | Mike McGee, Duke | Paul Amen, WF | | | |
| 1960 | Duke | 5-1 | 8-3 | Bill Murray | Roman Gabriel, NCS | Bill Murray, Duke | | | |
| 1961 | Duke | 5-1 | 7-3 | Bill Murray | Roman Gabriel, NCS | Bill Elias, UVA | | | |
| 1962 | Duke | 6-0 | 8-2 | Bill Murray | Billy Gambrell, USC | Bill Murray, Duke | | | |
| 1963 | North Carolina | 6-1 | 9-2 | Jim Hickey | Jay Wilkinson, Duke | Jim Hickey, NC | | | |
| | NC State | 6-1 | 8-3 | Earle Edwards | | | | | |
| 1964 | NC State | 5-2 | 5-5 | Earle Edwards | Brian Piccolo, WF | Bill Tate, WF | | | |
| 1965 | Clemson | 5-2 | 6-4 | Frank Howard | Danny Talbott, NC | Earle Edwards, NCS | | | |
| | NC State | 5-2 | 6-4 | Earle Edwards | | | | | |
| 1966 | Clemson | 6-1 | 6-4 | Frank Howard | Bob Davis, UVA | Frank Howard, CU | | | |
| 1967 | Clemson | 6-1 | 6-4 | Frank Howard | Buddy Gore, CU | Earle Edwards, NCS | | | |
| 1968 | NC State | 6-1 | 6-4 | Earle Edwards | Frank Quayle, UVA | George Blackburn, UVA | | | |
| 1969 | South Carolina | 6-0 | 7-4 | Paul Dietzel | Don McCauley, NC | Paul Dietzel, USC | | | |
| 1970 | Wake Forest | 5-1 | 6-5 | Cal Stoll | Don McCauley, NC | Cal Stoll, WF | | | |
| 1971 | North Carolina | 6-0 | 9-3 | Bill Dooley | Ernie Jackson, Duke | Bill Dooley, NC | | | |
| 1972 | North Carolina | 6-0 | 11-1 | Bill Dooley | Steve Jones, Duke | Lou Holtz, NCS | | | |
| 1973 | NC State | 6-0 | 9-3 | Lou Holtz | Willie Burden, NCS | Jerry Claiborne, MD | | | |
| 1974 | Maryland | 6-0 | 8-4 | Jerry Claiborne | Randy White, MD | Red Parker, CU | | | |
| 1975 | Maryland | 5-0 | 9-2-1 | Jerry Claiborne | Mike Voight, NC | Jerry Claiborne, MD | Ted Brown, NCS | | |
| 1976 | Maryland | 5-0 | 11-1 | Jerry Claiborne | Mike Voight, NC | Jerry Claiborne, MD | James McDougald, WF | | |
| 1977 | North Carolina | 5-0-1 | 8-3-1 | Bill Dooley | Steve Fuller, CU | Charley Pell, CU | Amos Lawrence, NC | | |
| 1978 | Clemson | 6-0 | 11-1 | Charley Pell | Steve Fuller, CU | Charley Pell, CU | Darrell Nicholson, NC | | |
| 1979 | NC State | 5-1 | 7-4 | Bo Rein | Jay Venuto, WF | John Mackovic, WF | Chuck McSwain, CU | | |
| 1980 | North Carolina | 6-0 | 11-1 | Dick Crum | Lawrence Taylor, NC | Dick Crum, NC | Ben Bennett, Duke | | |
| 1981 | Clemson | 6-0 | 12-0 | Danny Ford | Jeff Davis, CU | Danny Ford, CU | Joe McIntosh, NCS | | |
| 1982 | Clemson | 6-0 | 9-1-1 | Danny Ford | Chris Castor, Duke | Bobby Ross, MD | Michael Ramseur, WF | | |
| 1983 | Maryland | 6-0 | 8-4 | Bobby Ross | Ben Bennett, Duke | George Welsh, UVA | Cory Collier, GT | | |
| 1984 | Maryland | 5-0 | 9-3 | Bobby Ross | William Perry, CU | George Welsh, UVA | John Ford, UVA | | |
| 1985 | Maryland | 6-0 | 9-3 | Bobby Ross | Barry Word, UVA | Bill Curry, GT | Jerry Mays, GT | | |
| 1986 | Clemson | 5-1-1 | 8-2-2 | Danny Ford | Erik Kramer, NCS | Dick Sheridan, NCS | Ray Agnew, NCS | | |
| 1987 | Clemson | 6-1 | 10-2 | Danny Ford | Michael Perry, CU | Bill Dooley, WF | Terry Allen, CU | | |
| 1988 | Clemson | 6-1 | 10-2 | Danny Ford | Anthony Dilweg, Duke | Steve Spurrier, Duke | Jesse Campbell, NCS | | |
| 1989 | Virginia | 6-1 | 10-3 | George Welsh | Clarkston Hines, Duke | Steve Spurrier, Duke | Shawn Jones, GT | | |
| | Duke | 6-1 | 8-4 | Steve Spurrier | | | | | |
| 1990 | Georgia Tech | 6-0-1 | 11-0-1 | Bobby Ross | Shawn Moore, UVA | Bobby Ross, GT | Ronald Williams, CU | | |
| 1991 | Clemson | 6-0-1 | 9-2-1 | Ken Hatfield | Matt Blundin, UVA | George Welsh, UVA | Jimy Lincoln, GT | | |
| 1992 | Florida State | 8-0 | 11-1 | Bobby Bowden | Charlie Ward, FSU | Bill Dooley, WF | Tamarick Vanover, FSU | | |
| 1993 | Florida State | 8-0 | 12-1 | Bobby Bowden | Charlie Ward, FSU | Bobby Bowden, FSU | Leon Johnson, UNC | | |
| 1994 | Florida State | 8-0 | 10-1-1 | Bobby Bowden | Derrick Alexander, FSU | Fred Goldsmith, Duke | Ronde Barber, UVA | | |
| 1995 | Florida State | 7-1 | 10-2 | Bobby Bowden | Danny Kanell, FSU | George Welsh, UVA | Anthony Simmons, CU | | |
| | Virginia | 7-1 | 9-4 | George Welsh | | | | | |
| 1996 | Florida State | 8-0 | 11-1 | Bobby Bowden | Tiki Barber, UVA | Mack Brown, UNC | Dre' Bly, UNC | | |
| 1997 | Florida State | 8-0 | 11-1 | Bobby Bowden | Andre Wadsworth, FSU | Bobby Bowden, FSU | Travis Minor, FSU | | |
| 1998 | Florida State | 7-1 | 11-2 | Bobby Bowden | Torry Holt, NCS | George O'Leary, GT | Ray Robinson, NCS | | |
| | Georgia Tech | 7-1 | 10-2 | George O'Leary | | | | | |
| 1999 | Florida State | 8-0 | 12-0 | Bobby Bowden | Joe Hamilton, GaT | Tommy Bowden, CU | Koren Robinson, NCS | | |
| 2000 | Florida State | 8-0 | 11-2 | Bobby Bowden | Chris Weinke, FSU | George O'Leary, GT | Phillip Rivers, NCS | | |
| 2001 | Maryland | 7-1 | 10-2 | Ralph Friedgen | E.J. Henderson, MD | Ralph Friedgen, MD | Chris Rix, FSU | | |
| 2002 | Florida State | 7-1 | 9-5 | Bobby Bowden | Matt Schaub, UVA | Al Groh, UVA | T.A. McLendon, NCS | | |
| 2003 | Florida State | 7-1 | 10-3 | Bobby Bowden | Philip Rivers, NCSU | Tommy Bowden, CU | Reggie Ball, GT | | |
| 2004 | Virginia Tech | 7-1 | 10-3 | Frank Beamer | Bryan Randall, VT | Frank Beamer, VT | Calvin Johnson, GT | | |
| 2005 | Florida State | 5-3 | 8-5 | Bobby Bowden | Chris Barclay, WF | Frank Beamer, VT | James Davis, CU | | |
| 2006 | Wake Forest | 6-2 | 11-3 | Jim Grobe | Calvin Johnson, GT | Jim Grobe, WF | Riley Skinner, WF | | |
| 2007 | Virginia Tech | 7-1 | 11-3 | Frank Beamer | Matt Ryan, BC | Al Groh, UVA | Josh Adams, WF | Josh Adams, WF | Deunta Williams, UNC |
| 2008 | Virginia Tech | 5-3 | 10-4 | Frank Beamer | Jonathan Dwyer, GT | Paul Johnson, GT | Russell Wilson, NCS | Russell Wilson, NCS | Sean Spence, UM |
| 2009 | Georgia Tech | 7-1 | 11-3 | Paul Johnson | C.J. Spiller, CU | Paul Johnson, GT | Ryan Williams, VT | Ryan Williams, VT | Luke Kuehly, BC |
| 2010 | Virginia Tech | 8-0 | 11-3 | Frank Beamer | Tyrod Taylor, VT | Ralph Friedgen, MD | Danny O'Brien, MD | Danny O'Brien, MD | Xavier Rhodes, FSU |
| 2011 | Clemson | 6-2 | 10-4 | Dabo Sweeney | David Wilson, VT | Mike London, UVA | Sammy Watkins, CU | Sammy Watkins, CU | Merrill Noel, WF |

## ACC TITLES
**(Titles/co-titles)**

| | |
|---|---|
| Clemson | 13/1 |
| Florida State | 10/2 |
| Maryland | 7/2 |
| NC State | 5/2 |
| Duke | 4/3 |
| North Carolina | 4/1 |
| Georgia Tech | 2/1 |
| Virginia Tech | 4/0 |
| Wake Forest | 2/0 |
| South Carolina | 1/0 |
| Virginia | 0/2 |

# ALL-ACC HONOREES

## 2011

| | |
|---|---|
| FIRST TEAM | |
| Zebrie Sanders | OT |
| Dustin Hopkins | K |
| Shawn Powell | P |
| SECOND TEAM | |
| Brandon Jenkins | DE |
| Lamarcus Joyner | S |
| HONORABLE MENTION | |
| Nigel Bradham | LB |
| Everett Dawkins | DT |
| Greg Reid | SPC |
| Bjoern Werner | DE |

## 2010

| | |
|---|---|
| FIRST TEAM | |
| Rodney Hudson | OG |
| Brandon Jenkins | DE |
| SECOND TEAM | |
| Xavier Rhodes | CB |
| Ryan McMahon | C |
| HONORABLE MENTION | |
| Greg Reid | CB |

## 2009

| | |
|---|---|
| FIRST TEAM | |
| Rodney Hudson | OG |
| SECOND TEAM | |
| Dekoda Watson | OLB |
| Patrick Robinson | CB |
| Honorable Mention | |
| Christian Ponder | QB |
| Andrew Datko | OL |
| Greg Reid | CB |

## 2008

| | |
|---|---|
| FIRST TEAM | |
| Everette Brown | DE |
| Graham Gano | PK |
| Rodney Hudson | OG |
| SECOND TEAM | |
| Tony Carter | CB |
| Michael Ray Garvin | KR |
| Myron Rolle | S |
| HONORABLE MENTION | |
| Ryan McMahon | C |
| Antone Smith | RB |

## 2007

| | |
|---|---|
| FIRST TEAM | |
| Geno Hayes | LB |
| SECOND TEAM | |
| Gary Cismesia | PK |
| Rodney Hudson | OG |
| HONORABLE MENTION | |
| Graham Gano | P |
| Patrick Robinson | DB |

## 2006

| | |
|---|---|
| FIRST TEAM | |
| Buster Davis | LB |
| SECOND TEAM | |
| Greg Carr | WR |
| Andre Fluellen | DT |
| HONORABLE MENTION | |
| Chris Davis | WR |
| Cory Niblock | OG |
| Myron Rolle | S |
| Lawrence Timmons | LB |

## 2005

| | |
|---|---|
| SECOND TEAM | |
| Brodrick Bunkley | DT |
| Greg Carr | WR |
| A.J. Nicolson | LB |
| Kamerion Wimbley | DE |
| HONORABLE MENTION | |
| David Castillo | C |
| Ernie Sims | LB |
| Pat Watkins | FS |

## 2004

| | |
|---|---|
| FIRST TEAM | |
| Alex Barron | OT |
| Antonio Cromartie | CB |
| Travis Johnson | DT |
| SECOND TEAM | |
| Chauncy Davis | DE |
| Bryant McFadden | CB |
| Ernie Sims | LB |
| Chauncey Stovall | WR |
| Leon Washington | RB |
| HONORABLE MENTION | |
| Eric Moore | DE |
| A.J. Nicholson | LB |
| Pat Watkins | FS |
| Ray Willis | OT |

## 2003

| | |
|---|---|
| FIRST TEAM | |
| Alex Barron | OT |
| Michael Boulware | LB |
| Darnell Dockett | DT |
| Stanford Samuels | CB |
| Craphonso Thorpe | WR |
| SECOND TEAM | |
| David Castillo | C |
| Eric Moore | DE |
| HONORABLE MENTION | |
| Jerome Carter | SS |
| Matt Meinrod | OG |

## 2002

| | |
|---|---|
| FIRST TEAM | |
| Montrae Holland | OG |
| Alonzo Jackson | DL |
| Brett Williams | OT |
| SECOND TEAM | |
| Anquan Boldin | WR |
| Michael Boulware | LB |
| Chance Gwaltney | P |
| Greg Jones | RB |
| Antoine Mirambeau | C |
| Kendyll Pope | LB |
| HONORABLE MENTION | |
| Xavier Beitia | PK |

## 2001

| | |
|---|---|
| FIRST TEAM | |
| Darnell Dockett | DL |
| Chris Hope | DB |
| Bradley Jennings | LB |
| Brett Williams | OT |
| SECOND TEAM | |
| Xavier Beitia | PK |
| Montrae Holland | OG |
| Javon Walker | WR |
| HONORABLE MENTION | |
| Michael Boulware | LB |
| Talman Gardner | WR |
| Alonzo Jackson | DL |
| Kendyll Pope | LB |

## 2000

| | |
|---|---|
| FIRST TEAM | |
| Justin Amman | OG |
| Tay Cody | DB |
| Char-ron Dorsey | OT |
| Derrick Gibson | DB |
| Marvin Minnis | WR |
| Tommy Polley | LB |
| Jamal Reynolds | DL |
| Chris Weinke | QB |
| SECOND TEAM | |
| Brian Allen | LB |
| Keith Cottrell | P |
| Darnell Dockett | DL |
| Chris Hope | DB |
| Travis Minor | RB |
| Jarad Moon | OC |
| Clevan Thomas | DB |
| Tarlos Thomas | OT |
| David Warren | DL |
| Brett Williams | OT |
| HONORABLE MENTION | |
| Montrae Holland | OG |
| Ryan Sprague | TE |

## 1999

| | |
|---|---|
| FIRST TEAM | |
| Mario Edwards | CB |
| Sebastian Janikowski | PK |
| Jerry Johnson | DL |
| Tommy Polley | LB |
| Corey Simon | DL |
| Tarlos Thomas | OL |
| Peter Warrick | WR |
| Peter Warrick | SP |
| SECOND TEAM | |
| Brian Allen | LB |
| Derrick Gibson | DB |
| Travis Minor | RB |
| Jamal Reynolds | DE |
| Eric Thomas | C |
| Chris Weinke | QB |
| Brett Williams | OT |

## 1998

| | |
|---|---|
| FIRST TEAM | |
| Ross Brannon | OT |
| Lamont Green | LB |
| Sebastian Janikowski | PK |
| Travis Minor | RB |
| Corey Simon | DT |
| Peter Warrick | WR |
| Jason Whitaker | OG |
| SECOND TEAM | |
| Tony Bryant | DE |
| Tay Cody | CB |
| Mario Edwards | CB |
| Dexter Jackson | SS |
| Myron Jackson | TE |
| Larry Smith | DL |

## 1997

| | |
|---|---|
| FIRST TEAM | |
| Thad Busby | QB |
| Sam Cowart | LB |
| E.G. Green | WR |
| Melvin Pearsall | TE |
| Samari Rolle | CB |
| Tra Thomas | OT |
| Andre Wadsworth | DE |
| SECOND TEAM | |
| Daryl Bush | LB |
| Dexter Jackson | SS |
| Kevin Long | C |
| Travis Minor | RB |
| Shevin Smith | FS |
| Greg Spires | DE |
| Peter Warrick | WR |
| Jason Whitaker | OG |

## 1996

| | |
|---|---|
| FIRST TEAM | |
| Chad Bates | OG |
| Peter Boulware | DE |
| Byron Capers | CB |
| Andre Cooper | WR |
| Warrick Dunn | RB |
| Reinard Wilson | DE |
| SECOND TEAM | |
| Thad Busby | QB |
| Daryl Bush | LB |
| Todd Fordham | OT |
| E.G. Green | WR |
| Walter Jones | OT |
| Andre Wadsworth | NG |
| HONORABLE MENTION | |
| Scott Bentley | PK |
| James Colzie | CB |
| Henri Crockett | LB |
| Dee Feaster | SP |
| Dexter Jackson | SP |
| Sean Liss | P |
| Kevin Long | C |
| Melvin Pearsall | TE |
| Shevin Smith | SS |
| Connell Spain | DT |

Darnell Dockett

## 1995

| | |
|---|---|
| FIRST TEAM | |
| Andre Cooper | WR |
| Warrick Dunn | RB |
| Jesus Hernandez | OT |
| Danny Kanell | QB |
| Clay Shiver | C |
| Lewis Tyre | OG |
| Reinard Wilson | DE |
| SECOND TEAM | |
| Daryl Bush | LB |
| Byron Capers | CB |
| E.G. Green | WR |
| Sean Liss | P |
| Andre Wadsworth | NG |

## 1994

| | |
|---|---|
| FIRST TEAM | |
| Clifton Abraham | CB |
| Derrick Alexander | DE |
| Derrick Brooks | OLB |
| Warrick Dunn | RB |
| Corey Fuller | CB |
| Danny Kanell | QB |
| Kez McCorvey | WR |
| Patrick McNeil | OG |
| Clay Shiver | C |
| Lewis Tyre | OG |
| SECOND TEAM | |
| Devin Bush | SS |

## 1993

| | |
|---|---|
| FIRST TEAM | |
| Clifton Abraham | CB |
| Derrick Alexander | DE |
| Ken Alexander | ILB |
| Derrick Brooks | OLB |
| Kez McCorvey | WR |
| Corey Sawyer | CB |
| Clay Shiver | C |
| Charlie Ward | QB |
| SECOND TEAM | |
| Sean Jackson | TB |
| Lonnie Johnson | TE |
| Patrick McNeil | OG |
| Third Team | |
| Scott Bentley | PK |
| Devin Bush | SS |
| Chris Cowart | OLB |
| Jon Nance | NG |
| Lewis Tyre | OG |
| Tamarick Vanover | WR |

## 1992

| | |
|---|---|
| FIRST TEAM | |
| Derrick Brooks | OLB |
| Marvin Jones | ILB |
| Corey Sawyer | CB |
| Robert Stevenson | OT |
| Charlie Ward | QB |
| SECOND TEAM | |
| Robbie Baker | C |
| Leon Fowler | FS |
| Patrick McNeil | OG |
| Tamarick Vanover | WR |

# ALL-SOUTH INDEPENDENT

## 1968

| | |
|---|---|
| FIRST TEAM | |
| Bill Cappleman | QB |
| John Crowe | DB |
| Jack Fenwick | OT |
| Dale McCullers | LB |
| Ron Sellers | FL |

## 1969

| | |
|---|---|
| FIRST TEAM | |
| Tom Bailey | RB |
| Bill Cappleman | QB |
| Bill Lohse | LB |
| Robert McEachern | DL |
| Tim Tyson | TE |
| Ron Wallace | DE |

## 1970

| | |
|---|---|
| FIRST TEAM | |
| Rhett Dawson | WR |
| Allen Dees | C |
| Robert McEachern | DL |
| James Thomas | DB |
| Tommy Warren | QB |
| HONORABLE MENTION | |
| Tom Bailey | RB |
| Duane Carrell | P |
| Frank Fontes | KS |
| Bill Lohse | LB |
| Eddie McMillian | DB |

## 1971

| | |
|---|---|
| FIRST TEAM | |
| Rhett Dawson | WR |
| Frank Fontes | KS |
| Gary Huff | QB |
| Larry Strickland | LB |
| Joe Strickler | DT |
| James Thomas | DB |
| HONORABLE MENTION | |
| Charles Hunt | DL |
| Bill Shaw | DL |
| Dan Whitehurst | DL |

## 1972

| | |
|---|---|
| FIRST TEAM | |
| Phil Arnold | OG |
| Gary Huff | QB |
| Hodges Mitchell | RB |
| Gary Parris | TE |
| Barry Smith | WR |
| Larry Strickland | LB |
| HONORABLE MENTION | |
| James Thomas | DB |

## 1973

| | |
|---|---|
| HONORABLE MENTION | |
| Don Sparkman | OT |

## 1974

| | |
|---|---|
| FIRST TEAM | |
| Burt Cooper | LB |
| Mike Shumann | WR |
| Second Team | |
| Joe Downey | P |
| Greg Johnson | DL |
| Larry Key | RB |
| HONORABLE MENTION | |
| Leon Bright | RB |
| Jeff Gardner | OG |
| Joe Goldsmith | TE |

## 1975

| | |
|---|---|
| FIRST TEAM | |
| Jeff Gardner | OG |
| Bobby Jackson | DB |
| HONORABLE MENTION | |
| Leon Bright | RB |
| Aaron Carter | LB |
| Willie Jones | DT |
| Larry Key | RB |
| Lee Nelson | DB |
| Mike Shumann | WR |
| Clyde Walker | QB |

## 1976

| | |
|---|---|
| FIRST TEAM | |
| Ed Beckman | TE |
| Jon Thames | OT |

## 1977

| | |
|---|---|
| FIRST TEAM | |
| Wade Johnson | OG |
| Willie Jones | DE |
| Larry Key | RB |
| Mike Shumann | WR |
| Nat Terry | DB |
| SECOND TEAM | |
| Bill Duley | P |
| Ron Simmons | MG |

## 1978

| | |
|---|---|
| FIRST TEAM | |
| Jackie Flowers | WR |
| Mike Good | OG |
| Nate Henderson | OT |
| Willie Jones | DE |
| Ron Simmons | MG |
| SECOND TEAM | |
| Dave Cappelen | KS |
| Jimmy Jordan | QB |

## 1979

| | |
|---|---|
| FIRST TEAM | |
| Jackie Flowers | WR |
| Mike Good | OG |
| Ken Lanier | OT |
| Scott Warren | DE |
| Ron Simmons | MG |
| SECOND TEAM | |
| Monk Bonasorte | DB |
| Bobby Butler | DB |
| Dave Cappelen | PK |
| Reggie Herring | LB |
| Mark Lyles | RB |

## 1980

| | |
|---|---|
| FIRST TEAM | |
| Monk Bonasorte | DB |
| Bobby Butler | DB |
| Bill Capece | PK |
| Greg Futch | OG |
| Reggie Herring | LB |
| Ken Lanier | OT |
| Mark Macek | DT |
| Rohn Stark | P |
| SECOND TEAM | |
| Garry Futch | DT |
| Paul Piurowski | LB |
| Sam Platt | RB |

## 1981

| | |
|---|---|
| FIRST TEAM | |
| Jarvis Coursey | DE |
| Tom McCormick | C |
| Rohn Stark | P |
| Barry Voltapetti | OT |
| SECOND TEAM | |
| Sam Childers | TE |
| Garry Futch | DT |
| James Harris | DB |
| Mike Whiting | RB |
| Greg Allen | RB |

## 1982

| | |
|---|---|
| FIRST TEAM | |
| Greg Allen | RB |
| Tom McCormick | C |
| Alphonso Carreker | DT |
| Harvey Clayton | DB |
| SECOND TEAM | |
| Larry Harris | DB |
| Jessie Hester | WR |
| Kelly Lowrey | QB |
| Ricky Render | OL |
| Ken Roe | LB |
| Ricky Williams | RB |
| Tommy Young | LB |

## 1983

| | |
|---|---|
| FIRST TEAM | |
| Greg Allen | RB |
| Alphonso Carreker | DT |
| Tom McCormick | C |
| SECOND TEAM | |
| Jamie Dukes | OG |
| John Ionata | OT |
| Weegie Thompson | WR |

## 1984

| | |
|---|---|
| FIRST TEAM | |
| Greg Allen | RB |
| Louis Berry | P |
| Jamie Dukes | OG |
| Jessie Hester | WR |
| Derek Schmidt | KS |
| Henry Taylor | ILB |
| SECOND TEAM | |
| John Ionata | OT |

## 1985

| | |
|---|---|
| FIRST TEAM | |
| Jamie Dukes | OG |
| John Ionata | OT |
| Hassan Jones | WR |
| Derek Schmidt | KS |
| Paul McGowan | ILB |
| Isaac Williams | DT |
| SECOND TEAM | |
| Pat Tomberlin | OG |
| Victor Floyd | TB |
| Martin Mayhew | CB |
| Gerald Nichols | DT |

## 1986

| | |
|---|---|
| FIRST TEAM | |
| Louis Berry | P |
| Gerald Nichols | DT |
| Pat Carter | TE |
| Paul McGowan | ILB |
| Deion Sanders | CB |
| Pat Tomberlin | OT |
| SECOND TEAM | |
| Herb Gainer | WR |
| Fred Jones | ILB |
| Derek Schmidt | KS |

## 1987

| | |
|---|---|
| FIRST TEAM | |
| Pat Carter | TE |
| Eric Hayes | DT |
| Paul McGowan | ILB |
| Deion Sanders | CB |
| Derek Schmidt | KS |
| Sammie Smith | TB |
| Pat Tomberlin | OT |
| Terry Warren | OLB |
| SECOND TEAM | |
| Odell Haggins | NG |
| Herb Gainer | SE |
| Jason Kuipers | OG |

Odell Haggins

LeRoy Butler

## 1988

| | |
|---|---|
| FIRST TEAM | |
| Terry Anthony | WR |
| Pat Tomberlin | OT |
| Jason Kuipers | OG |
| Odell Haggins | NG |
| Deion Sanders | CB |
| SECOND TEAM | |
| Ronald Lewis | WR |
| Joey Ionata | OT |
| Chip Ferguson | QB |
| Sammie Smith | TB |
| Steve Gabbard | DT |
| Kelvin Smith | ILB |
| Stan Shiver | SS |

## 1989

| | |
|---|---|
| FIRST TEAM | |
| Michael Tanks | C |
| Peter Tom Willis | QB |
| John Brown | OT |
| Lawrence Dawsey | WR |
| Odell Haggins | N |
| LeRoy Butler | CB |
| Kirk Carruthers | ILB |
| SECOND TEAM | |
| Eric Hayes | DT |
| Shelton Thompson | OLB |

## 1990

| | |
|---|---|
| FIRST TEAM | |
| Lawrence Dawsey | WR |
| Terrell Buckley | CB |
| Marvin Jones | ILB |
| Amp Lee | TB |
| Mike Morris | OG |
| SECOND TEAM | |
| Kirk Carruthers | ILB |
| Reggie Johnson | TE |
| Hayward Haynes | OG |
| Edgar Bennett | FB |
| Bill Ragans | SS |

## 1991

| | |
|---|---|
| FIRST TEAM | |
| Terrell Buckley | CB |
| Kirk Carruthers | ILB |
| Marvin Jones | ILB |
| Amp Lee | TB |
| Kevin Mancini | OT |
| Mike Morris | OG |
| Carl Simpson | DE |
| Casey Weldon | QB |
| SECOND TEAM | |
| Edgar Bennett | FB |
| Howard Dinkins | OLB |
| Robert Stevenson | OT |

# ACADEMIC ALL-AMERICANS

*(Selected by the College Sports Information Directors of America)*

## First Team

**CHRIS HOPE (FS)**
*2001, 2000*

**DARYL BUSH (LB)**
*1997, 1996*

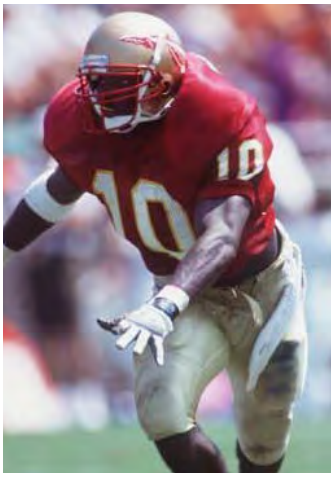

**DERRICK BROOKS (OLB)**
*1994, 1993 Second Team*

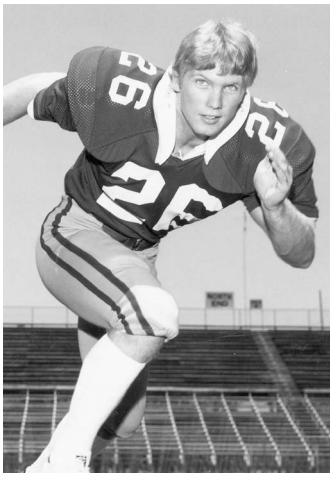

**KEITH JONES (DB)**
*1980, 1979*

**ROHN STARK (P)**
*1981*

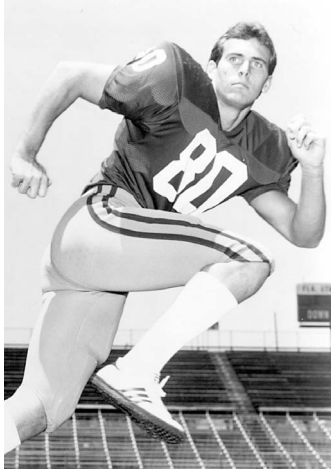

**SCOTT WARREN (DE)**
*2001, 2000*

**PHIL WILLIAMS (WR)**
*1979, 1981 Second Team*

**GARY HUFF (QB)**
*1972*

## Second Team

**Dustin Hopkins (K)**
*2011*

**Myron Rolle (S)**
*2009*

**David Castillo (C)**
*2005*

**Ken Alexander (ILB)**
*1993*

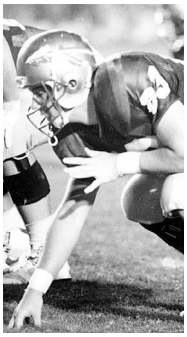

**David Roberts (TE)**
*1989*

**Martin Mayhew (CB)**
*1985*

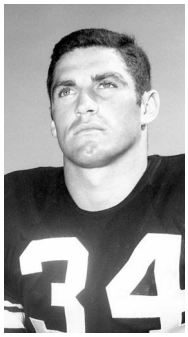

**Ron Schomburger (E)**
*1957*

# ACADEMIC AWARD WINNERS

## NCAA Post-Graduate Scholarship

2005 David Castillo (C)

2000 Chris Weinke (QB)

1997 Daryl Bush (LB)

1995 Danny Kanell (QB)

1994 Derrick Brooks (OLB)

1993 Ken Alexander (ILB)

1990 Dave Roberts (TE)

1987 David Palmer (ILB)

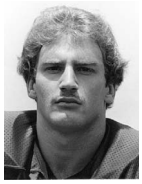
1980 Phil Williams (WR)

## FSU's ACC All-Academic Team Selections

2011 Rashad Greene (WR)

2010-11 Zebrie Sanders (T)

2009-11 Dustin Hopkins (PK)

2009-10 EJ Manuel (QB)

2008-10 Christian Ponder (QB)

2008 Andrew Datko (OG)

2008 Kendrick Stewart (DT)

2007 Derek Nicholson (LB)

2006-08 Myron Rolle (RV)

2006 Graham Gano (K/P)

2005-06 Antone Smith (RB)

2005-06 Drew Weatherford (QB)

2003-05 David Castillo (C)

2004 Chris Hall (P)

2004 Wyatt Sexton (QB)

2004 Kamerion Wimbley (DE)

2003 Allen Augustin (LB)

2002-03 Michael Boulware (LB)

2003 Greg Jones (RB)

2003 Bryant McFadden (CB)

2003 Matt Meinrod (OG)

2002 Kevin Emanuel (DE)

2002 Robert Morgan (WR)

2002 Brett Williams (OT)

2001 Marcello Church (LB)

1998-01 Chris Hope (FS)

2000 Justin Amman (OG)

2000 Jarad Moon (C)

1998-00 Chris Weinke (QB)

1999 Ryan Sprague (TE)

1998 Keith Cottrell (P)

1998 Jason Whitaker (OL)

1997 E.G. Green (WR)

1996-97 Kevin Long (C)

1997 Andre Wadsworth (DE)

1997 Jerry Johnson (DT)

1994-97 Daryl Bush (LB)

1997 Dexter Jackson (FS)

1996 Warrick Dunn (RB)

1995 Lewis Tyre (OL)

1995 Todd Rebol (LB)

1992-94 Derrick Brooks (LB)

1994 Steve Gilmer (DB)

1993 Clifton Abraham (CB)

1993 Ken Alexander (ILB)

1993 Richard Coes (FS)

1992-93 Charlie Ward (QB)

1992 Robbie Baker (C)

1992 Reggie Freeman (OLB)

# ALL-TIME LETTERMEN

## A

Abbott, Bryce, 1989, 90, 91
Abdullah, Khalid, 1995, 96, 97
Abraham, Clifton, 1991, 92, 93, 94
Abraira, Phillip, 1967, 68, 69
Abram, Chad, 2010, 11
Adams, Hugh, 1948, 49
Adams, Kevin, 1991
Adams, Robert, 1978, 80
Alexander, A.J., 2008, 09
Alexander, Derrick, 1992, 93, 94
Alexander, Ken, 1990, 91, 92, 93
Alexander, Mister, 2009, 10
Allen, Billy, 1981, 82, 83, 84
Allen, Brian, 1997, 98, 99, 00
Allen, Clyde, 1990, 91, 92, 93
Allen, Dionte, 2009
Allen, Glenn, 1949
Allen, Greg, 1981, 82, 83, 84
Allen, Mike 1972, 73, 74
Allen, Steve, 1990, 91
Alvarez, David, 1990
Amman, Justin, 1997, 98, 99, 00
Amman, Richard, 1969, 70, 71
Anderson, Bob, 1973
Anderson, Bobby, 1971, 72, 73
Anderson, Kasey, 2003
Anderson, Paul, 1999
Andrews, Dennis, 1994, 95
Andrews, Paul, 1959, 60, 61
Andrews, Richie, 1987, 88, 89, 90
Anthony, Terry, 1986, 87, 88, 89
Armella, Enzo, 1992, 93, 94
Arnold, Jim, 1950, 51, 56, 57
Arnold, Phil, 1971, 72, 73
Aronson, Zach, 2008, 09
Ashley, Tracy, 1981, 82, 83
Ashmore, Robert, 1969, 70, 71
Askin, Ahmet, 1972, 73, 74
Atkins, Dumaka, 2005, 06
Augustin, Allen, 2000, 01, 02, 03
Avezzano, Joe, 1963, 64, 65

## B

Baggett, Leo, 1954, 55, 56, 58
Baggs, Josh, 2001
Bagnell, Clare (Bud), 1956, 57, 58, 59
Bailey, Tom, 1968, 69, 70
Bailey, Winfred, 1962, 63, 64
Baker, Robbie, 1989, 90, 91, 92
Baker, Sam, 1950
Baker, Shannon, 1989, 90, 91, 92
Ball, Marcus, 2006, 07
Bamber, John, 1985
Banakas, Chris, 1947, 48, 49
Barber, Bob, 1953, 54, 55
Barco, Barry, 1983, 84, 85
Barnes, Mike, 1976, 77
Barnes, Trent, 1980
Barnes, Troy, 1954, 55, 56, 57
Barnes, Wendell, 1947
Barré, Mike, 1990, 92
Barron, Alex, 2002, 03, 04
Barron, Austin, 2011
Barwick, Parrish, 1982, 84, 85, 86
Bass, Theron, 1968, 69, 70
Bassett, David, 1988, 89, 90
Bates, Chad, 1993, 94, 95, 96
Battaglia, Carmen, 1955, 56, 57, 58
Battles, Harold, 1994, 95, 96
Bedford, Tony, 1999
Beckman, Ed, 1973, 74, 75, 76
Beitia, Xavier, 2001, 02, 03, 04
Bell, Atrews, 1998, 99, 00, 01
Bell, Bruce, 1973
Bell, John, 1958
Bellamy, Evan, 2007
Benford, Tony, 1999, 00, 01, 02
Bengston, Brian, 1970
Benner, Wayne, 1950, 51
Bennett, Edgar, 1987, 89, 90, 91
Benson, Joe, 1966, 67, 68
Bentley, Scott, 1993, 94, 95, 96
Berniard, Geoff, 2005, 06
Berry, Louis, 1983, 84, 85, 86

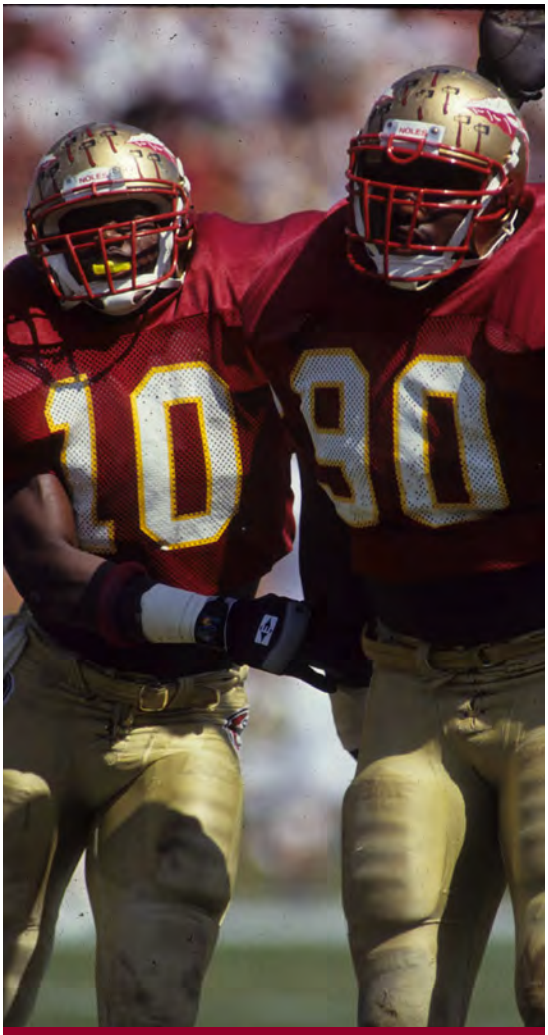

Derrick Brooks & Derrick Alexander

Beville, Steve, 1969
Bibent, Maury, 1963, 64, 65
Bickford, Roy, 1959, 60, 61
Bigbie, Abner, 1957, 59, 60
Biletnikoff, Fred, 1962, 63, 64
Bisbee, Hamilton, 1954, 55, 56, 57
Bishop, William, 1947
Black, Jimmy, 1973, 74, 76
Blankenship, Buddy, 1965
Blatt, Mike, 1965, 66, 67
Blazovich, Mike, 1960, 61, 62
Bloodworth, Steve, 1983
Boatman, Shannon, 2006, 07
Boldin, Anquan, 1999, 00, 02
Boldin, Ronald, 1999, 00, 01
Bonasorte, Monk, 1977, 78, 79, 80
Booker, Lorenzo, 2003, 04, 05, 06
Booth, Charles, Jr., 1951, 52, 53
Boris, Frederick, 1947
Boston, Alex, 2004, 05, 06, 07
Boulware, Michael, 2000, 01, 02, 03
Boulware, Peter, 1994, 95, 96
Bowden, Jeff, 1981, 82
Boyer, George, 1952, 53, 56, 57
Bradham, Nigel, 2008, 09, 10, 11
Bradley, Preston, 1950, 51
Bradwell, Chris, 2004
Braggins, David, 1965, 66
Brannon, Ross, 1997, 98, 99
Brannon, Tom, 1979, 80, 81
Bratton, Steve, 1970, 71, 72, 73
Bredwood, Anthony, 2001, 03
Brett, Jeremy, 1996, 97, 98, 99
Bright, Justin, 2010,11
Bright, Leon, 1974, 75, 76
Bringger, Harry, 1949, 50, 51, 52
Brinkley, Larry, 1961, 62, 63
Broe, Eric, 2002, 03
Bronson, Marion, 1960
Brookins, Corey, 2006
Brooks, Corey, 1995
Brooks, Derrick, 1991, 92, 93, 94
Brooks, Terrence, 2010, 11
Brown, Bill, 1955, 56, 57, 58
Brown, Charlie, 1951, 52
Brown, Everette, 2006, 07, 08
Brown, Gideon, 1995
Brown, Herman, 1958
Brown, Mack, 1972, 73
Brown, John, 1986, 87, 89
Brown, Lavon, 1989, 90, 91, 92
Brown, Milford, 2001
Brown, Rufus, 2000, 01, 02, 03
Brown, Tommy, 1950, 51, 52
Browning, Bob, 1947, 48
Brownlee, Roger, 1981, 82
Bruner, Jerry, 1961, 62, 63
Bryant, Buddy, 1947, 50, 52, 53
Bryant, J.R., 2004, 05, 06, 07
Bryant, Phillip, 1985
Bryant, Tony, 1997, 98
Buchanan, Yohance, 2000, 02
Buckley, Terrell, 1989, 90, 91
Bugar, Mike, 1965, 67, 68
Bunkley, Brodrick, 2002, 03, 04, 05
Burkhardt, Bill, 1966
Burnett, Ken, 1980, 81, 82
Burston, Darrell, 2003, 05, 06
Burt, Bobby, 1968
Burton, Clint, 1966, 67, 68
Busby, Thad, 1994, 95, 96, 97
Bush, Daryl, 1994, 95, 96, 97
Bush, Devin, 1992, 93
Butler, Bobby, 1977, 78, 79, 80
Butler, Leroy, 1987, 88, 89
Butts, Marion, 1987, 88

## C

Cahoon, Phil, 1973, 74
Calhoun, Charles, 1961, 62, 63
Campbell, Allen Dale, 1981, 82
Campbell, Bill, 1965, 66
Campbell, Curt, 1950, 51, 52
Campbell, Danny, 1992, 93, 94, 95
Camps, Joe, 1974, 75, 76
Canfield, Chad, 2003
Capece, Bill, 1977, 78, 79, 80
Capers, Byron, 1993, 94, 95, 96
Cappelen, Dave, 1976, 77, 78, 79
Cappleman, Bill, 1968, 69
Carballo, Manny, 1982
Carmichael, Jerry, 1997, 98, 99
Carnes, George, 1952
Carnes, Robert T., 1957
Carollo, Phil, 1986, 87, 88
Carr, Greg, 2005, 06, 07, 08
Carr, Nigel, 2008, 09
Carradine, Cornellius - 2011
Carreker, Alphonso, 1980, 81, 82, 83
Carrell, Duane, 1969, 70, 71
Carruthers, Kirk, 1988, 89, 90, 91
Carter, Aaron, 1974, 75, 76, 77
Carter, Dexter, 1986, 87, 88, 89
Carter, Donnie, 2002, 03, 05
Carter, Jerome, 2001, 02, 03, 04
Carter, Keith, 1986, 87, 88, 89
Carter, Pat, 1984, 85, 86, 87
Carter, Tony, 2005, 06, 07, 08
Carter, Walter, 1976, 77, 78, 79
Carter, Wes, 1947
Cason, Rian, 1999, 00
Cassedy, Joe Ben, 1952
Castillo, David, 2002, 03, 04, 05
Causey, Jim, 1962, 63
Caven, Jay, 1976, 77
Chambers, Travis, 1995, 96
Chaney, James, 1988, 89, 90, 91
Chaney, Jeff, 1997, 98, 99, 00
Charles, Eli, 2006, 07
Charles, Josh, 2001
Charles, Robin, 2002
Charlton, Kamari, 1995, 96
Chaudron, Ralph, 1947, 48, 49
Chavers, Lenny, 1981, 83, 84, 85
Cherry, Gator, 1976, 77
Cheshire, Bill, 1967, 68
Childers, Sam, 1978, 79, 80, 81
Church, Marcello, 2001, 03, 04, 05
Cicalese, Pat, 1984
Cimorelli, Brett, 2000
Cismesia, Gary, 2004, 05, 06, 07
Clark, Deondri, 1989, 90, 91, 92
Clark, Ed, 1985
Clark, Ed, 1989, 90, 92
Claude, Jacky, 2004, 05, 06, 07
Clayton, Harvey, 1980, 81, 82
Clower, Johnny, 1989, 90, 91
Cody, Tay, 1997, 98, 99, 00
Coes, Richard, 1990, 91, 92, 93
Coffield, Randy, 1973, 74, 75
Coggin, Redus, 1980, 81, 82
Coker, Kirk, 1984, 85
Coleman, James, 2003, 04, 05
Coleman, Jerry, 1981, 82
Coleman, Jug, 1948
Coles, Laveranues, 1996, 97, 98
Colley, Chad, 2010, 11
Collier, Corey, 2000
Collier, Danny, 1980
Colzie, James, 1993, 94, 95, 96
Commack, Avis, 2010, 11
Compton, Sean, 2006
Cone, Ken, 1959, 60
Conoly, Forrest, 1992, 93, 94, 95
Conrad, Bobby, 1958
Conrad, Harold, 1947
Conway, Pat, 1964, 65, 66
Cooper, Andre, 1993, 94, 95, 96
Cooper, Burt, 1972, 73, 74
Coppess, Ron, 1974
Corcoran, Dan, 1976
Corlew, Tim, 1988
Corral, Kent, 1970, 71
Corso, Lee, 1953, 54, 55, 56
Costello, Jim, 1947
Cottrell, Keith, 1997, 98, 99
Coursey, Jarvis, 1978, 79, 80, 81
Cowart, Chris, 1991, 92, 93
Cowart, Sam, 1993, 94, 95, 97
Cox, Billy, 1966, 67, 68
Cox, Gene, 1955
Craig, John, 1954, 55, 56, 58
Crawford, Vernon, 1995, 96
Crenshaw, Bob, 1952, 53, 54, 55
Crockett, Henri, 1993, 94, 95, 96
Crockett, Zack, 1992, 94
Cromartie, Antonio, 2003, 04
Crona, Joe, 1947
Crowe, Andy, 1992, 93, 94, 95
Crowe, John, 1966, 67, 68
Crumitie, Tarlos, 1997
Cullom, Bill, 1954
Curchin, Jeff, 1968, 69

## D

D'alessandro, George, 1963, 64, 65
D'amico, James, 1994, 95
Daly, Bill, 1961, 62, 63
Dane, Doug, 1975, 76, 77
Daniel, Jim, 1959, 60, 61
Daniels, Dan, 1971
Darling, Devard, 2000
Darling, Devaughn, 2000
Darsey, Bruce, 1960, 61, 62
Datko, Andrew, 2008, 09, 10,11
Davis, Bo, 1958
Davis, Bob, 1983
Davis, Brandon, 2008,09
Davis, Brian, 1985, 86, 88
Davis, Buster, 2003, 04, 05, 06
Davis, Chauncey, 2003, 04
Davis, Chris, 2003, 04, 05, 06
Davis, Darish, 1981, 82
Davis, Ed, 1971, 72, 73
Davis, George, 1969
Davis, Jerome, 1976, 77
Davis, John, 1989, 90, 91, 92
Davis, Lemuel, 1947
Davis, Pat, 2006, 08
Davis, Terry, 1993
Davison, Mike, 1972, 73, 74
Dawkins, Bill, 1948, 49, 50, 51
Dawkins, Everett, 2009, 10, 11
Dawsey, Lawrence, 1987, 88, 89, 90
Dawson, Bill, 1962, 63, 64
Dawson, Rhett, 1969, 70, 71
Dean, B.J., 2002, 03, 04, 05
Decosmo, James, 1947
Dees, Allen, 1970, 71, 72
Defrancesco, Frank, 1961
Dell, Cliff, 1995
Dellenbach, Dax, 2010,11
Dely, Aaron, 1992, 93, 94, 95
Demaria, John, Jr., 1970, 71, 72, 73
Demps, Gerald, 2010
Dennis, Wendell, 1950
Denson, Dwayne, 1984
Dent, Greg, 2010, 11
Deremer, Jeff, 1990, 91
Dickson, Clifton, 2003, 04
Dienger, Aaron, 1995
Dillaberry, Jason, 1990
Dilsaver, Ed, 1947
Dimare, Scott, 1986, 88
Dinkins, Howard, 1988, 89, 90, 91
Dixon, Reggie, 1989, 90, 91
Dobbie, Josh, 2008
Dobosz, Stan, 1952, 53, 56, 57
Dockett, Darnell, 2000, 01, 02, 03
Dodge, Dedrick, 1986, 87, 88, 89
Donaldson, Carver, 1997, 99, 00, 01
Donaldson, John, 1992, 93
Donatelli, Donald, 1959, 60, 61
Dorsey, Char-Ron, 1997, 98, 99, 00
Dowell, J. D., 1983, 84
Downey, Joe, 1972, 73, 74
Driver, Bill, 1950, 51, 52
Duckworth, Bob, 1949
Dugans, Ron, 1995, 96, 98, 99
Duhart, Otis, 1997, 98, 00
Dukes, Jamie, 1982, 83, 84, 85
Duley, Bill, 1975, 76, 77
Dunham, Matt, 2006, 09, 10
Dunbar, Emanuel, 2007
Dunn, Warrick, 1993, 94, 95, 96
Durden, Reggie, 1998, 99

Tony Carter

# ALL-TIME LETTERMEN

## E

Eaford, John, 1984, 86
Eagerton, Terry, 1967, 68
Eason, Chuck, 1966, 67, 68
Easterling, Taiwan, 2008, 09, 10
Edwards, Jack, 1962, 63, 64
Edwards, Mario, 1995, 96, 98, 99
Ekonomou, Nick, 1988, 89
Ehler, Howard, 1963, 64, 65
Elam, Bobby, 1972, 73
Elliot, Chuck, 1966, 67, 68
Elliot, Robert, 1955, 56
Ellison, 'Omar, 1992, 93, 94
El Shahawy, Magdi, 1987, 88
Emanuel, Kevin, 2000, 01, 02, 03
**Erving, Cameron, 2011**
Espenship, Jack, 1958, 59
Eubanks, Norman, 1948, 49, 50
Everett, Jimmy, 1972, 73, 74, 75

## F

Fagg, De'Cody, 2005, 06, 07
**Fahrenkrug, Jacob, 2011**
**Faircloth, Garrett, 2010, 11**
Falvo, Tony, 1974, 75
Feamster, Tom, 1954, 55
Feaster, Dee, 1995, 96, 97, 98
Feely, Eddie, 1960, 61, 62
Fegers, Bob, 1947
Felder, Kenny, 1990, 91
Fenner, Lane, 1966, 67
Fenwick, Jack, 1966, 67, 68
Ferguson, Charles, 1978
Ferguson, Chip, 1985, 86, 87, 88
Ferguson, Matt, 1990
Ferrell, Marvin, 1990, 92, 93
Fick, Happy, 1960
Filchock, John, 1948
Fillyaw, Terry, 1991
Fiore, Dano, 1971
Fiveash, Bobby, 1951, 52, 53
Flasher, Tim, 1984
Flath, John, 1990, 91, 92
Fleming, Larry, 1993, 94
Flowers, Jackie, 1976, 77, 78, 79
Floyd, Don, 1962, 63, 64
Floyd, Jason, 1995, 97, 98
Floyd, Victor, 1985, 86, 87, 88
Floyd, William, 1991, 92, 93
Fluellen, Andre, 2004, 05, 06, 07
Fontes, Frank, 1970, 71
Footman, Dan, 1991, 92
Forbes, Jesse, 1975, 76, 77
Ford, Davy, 1997, 99, 00
Ford, Marcus, 2006
Ford, Trevor, 2005
Fordham, Todd, 1993, 94, 95, 96
Forehand, Jack, 1961
Fortson, Jarmon, 2008, 09
Fotjik, Brad, 1982, 83
Fountain, Bob, 1956, 57, 58
Fowler, Leon, 1989, 90, 91, 92
Fox, Ed, 1948
Foy, Walter, 1948, 49
Frady, John, 2003, 04, 05, 06
Franklin, Jeremy, 2006
Franklin, Nick, 1998, 99, 00
Freeman, Corian, 1987, 88, 89, 90
**Freeman, Devonta, 2011**
Freeman, Reggie, 1989, 90, 91, 92
Frey, Greg, 1993, 94, 95
Frier, Matt, 1990, 91, 92, 93
Frier, Todd, 1996, 97, 98, 99
Fucarino, Dan, 1975
Fuller, Corey, 1990, 91, 92, 94
Furlong, Will, 2008
Futch, Garry, 1979, 80, 81
Futch, Greg, 1977, 78, 79, 80

## G

Gabbard, Steve, 1985, 86, 87, 88
Gainer, Herb, 1984, 85, 86, 87
Gallon, Rodney, 2005, 06, 07
Galloway, Ed, 1992
Ganguzza, A.J., 2009
Gano, Graham, 2005, 06, 07, 08
Gard, Daniel, 2009
Gardner, Jeff, 1973, 74, 75
Gardner, Talman, 1999, 00, 01, 02
Garvin, Michael Ray, 2005, 06, 07, 08
Garvin, Terry, 1964, 65
Gavin, Stan, 1982
Gaydos, Kent, 1969, 70, 71
**Gehres, Josh, 2010**
Giardino, Wayne, 1964, 65, 66
Gibbs, Eric, 1990, 91, 92
Gibbs, Shane, 1970, 71, 72
Gibson, Derrick, 1997, 98, 99, 00
Gibson, Vince, 1954, 55
Gilberg, Leonard, 1947
Gilbert, James, 1978, 79, 80, 81
Gildea, Steve, 1968, 69, 70
Gilman, Brent, 1968, 69
Gilmer, Steve, 1991, 92, 94
Givens, Louis, 2008, 09
Gladden, Don, 1950
Glass, Chip, 1966, 67, 68
Glass, Mike, 1970, 71, 72
Glenn, Billy, 1992, 93, 94
Glenn, Lamarr, 1995, 96, 97, 98
Glisson, Guy, 1969, 70, 71
Glosson, Doug, 1973
Goggans, Chase, 2006
Goldsmith, Joe, 1972, 73, 74
Golightly, Randy, 2000
Good, Mike, 1976, 77, 78, 79
Goodman, Richard, 2005, 06, 07, 09
Graganella, Jim, 1983
Graham, Billy, 1953, 54
Graham, Charlie, 2006, 07
Graham, Jerry, 1956, 57, 58
Grant, Donald, 1947, 48
Grant, Hank, 1995, 96
Grant, Kevin, 1986, 87, 89
Gray, Darryl, 1982, 84, 85
Gray, Hector, 1978, 79
Gray, Eddie, 1950
Gray, Mike, 1968
**Green, Christian, 2011**
Green, Dennis, 1996
Green, E.G., 1994, 95, 96, 97
Green, Forrest, 1996
Green, Jermaine, 1993, 95
Green, Lamont, 1995, 96, 97, 98
Green, Larry, 1964, 66, 67
Green, Marlin, 1995
Greene, Danny, 1973
**Greene, Rashad, 2011**
Greenlee, Antwane, 2008
Grenn, Carl, 1953, 54
Gridley, Buddy, 1969, 70, 71
Griffin, Chris, 1973, 74, 75
Griffin, Paul, 2006, 07, 08
Griffis, Kevin, 1983
Griggley, Terry, 1984
Grimes, Fred, 1959, 60, 61
Grimer, John, 1952, 53, 54, 55
Grossman, Rin, 1949
Guerrier, Dulack, 1992, 93, 94
Guion, Letroy, 2005, 06, 07
Gunter, Bill, 1967, 68
Gunter, Cliff, 1961, 62, 64
Gurr, Doug, 1966, 67, 68
Guthrie, Grant, 1967, 68, 69
Gwaltney, Chance, 2000, 01, 02

## H

Hadley, John, 1985, 86, 87, 88
**Haggins, Jarred, 2010, 11**
Haggins, Odell, 1986, 87, 88, 89
Hall, Chris, 1989, 92
Hall, Chris, 2003, 04, 05
Hall, Kyler 2001, 02, 03, 05
Hall, Phillip, 1982, 83
Hall, Randy, 1968, 69
Hallback, Robert, 2004, 05, 06
Hamilton, Michael, 1999
Hamlet, Sean, 1993, 94, 95, 96
Hammond, Kim, 1966, 67
Hammond, Robert, 1994, 95, 96
Hanks, David, 1977
Hanna, Warren, 1981, 82
Hanson, Irwin, 1949
Hardage, Nate, 2003
Hardrick, Matt, 2006
Hardy, Jack, 1958, 59, 60
Harley, Jajuan, 2009
Harllee, John, 1961, 62
Harlow, Brian, 1982
Harmeling, John, 1973, 76
Harp, Herbert, 1982, 83
Harp, Thomas, 1986, 87
Harrell, Damian, 1995, 97
Harrington, Patrick, 2005
Harris, Felix, 1990, 91, 92
Harris, James, 1979, 80, 81
Harris, Larry, 1980, 81, 82
Harris, Maurice, 2009
Harris, Mike, 2010, 11
Harris, Wes, 1986
Harrison, Bruce, 1974, 75, 76
**Hart, Bobby, 2011**
Hart, Ken, 1966, 67, 68
Hart, Warren, 1990, 91
**Haulstead, Willie, 2009, 10**
Hayes, Eric, 1986, 87, 88, 89
Hayes, Felton, 1985, 86, 87, 88
Hayes, Geno, 2005, 06, 07
Haynes, Hayward, 1988, 89, 90
Heath, Mike, 1992
Heaven, Donald, 1997, 98, 99, 00
Hebron, Tim, 1985, 86
Heggie, Bruce, 1983, 84, 85, 86
Heggins, Jimmy, 1974, 75, 76, 77
Heinz, Matt, 2002
Henderson, Gerald, 1955, 56, 57
Henderson, Mario, 2003, 04, 05, 06
Henderson, Nate, 1977, 78
Henderson, Pete, 1998, 99
Hendley, Jim, 1984, 85, 86
Henry, Ferrell, 1961, 62, 63
Henry, Gary, 1978, 79, 80, 82
Henry, Tommy, 1990, 91, 92
Henry-Kennon, Andrew, 2003
Henshaw, Matt, 2002, 03, 04, 05
Henson, Bill, 1970, 71
Hermann, Dick, 1962, 63, 64
Hernandez, Jesus, 1992, 93, 94, 95
Herring, Reggie, 1978, 79, 80
Hester, Jessie, 1981, 82, 83, 84
Hester, Ron, 1980, 81
Hetzel, Jared, 2001, 02
Hewitt, Ted, 1948, 49, 50
Hiatt, Phill, 1968
**Hicks, Dan, 2010, 11**
Hillabrand, Tom, 1960, 61, 62
Hinson, Ron, 1958, 59
Hodish, Myles, 2004, 05
Holland, Melvin, 1994
Holland, Montrae, 1999, 00, 01, 02
Holloman, Darrin, 1984, 85, 86
Holloman, Tanner, 1985, 86
Holloway, Seddrick, 2006, 07, 08
Holmes, Scott, 1992
Holt, Joe, 1953, 54, 55, 56
Holton, Steve, 1957
Hood, Larry, 1961
Hooks, Jim, 1957, 58, 59
Hope, Chris, 1998, 99, 00, 01
**Hopkins, Dustin, 2009, 10, 11**
Horner, Alonzo, 1992, 93
Hosack, John, 1965, 66
Houllis, Anthony, 2004, 05, 06, 07
Houpe, Gene, 1988, 89, 90
Houston, Rick, 1980
Howard, Abdual, 1997, 99, 00, 01
Howard, Charles, 2000, 01, 03, 04
Howell, Bobby, 1970
Hudson, Jerel, 1999, 00, 01, 02
Hudson, Rodney, 2007, 08, 09, 10
Huey, Mac, 1950, 51, 52
Huff, Gary, 1970, 71, 72
Huggett, Ernie, 1950, 51
Hughes, Bill, 1968
Hughes, Patrick, 1998, 99, 01, 02
Hughey, Harry, 1947
Humes, Earl, 1973, 74
Humphrey, Deon, 1995, 96, 97, 98
Hunt, Charlie, 1970, 71, 72
Hunter, Ivory Joe, 1977, 78, 79
**Hunter, Tyler, 2011**
Hurst, John, 1966

## I

Ingram, Clay, 1996, 97, 98, 99
Ingram, Kenny, 2007, 08
Ionata, John, 1982, 83, 84, 85
Ionata, Joe, 1986, 87, 88
Irons, Paul, 2001, 02, 03, 04
Italiano, Nelson, 1950, 51, 52

## J

Jackson, Alonzo, 1999, 00, 01, 02
Jackson, Bobby, 1974, 75, 76, 77
Jackson, Dexter, 1995, 96, 97, 98
Jackson, Gennaro, 1999, 00, 01
Jackson, Jamar, 2008, 09
Jackson, Lenx, 1983
Jackson, Myron, 1995, 96, 97, 98
Jackson, O.J., 1999, 00, 01
Jackson, Sean, 1990, 91, 92, 93
**Jackson, Tre', 2011**
Jacobi, Howard, 1971, 72
Jacobs, Charlie, 1956
Jacobs, Greg, 1984
Jacobs, Jerry, 1952, 53, 54, 55
James, Corey, 1990, 92
Janikowski, Sebastian, 1997, 98, 99
Jarrett, James, 1969, 70, 71
Jax, Garth, 1982, 83, 84, 85
Jenije, Ochuko, 2007, 08, 09, 10
**Jenkins, Brandon, 2009, 10, 11**
Jennings, Bradley, 1998, 99, 00, 01
**Jernigan, Timmy, 2011**
Jeune, Jean, 1998, 99, 00
Johnson, Brad, 1988, 89, 90, 91
Johnson, Charlie, 1949
Johnson, Dallas, 1995
Johnson, Eddie, 1952, 55, 56, 57
Johnson, Greg, 1973, 74, 75
Johnson, Hardis, 1979, 80
Johnson, Homes, 1979
Johnson, Jerry, 1996, 97, 98, 99
Johnson, Lonnie, 1990, 91, 92, 93
Johnson, Reggie, 1987, 88, 89, 90
Johnson, Tim, 1994, 95
Johnson, Tony, 1981, 82, 83
Johnson, Travis, 2001, 02, 03, 04
Johnson, Wade, 1974, 76, 77
Johnson, Wayne, 1967, 68, 69
Johnston, Duke, 1967, 68, 69
Jones, Aaron, 2005
Jones, Bob, 1972, 73, 74
Jones, Cedric, 1981, 82, 83, 84
**Jones, Christian, 2010, 11**
Jones, Cletis, 1983, 84, 85
Jones, Donovan, 1965, 67
Jones, Fred, 1983, 84, 85, 86
Jones, Greg, 2000, 01, 02, 03
Jones, Hassan, 1982, 83, 84, 85
Jones, Jared, 1998, 99
Jones, Jerry, 1965, 66, 67
Jones, Keith, 1978, 79, 80
Jones, Keith, 1990
Jones, Larry, 1973
Jones, Marvin, 1990, 91, 92
Jones, Phil, 1973, 74, 75
Jones, Ty, 2009, 10, 11
Jones, Walter, 1996
Jones, Willie, 1975, 76, 77, 78
Jones, Willie, 2002, 04, 05
Jordan, Jimmy, 1976, 77, 78, 79
Joyner, Joe, 1975, 76
**Joyner, Lamarcus, 2010, 11**

## K

Kaiser, Randy, 1973, 74
Kaleikini, Joey, 2001, 02, 03
Kalenich, Steve, 1950, 51, 52, 53
Kalfas, Chris, 1947, 48
Kanell, Danny, 1992, 93, 94, 95
Karlowicz, John, 1951
Kavanaugh, John, 1958
Keane, Tommy, 2006
Keen, Chris, 1990, 91
Kendell, Dick, 1948
Kendra, Dan, 1996, 97, 99
Kendrick, Dub, 1948, 49, 50
Kestner, Ken, 1958, 59, 60
Key, Larry, 1974, 75, 76, 77
Key, Sean, 1995, 96, 98, 99
Keyes, Robert, 1976
Kimber, Bill, 1957, 58
Kincaid, Mike, 1975, 76, 77, 78
Kinderman, Keith, 1961, 62
King, Grady, 1977, 78, 79
King, Phillip, 1990
King, Ronnie, 1952, 53, 54
Kinnan, Joe, 1966, 67
Kinsey, Rocky, 1982, 83, 84
Kissam, Larry, 1965, 66
Kissner, Mike, 1974, 75, 76
Klesius, Steve, 1959, 60, 61
Klores, Jeff, 1961, 63
Knight, Mack, 1990, 91, 93
Knox, Kevin, 1990, 91, 92, 93
Kolbus, Marty, 1966
Kornegay, Mikhal, 2004, 05, 06
Kratzert, Bill, 1947
Kuipers, Jason, 1986, 87, 88

## L

Lamb, Ray, 1958, 59, 60
Lampkin, Benjamin, 2006, 07, 08
Lanahan, John, 1969, 70, 71
Lane, Jerry, 1957
Lanier, Ken, 1977, 78, 79, 80
Lasane, Bruce, 1987, 88, 89
Laureano, Juan, 1992, 93, 94, 95
Lawson, Roosevelt, 2005, 06, 07, 08
Lazzaro, Greg, 1976, 77
Lee, Amp, 1989, 90, 91
Lee, Bill, 1960
Lee, Xavier, 2005, 06, 07
Leggett, Jeff, 1974, 75, 76
Leon, Anthony, 2007
Leonard, Bud, 1953, 54, 55, 56
Leonhart, Louis, 1952
Levings, John, 1960, 61, 62
Levy, Lenny, 1958
Lewis, Buzzy, 1971, 72, 73
Lewis, Cornelius, 2005
Lewis, Ronald, 1986, 87, 88, 89
Librizzi, Tony, 1995
Liss, Sean, 1993, 94, 95, 96
Little, Ja'Baris, 2008, 09, 10, 11
Lockard, Ed, 1950
Loftin, Jim, 1962, 63
Logan, Randy, 1968, 69
Lohse, Bill, 1968, 69, 70
Lombardi, Carmine, 1950
Loner, Frank, 1966, 67, 68
Long, Kevin, 1994, 95, 96, 97
Long, Marcus, 1993, 95, 96
Long, Rendell, 1994, 95
Lopez, Pablo, 1984, 85
Loucks, Garry, 1972
Lowe, Ron, 1969
Lowrey, Kelly, 1981, 82, 83
Luallen, Eric, 1989
Luc, Jeff, 2010, 11
Lundstrom, Brad, 1989, 90
Lunford, Ronnie, 2003, 04, 05
Lurie, Howard, 1964, 65
Lyles, Mark, 1976, 77, 78, 79

Amp Lee

# ALL-TIME LETTERMEN

## M

Macek, Mark, 1977, 78, 79, 80
Mack, Kim, 1982, 83, 84
MacLean, Ken, 1947, 48, 49
Mackenzie, Dale, 1962, 63, 64
Madden, John, 1978, 79, 80, 81
Maddox, Nick, 1999, 00, 01, 02
Maeder, Chad, 1999, 00, 01
Maher, Rich, 1999
Magalski, Paul, 1969, 70, 71
Majors, Joe, 1957, 58, 59
Makowiecki, Al, 1953, 54
Malkiewicz, James, 1972, 73
Malone, Bryne, 1997, 98
Maloy, Rudy, 1973, 74, 75, 76
Maltby, Duke, 1949, 50
Mancini, Kevin, 1988, 89, 90, 91
Mangan, Bob, 1963, 64, 65
Mangum, Korey, 2006, 07, 08, 09
Mankins, Jim, 1965, 66
Mann, Ed, 1952
Manuel, Bo, 1947, 48, 49
Manuel, EJ, 2009, 10, 11
Marcus, Frank, 1948
Marcus, Joe, 1948, 49
Marion, Tyrant, 1992, 93, 94, 95
Martin, Jared, 2005
Mason, Bill, 1988, 89, 90
Massey, Harry, 1953, 54
Massey, Jim, 1963, 64, 65
Mathieson, Steve, 1974, 75, 76
Matias, Josue, 2011
Matt, Prince, 1982, 83
Matthews, Jay Mac, 1965, 66
May, Monte, 1948, 49, 50
May, Robert, 2001, 02
Mayhew, Martin, 1984, 85, 86, 87
Meeks, Bobby, 2002, 03, 04
Meinrod, Matt, 2002, 03, 05
Melton, Leonard, 1947, 48, 49
Menendez, Bob, 1966, 67
Merna, John, 1988
Merritt, Dorsey, 1952
Merson, Bob, 1980, 81, 82
Merson, Scott, 1982
Meseroll, Mark, 1976, 77
Meseroll, Scott, 1973, 74
Messam, Wayne, 1993, 95, 96
Messer, Doug, 1961, 62, 63
Messinese, Jimmy, 1952, 53, 54
Metts, Buck, 1953, 54, 55, 56
Meyer, Carl, 1959, 60
Middlebrooks, D.L., 1947
Miles, David, 1971, 72
Miller, Fred, 1973, 74, 75
Milligan, Pat, 1981, 82, 83
Mincey, Justin, 2006, 07, 08, 09
Mindlin, Jeremy, 1978, 79
Minnis, Marvin, 1997, 98, 99, 00
Minor, Roger, 1970, 71
Minor, Travis, 1997, 98, 99, 00
Mirambeau, Antoine, 1999, 00, 01, 02
Mitchell, Doug, 1969
Mitchell, Hodges, 1972, 73
Mitchell, Sean, 1996
Mobley, Orson, 1982
Moffet, Neefy, 2005, 06, 07, 08
Montera, Travis, 1996
Montgomery, George, 1969
Montgomery, Hal, 1966, 67, 68
Montgomery, John, 1969, 70, 71
Moody, Brent, 2006, 07
Moody, Nick, 2009, 10, 11
Moon, Jarad, 1997, 98, 99, 00
Moore, Eric, 2001, 02, 03, 04
Moore, Greg, 1999
Moore, Paul, 1988, 89, 90, 91
Moore, Ron, 1959
Moore, Ron, 1983
Moran, Terry, 1958
Moremen, Bill, 1965, 66, 67
Morgan, Robert, 1998, 99, 00, 02
Morrical, Jerry, 1949
Morrill, Ted, 1952
Morris, Dan, 1983, 84
Morris, Mike, 1988, 89, 90, 91
Mosley, Ted, 1967, 68
Moss, Anthony, 1987, 88, 89, 90
Mowatt, Zeke, 1980, 81, 82
Mowrey, Dan, 1991, 92, 93, 94
Munyon, Matt, 2000
Munroe, Art, 1969, 70
Murdock, Les, 1963, 64
Murphy, John, 1972, 73, 74
Musselman, Bill, 1954, 56, 57
Mustain, Don, 1959
Myers, Brandon, 1999, 00, 01
McAllister, Demonte, 2010, 11
McCloud, Anthony, 2010, 11
McClure, Darius, 2005, 06, 07, 08
McClure, Don, 1947
McConnaughhay, John, 1960, 61, 62
McCorkel, Shawn, 1997, 98
McCormick, Gene, 1958, 59
McCormick, Tom, 1981, 82, 83
McCorvey, Errol, 1989, 90, 91
McCorvey, Kez, 1991, 92, 93, 94
McCoy, Jerome, 1984
McCrary, Brian, 1982, 83, 84
McCray, Moses, 2008, 09, 2011
McCray, William, 1997, 98, 00, 01
McCullers, Dale, 1966, 67, 68
McDaniel, Damon, 2006
McDaniel, Jacobbi, 2009, 10, 11
McDonald, Jimmy, 1952
McDougal, Tom, 1973
McDowell, Bill, 1963, 64, 65
McDowell, Gene, 1960, 61, 62
McDuffie, Wayne, 1964, 66, 67
McEachern, Robert, 1968, 69, 70
McFadden, Bryant, 2001, 02, 03, 04
McGee, Joe, 1957, 58
McGill, Eric, 1990, 91, 92
McGowan, Mike, 1972
McGowan, Paul, 1984, 85, 86, 87
McGrew, Sam, 2002, 03, 04, 05
McIntosh, Toddrick, 1990, 91, 92, 93
McKinnie, J. W., 1969, 70, 71
McKinnon, Bobby, 1973, 74, 75
McKinnon, Dennis, 1980, 81, 82
McLaren, Scottie, 1990
McLean, John, 1980, 81, 82, 83
McLean, Richard, 1967
McLean, Scott, 1979, 80, 81
McMahon, Ryan, 2007, 08, 09, 10
McManus, Danny, 1985, 86, 87
McMillan, Charles, 1947
McMillan, Eddie, 1970, 71, 72, 73
McMillan, Jack, 1947
McMillon, Tiger, 1991, 92, 94
McNease, Y.C., 1961, 62
McNeil, Kevin, 2008
McNeil, Patrick, 1991, 92, 93, 94
McPherson, Adrian, 2001
McPhillips, Billy, 1973, 74, 75, 76

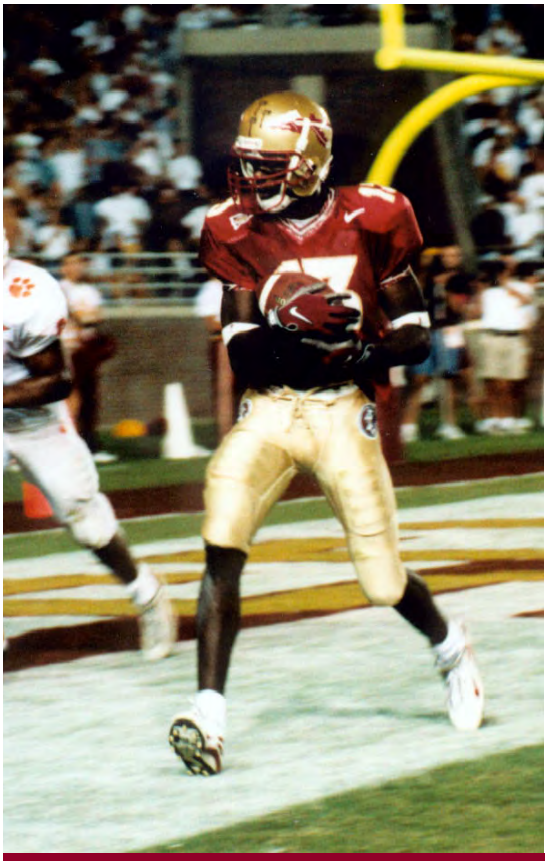

Marvin Minnis

## N

Nance, Jon, 1990, 92, 93
Napier, Marlon, 2003
Narramore, Lee, 1964
Newell, Greg, 1984, 85, 86, 87
Niblock, Cory, 2003, 04, 05, 06
Nichols, Gerald, 1982, 84, 85, 86
Nicholson, A.J., 2002, 03, 04, 05
Nicholson, Derek, 2005, 06, 07, 08
Nicklaus, Steve, 1983
Nellums, Bob, 1956, 57
Nelson, Lee, 1974, 75
Newton, Patrick, 2000, 01, 02
Norris, Brent, 1971
Norris, D.J., 2004, 05, 06

## O

Odom, Billy, 1954, 55, 56
Oglesby, Paul, 1972
Olsen, Jim, 1953
O'Leary, Nick, 2011
O'Malley, Tom, 1985, 86, 87, 88
O'Neal, Earl, 1950, 51, 52
O'Neal, Kenny, 2005
Oreair, Rick, 1970, 71, 72
Orelus, Henry, 2010
Orlando, Mark, 1973
Osei, Claudius, 2001, 02, 03, 04
Osha, Dwight, 1949, 50
Ostaszewski, Henry, 1988, 89, 90, 91
Ostaszewski, Joe, 1988, 89, 90, 91
Osteen, Billy, 1947
Outzen, Marcus, 1997, 98, 99, 00
Overby, Roger, 1974, 75, 77
Overmyer, David, 2004, 05, 06, 07
Owens, Gerald, 1992
Owens, Rod, 2005, 07, 08, 09

## P

Pacifico, Al, 1953, 54, 55, 56
Page, Mike, 1967
Paige, Lee, 1982
Pajcic, Gary, 1966, 67, 68
Palermo, John, 1972, 73
Palmer, David, 1984, 85, 86, 87
Palmer, Kwaesi, 1999
Palmer, Sterling, 1990, 91, 92
Panton, Pete, 1983, 84, 85
Parker, Chris, 1988, 89
Parker, Clint, 1970, 71
Parker, Preston, 2006, 07, 08
Parks, John, 1985, 86
Parks, Terrance, 2009, 10, 11
Parris, Gary, 1970, 71, 72
Parrish, Joe, 1963, 64, 65
Parrish, Lemar, 1999
Parrish, Wyatt "Red", 1947, 48, 49
Parvin, Daniel, 2009
Pasquale, Paul, 1958
Passwaters, Earl, 1972, 73
Patterson, Jimm, 1992
Pauldo, Willie, 1990
Pearsall, Melvin, 1994, 95, 96, 97
Pederson, Don, 1968, 69, 70

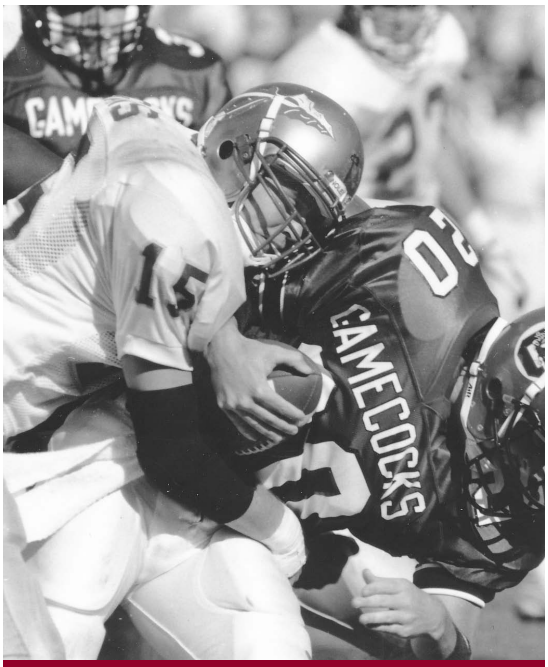

Bill Ragans

Peirce, Jason, 1990, 92
Pell, John, 1968, 69
Pendleton, Larry, 1966, 67, 68
Pennie, Charles, 1965, 66
Pennie, Frank, 1963, 64, 65
Peterson, Dick, 1948, 49, 50
Petko, Joe, 1963, 64, 65
Philp, Gerald, 1956, 57
Pickard, Fred, 1957, 58, 59
Pickens, Chuck, 1967
Pierre, Edwin, 2006
Pinckney, Maurice, 1989, 90
Piquion, Ray, 2002, 03, 04
Pittman, John, 1967, 68
Pittman, Julian, 1994, 95, 96
Pitts, David, 1964
Piurowski, Caz, 2006, 07, 08, 09
Piurowski, Paul, 1977, 78, 79, 80
Platt, Sam, 1978, 79, 80
Player, Scott, 1991
Polak, Nat, 1952
Polley, Tommy, 1997, 98, 99, 00
Ponder, Christian, 2007, 08, 09, 10
Ponder, David, 1980, 81, 82, 83
Pope, Edwin, 1965, 66
Pope, Kendyll, 2000, 01, 02, 03
Pope, Melvin, Jr., 1957
Poppell, Jason, 1995, 96
Porter, Dave, 1974, 75, 76
Pounds, Greg, 1972, 73
Powell, Cliff, 1950
Powell, Don, 1952, 53, 54, 55
Powell, Eric, 2000, 02
Powell, Shawn, 2008, 09, 10, 11
Prescott, Billy, 1976
Preston, Rock, 1994, 95, 96
Prestwood, Tom, 1972
Prinzi, Vic, 1954, 55, 56, 58
Prior, Brad, 1976
Pritchett, Ed, 1963, 64, 65
Proctor, C.N., 1947
Proctor, William Lee, 1955
Prophette, Kevin, 1995, 96
Pruette, Jamie, 1995
Pryor, Lonnie, 2009, 10, 11

## Q

Quigley, Bill, 1947, 48
Quigley, Ed, 1947
Quinn, John, 1949

## R

Rabon, Billy, 1952
Rackley, Theon, 1996, 97, 98, 99
Ragans, Bill, 1987, 88, 89, 90
Ragins, Smokey, 1973, 74, 75
Rainey, Reese, 1971
Ramsey, Greg, 1977, 78, 79
Ratliff, Floyd, 1967
Ratliff, Ron, 1970, 71, 72, 73
Rebol, Todd, 1992, 93, 94, 95
Reddick, Ernie, 1948, 49
Reed, Bert, 2008, 09, 10, 11
Reid, Gordy, 2003
Reid, Greg, 2009, 10, 11
Reid, Willie, 2002, 03, 04, 05
Reliford, Beau, 2009, 10, 11
Render, Ricky, 1981, 82, 83
Rendina, Mike, 1981, 82
Renn, Bobby, 1956, 57, 58
Restivo, Sam, 1981, 82, 83
Revell, Elton, 1965
Reynolds, Burt, 1954
Reynolds, Detroit, 1973, 74, 75, 76
Reynolds, Jamal, 1997, 98, 99, 00
Reynolds, Ryan, 2003
Rhodes, Bill, 1966, 67, 68
Rhodes, Billy, 1995, 96, 97, 98
Rhodes, Bobby, 1996, 97, 98, 99
Rhodes, Xavier, 2010, 11
Rice, Barry, 1968, 69, 70
Rice, Beryl, 1968, 69, 70
Richardson, Bill, 1985
Richardson, D'Vontrey, 2008
Richardson, Ed, 1977, 78, 79
Ridings, Jeff, 1974, 75, 76
Riggs, Marty, 1985, 86, 87
Riley, Eric, 1981, 83, 84
Riley, Phillip, 1993, 94, 95
Rimby, Bill, 1969, 70, 71
Riopelle, Jerry, 1983, 84
Riser, Butch, 1966
Risk, Alan, 1975, 76
Rivas, Vic, 1974, 75, 76
Rix, Chris, 2001, 02, 03, 04
Roberson, James, 1991, 92, 93, 94
Roberson, Ulysses, 1983, 84
Roberts, Dave, 1987, 88, 89, 90
Roberts, Gene, 1961, 62
Roberts, Marion, 1961, 62, 63
Roberts, Oscar, 1971, 72
Roberts, Pete, 1965, 66, 67
Roberts, Rod, 2008
Robinson, Chuck, 1961, 62, 63
Robinson, Dominic, 2001, 02, 03, 04
Robinson, Jaime, 2006, 07, 08, 09
Robinson, Patrick, 2006, 07, 08, 09
Robinson, Terry, 1985
Rodrigue, Ted, 1954, 55, 56, 57
Roe, Ken, 1981, 82, 83
Rogers, Ramon, 1958, 59
Rolle, Myron, 2006, 07, 08
Rolle, Samari, 1994, 95, 96, 97
Romeo, Tony, 1958, 59, 60
Root, Matt, 2004, 05
Rose, Daron, 2007
Ross, Brian, 2004
Ross, Gerard, 2003, 04, 05
Ross, Grady, 1989, 90
Ross, Keith, 1985, 86, 87, 88
Rountree, Phil 1947
Rouse, Fred, 2005
Roye, Orpheus, 1994, 95
Rozman, Pappy, 1958
Rushing, Tom, 1975, 76, 77
Russom, Kenneth, 1960, 61, 62
Rust, Benny, 1969, 70
Ryan, Eric, 1980, 81, 82

# ALL-TIME LETTERMEN

## S

Salva, Mark, 1984, 85, 86, 87
Sam, Lorne, 2003, 04
Sam, P.K., 2001, 02, 03
Sammons, Mike, 1969, 70
Samuels, Stanford, 2000, 01, 02, 03
Sanborn, Garrison, 2005, 06, 07
Sanders, Deion, 1985, 86, 87, 88
Sanders, Terry, 1976, 77, 78, 79
Sanders, Tracy, 1985, 86, 87, 88
Sanders, Troy, 1989, 90, 91, 92
Sanders, Zebrie, 2008, 09, 10, 11
Sanderson, Rhonne, 2009, 10
Sawyer, Bill, 1974, 75, 76
Sawyer, Brian, 2000, 01, 02, 03
Sawyer, Corey, 1992, 93
Saunders, Troy, 1995, 96, 97, 98
Scharf, Mitch, 1997
Schilbrack, Scott, 1988
Schmelz, Bob, 1948, 49, 50, 51
Schmidt, Brian, 1973, 74, 75, 76
Schmidt, Derek, 1984, 85, 86, 87
Schomburger, Ron, 1954, 55, 56, 57
Schrenker, Dave, 1985, 86
Schuchts, Bart, 1986, 87
Scott, Arthur, 1977, 78, 79, 80
Scott, Carlton, 1984
Scott, Kendrick, 1992, 93, 94
Scott, Stanley, 1983, 84, 85
Sellers, Don, 1960
Sellers, Mike, 1950, 51
Sellers, Ron, 1966, 67, 68
Selvidio, P.J., 2002
Senior, Corey, 1988
Sexton, Billy, 1973
Sexton, Wyatt, 2003, 04
Seymour, Roland, 1997, 98, 99, 00
Shaw, Bill, 1969, 70, 71, 72
Shaw, Joslin, 2005, 06, 07
**Shaw, Kenny, 2010, 11**
Shaw, Mike, 2001, 02
Shelton, Eric, 2001
Sheppard, John, 1956, 57, 58
Sherman, Travis, 1993, 94, 95
Shinholser, Jack, 1963, 64, 65
Shively, Randy, 1972
Shiver, Clay, 1992, 93, 94, 95
Shiver, Stan, 1985, 86, 87, 88
Shumann, Mike, 1973, 74, 75, 77
Simmons, Ron, 1977, 78, 79, 80
Simon, Corey, 1996, 97, 98, 99
Simpson, Carl, 1990, 91, 92
Sims, Ernie, 1977, 78, 80, 81
Sims, Ernie, 2003, 04, 05
Sims, Jim, 1960, 61, 62
Sims, Marcus, 2006, 08
Singletary, J. Keith, 1975, 76
Skaggs, Raymont, 1998
Slaton, Paul, 1957
Slay, Steve, 1962
Slicker, Tom, 1960, 61, 62
Smiley, Anthony, 1983, 84
**Smiley, Debralee, 2010**
Smith, Abe, 1976, 77
Smith, Antone, 2005, 06, 07, 08
Smith, Barry, 1970, 71, 72
Smith, Eric, 1991, 92, 93, 94
Smith, Kelvin, 1987, 88, 89
Smith, Kendall, 2007, 08, 09, 10
Smith, Larry, 1996, 97, 98
Smith, Leroy, 2001, 02, 03, 04
Smith, Marquette, 1991, 93
Smith, Mike, 1978, 79, 80
**Smith, Rodney, 2009, 10, 11**
Smith, Sammie, 1986, 87, 88
Smith, Shevin, 1994, 95, 96, 97
**Smith, Telvin, 2010, 11**
Smith, Tony, 1982, 83, 84, 85
Smith, Travis, 2002
Snell, David, 1970, 71, 72
Snider, Blake, 2009
Snipes, Roosevelt, 1983, 84
Snyder, Dave, 1961, 62, 63
Solomon, Jesse, 1984, 85
Southwood, Keith, 1984, 85
Sowers, Craig, 1970
Spain, Connell, 1993, 94, 95, 96
Sparkman, Don, 1971, 72, 73
Spires, Greg, 1994, 95, 96, 97
Spivey, John, 1957, 58, 59
Spooner, Phil, 1963, 64, 65
Sprague, Ryan, 1997, 98, 99, 00
Spurlock, David, 2008, 09, 10, 11
Staab, Ray, 1954
Stallworth, David, 1989, 90, 91
Stanley, Jacob, 2010, 11
Stark, Jon, 1993, 94
Stark, Rohn, 1978, 79, 80, 81
Stein, Jesse, 2003
Stephens, Demetro, 1995, 96, 97, 98
Stephens, John, 1964, 65, 66
**Stevens, Toshmon, 2009, 10, 11**
Stevenson, Robert, 1989, 90, 91, 92
Stewart, Alan, 1987, 88, 89
Stewart, Kendrick, 2006, 07, 08, 09
Stewart, Mike, 1976, 77
Stiehl, Eric, 1984, 85, 86
Stockton, Andy, 1974, 75
Stockstill, Rick, 1979, 80, 81

Derek Schmidt

Craphonso Thorpe

Stokes, Jay, 1969, 70, 71
**Stork, Bryan, 2010, 11**
Stovall, Chauncey, 2003, 04
Strauss, Buddy, 1948, 49
Strickland, Dan, 1958
Strickland, Larry, 1970, 71, 72
Strickland, Oliver, 1989
Strickler, Joe, 1969, 70, 71
Stringer, Germaine, 1996, 97, 98, 99
Stroud, Todd, 1983, 84, 85
Sudder, Rich, 1992
Sumner, Avery, 1962, 63, 64
Sumner, Walter, 1966, 67, 68
Suratt, Joe, 2005, 06
Surrency, Corey, 2008
Sutton, Lenny, 1986
Swantic, Len, 1953, 54, 55, 56
Swoszowski, Bob, 1958, 59, 60
Sytsma, Henry, 1962
Szczepanik, Vic, 1949, 50, 51, 52

## T

Taccetta, Jeff, 2009
Tanks, Michael, 1986, 87, 88, 89
Tatum, Malcolm, 1999, 00, 01, 02
Taylor, Henry, 1981, 82, 83, 84
Taylor, Jimmy Lee, 1951, 52, 53, 54
Taylor, Rick, 1983
Taylor, Thurston, 1965, 66, 67
Tensi, Steve, 1962, 63, 64
Terry, Nat, 1976, 77
Thacker, Bud, 2006, 07, 08, 09
Thames, Jon, 1973, 74, 75, 76
Tharpe, Al, 1947
Thaxton, Jae, 2004, 05, 06
Thomas, Bob, 1956
Thomas, Clevan, 1997, 98, 99, 00
Thomas, Clint, 1950
Thomas, Curtis, 1985, 86
Thomas, Danny, 1968, 69
Thomas, Eric, 1983, 84, 85
Thomas, Eric, 1996, 97, 98, 99
Thomas, Gerry, 1991
Thomas, Homer, 1980, 81
Thomas, James, 1970, 71, 72
Thomas, Jermaine, 2008, 09, 10, 11
Thomas, Rudy, 1974, 75, 76
Thomas, Tarlos, 1998, 99, 00
Thomas, Tra, 1994, 95, 96, 97
**Thompson, Chris, 2009, 10, 11**
Thompson, Jim, 1982, 83, 84
Thompson, Roy, 1951, 52
Thompson, Shelton, 1986, 87, 88, 89
Thompson, Weegie, 1981, 82, 83
Thorpe, Craphonso, 2001, 03, 04
Tillman, George, 1960
Timmons, Lawrence, 2004, 05, 06
Tomberlin, Pat, 1985, 86, 87, 88
Tomeo, Charles, 1996
Tonga, Joe, 2008
Tony, Greg, 2000
Trado, Jim, 1954
Trancygier, Ed, 1960, 61
**Trickett, Clint, 2011**
Tulloch, David, 1996, 97
Tully, Bob, 1951
Tully, Jack, 1947, 48
Turk, Richard, 1950, 51, 52
Turral, Eric, 1990, 91
Tuten, Rick, 1986, 87
**Tye, Will, 2011**
Tyre, Bill, 1961, 62
Tyre, Lewis, 1992, 93, 94, 95
Tyson, Jim, 1968, 69, 70

## U

Ulmer, Al, 1957, 58, 59
Unglaub, Kurt, 1976, 77, 78, 79
Urich, Bob, 1965
Urquhart, Whitney, 1948, 49

## V

Vanover, Tamarick, 1992, 93
Valente, Dale, 1995
Verbinski, Joe, 1959, 60, 61
Verdell, Toddrick, 2006, 07, 08
Versprille, Pat, 1955, 56
Vohun, Frank, 1967, 68, 69
Voltapetti, Barry, 1980, 81

## W

Wachtel, John, 1961, 63, 64
Wade, Cameron, 2009
Wadsworth, Andre, 1994, 95, 96, 97
**Waisome, Nick, 2011**
Waldrop, Ben, 1998
Walker, Clyde, 1975, 76, 77
Walker, Chris, 1996, 97, 98, 99
Walker, David, 1995
Walker, Fabian, 2002, 03
Walker, Javon, 2000, 01
Walker, Stan, 1967, 68, 69
Wall, Torledo, 1993
Wallace, Lou, 1957
Wallace, Ron, 1968, 69, 70
Wallace, Wade, 1978, 79
Waller, H.T., 1966
Ward, B.J., 2001, 02, 03
Ward, Charlie, 1989, 91, 92, 93
Warren, Brandon, 2006
Warren, David, 1997, 98, 99, 00
Warren, Scott, 1976, 77, 78, 79
Warren, Terry, 1984, 85, 86, 87
Warren, Tommy, 1968, 69, 70
Warrick, Peter, 1996, 97, 98, 99
Washington, Leon, 2002, 03, 04, 05
Washington, Torrance, 2002
Watkins, Pat, 2002, 03, 04, 05
Watson, Dekoda, 2006, 07, 08, 09
Watson, John, 1947
Weatherford, Drew, 2005, 06, 07, 08
Weaver, Billy, 1955, 56, 57
Weaver, Lee, 1999, 00
Weigel, Bill, 1949
Weinke, Chris, 1997, 98, 99, 00
Wells, Chuck, 1985
Wells, Rodney, 1994, 95
Weldon, Casey, 1988, 89, 90, 91
**Werner, Bjoern, 2010, 11**
Wesley, Gil, 1977, 78, 79
West, Tom, 1962, 63, 64
Wessel, Joe, 1982, 83, 84
Wetherell, T.K., 1965, 66, 67
Wettstein, Max, 1963, 64, 65
Wheeler, Tom, 1982, 83
Whigham, Frank, 1970, 71
Whipkey, Jarred, 2006
Whitaker, Jason, 1996, 97, 98, 99
White, Gaylon, 1984, 85, 86
White, Markus, 2008, 09, 10
White, Randy, 1985, 86, 87
White, Tom, 1969, 70
Whitehead, Bud, 1958, 59, 60
Whitehead, Willie, 1960
Whitehurst, Dan, 1970, 71, 72
Whitmer, Bob, 1951
Whiting, Mike, 1978, 79, 80, 81
Whittington, David, 1988
Widner, Terry, 1982, 83
Wiggins, Wylie, 1999
**Wilder, Jr., James, 2011**
Wilkins, Randy, 1998, 99, 00
Williams, Alphonso, 1985, 86, 87, 88
Williams, Anthony, 1986
Williams, Blair, 1981, 82
Williams, Brett, 1999, 00, 01, 02
Williams, Brian, 1981, 82, 83, 84
Williams, Dayne, 1986, 87, 88
Williams, Del, 1964, 65, 66
Williams, Dick, 1947
Williams, Eric, 1984, 85, 86, 87, 88
Williams, Isaac, 1982, 83, 84, 85
**Williams, Karlos, 2011**
Williams, Phil, 1978, 79, 80, 81
Williams, Pooh Bear, 1993, 95, 96
Williams, Rhodney, 1993
Williams, Ricky, 1979, 80, 81, 82
Williams, Roger, 2004, 05, 06, 07
Williams, Todd, 1999, 00, 01, 02
**Williams, Vince, 2008, 10, 11**
Williams, Waldo, 1975, 76
Williamson, Larry, 1965, 66
Willis, Peter Tom, 1986, 88, 89
Willis, Ray, 2001, 02, 03, 04
Wilmot, Horace, 1983
Wilson, Reinard, 1993, 94, 95, 96
Wimberly, John, 1990, 92
Wimbley, Kamerion, 2002, 03, 04, 05
Wodrich, Bob, 1950, 51, 52
Womble, Jeff, 2000, 01, 02, 03
Woods, Chris, 1999, 00
Woodham, Al, 1952
Woodham, Wally, 1977, 78, 79
Woolford, Gary, 1975, 76
Wooten, Jerry, 1963
Wright, Ricardo, 2006, 07, 08, 09
Wyche, John, 1987, 89, 90

## X

Xanders, Brian, 1992

## Y

Yarborough, Craig, 2009
Yeldell, Bill, 1968
Yeomans, Tony, 1986, 87, 88, 89
Young, Tommy, 1981, 82

## Z

Zann, Vincent, 2009, 10
Zaffran, Ted, 1969, 70
Zion, Harvey, 1966, 67, 68

Current players in **bold**.

# ALL-TIME JERSEY NUMBERS

### 1
Frank Fontes (70, 71)
Ahmet Askin (72, 73, 74)
Keith Singletary (75)
Dave Cappelen (76, 77, 78, 79)
Rick Taylor (80)
Eric Thomas (81, 82, 83, 84, 85)
Scott DiMare (86, 87, 88)
Shannon Baker (89, 90, 91, 92)
Andre Cooper (93, 94, 95, 96)
Reggie Durden (96, 98, 99)
Sam Cowart (97)
Jeff Chaney (00)
Jesse Stein (01)
Craphonso Thorpe (01, 02, 03, 04)
Fred Rouse (05)
Brandon Warren (06)
Xavier Lee (07)
Corey Surrency (08)
Mike Harris (10, 11)
Kelvin Benjamin (11)

### 2
Reggie Webb (80)
Steve Nicklaus (81, 82, 83, 84)
Ronnie Andrews (85)
Patrick White (85)
Deion Sanders (86, 87, 88)
Eric Turral (89)
Clifton Abraham (90, 91, 92, 93, 94)
Samari Rolle (84, 95, 96, 97)
RETIRED (95)

### 3
Duane Carrell (69, 70, 71)
Joe Downey (72, 73, 74)
Bill Duley (75, 76, 77)
Rohn Stark (78, 79, 80, 81)
Hassan Jones (82)
Herb Gainer (83, 84, 85, 86, 87)
Rick Tuten (86)
Richie Andrews (87)
Leon Fowler (88, 89, 90, 91, 92)
Scott Bentley (93, 94, 95, 96)
Tres Walton (96, 97, 98)
Malcolm Tatum (98, 99, 00, 01, 02)
Leon Washington (03, 04, 05)
Myron Rolle (06, 07, 08)
E.J Manuel (08, 09, 10, 11)
Justin Bright (10,11)

### 4
Chris Gerbasi (80)
Jessie Hester (81, 82, 83, 84)
Peter Tom Willis (85, 86, 87, 88, 89)
Chris Weinke (90)
Marquette Smith (91)
Corey Fuller (92, 93, 94)
Robert Hammond (94)
Troy Sanders (95, 96, 97, 98)
Chris Hope (98)
Anquan Boldin (00, 01, 02)
P.K. Sam (03)
Kenny O'Neal (05)
Mikhal Kornegay (06)
Tony Carter (07, 08)
Terrance Parks (09, 10, 11)

### 5
Weegie Thompson (79)
Joe Wessel (82, 83, 84)
Chip Ferguson (85, 86, 87, 88)
Kenny Felder (89, 90, 91)
Jason Powers (92)
Jon Stark (93, 94)
Theon Rackley (95, 96, 97, 98, 99)
Travis Chambers (96)
Cornelius Collier (99, 01, 02)
Adrian McPherson (02)
Chris Davis (03, 04, 05, 06)
Preston Parker (07, 08)
Greg Reid (09, 10, 11)

### 6
Dennis McKinnon (80, 81, 82)
Louis Berry (83, 84, 85, 86)
Bill Mason (86)
LeRoy Butler (87, 88, 89)
Grady Ross (90)
Steve Gilmer (90, 91, 92, 93, 94)
Harold Wright (93)
Troy Sanders (94)
Robert Hammond (95, 96, 97)
Derrick Gibson (98, 99, 00)
Anquan Boldin (99)
Greg Jones (01, 02, 03)
Anthony Bredwood (01)
Willie Jones (04, 05)
Antone Smith (06, 07, 08)
Gerald Demps (10)
Nick Waisome (11)

### 7
Mike Smith (79, 80)
Mike Rendina (81, 82)
Barry Barco (83, 84, 85)
Ronald Lewis (86, 87, 88, 89)
Eric Turral (90, 91)
Aaron Dely (92, 93, 94, 95)
Billy Brown (95)
Germaine Stringer (96)
Laveranues Coles (97, 98, 99)
Rufus Brown (99, 00, 01, 02, 03)
Buster Davis (04, 05, 06)
Marcus Ball (07)
Christian Ponder (08, 09, 10)
Christian Jones (10, 11)

### 8
Eric Riley (80, 81, 82, 83, 84)
Anthony Johnson (85)
Terry Anthony (86, 87, 88, 89)
Scott Edwards (89)
Corey Sawyer (90, 91, 92, 93)
Magic Benton (94)
Damian Harrell (95, 96, 97)
Clevan Thomas (97, 98, 99, 00)
Bryant McFadden (01, 02, 03, 04)
Roger Williams (05, 06, 07)
Taiwan Easterling (09, 10)
Chad Colley (09, 10)
Devonta Freeman (11)
Timmy Jernigan (11)

Terrell Buckley

### 9
Greg Thompson (80)
Warren Hanna (81, 82)
Steve Bloodworth (83)
John Ricciardi (84)
Bill Richardson (84)
Phillip Bryant (85, 86)
Ed Smith (87)
Richie Andrews (88, 89)
Dan Mowrey (90, 91, 92)
Peter Warrick (95, 96, 97, 98, 99)
Kendyll Pope (00, 01, 02, 03)
Xavier Lee (04, 05, 06)
Richard Goodman (07, 08, 09)
Clint Trickett (10, 11)
Karlos Williams (11)

### 10
Billy Odom (54)
Vic Prinzi (56, 58)
Bob Stephens (59)
Ed Trancygier (60, 61)
Bob Davis (80, 81, 82, 83, 84)
Ben Thompson (85, 86)
Felton Cook (86)
Corian Freeman (87, 88, 89, 90)
Derrick Brooks (91, 92, 93, 94)
Dan Kendra (95, 96, 97, 98, 99)
Rich Maher (99)
Stanford Samuels (00, 01, 02, 03)
Lorne Sam (04)
Geno Hayes (05, 06, 07)
D'Vontrey Richardson (08)
Nick Moody (09, 10, 11)

### 11
Lee Corso (54)
Ted Rodrique (56, 57)
Bob Conrad (58)
Billy Hampton (59)
John Massey (61)
Charlie Calhoun (62, 63)
H.T. Waller (64)
Kim Hammond (65, 66, 67)
Rick Anderson (68)
Duanne Carrell (69)
Frank Fontes (69)
Fred Geisler (70, 71)
Jim Everett (72, 73, 74, 75)
Ryale Lee (76)
Steve Dykes (77)
Rick Stockstill (78, 79, 80, 81)
Kirk Coker (83, 84, 85)
Wes Hardin (86)
Alan Stewart (86, 87)
Casey Weldon (87, 88, 89, 90, 91)
Devin Bush (92, 93, 94)
Dexter Jackson (95, 96, 97, 98)
Jared Jones (99, 00)
Gerald Ross (01, 02, 03, 04)
Drew Weatherford (05, 06, 07, 08)
Vince Williams (10, 11)

### 12
Don McCormick (54)
Len Swantic (56)
Gene McCormick (57, 58, 59)
Charlie Alexander (60)
Charlie Calhoun (61)
John Harllee (62)
Tony Gero (63, 64, 65)
Bill Burkhardt (66)
Phil Hiatt (67)
Frank Whigham (69, 70, 71)
Bobby Baker (72)
Steve Mathieson (73, 74, 75)
Wally Woodham (77, 78, 79)
Kelly Lowrey (80, 81, 82, 83)
J.P. Connolly (84, 85, 86)
Rick Tuten (87)
Alan Stewart (88)
Matt Frier (89, 90, 91, 92, 93)
Thad Busby (93, 94, 95, 96)
Abdul Howard (97, 98, 99, 00, 01)
Dominick Robinson (02)
Fabian Walker (02, 03)
Gary Cismesia (05, 06, 07)
Damon McDaniel (06)
Nigel Carr (08, 09)
Jarred Haggins (11)

### 13
Pat Versprille (55)
Joe Majors (57, 58, 59)
Happy Fick (60, 61)
Jim Parham (61)
Steve Tensi (62, 63, 64)
Kim Mack (80, 81, 82, 83, 84)
Chris Lundahl (85)
Dexter Carter (87, 88, 89)
Mack Knight (90, 91)
Mike Barre' (91)
Danny Kanell (92, 93, 94, 95)
Marvin Minnis (96, 97, 98, 99, 00)
Adrian McPherson (01)
Jared Hetzel (02)
Antonio Cromartie (03, 04)
Preston Parker (06)
Brandon Paul (07)
Nigel Bradham (08, 09, 10, 11)

### 14
Gerald Henderson (56)
FrankSpringer(58)
Eddie Feely (60, 61, 62)
Jim Massey (63, 64, 65)
Bill Cappleman (66, 67, 68, 69)
Dan Forey (69)
Frank Deming (71)
Billy Prescott (72, 73)
Ryals Lee (77)
Blair Williams (80, 81, 82)
Greg Handsel (83)
Danny McManus (84, 85, 86, 87)
Brad Johnson (87, 88, 89, 90, 91)
Jeff McCrone (91, 92, 93)
William McBride (93)
Charles Tomeo (94, 95)
Marc Donaldson (94)
Richard Brown (95)
Marlin Green (95)
Marcus Outzen (96, 97, 98, 99, 00)
Matt Henshaw (01, 02, 03, 04, 05)
Christian Ponder (07)
Avis Commack (08, 09, 10)
Dennis Johnson (10)
Jacob Coker (11)

### 15
Bobby Renn (56, 57)
Roy Bickford (59, 60, 61)
Jim Seaward (62)
Jim Massey (62)
Russ Fischer (63)
Pat Conway (64, 65, 66)
Tommy Warren (67, 68, 69)
Jimmy Jordan (76, 77, 78, 79)
Anthony Smiley (80, 83, 84)
Billy Turner (81)
Lee Paige (82)
Terry Robinson (85)
Gary Snells (86)
Bill Ragans (86, 87, 88, 89, 90)
Bill Mason (87)
Devin Bush (91)
Phillip Riley (93, 94, 95)
Mario Edwards (96, 97, 99)
Jean Jeune (98)
Fabian Walker (00)
William McCray (01)
Chris Davis (02)
Chauncey Stovall (03, 04)
Tony Carter (05, 06)
Tommy Keane (06)
Ochucko Jenije (07, 08, 09, 10)
Greg Dent (11)

### 16
Billy Weaver (54)
Ron Williams (57)
Ed Pritchett (63, 64, 65)
Gary Pajcic (66, 67, 68)
David Barnes (69)
Randy Shively (69)
Billy Sexton (72)
Jimmy Black (73, 74, 75, 76)
Jeff Ledbetter (80)
Dominick Sneed (80)
Rick Taylor (81, 82, 83)
Tracy Sanders (84, 85, 86, 87, 88)
Richard Coes (89, 90, 91, 92, 93)
Marlin Green (94)
Sean Key (95, 96)
Chris Weinke (97, 98, 99, 00)
Chris Rix (00, 01, 02, 03, 04)
Mikhal Kornegay (05)
Mister Alexander (08, 09, 10)
Will Secord (09, 10, 11)

### 17
Dick Whittington (54)
Marty Kolbus (65, 66)
Mike Page (68)
Jackie Speer (69)
Gary Loucks (72)
Ron Coppess (73,74)
Wally Woodham (75)
Bill Capece (78, 79, 80)
Bruce Shoemaker (81, 82)
J.P. Connolly (83)
Eric Williams (83, 84, 85, 86, 87)
Eric Mangham (83)
Ben Thompson (84)
Tim Corlew (88)
Charlie Ward (89, 90, 91, 92, 93)
RETIRED (93)

### 18
Buck Metts (54)
Jerry Henderson (57)
Clint Burton (66, 67, 68)
Kent Gaydos (69, 70, 71)
Mark Orlando (72)
Clyde Walker (75, 76, 77)
Dennis McKinnon (79)
Weegie Thompson (80, 81, 82, 83)
Derek Schmidt (84, 85, 86, 87)
John Davis (89, 90, 91, 92)
Sean Hamlet (93, 94, 95, 96)
Sean Key (97, 98, 99)
Yohance Buchanan (00, 01, 02)
Greg Tony (01)
Lorne Sam (03)
J.R. Bryant (04, 05, 06, 07)
Greg Carr (08)
Dustin Hopkins (09, 10, 11)

### 19
Robert Grenn (54)
Pete Roberts (66)
Phil Abraira (67, 68, 69)
Gary Huff (69, 70, 71)
Jack Maynard (73)
Kurt Unglaub (76, 77, 78, 79, 80)
Pat Milligan (81, 82, 83)
Greg Jacobs (84)
Sam Zighelboim (84)
John Parks (85, 86, 87)
John Wimberly (89, 90, 91, 92)
Gerry Thomas (91)
Mack Knight (93)
Danny Marsee (93)
E.G. Green (94, 95, 96, 97)
Greg Moore (98, 99, 00)
Joey Kaleikini (01)
Wyatt Sexton (02, 03, 04)
Lemar Parrish (02)
Caz Piurowski (06)
Kenny Ingram (07, 08)
Josh Gehres (10, 11)

### 20
Ernie Reddick (48)
Tommy Brown (50, 51, 52)
Lee Corso (55, 56)
Buddy Reynolds (57)
Bobby Renn (58)
Willie Whitehead (59, 60, 61)
Dave Snyder (62, 63)
Larry Green (64, 66, 67)
Danny Thomas (68, 69)
David Snell (69, 70, 71)
Mike Shumann (72, 73, 74, 75, 77)
Ken Burnett (80, 81, 82)
Roosevelt Snipes (83, 84, 85)
Keith Ross (86, 87, 88)
Clyde Allen (89, 90, 91, 92, 93)
James Colzie (93, 94, 95, 96)
Vannez Gooch (97)
Raymont Skaggs (98, 99)
Nick Maddox (99, 00, 01, 02)
Torrance Washington (03)
Anthony Houllis (04)
Jamie Robinson (06, 07, 08, 09)
Lamarcus Joyner (10, 11)

### 21
Ralph Chaudron (48, 49)
John Griner (54)
Billy Odom (55, 56)
Lenny Levy (57)
Bobby Carnes (58)
Don Mustain (59, 60)
Dave Snyder (61)
Larry Brinkley (62, 63)
Donovan ones (64, 65, 66, 67)
John Pell (68, 69)
Joe Goldsmith (70, 71, 72, 73, 74)
Lloyd Kelly (75, 76)
Bobby Butler (78, 79, 80)
John Piurowski (82, 83)
Wayne Denson (84, 85)
John Hadley (86, 87, 88)
Errol McCorvey (89)
Maurice Pinckney (90)
Chris Hall (91, 92)
Rich Sudder (91, 92)
Arthur Gates (93)
Deon Humphrey (94, 95, 96, 97, 98)
Talman Gardner (99, 00, 01, 02)
Dominic Robinson (03, 04)
Trevor Ford (05)
Patrick Robinson (06, 07, 08, 09)
Debrale Smiley (10, 11)
Avis Commack (11)

### 22
George Morgan (48)
John Quinn (49)
Carl Grenn (54)
Buck Metts (55, 56)
Bobby Carnes (57)
Lenny Levy (58)
Jim Redfern (59)
Ken Russom (60, 61, 62)
Larry Brinkley (61)
Maury Bibent (63, 64, 65)
Chuck Eason (66, 67, 68)
Doug Mitchell (69)
Barry Smith (69, 70, 71)
Bobby McKinnon (72, 73, 74, 75)
Mike Barnes (76, 77)
Homes Johnson (78)
Hardis Johnson (79, 80)
Phil Hall (82, 83, 84)
Keith Ross (85)
Curtis Thomas (85, 86, 87)
Corian Freeman (86)
Edgar Bennett (87, 89, 90, 91)
Marquette Smith (92, 93)
Pooh Bear Williams (94, 95, 96)
Davy Ford (97, 98, 99, 00, 01)
Jared Hetzel (01)
Ryan Reynolds (02)
Anthony Bredwood (02)
Pat Watkins (02, 04, 05)
Marlon Napier (03)
Korey Mangum (06, 07, 08, 09)
Taiwan Easterling (07)
Telvin Smith (10, 11)

### 23
Leonard Melton (48, 49)
Ham Bisbee (54)
Jerry Henderson (55)
Harold Cummings (56)
Pappy Rozman (57)
John Sheppard (57, 58)
Fred Grimes (59)
Ralph Parkman (60)
Jack Forehand (61)
Jim Loftin (62, 63)
Wayne Giardino (64, 65, 66)
Bobby Lent (67)
Don Pederson (68, 69)
David Eddy (70, 71)
Chris Griffin (72, 73, 74, 75)
Jackie Flowers (76, 77, 78, 79)
Homes Johnson (80)
Tracy Ashley (81, 82, 83)
Jerome McCoy (84)
Deion Sanders (85)
Pat White (86, 87)
Ray Gibson (86)
Bryce Abbott (88, 89, 90, 91)
Eric Black (92)
Byron Capers (93, 94, 95, 96)
Shawn Gay (93)
Travis Minor (97)
Mitch Scharf (97)
Travis Minor (98, 99, 00)
Jerome Carter (01, 02, 03, 04)
Antone Smith (05)
Roosevelt Lawson (06, 07, 08)
Chris Thompson (09, 10, 11)

### 24
Don Grant (48)
Billy Pat Atkins (56)
Ken Cone (58, 59, 60)
Buddy Yarbrough (61)
John Roberts (62)
Mario DeLiberty (63)
Elton Revell (64, 65)
Walter Sumner (66, 67, 68)
John Lanahan (69, 70, 71)
Andy Stockton (72, 73, 74, 75)
Mike Kincaid (76, 77)
Harvey Clayton (79, 80, 81, 82)
Darrin Holloman (83, 84, 85, 86)
Paul Moore (87)
Sam Lopez (88)
Felix Harris (89, 90, 91, 92)
Rock Preston (93, 94, 95, 96)
Jeff Chaney (98, 99)
B. J. Ward (00, 01, 02, 03, 04)
Darius McClure (06, 07, 08)
Lonnie Pryor (09, 10, 11)

### 25
Ted Hewitt (48, 49)
Joe Holt (54)
Pat Versprille (56)
Gerald Philp (57)
Fred Pickard (57)
Carl Meyer (58, 60)
Charlie Thomas (61)
Maury Bibent (62)
Fred Biletnikoff (63, 64)
RETIRED (85)

### 26
Jack Turner (48)
Dan Mady (49)
Charlie Jacobs (54)
Billy Weaver (55, 56, 57)
Bud Whitehead (58, 59, 60)
Dick Thompson (61)
Ronnie Reed (61)
Keith Kinderman (62)
Bill Hammond (63)
Bill Campbell (64, 65, 66)
Hal Hodges (67)
James Thomas (69, 70, 71)
Mike Harder (72)
Donnie Holley (73)
Hector Gray (75)
Joe Joyner (76)
Jessie Forbes (77)
Wade Wallace (78, 79)
Carl Armstrong (80)
Greg Allen (81, 82, 83, 84)
Anthony Williams (85)
Alphonso Williams (86, 87, 88)
Efferin Macon (89)
Errol McCorvey (90, 91)
Harold Battles (92, 93, 94, 95, 96)
Jeff Chaney (97)
Atrews Bell (98, 99, 00, 01)
Willie Reid (02, 03, 04, 05)
Anthony Leon (07)
A.J. Alexander (09)

### 27
Curt Vogtritter (48)
Louis Sutton (49)
Billy Graham (54)
Gene Cox (55)
Stan Dobosz (56, 57)
Jack Espenship (58, 59)
Jack Forehand (60)
Tom Haney (61)
Phil Spooner (62, 63, 65)
Bill Cox (66, 67, 68)
Arthur Munroe (69, 70, 71)
Ken Johnson (72)
Mike Harder (73, 74)
Vic Fowler (76, 77)
Michael Whiting (79, 80, 81)
Lenx Jackson (82)
Randy White (83)
Victor Floyd (84, 85, 86, 87, 88)
Terrell Buckley (89, 90, 91)
Brian Xanders (92)
Rodney Wells (93, 94, 95)
Coronta Cody (96, 97)
Tay Cody (98, 99, 00)
Claudius Osei (01, 02, 03, 04)
Pat Davis (05)
Russell Ball (07)
Terrance Parks (08)
Xavier Rhodes (09, 10, 11)
Jordan Stanley (10)

### 28
John Filchock (48)
Bobby Fiveash (51, 52, 53)
William Swilley (54)
Stephen Dean (55)
Larry Weber (56)
Wes Minton (57)
Jim Hooks (58)
Al Beccaccio(60)
Ralph Norman (61)
Winfred Bailey (62, 63, 64)
T.K. Wetherell (65, 66, 67)
Robert Ashmore (69, 70, 71)
Mike Davison (72, 73, 74)
Jerome Davis (76)
Keith Jones (78, 79, 80)
Rocky Kinsey (81, 82, 83, 84)
Dedrick Dodge (85, 86, 87, 88, 89)
Corey Fuller (90, 91)
Sean Hamlet (92)
Warrick Dunn (93, 94, 95, 96)
Chris Hope (99, 00, 01)
B.J. Ward (99)
Ryan Reynolds (01)
Robin Charles (02)
Lorenzo Booker (02, 03, 04, 05, 06)
Dionte Allen (08, 09)
Nigel Terrell (11)

# ALL-TIME JERSEY NUMBERS

## 29
Ted Martin (48)
Gene Cox (54)
Carmen Battaglia (55, 56, 57)
Ron Hinson (59)
Tom Hillabrand (60, 61, 62)
Joe Petko (63, 64, 65)
John Hurst (66)
Benny Rust (69)
Dano Fiore (70, 71)
Fred Miller (73, 74, 75)
Ernie Washington (77)
Sam Platt (78, 79, 80)
Michael Whigham (81)
Brian Harlow (83)
Stan Shiver (84)
Barry Ward (84)
Bill Richardson (85)
Lawrence Dawsey (86, 87, 88, 89, 90)
Phillip Riley (91)
Sean Liss (92, 93, 94, 95)
Farrell Spensor (93)
Shevin Smith (94)
Bill Gramatica (96)
Tommy Polley (97, 98, 99, 00)
Willie Jones (01, 02, 03)
P.J. Selvidio (02)
Micheal Ray Garvin (05, 06, 07, 08)
Kendall Smith (09, 10)
Eric Beverly (11)
Dillon Kidd (11)

## 30
Dick Kendall (48)
Vic Szczepanik (49)
Hobo Ackerman (54)
Bill Moremen (65, 66, 67)
Tom Bailey (68, 69)
Brent Norris (70)
John Kilmurray (72)
Jeff Leggett (73, 74, 75, 76)
Keith Kennedy (77, 78, 79)
Larry Harris (80, 81, 82)
Terry Griggley (84, 85)
Dexter Carter (86)
Tanner Holloman (86)
Stanley Hall (87)
Tommy Henry (88, 89)
Omar Ellison (90, 91, 92, 93, 94)
Jeremi Rudolph (95)
Shevin Smith (96, 97)
Damon Carroll (97)
Stanford Samuels (98, 99)
Brandon Myers (00)
Patrick Newton (01, 02)
Lamar Lewis (04, 05)
Derek Nicholson (07, 08)
Jajuan Harley (09)
Tyler Hunter (11)

## 31
Dick Peterson (48, 49)
Jimmy Lee Taylor (51, 52, 53, 54)
Bill Cox (65)
Bill Gunter (66, 67, 68)
Paul Magalski (69, 70, 71)
Randy Kaiser (72)
Rudy Falana (73, 74)
Gator Cherry (75, 76, 77, 78, 79)
Billy Allen (81, 82, 83, 84)
Michael Tanks (85)
Stanley Hall (86)
Marion Butts (87, 88)
Lavon Brown (89, 90, 91, 92)
Clarence Williams (93)
Lamarr Glenn (94, 95, 96, 97, 98)
Bryant McFadden (00)
Dominic Robinson (01)
Thomas Clayton (02)
Roger Williams (03)
Toddrick Verdell (06, 07, 08)
Terrence Brooks (10, 11)

## 32
Wyatt Parrish (48, 49)
Ted Rodrique (54)
Bill Richardson (65, 66)
Ed Chershkoff (67)
Eddie Davis (69, 70, 71, 72)
Mike Barnes (73, 75)
Greg Ramsey (77, 78, 79)
Darish Davis (80, 81)
Martin Mayhew (83, 84, 85, 86, 87)
Paul Moore (88, 89, 90, 91)
Zach Crockett (92, 93, 94)
Khalid Abdullah (95, 96, 97)
Clay Terrell (98)
Jean Jeune (99, 00)
Leroy Smith (01, 02, 03, 04)
Joe Surratt (05, 06, 07)
Brandon Simmons (10)
James Wilder, Jr. (11)

## 33
Bo Manuel (48, 49)
Butch Riser (65, 66)
Grant Guthrie (67, 68, 69)
Clint Parker (69)
Steve Hardin (70, 71)
Rudolph Thomas (72, 73, 74, 75, 76)
James Harris (78, 79, 80, 81)
Pat Cicalese (82, 83, 84)
Brian Davis (84)
Sammie Smith (85, 86, 87, 88)
David Dees (89)
Dominique Ross (89)
Sam "Tiger" McMillon (90, 91, 92, 93, 94)
Dee Feaster (95, 96, 97, 98)
Lemar Parrish (00, 01)
Willie Reed (01)
Leon Washington (02)
Kasey Anderson (03)
Jamaal Edwards (04, 06, 07)
Carlton Jones (08)
Ty Jones (09, 10, 11)

## 34
Bob Case (48)
George Spurling (49)
Ron Schomburger (54)
Frank Loner (65, 66)
Ron Sellers (66, 67, 68)
RETIRED (85)
Ernie Sims (03, 04, 05)

## 35
Bill Quigley (48)
Dan McClure (49)
Tommy Bouchlas (54)
John Hosack (65, 66)
Mike Gray (68, 69)
Randy Shively (70, 71)
Brooks Burroughs (72)
Leon Bright (73, 74, 75)
Ernie Sims (78, 80, 81)
Ellis Singletary (79)
Horace Wilmot (82, 83)
John Hadley (84, 85)
Lenny Sutton (86)
Chris Parker (87, 88, 89, 90)
Sean Jackson (91, 92, 93)
Dante Snodgrass (93)
Rendell Long (94)
Todd Frier (95, 96, 97, 98, 99)
Claudius Osei (00)
Brandon Myers (01)
Eric Shelton (01)
B.J. Dean (02, 03, 04, 05)
Marcus Sims (06, 07, 08)
Greg Dent (10)
Nick O'Leary (11)

## 36
Joe Crona (48)
Bob Waff (49)
Bill Brown (54)
Rick Oreair (69, 70, 71)
Doug Glosson (72)
Jim Heggins (73, 75)
Chip Sanders (76, 77)
Cliff Holiday (79, 80, 81, 82)
James Graganella (83)
Cleveland McNabb (84)
Eric Stiehl (85, 86)
Kelvin Smith (87, 88, 89, 90)
Ken Alexander (91, 92, 93)
James D'Amico (94)
Dennis Andrews (95)
Vannez Gooch (96)
William McCray (97, 98, 99, 00)
James Buchanan (01, 02)
James Coleman (03, 04, 05)
Dekoda Watson (06, 07, 08, 09)
Jarred Haggins (10)

## 37
Marvin Urquhart (48, 49)
Harry Massey (54)
Oscar Roberts (70, 71)
Jesse Forbes (72)
Danny Greene (73)
Greg Ramsey (75)
Mike Smith (77, 78)
Greg Cary (80)
John Feagin (81, 82)
Cleveland McNabb (83)
Eric Stiehl (84)
Stan Shiver (85, 86, 87, 88)
Kevin Miller (89)
Sean Jackson (90)
Chris Keen (91)
Jeremy Morris (93)
Kendrick Scott (93, 94)
Marcus Bullock (95, 96)
Forrest Green(97)
Shawn McCorkel (98)
Pete Henderson (99)
Chance Gwaltney (01, 02)
Brett Cimorelli (03)
Chase Goggans (05)
Rodney Gallon (05, 06, 07)
Nathan Brazeau (10, 11)

## 38
Jack Tully (48, 49)
Buzzy Lewis (70, 71, 72)
Aaron Carter (73)
Mike Kincaid (75)
Larry Ellison (77)
Kelly Burney (80)
Ken Roe (81, 82, 83)
Paul McGowan (84, 85, 86, 87)
Jason Crain (88)
David Bassett (89, 90)
Scott Holmes (91, 92, 93)
Dan LaRose (93)
Mike Mirando (94)
Mario Edwards (95)
Laveranues Coles (96)
Sebastian Janikowski (97, 98, 99)
Greg Jones (00)
Paul Irons (01, 02, 03, 04)
Sean Compton (06)
Jermaine Thomas (08, 09, 10, 11)
Darren Edwards (10)

## 39
William Dawkins (48, 49, 50, 51)
Steve Vickers (72)
Jeff Ridings (73, 74, 75, 76)
Reggie Herring (77, 78, 79, 80)
Manny Carballo (82)
Ron Moore (84)
Brian Davis (85, 86, 87, 88)
Ed Clark (89, 90, 91, 92)
Melvin Pearsall (93)
Hank Grant (94, 95, 96, 97)
Ryan Sprague (98)
Chad Maedder (99, 00, 01)
Marcello Church (02, 03, 04, 05)
Tavares Pressley (09)
Joshua Thomas (10)
David Tyrell (10, 11)
Chad Colley (11)

## 40
Joe Marcus (48, 49)
Vince Gibson (54)
Joe Holt (55)
Larry Cummings (56)
Terrell Teague (57, 58)
Paul Pasquale (58)
Doug Williams (60)
Buck Carlton (61)
John Harllee (61)
Doug Messer (62, 63)
Lee Narramore (64)
Mike Blatt (65, 66, 67)
Brent Gilman (68, 69)
Eddie McMillan (69, 70, 71)
Ben Graham (72)
Bobby Jackson (73, 74, 75, 76, 77)
Gary Henry (78, 79, 80, 82)
Manny Carballo (81)
Greg Newell (83, 84, 85, 86, 87)
Terry Nettles (84)
David Bassett (88)
David Stallworth (89, 90, 91)
Alonzo Horner (92, 93)
Lamont Green (94, 95, 96)
Tony Bryant (97, 98)
Eric Moore (00)
Allen Augustin (01, 02, 03)
Matt Dunham (07, 09)
Rod Roberts (08)
Matthew Dunham (10)
Kendall Fullington (11)

## 41
Bob Browning (48)
Dwight Osha (49)
Pat Versprille (54)
Joe Holt (56)
Dink Lawrence (58)
Denny Schou (59)
Bill Tinsley (60)
Gene Roberts (61, 62, 63)
Bob Menendez (64, 65)
John Crowe (66, 67, 68)
Phil Cahoon (72, 73, 74)
Gary Woolford (75, 76)
Joe Demarest (77)
Tommy Young (79, 80)
Cedric Jones (81, 82, 83, 84)
Ed Clark (85, 86, 87)
Chris Hall (88, 89)
Tommy Henry (90, 91, 92)
Phillip Simpson (93)
Jason Poppell (94, 95)
Brian Allen (96)
Lee Weaver (00, 01)
Kyler Hall (01, 02, 03, 05)
Seddrick Holloway (06)
Kendall Smith (07, 08)
Chad Abram (10, 11)

## 42
Walter Foy (48, 49)
Nelson Italiano (50, 51, 52)
John Griner (55)
Frank Scheible (56)
Pappy Rozman (58)
Paul Andrews (59, 60, 61)
Ralph Norman (62)
Les Murdock (63, 64)
Alan LaMarche (65)
Bill Cheshire (67, 68)
Ron Ratliff (69, 70, 71)
Joe Camps (72, 73, 74, 75, 76)
Monk Bonasorte (77, 78, 79, 80)
Quinton Reed (81)
Cletis Jones (82, 83, 84, 85)
Reno Fells (86)
Felton Cook (87)
John Merna (88)
Amp Lee (89, 90, 91)
Mike Gibson (92)
Jermaine Green (93, 94, 95)
Kwaesi Palmer (96, 97)
Jerel Hudson (98, 99, 00, 01, 02)
Ben Waldrop (98)
Anthony Bredwood (03)
Kenny Ingram (05)
Seddrick Holloway (07, 08)

## 43
Kenneth MacLean (48, 49)
Bob Barber (54)
Emil Abood (55, 56)
Lou Manning (57)
Ron Hinson (58)
Fred Pickard (58, 59)
John McConnaughay (60, 61)
Wade Botts (61)
George D'Allesandro (62)
Howard Ehler (63, 64, 65)
Howell Montgomery (66, 67, 68)
John Montgomery (69, 70, 71)
Earl Humes (72, 73)
Paul Piurowski (77)
Hector Gray (78, 79)
Homer Thomas (80)
Brian McCrary (81, 82, 83, 84)
Reno Fells (85)
Leroy Butler (86)
Ray Gibson (87)
Bill Mason (88, 89, 90)
Eric Smith (91, 92, 93, 94)
Ronney Daniels (95)
Jason Poppell (96)
Bill Gramatica (97)
Billy Rhodes (98)
Randy Golighty (99, 00, 01)
Bryce Cox (01)
Torrence Washington (02)
Gordy Reid (03)
Graham Gano (06, 07, 08)
Vincent Zann (09)
Franklin Nicholas (10)
Nigel Terrell (10)
Anthony Porterfield (10, 11)

## 44
Buddy Strauss (48, 49)
Bud Leonard (54, 55)
Eddie Johnson (56, 57)
Jim Calhoon (58, 59)
Ed Parker (60)
Marion Roberts (61, 62, 63)
Jim Mankins (65, 66)
John Pittman (68)
Buddy Gridley (69, 70, 71)
Hodges Mitchell (72)
Larry Key (73, 74, 75, 76, 77)
Ricky Williams (79, 80, 81, 82)
Chuck Wells (83, 84, 85, 86)
Pete Bazos(85)
John Wyche (87, 89, 90)
William Floyd (91, 92, 93)
Daryl Bush (94, 95, 96, 97)
Bradley Jennings (98, 99, 00, 01)
Sam McGrew (02, 03, 04, 05)
Marcus Ball (06)
Maurice Harris (08, 09)
Will Tye (10, 11)

## 45
Charles Farrior (48)
Curtis Campbell (49)
Bob Morris (54)
Roger Brownlee (80, 81)
Isaac Williams (82, 83, 84, 85)
Reggie Johnson (86, 87)
Kirk Carruthers (88, 89, 90, 91)
Henri Crockett (92, 93, 94, 95, 96)
Lamont Green (97, 98)
Darnell Dockett (99, 00, 01, 02, 03)
Charlie Graham (06, 07)
Shawn Powell (08, 09, 10, 11)

## 46
Johnny Thombleson (48)
Frank Marcus (49)
Buddy Reynolds (54)
Arthur Munroe (68)
Brian Bengtson (69, 71)
Detroit Reynolds (72)
Lee Nelson (73, 74, 75)
Ivory Joe Hunter (76, 77, 78, 79)
Mark Rodrigue (80, 81)
Stuart Wyatt (82, 83, 84)
Felton Hayes (85, 86, 87, 88)
Ray Bell (89)
Phillip King (90)
Derrick Clark (91)
Travis Sherman (92, 93, 94, 95)
Tommy Polley (96)
Michael Hamilton (98, 99)
Gennaro Jackson (01)
Nate Hardage (02, 03)
Anthony Houllis (05, 06, 07)
Vince Williams (08)
Vincent Zann (09, 10)
Jonathan Johnson (10, 11)

## 47
Monte May (48, 49)
Joe Beason (66, 68)
George Davis (69)
Chip Harris (69)
David McNish (70, 71)
David McGinn (72)
Nat Terry (73, 74, 75, 76, 77)
Tim Koehnemann (78)
Brian Williams (80, 81, 82, 83, 84)
Stuart Wyatt (85)
Kevin Grant (86, 87, 89)
William Floyd (90)
James Roberson (91, 92, 93, 94)
Vernon Crawford (95, 96)
Keith Cottrell (97, 98, 99, 00, 01)
Xavier Beitia (01, 02, 03, 04)
Mister Alexander (06, 07)
Tank Sessions (10)

## 48
Lyman Bond (48)
Bob Johnson (49)
Len Swantic (54)
James Jarrett (68, 69, 70, 71)
Rocky Graziano (72)
Greg Pittman (73)
Mark Lyles (76, 77, 78, 79)
Prince Matt (80, 81, 82, 83, 84)
Felton Hayes (84)
David Palmer (85, 86, 87)
Frank Romeo (87, 88)
Willie Pauldo (89, 90, 91)
Todd Rebol (92, 93, 94, 95)
Bryne Malone (96, 97, 98)
Alonzo Jackson (00, 01, 02)
Chris Hall (03, 04, 05)
Recardo Wright (06, 07, 08, 09)
Daniel Gard (09, 10)
Jeff Luc (10, 11)

## 49
Dan McClure (48)
Harry Bringger (49)
Leon Bryant (54)
Terry Eagerton (67, 68)
Guy Glisson (69, 70, 71)
Bruce Bell (72)
Brooks Burroughs (73, 74)
Ernie Washington (76)
David Hanks (77)
Ken Burnett (79)
Herbert Butler (80)
Tony Smith (81, 82)
David Palmer (84)
Tony Smith (85)
Dayne Almer (86)
Dayne Williams (87, 88)
Jason Peirce (89, 90, 91, 92)
Eric Black (93)
David Walker (93)
John McCorvey (94)
James D'Amico (95)
Bobby Rhodes (96, 97, 98, 99)
Brett Cimorelli (00, 01, 02)
Brandon Myers (02)
Chad Canfield (03)
Joe Surratt (04)
Benjamin Lampkin (06, 07, 08)
Anthony Kelly (07)
Brandon Jenkins (09, 10, 11)

## 50
W.A. "Dub" Kendrick (48, 49)
Lee Boswell (54)
Bob Crenshaw (55)
Bo Davis (56)
Paul Slaton (57)
Ken Kestner (58)
Bruce Darsey (60)
Charlie Keneipp (61)
Billy Joe Janes (66)
Dave McCullers (67, 68)
Dan Whitehurst (69, 70, 71)
Tom Cooper (72)
Bill Sawyer (73, 74, 75, 76)
Ron Simmons (77, 78, 79, 80)
J.D. Dowell (81)
Ron Moore (82)
Don Desenso (84, 85)
John Sellers (85)
John Brown (86, 87, 89)
RETIRED (88)

## 51
Norman Eubanks (48, 49)
Don Powell (54)
Hobo Ackerman (55)
Melvin Pope (56)
Ramon Rogers (57)
Bo Davis (58)
Jim Worthington (59)
Larry Hood (60, 61)
Y.C. McNease (62)
Joe Avezzano (63, 64, 65)
John Richardson (66)
Billy Hughes (68, 69)
Bobby Howell (69, 70)
Mitch Skinner (72)
Rick Blythe (73)
Aaron Carter (74, 75, 76, 77)
James Gilbert (78, 79, 80, 81)
Richard Cullifer (82, 83, 84)
Marty Riggs (85, 86, 87)
Mike Goodman (87)
David Whittington (88)
Robbie Baker (89, 90, 91, 92)
Kevin Long (93, 94, 95, 96, 97)
Ronald Boldin (98, 99, 00, 01)
Buster Davis (02, 03)
Chris Turner (02)
Lee Weaver (02)
Jae Thaxton (04, 05)
Aaron Gresham (09)
Bobby Hart (11)

## 52
Chris Banakas (48, 49)
Troy Barnes (55, 56, 57)
John Bell (58)
Don Sellers (59, 60)
Chuck Robinson (61, 62, 63)
Ken Frazier (64)
Wayne McDuffie (65, 67)
Harvey Zion (66)
Mike Sammons (68)
Craig Sowers (69)
Reese Rainey (70, 71)
Rocky Saldana (72)
Gino Bennie (73, 74)
Alan Risk (76)
Fred Igaz (77)
Bryan Cobb (78)
Willie Andrusko (79)
Sam Restivo (80, 81, 82, 83)
John Eaford (84, 85, 86, 87)
Robert Stevenson (88, 89, 90, 91, 92)
Daryl Bush (93)
Demetro Stephens (94, 95, 97, 98)
Antoine Mirambeau (99, 00, 01, 02)
Brian Ross (01)
Broderick Bunkley (03, 04, 05)
Jeremy Franklin (06)
Robert Chambers (10)
Bryan Stork (10, 11)

## 53
Ed Fox (48)
Jerry Morrical (49)
Bill Cullom (54)
Phillion (55)
Stuart Keith (56, 57)
Ron Clark (57)
Ramon Rogers (58, 59)
Lamar Elton (60)
Orrin Cope (61)
Bill Daly (62, 63)
David Pitts (64, 65)
Randy Cassady (68)
Jay Stokes (69, 70, 71)
Danny Greene (72)
Brian Schmidt (73, 74, 75, 76)
Paul Piurowski (78, 79, 80)
Gerald Riopelle (81, 82, 83, 84)
Odell Haggins (85, 86, 87, 88, 89)
Dulack Guerrier (90)
Clay Shiver (91, 92, 93, 94, 95)
Corey Simon (96, 97, 98, 99)
Devaughn Darling (00)
A.J. Nicholson (02)
Sterling Lovelady (11)

Lawrence Dawsey

# ALL-TIME JERSEY NUMBERS

### 54
Hugh Adams (48, 49)
Al Pacifico (54)
Little (55)
George Boyer (56)
Jack Hardy (58, 59, 60)
Joe Rodgers (61)
Bill Tuten (61)
Joe Avezzano (62)
Jay MacMatthews (63)
John Stephens (64, 65, 66)
Ron Montford (67)
Bobby Burt (68, 69)
Mike Glass (69)
Jim Dundala (70, 71)
John Thames (72)
Garis Shaw (73, 76)
Arthur Scott (78, 79, 80)
Tommy Young (81, 82)
Orlando Miles (83, 84)
Mike Hittinger (84)
Shelton Thompson (85)
Jason Simmons (86)
Bryan Law (86)
Wes Harris (87)
Phil Ferrell (89)
Scott Player (90, 91)
Kevin Adams (91, 92)
Greg Spires (93, 94)
Rick Anteau (93)
Jarad Moon (96, 97, 98, 99, 00)
Olayemi Okegbola (97)
Milford Brown (01, 02)
A.J. Nicholson (04, 05)
Paul Griffin (07, 08)
A.J. Land (10)
Tre' Jackson (11)

### 55
Jug Coleman (48)
Loren "Duke" Maltby (49)
Melvin Pope (57)
Jim Worthington (58)
Jack Edwards (62, 63, 64)
Bob Urich (65)
Ted Mosley (66, 67, 68)
Allen Dees (69, 70, 71)
Phil Jones (72)
Milton Wilkerson (73, 74)
Mike Stewart (76)
Gil Wesley (77, 78, 79)
John Houston (80, 81, 82)
Fred Jones (83, 84, 85, 86)
Phillip Ferrel (87)
Chris Nicolas (88)
Sterling Palmer (89, 90)
Marvin Jones (91, 92)
Reinard Wilson (93, 94, 95, 96)
Brian Allen (97, 98, 99, 00)
Eric Moore (01, 02, 03, 04)
Derek Nicholson (05, 06)
Jamar Jackson (07, 08, 09)
Jacobbi McDaniel (11)

### 56
Chris Kalfas (48)
Bob Duckworth (49)
Tom Feamster (54)
Joe Kinnan (66)
Bill Lohse (68, 69)
John Murphy (70, 72, 73, 74)
Jimmy Heggins (76, 77)
Dmitri Rigas (79)
Jerry Coleman (80, 81)
Jim Thompson (80)
Joe Kostka (82, 83)
David Schrenker (84, 85, 86)
Ronnie Byrom (87)
Paul Collison (87)
John Nance (89)
Matt Ferguson (90)
Sterling Palmer (91, 92)
Sam Cowart (93, 94, 95, 96)
Roland Seymour (97, 98, 99, 00)
Ray Piquion (01, 02, 03, 04)
Jeremy Franklin (05)
Kendrick Stewart (06, 07, 08, 09)

### 57
Jack Jones (48)
Glenn Allen (49)
Ronnie King (54)
Joe Kinnan (67)
Ron Lowe (69)
Robert Carden (69)
Steve Bratton (70, 71, 72)
Blaise Boscaccy (73)
David Hanks (75)
Cedric Wyatt (77)
Keith Baker (78, 79)
Tim Mitchell (80, 81)
Doug Hill (82, 83, 84)
Davis Schrenker (83)
Jesse Solomon (85)
Ronnie Byrom (86)
Jimmie Holton (86)
Corey Senior (87, 88)
David Whittington (89)
John Nance (90, 91, 92, 93)
Eric Thomas (95, 96, 97, 98, 99)
Antoine Mirambeau (98)
Yusuf Shakir (98)
Matt Heinz (01, 02, 03)
Robert May (02)
Brandon Davis (08, 09)
Holmes Onwukaife (10)

### 58
Jim Costello (48)
Rin Grossman (49)
Steve Gildea (68, 69)
Andy Schmidt (70, 71)
Greg Pounds (72, 73, 74)
Waldo Williams (75)
Abe Smith (76)
John Madden (77, 78, 79, 80)
Henry Taylor (81, 82, 83, 84)
Thomas Harp (85, 86, 87)
Chris Nicolas (86, 87)
Nick Ekonomou (88, 89)
Dan Footman (90, 91, 92)
Peter Boulware (93, 94, 95, 96)
Jamal Reynolds (97, 98, 99, 00)
Michael Boulware (01, 02, 03)
Dumaka Atkins (05, 06)
Dan Hicks (10, 11)

### 59
Bob Schmeltz (48, 49)
Bob Crenshaw (52, 53, 54)
Frank Loner (66, 67, 68)
Larry Strickland (69, 70, 71)
Scott Meseroll (72, 73, 74)
Fred Miller (76)
Arthur Scott (77)
Robert Harris (79)
Ricky Render (80)
Scott Merson (81, 82)
Tim Flasher (83, 84)
Keith Carter (85, 86, 87, 88, 89)
Ken Alexander (90)
Brian Xanders (91)
Andy Crowe (92, 93, 94, 95)
Ed Mitchell (98)
Charles Howard (00, 01, 02, 03, 04)
Neefy Moffett (05, 06, 07, 08)
Henry Orelus (09, 10, 11)

### 60
Leo Baggett (54, 55, 56, 58)
Jim Olsen (54)
Joe McGee (57)
Frank DeFrancesco (59)
Ferrell Henry (60, 61, 62, 63)
Larry Williamson (64, 65, 66)
Barry Rice (67, 68, 69)
Clint Parker (70, 71)
Bill Johnson (72)
Mike Kissner (73, 74, 75, 76)
Jimmy Mindlin (77)
Scott McLean (78, 79, 80, 81)
Stan Gavin (82)
John Bamber (83, 84, 85)
Grady Martin (83)
Ken Carr (86)
Mike Morris (87, 88, 89, 90, 91)
Marvin Ferrell (92, 93)
Anthony Phillips (94, 95)
Tarlos Thomas (96, 97, 98, 99, 00)
Andrew Henry-Kennon (01, 02, 03)
Ryan McMahon (07, 08, 09, 10)
Jacob Fahrenkrug (11)

### 61
Tommy Thompson (54)
Jerry Jacobs (55)
Jim Rogers (57)
Joe McGee (58)
Bill Tyre (59)
Dave Stanley (60)
Jeff Klores (61, 62)
Jack Shinholser (63, 64, 65)
Chuck Elliott (66, 67, 68)
John Essex (69)
Phil Arnold (70, 71, 72)
Wade Johnson (73, 74, 76, 77)
Brent Brock (78, 79, 80)
Daniel Morris (81, 82, 83, 84)
Jim Hendley (85, 86)
Mark Barron (85)
Jim Bekas (87, 88, 89)
Eric Gibbs (90, 91, 92)
Montrae Holland (98, 99, 00, 01, 02)
Garrison Sanborn (05)
Blake Snider (09, 10)

### 62
Al Makowiecki (54)
Bill Brown (56)
Al Ulmer (57, 58, 59)
Jim Sims (60)
Ron Hammond (61)
Bob Creel (61)
Steve Slay (62)
Gene Parish (63)
Howard Lurie (64, 65)
Dan Douglas (66)
Beryl Rice (67)
Theron Bass (69)
David Miles (70, 71)
Bob Jones (72, 73, 74)
Abe Smith (75)
Billy McPhillips (76)
Bruce Harrison (77)
Eric Ryan (79, 80, 81, 82)
Pablo Lopez (83, 84)
Jason Kuipurs (85, 86, 87, 88)
Troy Sanders (89, 90, 91, 92)
Mike Miller (93)
David Walker (94, 95)
B.J. Dean (01)
Cory Niblock (02, 03, 04, 06)
Rodney Hudson (07, 08, 09, 10)
Austin Barron (11)

### 63
Jimmy Trado (54)
Patsy Monaco (57)
Terry Moran (58, 59)
Gene McDowell (60, 61, 62)
Lamar Elton (61)
Bill McDowell (63, 64, 65)
Richard McLean (66, 67)
George Montgomery (69)
Steve Macaulay (70)
Vic Rivas (72)
Jon Thames (73, 74, 75, 76)
Tom Coll (77)
Lee Adams (78, 79, 80)
Ricky Render (81, 82)
Jason Kuipurs (84)
Mark Salva (85, 86, 87)
Reggie Dixon (87)
Jason Dillaberry (88, 89, 90, 91)
Matthew Siner (93)
Dennis Green (96)
David Castillo (01, 02, 03, 04, 05)
A.J Ganguzza (07, 08, 09, 10)

### 64
Ray Staab (54)
Bob Thomas (55)
Bud Leonard (56)
Bob Fountain (57)
Ray Lamb (58, 59, 60)
Bruce Darsey (61, 62)
David Pitts (63)
David Braggins (64, 65, 66)
Stan Walker (67, 68, 69)
Charley Musser (69, 70)
Jeff Gardner (72, 73, 74, 75)
Keith Tuten (76)
Jarvis Coursey (79, 80, 81)
Jamie Dukes (82, 83, 84, 85)
Magdi El Shahawy (86, 87, 88)
Robert Williams (89, 90)
Jeff Deremer (91)
Kendrick Scott (91)
Ed Galloway (92)
Tim Johnson (94, 95)
Justin Amman (96, 97, 98, 99, 00)
Matt Meinrod (01, 02, 03)
Dax Dellenbach (10, 11)

### 65
Mark Trafton (56)
Jerry Graham (57)
Lou Barona (58)
Bob Morrow (59)
Mike Rocker (59)
John Levings (60, 61, 62)
Jerry Wooten (63)
David Hall (65)
Dale McCullers (66)
Bill Shaw (69)
J. W. McKinnie (69, 70, 71)
Tom Prestwood (72)
Billy McPhillips (73, 74)
Robert Thompson (76)
Dmitri Rigas (77)
Gil Wesley (76)
Darryl Gray (81, 82, 84, 85)
Hayward Haynes (86, 87, 88, 89, 90)
Billy Glenn (91, 92)
Chad Bates (93, 94, 95, 96)
Eric Broe (01, 02, 03)
Garrison Sanborn (06, 07)
Zach Aronson (09)

### 66
Al Pacifico (55, 56)
Joe Russo (57)
Denny Schou (58)
Ken Kestner (59, 60)
Frank De Francesco (61)
Dick Hermann (62, 63, 64)
Carlie McNeil (65)
Ken Hart (66, 67, 68)
Joe Strickler (69, 70, 71)
Tom Chandler (72)
Curtis Harris (73, 74)
Charlie Barnes (75)
Gil Wesley (76)
Mike Stewart (77)
Redus Coggin (79, 80, 81)
Parrish Barwick (82, 83, 84, 85, 86)
Robert Stevenson (87)
Scott Schilbrack (88, 89, 90)
Lewis Tyre (91, 92, 94, 95)
Marcello Church (01)
Cornelius Lewis (05)
Jacob Stanley (07, 09)
Joshua Rodriguez (10)
Jacob Stanley (10, 11)

### 67
Robert Elliott (55, 56)
Tony Fekany (57)
Jim Rogers (58)
Bob Smith (60)
Jerry Bruner (61, 62, 63)
Mike Bugar (65, 66, 67, 68)
Mike Sammons (69)
Collis Dennison (72)
Gary Rose (73, 74, 75, 76)
Ernest Sims (77)
Mark Macek (78, 79, 80)
Mike Hutto (81, 82)
Ulysses Roberson (83, 84, 85)
Phil Carolla (86)
Mark Barron (86)
Kevin Mancini (88, 89, 90, 91)
Juan Laureano (92, 93, 94, 95)
Ross Brannon (96)
Chris Krob (97)
Josh Braggs (98, 99, 00, 01)
John Frady (03, 04, 06)
Andrew Datko (08, 09, 10, 11)

### 68
Sid Ingram (56)
Stu Keith (58)
Abner Bigbie (57, 59, 60)
Don Green (61)
Bill Daly (61)
Chester Womack (62)
Joe Parrish (63, 64, 65)
Larry Pendleton (66, 67, 68)
Dan Roatche (69)
Steve Beville (69)
GarisShaw(72)
Alan Risk (73, 74)
Abe Smith (77)
Jeff Field (78, 79, 80)
Lenny Chavers (81, 82, 83, 84, 85)
Michael Tanks (86, 87, 88, 89)
John Flath (90, 91, 92)
Gideon Brown (93, 94)
Jason Whitaker (95, 96, 97, 98, 99)
Blake Williams (01, 02)
Jacky Claude (05, 06, 07)
John Jones (10)

### 69
Ted Rodrique (55)
George Canning (58)
Jessie Lane (59)
Jim Wade (61, 62)
Steve Watson (63)
Ed Pope (64, 65, 66)
Tom White (68, 69)
Bobby Anderson (70, 71)
Rudolph Maloy (72)
Bruce Harrison (73, 74, 75)
Mike Good (77, 78, 79)
Darryl Kershaw (80)
Tom McCormick (81, 82, 83)
Joe Ionata (84, 85, 86, 87, 88)
Marty Riggs (84)
Tyrone Barber (89)
Patrick McNeil (90, 91, 92, 93, 94)
Gideon Brown (95)
W.D. Rodeffer (99)
Mike Shaw (01, 02)
Chris Revell (10, 11)

### 70
Bob Thomas (56)
Joe Wallis (57)
Jim Worthington (58)
Rob Morrow (59)
Tom Slicker (60, 61, 62)
Max Andrews (61)
Larry Strobel (63)
Del Williams (64, 65, 66)

Alex Barron

Roger Minor (69)
Bill Henson (69, 70, 71)
James Malkiewicz (72)
Vic Rivas (73, 74, 75, 76)
Greg Futch (77, 78, 79, 80)
Pat Woolfork (81)
Roger Agne (82, 83, 84, 85)
Todd Stroud (82)
Tony Yeomans (86, 87, 88, 89)
Corey James (91)
John Donaldson (92, 93)
Mark Jackson (93)
Tra Thomas (94, 95, 96, 97)
Corey Whitaker (98, 99)
Alex Barron (00, 01, 02, 03, 04)
Antwane Greenlee (08, 09, 10)
Josue Matias (11)

### 71
Charles Kicklighter (55)
John McClelland (56)
Bob Douglas (57)
Dan Strickland (57)
Bob Swoszowski (58, 59, 60)
Jim Sims (61, 62)
Jim Covington (61)
Darryll Willett (63, 64)
Ken Johnson (65)
Keith Albritton (66)
Harvey Zion (67, 68)
Wayne Spence (69)
Herman Brown (73, 74)
Tom Rushing (75, 76, 77)
Bob Merson (79, 80, 81, 82)
Todd Stroud (83, 84, 85)
Steve Sellers (86)
Jack Allen (86, 87)
Todd McIntosh (89)
Robert Williams (91)
Todd Fordham (93, 94, 95, 96)
Jerry Charmichael (96, 97, 98, 99, 00)
Brian Ross (02, 03, 04)
Evan Bellamy (07)
Garan Bertrand (10)

### 72
Paul Smith (57)
Randy Logan (67, 68, 69)
Shane Gibbs (69, 70, 71)
Smokey Ragins (72, 73, 74, 75)
David Jones (76)
Ken Lanier (77, 78, 79, 80)
Jim Thompson (81)
Mike Blue (82)
J.D. Dowell (82, 83, 84)
John Brown (85)
Bryan Law (85)
Pat Tomberlin (86. 87, 88)
Steve Allen (89, 90, 91)
Larry Flemming (93, 94)
Jeremy Bratt (95)
Ronald Boldin (97)
Brett Williams (98, 99, 00, 01, 02)
Ron Lunford (01, 02, 03, 04, 05)
Budd Thacker (06, 07, 08, 09)
Daniel Foose (10, 11)

### 73
Bill Musselman (56, 57)
Bill Brown (58)
Steve Klesius (59, 60, 61)
George Strouse (61)
Avery Sumner (62, 63, 64)
Larry Kissam (65, 66)
Duke Johnston (67, 68, 69)
Dan Daniels (70, 71)
Paul Oglesby (72)
Dan Corcoran (73)
Randy Coffield (74, 75)
Mike Good (76)
Barry Voltapetti (80, 81)
Jim Thompson (82, 83, 84)
Anthony Williams (85, 86)
Anthony Johnson (87)
Reggie Dixon (88, 89, 90, 91)
Greg Frey (91, 92, 93, 94, 95)
Clay Ingram (97, 98,99)
Bobby Meeks (00, 01, 02, 03, 04)
Shannon Boatman (06, 07)
Rhonne Sanderson (09, 10)
Neil Goldsmith (10)

### 74
William Gardner (56, 57)
Clare "Bud" Bagnell (58, 59)
Bill Tyre (60, 61, 62)
Ken Logan (61)
Jay MacMatthews (64, 65, 66)
Chris Palmer (67)
Robert McEachern (68, 69)
Don Sparkman (70, 71, 72)
Jim Keyton (73, 75)
Paul Phillippy (77)
Danny Collier (79, 80, 81)
Randy Carter (82, 83, 84)
Erik Hector (82)
Anthony Johnson (84)
Pablo Lopez (85, 86)
Henry Ostaszewski (87, 88, 89, 90, 91)
Roosevelt Givens (91)
Danny Campbell (93, 94, 95)
Otis Duhart (97, 98, 99, 00, 01)
Joe Tonga (08)
Cameron Erving (10)
Jonathan Wallace (10, 11)

### 75
Bob Barber (55)
Bill Booth (56)
Jerry Lane (57)
Dan Strickland (58)
Don Donatelli (59, 60, 61)
Dale MacKenzie (62, 63, 64)
Rommy Vistart (65)
Billy Rhodes (66, 67, 68)
Richard Amman (69, 70, 71)
Doug Dane (72, 73, 75, 76)
Tom Brannon (77, 78, 79, 80, 81)
Herbert Harp (82, 83)
Ed Harden (84)
Tim Hebron (85, 86)
Joe Ostaszewski (87, 88, 89, 90, 91)
Enzo Armella (91, 92, 93, 94)
Billy Rhodes (95, 96, 97)
Char-ron Dorsey (98, 99, 00)
Mario Henderson (03, 04, 05, 06)
Will Furlong (07, 08)
Philip Doumar (10, 11)

### 76
Bob Keys (56)
Royce Bryan (57)
Lou Wallace (58)
Jeff Clark (59)
Marion Bronson (60)
Max Andrews (61, 62)
Tom West (63, 64)
Donnie Ellers (65)
Jack Fenwick (66, 67, 68)
Bill Rimby (69, 70, 71)
Phil Jones (73, 74, 75)
Walter Carter (76, 77, 78, 79)
Alphonso Carreker (80, 81, 82, 83)
Steve Gabbard (84, 85, 86, 87, 88)
Charles Washington (89)
Eric McGill (90, 91, 92)
Brian Erb (94, 95)
Walter Jones (95, 96)
Ross Brannon (97, 98, 99, 00)
Chris Anderson (02)
Myles Hodish (03, 04, 05)
Daron Rose (06, 07)
Garrett Faircloth (09, 10, 11)

### 77
William Lee Proctor (55)
Bobby Woodruff (56)
George Boyer (57)
John Spivey (58, 59)
Jessy Odom (60)
Ken Thompson (61)
Bob Mangan (62, 63, 64, 65)
Jeff Curchin (66, 67, 68, 69)
Roger Minor (69, 70, 71)
David Harper (72)
Harry Slagle (73)
Mark Meseroll (75, 77)
Jeremy Mindlin (78, 79)
Chris Nickrenz (80, 81)
John Ionata (82, 83, 84, 85)
David Roberts (82)
Eric Luallen (86, 87, 88, 89, 90)
Sean Beavor (91)
Juan Laureano (91)
Jesus Hernandez (92, 93, 94, 95)
Jeremy Brett (96, 97, 98)
Ray Willis (00, 01, 02, 03, 04)
Zebrie Sanders (08, 09, 10, 11)

### 78
John Craig (55, 56, 58)
Lou Wallace (57)
Joe Verbinski (59, 60, 61)
Max Andrews (63)
Charles Pennie (64, 65, 66)
Wayne Johnson (67, 68, 69)
Greg Johnson (72, 73, 74, 75)
Nat Henderson (76, 77, 78)
Mike Coleman (80)
Terry Widner (81, 82, 83)
Brent Reedy (84)
Kenneth Carr (85)
Willie Tilton (85)
Eric Hayes (86, 87, 88, 89)
Johnny Clower (90, 91)
Marcus Long (93, 94, 95, 96)
Donald Heaven (96, 97, 98, 99, 00)
Ron Lunford (01, 02)
Matt Hardrick (06)
Ben Gatewood (10)
Shayne Broxsie (10, 11)

# ALL-TIME JERSEY NUMBERS

### 79
Jerry Graham (56, 58, 59)
Steve Holton (57)
Mike Blazovich (60, 61, 62)
Frank Pennie (63, 64, 65)
Frank Vohun (66, 67, 68, 69)
Howard Jacobi (70, 71)
Bobby Elam (72)
Tony Falvo (73, 74, 75)
Louie Richardson (76, 77)
Garry Futch (79, 80, 81)
Gerald Nichols (82, 83, 84, 85, 86)
Gene Houpe (87, 88, 90)
Eric Gibbs (89)
Forrest Conoly (91, 92, 93, 94, 95)
Larry Smith (97)
Todd Williams (98, 99, 00, 01, 02)
Dave Overmeyer (05, 06, 07)
David Spurlock (08, 09, 10, 11)

### 80
Ron Schomburger (55, 56, 57)
Tony Romeo (58, 59, 60)
John Wachtel (61)
Rod Luce (62)
John Wachtel (63, 64)
Stan Croley (65)
Doug Gurr (66, 67, 68)
Steve Beville (69)
Charlie Hunt (69, 70, 71)
Pat Booth (72)
Joe Thomas (73, 74)
Billy McPhillips (75)
Scott Warren (76, 77, 78, 79)
Keith Lester (80)
Orson Mobley (81)
Terry Warren (83, 84, 85, 86, 87)
Reggie Johnson (88, 89, 90)
Lonnie Johnson (90)
David White (91)
Jesse Moore (91)
Tamarick Vanover (92, 93)
Scott Scharinger (94)
Ron Dugans (95, 96, 97, 98, 99)
Javon Walker (00, 01)
Lorne Sam (02)
Joslin Shaw (05, 06, 07)
Jarmon Fortson (08, 09)
Rashad Greene (11)

### 81
Ham Bisbee (55, 56, 57)
Bob Kavanaugh (58)
Bill Tyre (59)
Cecil Dupree (60)
Bill Tinsley (61)
Bob Speir (61)
Don Floyd (62, 63, 64)
H.T. Waller (65, 66)
Jim Tyson (67, 68, 69)
Ed Beckman (72, 73, 74, 75, 76)
Jarvis Coursey (78)
Zeke Mowatt (79, 80, 81, 82)
Jim Hendley (83)
David Etheridge (84)
Justin Owen (84, 85)
Scott DiMare (85)
Hoffman Brown (86)
Phil Carollo (87, 88)
Kevin Knox (89, 90, 91, 92, 93)
Toredo Wall (93)
Melvin Pearsall (94, 95, 96, 97)
Nick Franklin (98, 99, 00)
P.K. Sam (01, 02)
De'Cody Fagg (04, 05, 06, 07)
Caz Piuorowski (08, 09)
Kenny Shaw (10, 11)

### 82
Bob Nellums (56)
Bill Jacobs (57)
John Slaton (58, 59)
George Tillman (60, 61)
Jim Causey (62, 63)
Wayne McDuffie (64)
Jack Fenwick (65)
Lane Fenner (66, 67)
Rhett Dawson (68, 69, 70, 71)
Mike Allen (72, 73, 74)
Keith Tuten (75)
Keith Singletary (76)
Tony Johnson (80, 81, 82, 83)
Randy White (84, 85, 86, 87)
Brad Lundstrom (88, 89, 90, 91)
Terry Davis (93, 94)
Jason Floyd (96, 97)
Pooh Bear Williams (97)
Alvin Morrow (97)
Patrick Hughes (98, 99, 00, 01, 02)
D.J. Norris (06)
Patrick Harrington (05)
John Frady (07)
Taiwan Easterling (08)
Willie Haulstead (09, 10, 11)

### 83
Bob Fountain (56, 58)
Jim Elk (57)
Gene Schlickman (57)
Don Sellers (59)
Dan Eubanks (60)
Mark Riggs (61)
Bill Dawson (61, 62, 63, 64)
Thurston Taylor (65, 66, 67)
Ron Wallace (68, 69)
Bert Cooper (70, 71)
Ricky Blythe (72)
Detroit Reynolds (73, 74, 75, 76)
William Keck (77)
Ron Hester (78, 79, 80, 81)
Stanley Scott (83, 84, 85)
Dave Roberts (86, 87, 88, 89, 90)
John Donaldson (90, 91)
Kamari Charlton (92, 93, 94, 96)
Stacy Davis (97, 98)
Devard Darling (00, 01)
Chris Hall (02)
Robert Halback (03)
Joslin Shaw (03)
Lawernce Timmons (04, 05, 06)
Bert Reed (08, 09, 10, 11)

### 84
Clare "Bud" Bagnell (56, 57)
Bill Kimber (56, 57, 58)
George Ehlers (59, 60)
Hank Sytsma (61, 62)
George D'Allessandro (63, 64, 65)
Chip Glass (66, 67, 68)
Mike Glass (69)
Gary Parris (69, 70, 71)
Randy Coffield (72, 73)
Rudolph Thomas (75)
Greg Lazzaro (76, 77)
Sam Childers (79, 80, 81)
Garth Jax (82, 83, 84, 85)
Bruce LaSane (86)
Johnny Clower (87)
Bruce Gooch (88)
Warren Hart (89, 90, 91)
Ernie Green (93)
Robert Morris (93)
Myron Jackson (94, 95, 96, 97, 98)
Gennaro Jackson (99, 00)
Justin Tomberlin (01)
Travis Smith (02)
Robert Hallback (04, 05, 06)
Chase Walker (07)
Rodney Smith (09, 10, 11)

### 85
Tom Feamster (55)
Bob Nellums (57)
Herman Brown (58)
Fred Grimes (59, 60, 61)
Fred Biletnikoff (62)
Dale Twitchell (63)
John Hosack (64)
Pete Roberts (65)
Floyd Ratliff (67, 68)
Bill Shaw (69, 70, 71)
Karl Passwaters (72)
Dave Porter (73, 74, 75, 76)
Grady King (77, 78, 79)
David Ponder (80, 81, 82, 83)
Phillip Bryant (84)
Pat Carter (85, 86, 87)
Johnny Clower (88, 89)
Eric Smith (90)
Lonnie Johnson (91, 92, 93)
Andre Wadsworth (94, 95, 96, 97)
Talman Gardner (98)
Ryan Sprague (99, 00)
Jesse Stein (02, 03)
Chauncey Stovell (02)
Richard Goodman (05, 06)
Josh Dobbie (07)
Ja'Baris Little (08, 09, 10, 11)

### 86
Jim Arnold (56, 57)
Jim Hooks (57)
Jim Daniel (58, 59, 60)
Cliff Gunter (61)
Wallace West (62)
Buddy Blankenship (63, 64, 65)
Jeff Chapman (66)
Randy Hall (69)
Mike Glass (70, 71)
Joe Thomas (72)
Tom McDougal (73)
Roger Overby (76, 77)
Bill Keck (78, 79)
Mike Katz (80)
John McLean (80, 81, 82, 83)
Carlton Scott (84, 85)
Darryl Newman (89)
Eric Shaw (89)
Marvin Ferrell (90, 91)
Tyrant Marion (92, 93, 94, 95)
Germaine Stringer (97, 98, 99)
Michael Boulware (00)
Joey Kaleikini (02, 03)
Rod Owens (05, 06, 07, 08, 09)

### 87
William Swilley (55)
Roy Jones (57)
Ron Hinson (58)
Abner Bigbie (59)
Buddy Yarbrough (60)
Y.C. McNeese (61)
Bill Logay (61)
Terry Garvin (63, 64, 65)
Wayne McDuffie (66)
Phil Yeldell (67)
Bill Rimby (68)
Ted Zaffran (69)
Russel Castleberry (71)
John Palermo (72)
Rudy Maloy (73, 74, 75, 76)
Ken McCranie (77)
Phillip Williams (78, 79, 80, 81)
Orlando Reyes (82)
Jesse Solomon (83)
Gaylon White (83, 84, 85, 86, 87)
Tommy Fagan (89, 90)
Jeff Beckles (91)
Aaron Dely (91)
Jimm Patterson (92)
Billy Glenn (93, 94)
Kevin Prophette (96)
Robert Morgan (98, 99, 00, 01, 02)
Matt Root (04, 05)
Caz Piurowski (07)
Cameron Wade (08, 09, 10)

### 88
Henry Wetherington (56)
Pete Fleming (57)
Bob Stewart (58)
Jim Hooks (58, 59)
Bill Lee (60)
Don Watson (61)
Mike Sheley (61)
Cliff Gunter (62, 64)
John Roberts (63)
Jerry Jones (65, 66, 67)
Beryl Rice (68, 69)
Larry Jones (72)
Danny Witcher (73, 74)
Willie Jones (75, 76, 77, 78)
Jeff Bowden (79, 80, 81, 82)
Hassan Jones (83, 84, 85)
Anthony Moss (86)
Bruce LaSane (87, 88, 89)
Kez McCorvey (90, 91, 92, 93, 94)
Carver Donaldson (97, 98, 99, 00, 01)
Derrick Lewis (97)
Lonnie Davis (02)
Donnie Carter (03, 05)
Beau Reliford (08, 09, 10, 11)

### 89
Gerald Philp (56)
John Spivey (57)
Pete Fleming (58)
Jim Alvarez (59)
Kip Marchman (61)
John McConnaughhay (62)
Max Wettstein (63, 64, 65)
Ron Sellers (66)
Bob Menendez (66, 67)
J.W. McKinnie (69)
Kent Corral (70, 71)
Tom McDougal (72)
Collis Dennison (73)
Mark Marshall (75)
Milton Raysor (78)
Chris Nickrenz (79)
Tom Wheeler (80, 81, 82, 83)
Pat Carter (84)
Pat Tomberlin (85)
Scott Schilbrack (86)
Howard Dinkins (87, 88, 89, 90, 91)

Lawrence Timmons

Kamerion Wimbley

Tyrant Marion (91)
Wayne Messam (92, 93, 94, 95, 96)
Robert Morgan (97)
Jason Floyd (98)
Alonzo Jackson (99)
Brian Sawyer (01, 02, 03)
Greg Carr (05, 06, 07)
Louis Givens (09)
Christian Green (10, 11)

### 90
Bob Stewart (58)
Billy McPhillips (72)
Bert Cooper (73, 74)
Louis Richardson (75)
Edenbur Richardson (77, 78, 79)
Allen Dale Campbell (80, 81, 82)
Grady Martin (84, 85)
Lamar Williams (86, 87)
Eric McGill (88, 89)
Billy Glenn (90)
Scottie McLaren (90, 91)
Derrick Alexander (91, 92, 93, 94)
Greg Spires (95, 96, 97)
Kevin Emanuel (99, 00, 01, 02, 03)
Aaron Jones (05)
Moses McCray (08, 09, 10, 11)

### 91
John Martin (58)
Ricky Satterfield (70)
Nat Henderson (73, 75)
Carlton Jones (78)
John Diamantas (79, 80)
Brent Reedy (82, 83)
Willie Tilton (83)
Jesse Soloman (84)
Anthony Johnson (85, 86)
Deondri Clark (89, 90, 91, 92)
Tra Thomas (93)
Kevin Emanuel (98)
Jeff Womble (99, 00, 01, 02, 03)
Emmanuel Dunbar (06, 07, 08)
Craig Yarborough (09)
Cornellius "Tank" Carradine (11)

### 92
David Roberts (81)
Mark Lantrip (82, 83)
Tom O'Malley (84, 85, 86, 87, 88)
Marvin Ferrell (89)
James Roberson (90)
Eric Romano (91)
Matt Platto (91)
Michael Hendricks (92)
Gerald Owens (93)
Orpheus Roye (94)
Jerry Johnson (95, 96, 97, 98, 99)
Travis Johnson (00)
Chris Bradwell (02)
Darrell Burston (02, 03, 04, 05, 06)
Anthony McCloud (10, 11)

### 93
David Ellis (79)
Rick Houston (80)
Jim Hendley (82, 84)
Eric Hayes (85)
Shelton Thompson (86, 87, 88, 89)
Chris Cowart (90, 91, 92, 93, 94)
Chris Codling (93)
Chris Walker (95, 96, 97, 98, 99)
Eric Powell (00, 01, 02)
Letroy Guion (05, 06, 07)
Everett Dawkins (08, 09, 10, 11)

### 94
Mark Sims (79, 80, 81)
John Bamber (82)
Shawn Thomas (83, 84)
Eric Krohn (85, 86, 87)
John Flath (89)
Toddrick McIntosh (90, 91, 92, 93)
Sean Mitchell (94, 95, 96, 97)
Bradley Jennings (97)
O.J. Jackson (98, 99, 00, 01, 02)
Chauncey Davis (03, 04)
Justin Mincey (06, 07, 08, 09)
Darious Cummings (10, 11)

### 95
Terry Widner (79, 80)
Kevin Griffis (82, 83)
Tim Hebron (82, 83, 84)
Pat Cicalese (85)
Greg Rinehart (86)
Scott Schilbrack (87)
Carl Simpson (89, 90, 91, 92)
Julian Pittman (93, 94, 95, 96, 97)
Rian Cason (98, 99, 00, 01)
Chauncey Davis (01)
Kamerion Wimbley (03, 04, 05)
Kevin McNeil (06, 08, 09)
Bjoern Werner (10, 11)

### 96
Jerry Riopelle (80)
Pete Panton (81, 82, 83, 84, 85)
Joe Jordan (86)
Greg Rinehart (87)
James Chaney (88, 89, 90, 91)
Mike Spencer (91)
Connell Spain (92, 93, 94, 95, 96)
Char-ron Dorsey (97)
Larry Smith (98)
Randy Wilkins (99, 00)
Donnie Carter (01, 02)
Andre Fluellen (03, 04, 05, 06, 07)
Toshmon Stevens (08, 09, 10, 11)

### 97
Herbert Harp (79, 80)
Tim Flasher (81, 82)
Lenx Jackson (83)
Mark Salva (84)
Chris Miller (85)
Mike Goodman (86)
Reggie Freeman (88, 89, 90, 91, 92)
Rhodney Williams (93, 94)
Roland Seymour (96)
Randy Wilkins (98)
Tony Benford (98, 99, 00, 01, 02)
Clifton Dickson (03, 04)
Eli Charles (06, 07)
Demonte McAllister (10, 11)

### 98
Brad Fojtik (80, 81, 82, 83)
Willie Tilton (84)
Keith Southwood (85)
Tony Yeomans(85)
Bart Schucts (86, 87)
Oliver Strickland (88, 89, 90)
Kelly Rush (91)
Ben Mayer (93)
Melvin Holland (94)
Orpheus Roye (95)
David Tulloch (96, 97)
Chris Woods (98, 99, 00, 01)
Broderick Bunkley (02)
Alex Boston (04, 05, 06, 07)
Markus White (08, 09, 10)
Cameron Erving (11)

### 99
Ricky Render (79)
Ron Moore (81)
Brian Slack (82)
Tommy Wilkins (82)
Bruce Heggie (83, 84, 85, 86)
Anthony Moss (87, 88, 89, 90)
Dulack Guerrier (91, 92, 93, 94)
Larry Smith (95, 96)
David Warren (97, 98, 99, 00)
Travis Johnson (01, 02, 03, 04)
Everette Brown (06, 07, 08)
Jacobbi McDaniel (09, 10)

## Seminoles in the Pros
## BY THE NUMBERS

**239**
FSU players selected in the NFL or AFL drafts since 1951

**53**
Seminoles who have played in a Super Bowl; 27 of whom were on winning teams

**36**
NFL first round draft selections

**27**
Consecutive years FSU has had a player selected in the NFL Draft

**27**
Seminoles selected to at least one Pro Bowl

**8**
Defensive backs selected in the first round

**6**
Defensive ends selected in the first round

**2**
'Noles in the Pro Football Hall of Fame – Fred Biletnikoff and Deion Sanders

**1**
Super Bowl MVP – Dexter Jackson, Tampa Bay (2002)

# SEMINOLES IN THE PROS

Deion Sanders

Warrick Dunn

Lawrence Timmons

# SEMINOLES IN THE PROS

Antonio Cromartie

Graham Gano

Leon Washington

## 2012 NFL Draftees

| | | | |
|---|---|---|---|
| Nigel Bradham | OLB | Buffalo Bills | 4th (105) |
| Zebrie Sanders | OL | Buffalo Bills | 5th (144) |
| Mike Harris | CB | Jacksonville Jaguars | 6th (176) |
| Andrew Datko | OL | Green Bay Packers | 7th (241) |

## Seminoles on NFL Rosters

| | |
|---|---|
| Alex Barron | Seattle Seahawks |
| Anquan Boldin | Baltimore Ravens |
| Nigel Bradham | Buffalo Bills |
| Everette Brown | Detroit Lions |
| Brodrick Bunkley | New Orleans Saints |
| Tony Carter | Denver Broncos |
| Antonio Cromartie | New York Jets |
| Andrew Datko | Green Bay Packers |
| Chauncey Davis | Chicago Bears |
| Darnell Dockett | Arizona Cardinals |
| Andre Fluellen | Detroit Lions |
| Graham Gano | Washington Redskins |
| Richard Goodman | San Diego Chargers |
| Letroy Guion | Minnesota Vikings |
| Mike Harris | Jacksonville Jaguars |
| Geno Hayes | Chicago Bears |
| Mario Henderson | San Diego Chargers |
| Chris Hope | Atlanta Falcons |
| Rodney Hudson | Kansas City Chiefs |
| Sebastian Janikowski | Oakland Raiders |
| Greg Jones | Jacksonville Jaguars |
| Terrance Parks | Kansas City Chiefs |
| Christian Ponder | Minnesota Vikings |
| Shawn Powell | Buffalo Bills |
| Bert Reed | Cleveland Browns |
| Beau Reliford | Washington Redskins |
| Patrick Robinson | New Orleans Saints |
| Myron Rolle | Pittsburgh Steelers |
| Garrison Sanborn | Buffalo Bills |
| Zebrie Sanders | Buffalo Bills |
| Antone Smith | Atlanta Falcons |
| Lawrence Timmons | Pittsburgh Steelers |
| Leon Washington | Seattle Seahawks |
| Dekoda Watson | Tampa Bay Buccaneers |
| Markus White | Washington Redskins |
| Kamerion Wimbley | Tennessee Titans |

*Note: Lorenzo Booker, Montrae Holland, Bryant McFadden, Eric Moore and Ernie Sims were all unrestricted free agents at press time.*

Tony Carter

Darnell Dockett

Patrick Robinson

Sebastian Janikowski

# SEMINOLES IN THE PROS

Letroy Guion

Rodney Hudson

Garrison Sanborn

## FSU Consensus NFL All-Rookie Selections

| | |
|---|---|
| Alphonso Carreker | Green Bay Packers, 1984 |
| Bobby Jackson | New York Jets, 1987 |
| Lawrence Dawsey | Tampa Bay Buccaneers, 1991 |
| Derrick Brooks | Tampa Bay Buccaneers, 1995 |
| Corey Fuller | Minnesota Vikings, 1995 |
| Tamarick Vanover | Kansas City Chiefs, 1995 |
| Peter Boulware | Baltimore Ravens, 1997 |
| Warrick Dunn | Tampa Bay Buccaneers, 1997 (NFL Offensive Rookie of the Year) |
| Walter Jones | Seattle Seahawks, 1997 |
| Andre Wadsworth | Arizona Cardinals, 1998 |
| Corey Simon | Philadelphia Eagles, 2000 |
| Tommy Polley | St. Louis Rams, 2001 (NFL Defensive Rookie of the Year) |
| Anquan Boldin | Arizona Cardinals, 2003 (NFL Offensive Rookie of the Year) |
| Michael Boulware | Seattle Seahawks, 2004 |
| Darnell Dockett | Arizona Cardinals, 2004 |
| Ernie Sims | Detroit Lions, 2006 |

## FSU Super Bowl Participants

| | |
|---|---|
| Dale McCullers | Baltimore Colts, 1969 |
| **Ron Sellers** | **Miami Dolphins, 1973** |
| **Fred Biletnikoff** | **Oakland Raiders, 1968, 1977** |
| **J.T. Thomas** | **Pittsburgh Steelers, 1975, 1976, 1979** |
| **Willie Jones** | **Oakland Raiders, 1981** |
| **Mike Shumann** | **San Francisco 49ers, 1982** |
| **Dennis McKinnon** | **Chicago Bears, 1985** |
| Ken Lanier | Denver Broncos, 1987, 1988, 1990 |
| **Zeke Mowatt** | **New York Giants, 1987** |
| Alphonso Carreker | Denver Broncos, 1987 |
| Odell Haggins | Buffalo Bills, 1991 |
| **Rick Tuten** | **Buffalo Bills, 1991; St. Louis Rams, 2000** |
| **Martin Mayhew** | **Washington Redskins, 1992** |
| **Dexter Carter** | **San Francisco 49ers, 1995** |
| **Dedrick Dodge** | **San Francisco 49ers, 1995; Denver Broncos, 1998** |
| **William Floyd** | **San Francisco 49ers, 1995** |
| **Deion Sanders** | **San Francisco 49ers, 1995; Dallas Cowboys, 1996** |
| Rohn Stark | Pittsburgh Steelers, 1996 |
| **Edgar Bennett** | **Green Bay Packers, 1997** |
| **LeRoy Butler** | **Green Bay Packers, 1997, 1998** |
| **Andre Cooper** | **Denver Broncos, 1998** |
| Devin Bush | Atlanta Falcons, 1999; St. Louis Rams, 2000 |
| Henri Crockett | Atlanta Falcons, 1999 |
| Amp Lee | St. Louis Rams, 2000 |
| Kevin Long | Tennessee Titans, 2000 |
| Samari Rolle | Tennessee Titans, 2000 |
| **Peter Boulware** | **Baltimore Ravens, 2001** |
| **Terrell Buckley** | **New England Patriots, 2002** |
| Tommy Polley | St. Louis Rams, 2002 |
| **Derrick Brooks** | **Tampa Bay Buccaneers, 2003** |
| Tony Bryant | Oakland Raiders, 2003 |
| Zack Crockett | Oakland Raiders, 2003 |
| Derrick Gibson | Oakland Raiders, 2003 |
| **Dexter Jackson** | **Tampa Bay Buccaneers, 2003*** |
| Sebastian Janikowski | Oakland Raiders, 2003 |
| **Brad Johnson** | **Tampa Bay Buccaneers, 2003** |
| **Greg Spires** | **Tampa Bay Buccaneers, 2003** |
| David Warren | Oakland Raiders, 2003 |
| Brian Allen | St. Louis Rams, 2002; Carolina Panthers, 2004 |
| Chris Weinke | Carolina Panthers, 2004 |
| **P.K. Sam** | **New England Patriots, 2005** |
| Corey Simon | Philadelphia Eagles, 2005 |
| Tra Thomas | Philadelphia Eagles, 2005 |
| Michael Boulware | Seattle Seahawks, 2006 |
| **Chris Hope** | **Pittsburgh Steelers, 2006** |
| Walter Jones | Seattle Seahwaks, 2006 |
| Peter Warrick | Seattle Seahawks, 2006 |
| Ray Willis | Seattle Seahawks, 2006 |
| Anquan Boldin | Arizona Cardinals, 2008 |
| Darnell Dockett | Arizona Cardinals, 2008 |
| **Bryant McFadden** | **Pittsburgh Steelers, 2006, 2008, 2011** |
| **Orpheus Roye** | **Pittsburgh Steelers, 2008** |
| **Lawrence Timmons** | **Pittsburgh Steelers, 2008, 2011** |

**Bold** = Super Bowl Champion
* = Super Bowl MVP

## FSU Pro Bowl Selections

| | |
|---|---|
| Ron Sellers | New England Patriots, 1969 |
| Fred Biletnikoff | Oakland Raiders, 1971, 72, 74, 75 |
| J.T. Thomas | Pittsburgh Steelers, 1978 |
| Rohn Stark | Indianapolis Colts, 1986, 87, 91, 93 |
| Marion Butts | San Diego Chargers, 1991 |
| Deion Sanders | Atlanta Falcons, 1992, 93<br>San Francisco, 1994<br>Dallas Cowboys, 1996, 97, 98, 99 |
| LeRoy Butler | Green Bay Packers, 1993, 95, 96, 97, 98, 99 |
| Rick Tuten | Seattle Seahawks, 1994 |
| Derrick Brooks | Tampa Bay, 1997, 98, 99, 00, 01, 02, 03, 04, 05, 06, 08 |
| Warrick Dunn | Tampa Bay Buccaneers, 1997, 00<br>Atlanta Falcons, 2005 |
| Peter Boulware | Baltimore Ravens, 1998, 99, 02, 03 |
| Brad Johnson | Washington Redskins, 1999<br>Tampa Bay, 2003 |
| Walter Jones | Seattle Seahawks, 1999, 01, 02, 03, 04, 05, 06, 07, 08 |
| Sam Cowart | Buffalo Bills, 2000 |
| Scott Player | Arizona Cardinals, 2000 |
| Samari Rolle | Tennessee Titans, 2000 |
| Anquan Boldin | Arizona Cardinals, 2003, 06, 08 |
| Laveranues Coles | Washington Redskins, 2003 |
| Corey Simon | Philadelphia Eagles, 2003 |
| Tra Thomas | Philadelphia Eagles, 2003, 04 |
| Javon Walker | Green Bay Packers, 2004 |
| Antonio Cromartie | San Diego Chargers, 2007 |
| Greg Jones | Jacksonville Jaguars, 2007 |
| Darnell Dockett | Arizona Cardinals, 2007, 09, 2010 |
| Chris Hope | Tennessee Titans, 2008 |
| Leon Washington | New York Jets, 2008 |
| Sebastian Janikowski | Oakland Raiders, 2011 |

# NFL DRAFT HISTORY

| Year | Name | Pos | Team | Round |
|---|---|---|---|---|
| 1950 | Jerry Morrical | DL | Detroit Lions | free agent |
| 1951 | Mike Sellers | B | Cleveland Browns | 12th |
| | Wayne Benner | B | Cleveland Browns | 24th |
| | Bill Driver | B | Cleveland Browns | 29th |
| 1952 | Roy Thompson | B | Cleveland Browns | 12th |
| 1954 | Bobby Fiveash | RB | San Fransisco 49ers | 16th |
| | Tom Feamster | OT | Chicago Bears | 25th |
| | Bill Mote | OT | New York Giants | 29th |
| 1955 | Tom Feamster | OT | Los Angeles Rams | 4th |
| | Bill Proctor | OL | Cleveland Browns | 20th |
| 1956 | George Boyer | LB | Los Angeles Rams | 8th |
| | Jerry Jacobs | OG | Pittsburgh Steelers | 19th |
| | Tom Feamster | OT | Baltimore Colts | free agent |
| 1957 | Lee Corso | QB | Chicago Cardinals | 29th |
| 1958 | Bobby Renn | DB | Cleveland Browns | 22nd |
| | Ron Schomburger | OL | Washington Redskins | 23rd |
| 1959 | Bill Kimber | DE | New York Giants | free agent |
| 1960 | Joe Majors | DB | Houston Oilers | free agent |
| 1961 | Bud Whitehead | RB | LA Chargers | 16th (AFL) |
| | Tony Romeo | TE | Washington Redskins | 19th |
| | Bill Kimber | DE | Minnesota Vikings | (expansion) |
| | Bobby Renn | DB | New York Jets | free agent |
| 1962 | Don Donatelli | C | St. Louis Cardinals | 18th |
| | Ed Trancygier | QB | Washington Redskins | 20th |
| 1963 | Keith Kinderman | RB | San Diego Chargers | 3rd (AFL) |
| | | | Green Bay Packers | 8th (NFL) |
| 1964 | Bill Dawson | TE | Los Angeles Rams | 12th (NFL) |
| | | | Boston Patriots | 19th (AFL) |
| 1965 | Fred Biletnikoff | WR | Oakland Raiders | 2nd (AFL) |
| | | | Detroit Lions | 3rd (NFL) |
| | Steve Tensi | QB | San Diego Chargers | 4th (AFL) |
| | | | Baltimore Colts | 16th (NFL) |
| | Don Floyd | DE | San Diego Chargers | 14th (AFL) |
| | Jack Edwards | C | San Diego Chafgers | 20th (AFL) |
| | Frank Pennie | OT | Oakland Raiders | 9th |
| | | | | (AFL Redshirt draft) |
| | Dick Hermann | LB | Oakland Raiders | free agent |
| 1966 | Jack Shinholser | LB | Washington Redskins | 9th (NFL) |
| | | | Oakland Raiders | 19th (AFL) |
| | Jim Mankins | FB | Green Bay Packers | 12th (NFL) |
| | | | Miami Dolphins | 6th |
| | | | | (AFL Redshirt draft) |
| | Bill McDowell | LB | San Diego Chargers | 20th (AFL) |
| | Joe Avezzano | C | Boston Patriots | 6th |
| | | | | (AFL Redshirt draft) |
| | Max Wettstein | TE | Denver Broncos | free agent |
| 1967 | Del Williams | C | New Orleans Saints | 3rd (79) |
| | Larry Kissam | T | Miami Dolphins | 17th (422) |
| | Les Murdock | K | New York Giants | free agent |
| 1968 | Kim Hammond | QB | Miami Dolphins | 6th (142) |
| | Lane Fenner | WR | San Diego Chargers | 7th (183) |
| | Thurston Taylor | TE | Philadelphia Eagles | 12th (312) |
| | Bill Moreman | RB | New York Giants | 14th (368) |
| | Wayne McDuffie | C | Cleveland Browns | 17th (455) |
| 1969 | Ron Sellers | SE | Boston Patriots | 1st (6) |
| | Chip Glass | TE | Cleveland Browns | 3rd (72) |
| | Bill Rhodes | G | St. Louis Cardinals | 4th (97) |
| | Walt Sumner | DB | Cleveland Browns | 7th (176) |
| | Dale McCullers | LB | Miami Dolphins | 12th (297) |
| 1970 | Bill Cappleman | QB | Minnesota Vikings | 2nd (51) |
| | Grant Guthrie | K | Buffalo Bills | 6th (135) |
| | Jeff Curchin | OT | Chicago Bears | 6th (136) |
| | Phil Abraira | DB | Chicago Bears | 15th (366) |
| 1971 | Tom Bailey | RB | Philadelphia Eagles | 10th (256) |
| 1972 | Rhett Dawson | WR | Houston Oilers | 10th (240) |
| | Richard Amman | DE | Dallas Cowboys | 10th (260) |
| | Kent Gaydos | TE | Oakland Raiders | 12th (306) |
| 1973 | Barry Smith | WR | Green Bay Packers | 1st (21) |
| | J.T. Thomas | DB | Pittsburgh Steelers | 1st (24) |
| | Gary Huff | QB | Chicago Bears | 2nd (33) |
| | Eddie McMillen | DB | Los Angeles Rams | 4th (95) |
| | Charlie Hunt | LB | San Francisco 49ers | 10th (253) |
| | Gary Parris | TE | San Diego Chargers | 15th (372) |
| 1974 | Buzzy Lewis | DB | Baltimore Colts | 17th (436) |
| | Duane Carroll | P | Dallas Cowboys | free agent |
| 1975 | Bert Cooper | LB | New York Jets | 12th (299) |
| 1976 | Greg Johnson | DT | Philadelphia Eagles | 5th (135) |
| | Randy Coffield | LB | Seattle Seahawks | 10th (266) |
| | Lee Nelson | DB | St. Louis Cardinals | 15th (420) |
| | Eddie McMillen | DB | Seattle Seahawks | (expansion) |
| | Barry Smith | WR | Tampa Bay | (expansion) |
| 1977 | Gary Woolford | DB | Houston Oilers | 6th (148) |
| | Steve Mathieson | QB | Detroit Lions | 9th (236) |
| | Ed Beckman | TE | Kansas City Chiefs | free agent |
| 1978 | Bobby Jackson | DB | New York Jets | 6th (141) |
| | Louis Richardson | DE | New York Jets | 10th (254) |
| | Larry Key | RB | Green Bay Packers | 10th (256) |
| | Nat Terry | DB | Pittsburgh Steelers | 11th (279) |
| | Mark Meseroll | OT | New Orleans Saints | free agent |
| | Mike Shumann | WR | San Francisco 49ers | free agent |
| 1979 | Willie Jones | DE | Oakland Raiders | 2nd (42) |
| | Nate Henderson | OT | St. Louis Cardinals | 11th (283) |
| 1980 | Mark Lyles | RB | Cincinnati Bengals | 8th (196) |
| | Jackie Flowers | WR | Dallas Cowboys | 9th (246) |
| | Walter Carter | DT | Oakland Raiders | 10th (264) |
| | Jimmy Jordan | QB | New England Patriots | 12th (320) |
| 1981 | Bobby Butler | DB | Atlanta Falcons | 1st (25) |
| | Ken Lanier | OT | Denver Broncos | 5th (125) |
| | Ron Simmons | DT | Cleveland Browns | 6th (160) |
| | Paul Piurowski | LB | Dallas Cowboys | 8th (218) |
| | Bill Capece | K | Houston Oilers | 12th (324) |
| | Leon Bright | RB | New York Giants | free agent |
| | Hector Gray | DB | Detroit Lions | free agent |
| 1982 | Rohn Stark | P | Baltimore Colts | 2nd (34) |
| | Ron Hester | LB | Miami Dolphins | 6th (164) |
| | Mike Whiting | RB | Dallas Cowboys | 11th (304) |
| 1983 | Harvey Clayton | DB | Pittsburgh Steelers | free agent |
| | Dennis McKinnon | WR | Chicago Bears | free agent |
| | Scott McLean | LB | Dallas Cowboys | free agent |
| | Zeke Mowatt | TE | New York Giants | free agent |
| 1984 | Alphonso Carreker | DE | Green Bay Packers | 1st (12) |
| | Weegie Thompson | WR | Pittsburgh Steelers | 4th (108) |
| 1985 | Jessie Hester | WR | Los Angeles Raiders | 1st (23) |
| | Greg Allen | RB | Cleveland Browns | 2nd (35) |
| | Billy Allen | RB | New Orleans Saints | 4th (95) |
| | Eric Riley | DB | Denver Broncos | 8th (222) |
| | David Ponder | DT | Dallas Cowboys | free agent |
| 1985 | Roosevelt Snipes | RB | San Fransico 49ers | 8th |
| | | | | supplemental draft |
| 1986 | Hassan Jones | WR | Minnesota Vikings | 5th (120) |
| | John Ionata | G | Dallas Cowboys | 9th (242) |
| | Cletis Jones | RB | New England Patriots | 10th (276) |
| | Garth Jax | LB | Dallas Cowboys | 11th (296) |
| | Jesse Solomon | LB | Minnesota Vikings | 12th (318) |
| | Isaac Williams | DT | Indianapolis Colts | 12th (326) |
| | Jamie Dukes | OL | Atlanta Falcons | free agent |
| 1987 | Gerald Nichols | NT | New York Jets | 7th (187) |
| | Louis Berry | P | Atlanta Falcons | free agent |
| | Jim Hendley | C | Atlanta Falcons | free agent |
| | Fred Jones | LB | Kansas City Chiefs | free agent |
| | Kim Mack | DB | Seattle Seahawks | free agent |
| | Lee Paige | DB | Tampa Bay | free agent |
| | Stanley Scott | DE | Miami Dolphins | free agent |
| 1988 | Pat Carter | TE | Detroit Lions | 2nd (32) |
| | Paul McGowan | LB | Minnesota Vikings | 9th (237) |
| | Martin Mayhew | DB | Buffalo Bills | 10th (262) |
| | Danny McManus | QB | Kansas City Chiefs | 11th (282) |
| 1989 | Deion Sanders | DB | Atlanta Falcons | 1st (5) |
| | Sammie Smith | RB | Miami Dolphins | 1st (9) |
| | Pat Tomberlin | G | Indianapolis Colts | 4th (99) |
| | Marion Butts | RB | San Diego Chargers | 7th (183) |
| | Victor Floyd | RB | San Diego Chargers | 11th (287) |
| | Stan Shiver | DB | Green Bay Packers | 12th (310) |
| | Steve Gabbard | OT | Philadelphia Eagles | free agent |
| | Rick Tuten | P | Philadelphia Eagles | free agent |
| 1990 | Dexter Carter | RB | San Francisco 49ers | 1st (25) |
| | LeRoy Butler | DB | Green Bay Packers | 2nd (48) |
| | Peter Tom Willis | QB | Chicago Bears | 3rd (63) |
| | Ron Lewis | WR | San Francisco 49ers | 3rd (68) |
| | Eric Hayes | DT | Seattle Seahawks | 5th (119) |
| | Odell Haggins | DT | San Francisco 49ers | 9th (248) |
| | Terry Anthony | WR | Tampa Bay | 11th (281) |
| 1991 | Reggie Johnson | TE | Denver Broncos | 2nd (30) |
| | Lawrence Dawsey | WR | Tampa Bay | 3rd (66) |
| | Anthony Moss | LB | New York Giants | 5th (139) |
| | Richie Andrews | K | Detroit Lions | 6th (151) |
| | Hayward Haynes | OG | New Orleans Saints | 7th (182) |
| | Corian Freeman | LB | Atlanta Falcons | free agent |
| | Dedrick Dodge | DB | Seattle Seahawks | free agent |

Dekoda Watson

# NFL DRAFT HISTORY

Christian Ponder

| | | | | |
|---|---|---|---|---|
| 1992 | Terrell Buckley | DB | Green Bay Packers | 1st (5) |
| | Amp Lee | RB | San Francisco 49ers | 2nd (45) |
| | Howard Dinkins | LB | Atlanta Falcons | 3rd (73) |
| | Casey Weldon | QB | Philadelphia Eagles | 4th (102) |
| | Edgar Bennett | RB | Green Bay Packers | 4th (103) |
| | Brad Johnson | QB | Minnesota Vikings | 9th (227) |
| 1993 | Marvin Jones | LB | New York Jets | 1st (4) |
| | Carl Simpson | DT | Chicago Bears | 2nd (35) |
| | Dan Footman | DE | Cleveland Browns | 2nd (42) |
| | Reggie Freeman | LB | New Orleans Saints | 2nd (53) |
| | Sterling Palmer | DE | Washington Redskins | 4th (101) |
| | Shannon Baker | WR | Atlanta Falcons | 8th (205) |
| 1994 | William Floyd | RB | San Francisco 49ers | 1st (28) |
| | Lonnie Johnson | TE | Buffalo Bills | 2nd (61) |
| | Corey Sawyer | DB | Cincinnati Bengals | 4th (104) |
| | Sean Jackson | RB | Houston Oilers | 4th (129) |
| | Kevin Knox | WR | Buffalo Bills | 6th (192) |
| | Toddrick McIntosh | DT | Dallas Cowboys | 7th (216) |
| 1995 | Derrick Alexander | DE | Minnesota Vikings | 1st (11) |
| | Devin Bush | DB | Atlanta Falcons | 1st (26) |
| | Derrick Brooks | LB | Tampa Bay | 1st (28) |
| | Corey Fuller | DB | Minnesota Vikings | 2nd (55) |
| | Zack Crockett | RB | Indianapolis Colts | 3rd (79) |
| | Tamarick Vanover | WR | Kansas City Chiefs | 3rd (81) |
| | Chris Cowart | LB | San Diego Chargers | 4th (100) |
| | Clifton Abraham | DB | Tampa Bay | 5th (143) |
| | Kez McCorvey | WR | Detroit Lions | 5th (156) |
| | 'OMar Ellison | WR | San Diego Chargers | 5th (162) |
| 1996 | Clay Shiver | C | Dallas Cowboys | 3rd (67) |
| | Danny Kanell | QB | New York Giants | 4th (130) |
| | Phillip Riley | WR | Philadelphia Eagles | 6th (199) |
| | Orpheus Roye | DE | Pittsburgh Steelers | 6th (200) |
| | Lewis Tyre | OG | Pittsburgh Steelers | free agent |
| | Andy Crowe | DS | Chicago Bears | free agent |
| | Dennis Andrews | FB | Kansas City Chiefs | free agent |
| 1997 | Peter Boulware | DE | Baltimore Ravens | 1st (4) |
| | Walter Jones | OT | Seattle Seahawks | 1st (6) |
| | Warrick Dunn | RB | Tampa Bay | 1st (12) |
| | Reinard Wilson | DE | Cincinnati Bengals | 1st (14) |
| | Henri Crockett | LB | Atlanta Falcons | 4th (100) |
| | Vernon Crawford | LB | New England Patriots | 5th (159) |
| | Byron Capers | DB | Philadelphia Eagles | 7th (225) |
| | Chad Bates | OG | Houston Oilers | free agent |
| | Scott Bentley | K | Arizona Cardinals | free agent |
| | James Colzie | DB | Tampa Bay | free agent |
| | Andre Cooper | WR | Seattle Seahawks | free agent |
| | Todd Fordham | OG | Jacksonville Jaguars | free agent |
| | Sean Hamlet | DB | San Diego Chargers | free agent |
| | Jesus Hernandez | OG | Kansas City Chiefs | free agent* |
| | Sean Liss | P | Tampa Bay | free agent |
| | Wayne Messam | WR | Cincinnati Bengals | free agent |
| | Connel Spain | DT | San Diego Chargers | free agent |

*Was unavailable for 1996 draft due to injury.

| | | | | |
|---|---|---|---|---|
| 1998 | Andre Wadsworth | DL | Arizona Cardinals | 1st (3) |
| | Tra Thomas | OT | Philadelphia Eagles | 1st (11) |
| | Sam Cowart | OLB | Buffalo Bills | 2nd (39) |
| | Samari Rolle | DB | Tennessee Oilers | 2nd (46) |
| | E.G. Green | WR | Indianapolis Colts | 3rd (71) |
| | Greg Spires | DE | New England Patriots | 3rd (83) |
| | Julian Pittman | DT | New Orleans Saints | 4th (99) |
| | Shevin Smith | DB | Tampa Bay | 6th (184) |
| | Kevin Long | C | Tennessee Oilers | 7th (229) |
| | Thad Busby | QB | San Francisco 49ers | free agent |
| | Daryl Bush | MLB | St Louis Cardinals | free agent |
| | Melvin Pearsall | TE | Indianapolis Colts | free agent |
| | Pooh Bear Williams | FB | Buffalo Bills | free agent |
| | Damian Harrell | WR | CFL | free agent |
| 1999 | Tony Bryant | DE | Oakland Raiders | 2nd (40) |
| | Larry Smith | DT | Jacksonville Jaguars | 2nd (56) |
| | Dexter Jackson | DB | Tampa Bay | 4th (113) |
| | Lamarr Glenn | FB | Tampa Bay | 6th (195) |
| | Lamont Green | LB | Atlanta Falcons | free agent |
| | Troy Saunders | DB | Tampa Bay | free agent |
| | Demetro Stephens | LB | New York Jets | free agent |
| 2000 | Peter Warrick | WR | Cincinnati Bengals | 1st (4) |
| | Corey Simon | DT | Philadelphia Eagles | 1st (6) |
| | Sebastian Janikowski | K | Oakland Raiders | 1st (17) |
| | Ron Dugans | WR | Cincinnati Bengals | 3rd (66) |
| | Laveranues Coles | WR | New York Jets | 3rd (78) |
| | Jerry Johnson | DT | Denver Broncos | 4th (101) |
| | Mario Edwards | DB | Dallas Cowboys | 6th (180) |
| | Reggie Durden | DB | Buffalo Bills | free agent |
| | Dan Kendra | FB | Indianapolis Colts | free agent |
| | Sean Key | DB | Dallas Cowboys | free agent |
| | Germaine Stringer | WR | Kansas City Chiefs | free agent |
| | Eric Thomas | C | Jacksonville Jaguars | free agent |
| 2001 | Jamal Reynolds | DE | Green Bay Packers | 1st (10) |
| | Derrick Gibson | DB | Oakland Raiders | 1st (28) |
| | Tommy Polley | LB | St. Louis Rams | 2nd (42) |
| | Tay Cody | DB | San Diego Chargers | 3rd (67) |
| | Snoop Minnis | WR | Kansas City Chiefs | 3rd (77) |
| | Brian Allen | LB | St. Louis Rams | 3rd (83) |
| | Travis Minor | RB | Miami Dolphins | 3rd (85) |
| | Chris Weinke | QB | Charlotte Panthers | 4th (106) |
| | Char-ron Dorsey | OT | Dallas Cowboys | 7th (242) |
| | Justin Amman | OG | San Diego Chargers | free agent |
| | Jeff Chaney | RB | Tampa Bay Bucs | free agent |
| | Keith Cottrell | P | Detroit Lions | free agent |
| | Jarad Moon | C | Carolina Panthers | free agent |
| | Ryan Sprague | TE | Pittsburgh Steelers | free agent |
| | Tarlos Thomas | OT | Philadelphia Eagles | free agent |
| | David Warren | DE | Indianapolis Colts | free agent |
| 2002 | Javon Walker | WR | Green Bay Packers | 1st (20) |
| | Chris Hope | DB | Pittsburgh Steelers | 3rd (94) |
| | Atrews Bell | WR | Minnesota Vikings | free agent |
| | Abdual Howard | DB | Detroit Lions | free agent |
| | William McCray | RB | Arizona Cardinals | free agent |
| 2003 | Anquan Boldin | WR | Arizona Cardinals | 2nd (54) |
| | Alonzo Jackson | DE | Pittsburgh Steelers | 2nd (59) |
| | Montrae Holland | OG | New Orleans Saints | 4th (102) |
| | Brett Williams | OT | Kansas City Chiefs | 4th (113) |
| | Todd Williams | OG | Tennessee Titans | 7th (225) |
| | Talman Gardner | WR | New Orleans Saints | 7th (231) |
| | Tony Benford | DE | Chicago Bears | free agent |
| | Patrick Hughes | TE | Chicago Bears | free agent |
| | Nick Maddox | RB | San Diego Chargers | free agent |
| | Eric Powell | DE | Green Bay Pakers | free agent |
| 2004 | Michael Boulware | LB | Seattle Seahawks | 2nd (53) |
| | Greg Jones | RB | Jacksonville Jaguars | 2nd (55) |
| | Darnell Dockett | DT | Arizona Cardinals | 3rd (64) |
| | Kendyll Pope | LB | Indianapolis Colts | 4th (107) |
| | P.K. Sam | WR | New England Patriots | 5th (164) |
| | Allen Augustin | LB | Pittsburgh Steelers | free agent |
| | Rufus Brown | DB | Washington Redskins | free agent |
| | Stanford Samuels | DB | Indianapolis Colts | free agent |
| | Brian Sawyer | DS | New England Patriots | free agent |
| | Jeff Womble | DT | Minnesota Vikings | free agent |
| 2005 | Travis Johnson | DT | Houston Texans | 1st (16) |
| | Alex Barron | OT | St. Louis Rams | 1st (19) |
| | Bryant McFadden | DB | Pittsburgh Steelers | 2nd (62) |
| | Ray Willis | OT | Seattle Seahawks | 4th (105) |
| | Craphonso Thorpe | WR | Kansas City Chiefs | 4th (116) |
| | Jerome Carter | DB | St. Louis Rams | 4th (117) |
| | Chauncey Davis | DE | Atlanta Falcons | 4th (128) |
| | Eric Moore | DE | New York Giants | 6th (186) |
| | Xavier Beitia | K | New York Jets | free agent |
| | Charles Howard | DT | Washington Redskins | free agent |
| | Paul Irons | TE | Cleveland Browns | free agent |
| | Claudius Osei | DB | Tampa Bay Buccaneer | free agent |
| | Dominic Robinson | WR | St. Louis Rams | free agent |
| | Leroy Smith | DB | Chicago Bears | free agent |
| | Chauncey Stovall | WR | Philadelphia Eagles | free agent |
| | B.J. Ward | DB | Baltimore Ravens | free agent |
| 2006 | Ernie Sims | LB | Detroit Lions | 1st (9) |
| | Kamerion Wimbley | DE | Cleveland Browns | 1st (13) |
| | Brodrick Bunkley | DT | Philadelphia Eagles | 1st (14) |
| | Antonio Cromartie | DB | San Diego Chargers | 1st (19) |
| | Willie Reid | WR | Pittsburgh Steelers | 3rd (95) |
| | Leon Washington | RB | New York Jets | 4th (117) |
| | Pat Watkins | DB | Dallas Cowboys | 5th (138) |
| | A.J. Nicholson | LB | Cincinnati Bengals | 5th (157) |
| | B.J. Dean | FB | Baltimore Ravens | free agent |
| | Matt Henshaw | TE | Seattle Seahawks | free agent |
| | Sam McGrew | LB | Miami Dolphins | free agent |
| | Gerard Ross | DB | Seattle Seahawks | free agent |
| 2007 | Lawrence Timmons | LB | Pittsburgh Steelers | 1st (15) |
| | Buster Davis | LB | Arizona Cardinals | 3rd (69) |
| | Lorenzo Booker | RB | Miami Dolphins | 3rd (71) |
| | Mario Henderson | OL | Oakland Raiders | 3rd (91) |
| | Chris Davis | WR | Tennessee Titans | 4th (128) |
| 2008 | Andre Fluellen | DT | Detroit Lions | 3rd (87) |
| | Letroy Guion | DT | Minnesota Vikings | 5th (152) |
| | Geno Hayes | LB | Tampa Bay Buccaneers | 6th (175) |
| | Alex Boston | DE | Jacksonville Jaguars | free Agent |
| | Xavier Lee | TE | Baltimore Ravens | free Agent |
| 2009 | Everette Brown | DE | Carolina Panthers | 2nd (43) |
| | Greg Carr | WR | San Diego Chargers | free agent |
| | Tony Carter | DB | Denver Broncos | free agent |
| | Graham Gano | K | Baltimore Ravens | free agent |
| | Michael Ray Garvin | DB | Arizona Cardinals | free agent |
| | Kenny Ingram | LB | New York Giants | free agent |
| | Derek Nicholson | LB | Atlanta Falcons | free agent |
| | Antone Smith | RB | Detroit Lions | free agent |
| | Toddrick Verdell | LB | Houston Texans | free agent |
| 2010 | Patrick Robinson | DB | New Orleans Saints | 1st (32) |
| | Myron Rolle | DB | Tennessee Titans | 6th (207) |
| | Dekoda Watson | LB | Tampa Bay Buccaneers | 7th (217) |
| | Richard Goodman | WR | San Diego Chargers | free agent |
| | Rod Owens | WR | St. Louis Rams | free agent |
| 2011 | Christian Ponder | QB | Minnesota Vikings | 1st (12) |
| | Rodney Hudson | OL | Kansas City Chiefs | 2nd (55) |
| | Markus White | DE | Washington Redskins | 7th (224) |
| 2012 | Nigel Bradham | OLB | Buffalo Bills | 4th (105) |
| | Zebrie Sanders | OL | Buffalo Bills | 5th (144) |
| | Mike Harris | CB | Jacksonville Jaguars | 6th (176) |
| | Andrew Datko | OL | Green Bay Packers | 7th (241) |
| | Terrance Parks | DB | Kansas City Chiefs | free agent |
| | Shawn Powell | P | Buffalo Bills | free agent |
| | Bert Reed | WR | Cleveland Browns | free agent |
| | Beau Reliford | TE | Washington Redskins | free agent |

# FSU ALL-TIME PROFESSIONAL LIST

| | |
|---|---|
| Abraham, Clifton (DB) | Tampa Bay Buccaneers (1995); Chicago Bears (1996); Carolina Panthers (1997); Toronto Argonauts (CFL, 1998-00) |
| Alexander, Derrick (DL) | Minnesota Vikings (1995-98); Cleveland Browns (1999) |
| Alexander, Ken (LB) | Barcelona Dragons (WLAF, 1995-96) |
| Allen, Billy (CB) | Tampa Bay Bandits (USFL, 1984-85) |
| Allen, Brian (LB) | St. Louis Rams (2001); Carolina Panthers (2002-04) |
| Allen, Greg (RB) | Cleveland Browns (1985); Tampa Bay Bandits (USFL, 1984-85); Tampa Bay Buccaneers (1986) |
| Amman, Richard (DE) | Dallas Cowboys (1972-73) |
| Andrews, Dennis (FB) | Hamilton Tiger-Cats (CFL, 1997) |
| Anthony, Terry (WR) | Tampa Bay Buccaneers (1990-92) |
| Augustin, Allen (LB) | Cincinnati Bengals (2004) |
| Avezzano, Joe (C) | Boston Patriots (1966) |
| Bailey, Tom (RB) | Philadelphia Eagles (1971-74) |
| Baker, Shannon (WR) | Atlanta Falcons (1993); Indianapolis Colts (1993-94); Winnipeg Blue Bombers (CFL, 1995-96); Jacksonville Jaguars (1996) |
| Barron, Alex (OT) | St. Louis Rams (2005-09); Dallas Cowboys (2010); New Orleans Saints (2011); Seattle Seahawks (2012-Present) |
| Bates, Chad (OG) | Rhein Fire (NFL-Euro, 1998-99) |
| Beckman, Ed (TE) | Kansas City Chiefs (1977-84) |
| Bennett, Edgar (RB) | Green Bay Packers (1992-97); Chicago Bears (1998-99) |
| Bentley, Scott (K) | Arizona Cardinals (1997), Denver Broncos (1997); Atlanta Falcons (1997-98); Kansas City Chiefs (1999-00); Washington Redskins (2000) |
| Berry, Louis (P) | Atlanta Falcons (1987) |
| Biletnikoff, Fred (WR) | Oakland Raiders (1965-78) |
| Boatman, Shannon (OT) | Toronto Argonauts (CFL, 2009-10) |
| Boldin, Anquan (WR) | Arizona Cardinals (2003-2009); Baltimore Ravens (2011-Present) |
| Booker, Lorenzo (RB) | Miami Dolphins (2007); Philadelphia Eagles (2008); Minnesota Vikings (2010-Present) |
| Boulware, Michael (DB) | Seattle Seahawks (2004-2006); Houston Texans (2007); Minnesota Vikings (2008) |
| Boulware, Peter (DE) | Baltimore Ravens (1997-05) |
| Bradham, Nigel (LB) | Buffalo Bills (2012-Present) |
| Braggins, Dave (OT) | Montreal Alouettes (CFL, 1967-68) |
| Bright, Leon (RB) | New York Giants (1981-83); Tampa Bay Buccaneers (1984-85) |
| Brooks, Derrick (LB) | Tampa Bay Buccaneers (1995-08) |
| Brown, Everette (DE) | Carolina Panthers (2009-10); Sand Diego Chargers (2011) Detroit Lions (2012-present) |
| Brown, Milford (OG) | Houston Texans (2002-05); Arizona Cardinals (2006); St. Louis Rams (2007); Jacksonville Jaguars (2008); *Carolina Panthers 2008; *Detroit Lions 2009 |
| Brown, Rufus (DB) | Washington Redskins (2004-05) |
| Bryant, Tony (DT) | Oakland Raiders (1999-02); New Orleans Saints (2004-05); St. Louis Rams (2006) |
| Buckley, Terrell (DB) | Green Bay Packers (1992-94); Miami Dolphins (1995-99); Denver Broncos (2000); New England Patriots (2001-02); Miami Dolphins (2003); New York Jets (2004); New York Giants (2005) |
| Bunkley, Brodrick (DT) | Philadelphia Eagles (2006-10) Denver Broncos (2011); New Orleans Saints (2012-present) |
| Bush, Devin (DB) | Atlanta Falcons (1995-98); St. Louis Rams (1999-00); Cleveland Browns (2001-02) |
| Butler, Bobby (DB) | Atlanta Falcons (1981-92) |
| Butler, LeRoy (DB) | Green Bay Packers (1990-02) |
| Butts, Marion (RB) | San Diego Chargers (1989-93); New England Patriots (1994); Houston Oilers (1995) |
| Capece, Bill (S) | Tampa Bay Buccaneers (1981-83) |
| Capers, Byron (DB) | Minnesota Vikings (1997); Toronto Argonauts (CFL, 1998-01); Winnipeg Bluebombers (CFL, 2002) |
| Cappleman, Bill (QB) | Minnesota Vikings (1970); Detroit Lions (1973) |
| Carr, Greg (WR) | Winnipeg Blue Bombers (CFL, 2010-11) |
| Carreker, Alphonso (DT) | Green Bay Packers (1984-88); Denver Broncos (1989-91) |
| Carrell, Duane (P) | Dallas Cowboys (1974); Los Angeles Rams (1975); New York Jets (1976-77); St. Louis Cardinals (1977) |
| Carruthers, Kirk (LB) | Miami Dolphins (1992) |
| Carter, Dexter (RB) | San Francisco 49ers (1990-95); New York Jets (1995); San Francisco 49ers (1995-96) |
| Carter, Jerome (DB) | St. Louis Rams (2005-08); Dallas Cowboys (2009); Virginia Destroyers (UFL, 2011) |
| Carter, Pat (TE) | Detroit Lions (1988); Los Angeles Rams (1989-93); Houston Oilers (1994); St. Louis Rams (1995); Arizona Cardinals (1996-98) |
| Carter, Tony (DB) | Denver Broncos (2009); New England Patriots (2010); Denver Broncos (2011-Present) |
| Carter, Walter (DL) | Tampa Bay Bandits (USFL, 1984-85); Tampa Bay Buccaneers (1987) |
| Chaney, Jeff (RB) | New Orleans Saints (2001) |
| Clayton, Harvey (DB) | Pittsburgh Steelers (1983-86); New York Giants (1987) |
| Cody, Tay (DB) | San Diego Chargers (2001-03); Edmonton Eskimos (CFL, 2004-05); Hamilton Tiger-Cats (CFL, 2006) |
| Coffield, Randy (LB) | Seattle Seahawks (1976); New York Giants (1978-79) |
| Coles, Laveranues (WR) | New York Jets (2000-02, 05-08); Washington Redskins (2003-04) Cincinnati Bengals (2009) |
| Cooper, Andre (WR) | Denver Broncos (1997-00); Arizona Cardinals (2001-02) |
| Cooper, Burt (LB) | Tampa Bay Buccaneers (1976) |
| Cowart, Chris (LB) | San Diego Chargers (1995-96) |
| Cowart, Sam (LB) | Buffalo Bills (1998-01); New York Jets (2002-04); Minnesota Vikings (2005) |
| Crawford, Vernon (OLB) | New England Patriots (1997-99) |
| Crockett, Henri (LB) | Atlanta Falcons (1997-01); Minnesota Vikings (2002-03) |
| Crockett, Zack (RB) | Indianapolis Colts (1995-98) Jacksonville Jaguars (1998); Oakland Raiders (1999-06); Tampa Bay Buccaneers (2007) |
| Cromartie, Antonio (DB) | San Diego Chargers (2006-2009); New York Jets (2010-Present) |
| Curchin, Jeff (OL) | Chicago Bears (1970-71); Buffalo Bills (1972) |
| Datko, Andrew (OL) | Green Bay Packers (2012-Present) |
| Davis, Buster (LB) | Arizona Cardinals (2007)- was cut then signed by the Lions; Detroit Lions (2007); Indianapolis Colts (2008); Houston Texans (2009); Hartford Colonials (UFL, 2010-Present) |
| Davis, Chauncey (DE) | Atlanta Falcons (2005-10); Chicago Bears (2011-Present) |
| Davis, Chris (WR) | Tennessee Titans (2007-08); Cincinnati Bengals (2010); Omaha Nighthawks (UFL, 2011); Montreal Alouettes (CFL, 2012) |
| Dawsey, Lawrence (WR) | Tampa Bay Buccaneers (1991-95); New York Giants (1996); Miami Dolphins (1997); New Orleans Saints (1999) |
| Dawson, Bill (LB/TE/DE) | Boston Patriots (1965) |
| Dawson, Rhett (WR) | Houston Oilers (1972); Minnesota Vikings (1973) |
| Dinkins, Howard (OLB) | Atlanta Falcons (1992-93) |
| Dockett, Darnell (DT) | Arizona Cardinals (2004-Present) |
| Dodge, Dedrick (DB) | Seattle Seahawks (1991-93); London Monarchs (WLAF, 1991-92); San Francisco 49ers (1994-96); Denver Broncos (1997); San Diego Chargers (1998) |
| Donatelli, Don (C) | Houston Oilers (1962) |
| Dorsey, Char-ron (OT) | Dallas Cowboys (2001); Houston Texans (2002) |
| Downey, Joe (P) | Jacksonville Express (WFL, 1975) |
| Dugans, Ron (WR) | Cincinnati Bengals (2000-02); Houston Texans (2003) |
| Dukes, Jamie (OL) | Atlanta Falcons (1986-93); Green Bay Packers (1994-95); Arizona Cardinals (1995-96) |
| Dunn, Warrick (RB) | Tampa Bay Buccanneers (1997-01, 2008); Atlanta Falcons (2002-07) |
| Durden, Reggie (DB) | Montreal Alouettes (CFL, 2004-05); Edmonton Eskimos (CFL, 2006) |
| Edwards, Mario (DB) | Dallas Cowboys (2000-03); Tampa Bay Buccaneers (2004) |
| Ellison, 'OMar (WR) | San Diego Chargers (1995-97) |
| Emanuel, Kevin (DE) | Seattle Seahawks (2004) |
| Feamster, Tom (OT) | Baltimore Colts (1956) |
| Fenner, Lane (WR) | San Diego Chargers (1968) |
| Ferguson, Chip (QB) | Tampa Bay Storm (Arena, 1991) |
| Floyd, Victor (RB) | San Diego Chargers (1989); Sacramento Surge (WLAF, 1991-92); Orlando Predators (Arena, 1994) |
| Floyd, William (RB) | San Francisco 49ers (1994-97); Carolina Panthers (1998-01) |
| Fluellen, Andre (DT) | Detroit Lions (2008-Present) |

Greg Jones

| | |
|---|---|
| Footman, Dan (DE) | Cleveland Browns (1993-95); Baltimore Ravens (1996-97); Indianapolis Colts (1997-98) |
| Fordham, Todd (OT) | Jacksonville Jaguars (1997-02); Pittsburgh Steelers (2003); Carolina Panthers (2004-06) |
| Freeman, Corian (LB) | Atlanta Falcons (1991); Sacramento Surge (WLAF, 1992); Winnipeg Blue Bombers (CFL, 1993); Sacramento Gold Miners (CFL, 1993-94) |
| Freeman, Reggie (DE) | New Orleans Saints (1993) |
| Fuller, Corey (DB) | Minnesota Vikings (1995-98); Cleveland Browns (1999-02); Baltimore Ravens (2003-04) |
| Gabbard, Steve (OT) | Philadelphia Eagles (1989); Green Bay Packers (1991); London Monarchs (WLAF, 1991); Sacramento Gold Miners (CFL, 1993-94) |
| Gano, Graham (K) | Las Vegas Locomotives (UFL, 2009); Washington Redskins (2009-Present) |
| Gardner, Talman (WR) | New Orleans Saints (2003-05) |
| Garvin, Michael Ray (WR) | Arizona Cardinals (2009); *Detroit Lions (2009-10); Las Vegas Locomotives (UFL, 2010-Present) |
| Gaydos, Kent (WR) | Green Bay Packers (1975) |
| Giardino, Wayne (DE) | Ottawa Roughriders (CFL, 1967-68) |
| Gibson, Derrick (DB) | Oakland Raiders (2001-06) |
| Glass, Chip (TE) | Cleveland Browns (1969-73); New York Giants (1974) |
| Goodman, Richard (WR) | .San Diego Chargers (2010-Present) |
| Gray, Hector (DB) | Detroit Lions (1981-83) |
| Green, E.G. (WR) | Indianapolis Colts (1998-01); Tampa Bay Buccaneers (2002) |
| Green, Lamont (LB) | Atlanta Falcons (1999-00); Carolina Panthers (2001) |
| Guion, Letroy (DT) | Minnesota Vikings (2008-Present) |
| Guthrie, Grant (K) | Buffalo Bills (1970-73); Jacksonville Sharks (WFL, 1974); Birmingham Vulcans (WFL, 1975) |
| Haggins, Odell (DT) | San Francisco 49ers (1990-91); Buffalo Bills (1991-92) |
| Hammond, Kim (QB) | Miami Dolphins (1968); Boston Patriots (1968-70) |
| Hanna, Warren (DB) | Tampa Bay Bandits (USFL, 1984-85) |
| Harris, Mike (DB) | Jacksonville Jaguars (2012-Present) |
| Hayes, Eric (DT) | Seattle Seahawks (1990-91); Los Angeles Rams (1992); Tampa Bay Buccaneers (1993) |
| Hayes, Geno (LB) | Tampa Bay Buccaneers (2008-11); Chicago Bears (2012-Present) |
| Henderson, Mario (OT) | Oakland Raiders (2007-10); San Diego Chargers (2012-Present) |
| Hendley, Jim (C) | Atlanta Falcons (1987) |
| Henry, Tommy (DB) | Sacramento Gold Miners (CFL, 1993); Toronto Argonauts (CFL, 1994-95); Ottawa Roughriders (CFL, 1996); Edmonton Eskimos (CFL, 1997) |
| Hermann, Dick (LB) | Oakland Raiders (1965) |
| Hester, Jessie (WR) | Tampa Bay Bandits (USFL, 1984-85); Los Angeles Raiders (1985-87); Atlanta Falcons (1988); Indianapolis Colts (1990-93); St. Louis Rams (1994-95) |
| Hester, Ron (LB) | Miami Dolphins (1982-84) |

# FSU ALL-TIME PROFESSIONAL LIST

| | |
|---|---|
| Holland, Montrae (OG) | New Orleans Saints (2003-2006); Denver Broncos (2007); Dallas Cowboys (2008-Present) |
| Hope, Chris (DB) | Pittsburgh Steelers (2002-05); Tennessee Titans (2006-2011); Atlanta Falcons (2012-Present) |
| Hudson, Rodney (C) | Kansas City Chiefs (2011-Present) |
| Huff, Gary (QB) | Chicago Bears (1973-76); Tampa Bay Buccaneers (1977-78); San Francisco 49ers (1980) |
| Humphrey, Deon (LB) | Carolina Panthers (2000) San Diego Chargers (2001-02); Jacksonville Jaguars (2003) |
| Hunt, Charles (LB) | San Francsico 49ers (1973); Tampa Bay Buccaneers (1976) |
| Ingram, Kenny (LB) | New York Giants (2009-10); Montreal Alouettes (CFL, 2012- Present) |
| Irons, Paul (TE) | Cleveland Browns (2005) |
| Jackson, Alonzo (DE) | Pittsburgh Steelers (2003-04); Philadelphia Eagles (2005); New York Giants (2005) |
| Jackson, Bobby (DB) | New York Jets (1978-85) |
| Jackson, Dexter (DB) | Tampa Bay Buccaneers (1999-02); Arizona Cardinals (2003); Tampa Bay Buccaneers (2004-05); Cincinnati Bengals (2006-08); Virginia Destroyers (UFL, 2009-10) |
| Jackson, Sean (RB) | Houston Oilers (1994) |
| Janikowski, Sebastian (K) | Oakland Raiders (2000-Present) |
| Jax, Garth (LB) | Dallas Cowboys (1986-88); Phoenix/Arizona Cardinals (1989-96) |
| Jennings, Michael (WR) | *San Francisco 49ers (2002); *Baltimore Ravens (2004); New York Giants (2005-07); * Indianapolis Colts (2010) |
| Johnson, Brad (QB) | Minnesota Vikings (1992-98, 2005-06); London Monarchs (WLAF, 1995); Washington Redskins (1999-00); Tampa Bay Buccaneers (2001-04); Dallas Cowboys (2007-08) |
| Johnson, Greg (DT) | Chicago Bears (1977); Tampa Bay Buccaneers (1977); Baltimore Colts (1977) |
| Johnson, Jerry (DT) | Denver Broncos (2000-01) |
| Johnson, Lonnie (TE) | Buffalo Bills (1994-98); Kansas City Chiefs (1999) |
| Johnson, Reggie (TE) | Denver Broncos (1991-93); Green Bay Packers (1994, 97); Philadelphia Eagles (1995); Kansas City Chiefs (1996) |
| Johnson, Travis (DT) | Houston Texans (2005-2008); San Diego Chargers (2009-Present) |
| Jones, Cletis (RB) | New England Steamrollers (Arena, 1988) |
| Jones, Fred (LB) | Kansas City Chiefs (1987) |
| Jones, Greg (RB) | Jacksonville Jaguars (2004-Present) |
| Jones, Hassan (WR) | Minnesota Vikings (1986-92); Kansas City Chiefs (1993-94) |
| Jones, Marvin (LB) | New York Jets (1993-04) |
| Jones, Walter (OT) | Seattle Seahawks (1997-2009) |
| Jones, Willie (DE) | Oakland Raiders (1979-82) |
| Jordan, Jimmy (QB) | Tampa Bay Bandits (USFL, 1984-85) |
| Kanell, Danny (QB) | New York Giants (1996-98); Atlanta Falcons (1999-00); Denver Broncos (2003-04) |
| Key, Larry (RB) | Tampa Bay Bandits (USFL, 1984) |
| Key, Sean (DB) | Dallas Cowboys (2000) |
| Kimber, Bill (DE) | New York Giants (1959-60); Boston Patriots (1961) |
| Kinderman, Keith (RB) | San Diego Chargers (1963-64); Houston Oilers (1965) |
| Knox, Kevin (WR) | Arizona Cardinals (1994); Rhein Fire (WLAF, 1996) |
| Kuipers, Jason (OG) | Birmingham Fire (WLAF, 1991); Raleigh-Durham Skyhawks (WLAF, 1991) |
| Lanier, Ken (OT) | Denver Broncos (1981-92, 94); Los Angeles Raiders (1993) |
| LaSane, Bruce (WR) | Orlando Thunder (WLAF, 1991); Cincinnati Rockers (Arena, 1992-93); Miami Hooters (Arena, 1994-95); Milwaukee Mustangs (Arena, 1996); Orlando Predators (Arena, 1997) |
| Lee, Amp (RB) | San Francisco 49ers (1992-93); Minnesota Vikings (1994-96); St. Louis Rams (1997-99); Philadelphia Eagles (2000) |
| Lee, Xavier (TE) | Las Vegas Locos (UFL, 2011) |
| Lewis, Ronald (WR) | San Francisco 49ers (1990, 92); Green Bay Packers (1992-94) |
| Long, Kevin (C) | Tennessee Titans (1998-01); Jacksonville Jaguars (2002) |
| Mack, Kim (DB) | Seattle Seahawks (1987) |
| Maddox, Nick (RB) | Cleveland Browns (2003); Carolina Panthers (2004) |
| Majors, Joe (DB) | Houston Oilers (1960) |
| Makowiecki, Al (DL) | Montreal Alouettes (CFL, 1957-59) |
| Mankins, Jim (RB) | Atlanta Falcons (1967) |
| Mayhew, Martin (DB) | Washington Redskins (1989-92); Tampa Bay Buccaneers (1993-96) |
| McCorvey, Kez (WR) | Detroit Lions (1995-97) |
| McCullers, Dale (LB) | Miami Dolphins (1969) |
| McFadden, Bryant (DB) | Pittsburgh Steelers (2005-08, 2010-Present); Arizona Cardinals (2009) |
| McGowan, Paul (LB) | Minneosta Vikings (1988); Ottawa Roughriders (CFL, 1988); Birmingham Fire (WLAF, 1991-92); Orlando Predators (Arena, 1993) |
| McIntosh, Toddrick (DE) | Tampa Bay Buccaneers (1994-95); Green Bay Packers (1996) |
| McKinnon, Dennis (WR) | Chicago Bears (1983-89); Dallas Cowboys (1990); Miami Dolphins (1990) |
| McLean,Scott (LB) | Dallas Cowboys (1983) |
| McManus, Danny (QB) | Kansas City Chiefs (1988); Winnipeg Blue Bombers (CFL, 1990-92); Edmonton Eskimos (CFL, 1993-97); Hamilton Tiger-Cats (CFL, 1998-08) |
| McMillan, Eddie (DB) | Los Angeles Rams (1973-75); Seattle Seahawks (1976-77); Buffalo Bills (1978) |
| McPherson, Adrian (QB) | New Orleans Saints (2005-06); Montreal Alouettes (CFL, 2008-12) |
| Meseroll, Mark (OT) | New Orleans Saints (1978) |
| Minnis, Marvin (WR) | Kansas City Chiefs (2001-02); Tampa Bay Buccaneers (2003) |
| Minor, Travis (RB) | Miami Dolphins (2001-06); St. Louis Rams (2007-09) |
| Mobley, Orson (TE) | Denver Broncos (1986-90) |

Walter Jones

| | |
|---|---|
| Moore, Eric (DE) | New York Giants (2005); St. Louis Rams (2006-09); New England Patriots (2010-11); Virginia Destroyers (UFL, 2011) |
| Moss, Anthony (LB) | New York Giants (1991) |
| Mowatt, Zeke (TE) | New York Giants (1983-89, 91); New England Patriots (1990) |
| Murdock, Les (K) | New York Giants (1967) |
| Nelson, Lee (DB) | St. Louis Cardinals (1976-85) |
| Nichols, Gerald (DT) | New York Jets (1987-90); Tampa Bay Buccaneers (1991); Philadelphia Eagles (1993); Washington Redskins (1993) |
| Nicholson, A.J. (LB) | Cincinnati Bengals (2006) |
| Office, Tony (LB) | Tampa Bay Bandits (USFL, 1984) |
| Osei, Claudius (DB) | Tampa Buccaneers (2005); New York Giants (2006) |
| Ostaszewski, Henry (DL) | Pittsburgh Steelers (1992) |
| Ostaszewski, Joe (DL) | Miami Dolphins (1992) |
| Paige, Lee (DB) | Tampa Bay Buccaneers (1987) |
| Palmer, Sterling (DE) | Washington Redskins (1993-97); New England Patriots (1999-00) |
| Parks, Terrance (DB) | Kansas City Chiefs (2012-Present) |
| Parris, Gary (TE) | San Diego Chargers (1973-74); Cleveland Browns (1975-78); St. Louis Cardinals (1979-80) |
| Pearsall, Melvin (TE) | Tampa Bay Buccaneers (1998); Indianapolis Colts (1998-99) |
| Pittman, Julian (DT) | New Orleans Saints (1998-99) |
| Piurowski, Caz (TE) | Seattle Seahawks (2011-Present) |
| Piurowski, Paul (LB) | Tampa Bay Bandits (USFL, 1984-85) |
| Player, Scott (P) | Birmingham (CFL, 1995); Arizona Cardinals (1996); New York Giants (1996); Frankfurt Galaxy (WLAF, 1997); Arizona Cardinals (1998-06); Cleveland Browns (2007); New England Patriots (2008); New York Sentinels (UFL, 2009) |
| Polley, Tommy (LB) | St. Louis Rams (2001-04); Baltimore Ravens (2005); New Orleans Saints (2006) |
| Ponder, Christian (QB) | Minnesota Vikings (2011-Present) |
| Ponder, David (DT) | Dallas Cowboys (1985) |
| Pope, Kendyll (LB) | Indianapolis Colts (2004-05) |
| Powell, Eric (DE) | Buffalo Bills (2006-07); *Houston Texans (2008) |
| Powell, Shawn (P) | Buffalo Bills (2012-Present) |
| Ragans, Bill (DB) | Frankfurt Galaxy (WLAF, 1992) |
| Reed, Bert (WR) | Cleveland Browns (2012-Present) |
| Reid, Willie (WR) | Pittsburgh Steelers (2006-07); Philadelphia Eagles (2008); Dallas Cowboys (2009) |
| Reliford, Beau (TE) | Washington Redskins (2012-Present) |
| Renn, Bobby (DB/WR) | New York Titans (1961) |
| Reynolds, Jamal (DE) | Green Bay Packers (2001-03) |
| Riley, Phillip (WR) | New York Jets (1996); Chicago Bears (1996-97); Scottish Claymores (NFL-Euro, 1998) |
| Roberson, James (DE) | Rhein Fire (WLAF, 1996); Tennessee Oilers (1996-98); Jacksonville Jaguars (1999) |
| Robinson, Patrick (DB) | New Orleans Saints (2010-Present) |

Brad Johnson

# FSU ALL-TIME PROFESSIONAL LIST

Derrick Brooks

| | |
|---|---|
| Rolle, Myron (DB) | Tennessee Titans (2010); Pittsburgh Steelers (2012) |
| Rolle, Myron (DB) | Tennessee Titans (2010-Present) |
| Rolle, Samari (DB) | Tennessee Titans (1998-04); Baltimore Ravens (2005-2009) |
| Romeo, Tony (TE) | Kansas City Chiefs (1961); Boston Patriots (1962-67) |
| Ross, Gerard (DB) | Seattle Seahawks (2006-08) |
| Ross, Grady (DB) | Miami Hooters (Arena, 1995); Florida Bobcats (Arena, 1996) |
| Roye, Orpheus (DE) | Pittsburgh Steelers (1996-99, 2008); Cleveland Browns (2001-07) |
| Sam, P.K. (WR) | New England Patriots (2004); Miami Dolphins (2006); * Cincinnati Bengals (2006); *Miami Dolphins (2006-2007); *Oakland Raiders (2007); * Buffalo Bills (2009); Toronto Argonauts (2008; 2009); Calgary Stampeders (2010) |
| Samuels, Stanford (DB) | Winnipeg Blue Bombers (CFL, 2005-06, 2008); Edmonton Eskimos (CFL, 2007); Montreal Alouettes (CFL, 2009-10) |
| Sanborn, Garrison (DS) | Buffalo Bills (2009-Present) |
| Sanders, Deion (DB) | Atlanta Falcons (1989-93); San Francisco 49ers (1994); Dallas Cowboys (1995-99); Washington Redskins (2000); Baltimore Ravens (2004-05) |
| Sanders, Tracy (WR) | Tampa Bay Storm (Arena, 1994) |
| Sanders, Zebrie (OL) | Buffalo Bills (2012-Present) |
| Saunders, Troy (DB) | Tampa Bay Buccaneers (1999-00) |
| Sawyer, Corey (DB) | Cincinnati Bengals (1994-98); New York Jets (1999) |
| Scott, Stanley (DE) | Miami Dolphins (1987) |
| Sellers, Ron (WR) | Boston Patriots (1969-71); Dallas Cowboys (1972); Miami Dolphins (1973) |
| Shiver, Clay (C) | Dallas Cowboys (1996-98); Denver Broncos (1999); Carolina Panthers (1999-00) |
| Shumann, Mike (WR) | San Francisco 49ers (1978-79); Tampa Bay Buccaneers (1980); San Francisco 49ers (1981); St. Louis Cardinals (1982-83) |
| Simmons, Ron (LB) | Tampa Bay Bandits (USFL, 1984-85) |
| Simon, Corey (DT) | Philadelphia Eagles (2000-04); Indianapolis Colts (2005-06); Tennessee Titans (2007) |
| Simpson, Carl (DE) | Chicago Bears (1993-97); Arizona Cardinals (1998) |
| Sims, Ernie (LB) | Detroit Lions (2006-09); Philadelphia Eagles (2010) Indianapolis Colts (2011-Present) |
| Smith, Antone (RB) | Detroit Lions (2009); Atlanta Falcons (2010-Present) |
| Smith, Barry (WR) | Green Bay Packers (1973-75); Tampa Bay Buccaneers (1976) |
| Smith, Kendall (LB) | Omaha Nighthawks (UFL, 2011) |
| Smith, Larry (DT) | Jacksonville Jaguars (1999-02); Green Bay Packers (2003-04) |
| Smith, Marquette (RB) | Carolina Panthers (1996-99) |
| Smith, Sammie (RB) | Miami Dolphins (1989-91); Denver Broncos (1992) |
| Smith, Shevin (DB) | Tampa Bay Buccaneers (1998-99) |
| Solomon, Jesse (LB) | Minnesota Vikings (1986-89); Dallas Cowboys (1989-90); Tampa Bay Buccaneers (1991); Atlanta Falcons (1992-93); Miami Dolphins (1994) |
| Spires, Greg (DE) | New England Patriots (1998-00); Cleveland Browns (2001); Tampa Bay Buccaneers (2002-07) Oakland Raiders (2008) |
| Stark, Rohn (P) | Baltimore/Indianapolis Colts (1982-94); Pittsburgh Steelers (1995); Carolina Panthers (1996); Seattle Seahawks (1997) |
| Stevenson, Robert (OL) | Sacramento Gold Minors (CFL, 1994); San Antonio Texans (CFL, 1995); Ottawa Roughriders (CFL, 1996); Montreal Alouettes (CFL, 1997) |
| Summer, Walt (DB) | Cleveland Browns (1969-74) |
| Tanks, Michael (C) | Birmingham Fire (WLAF, 1991) |
| Tensi, Steve (QB) | San Diego Chargers (1965-66); Denver Broncos (1967-70) |
| Terry, Nat (DB) | Pittsburgh Steelers (1978); Detroit Lions (1978) |
| Thomas, J.T. (DB) | Pittsburgh Steelers (1973-81); Denver Broncos (1982) |
| Thomas, Tarlos (OT) | Houston Texans (2001) |
| Thomas, Tra (OT) | Philadelphia Eagles (1998-08); Jacksonville Jaguars (2009); San Diego Chargers (2010) |
| Thompson, Shelton (DL) | London Monarchs (WLAF, 1991) |
| Thompson, Weegie (WR) | Pittsburgh Steelers (1984-89) |
| Thorpe, Craphonso (WR) | Kansas City Chiefs (2005); Detroit Lions (2006); Indianapolis Colts (2007); *Jacksonville Jaguars (2008); *New York Giants (2008); *Tennessee Titans (2008-2009); New York Sentinels (2009); *Omaha Nighthawks (2010); |
| Timmons, Lawerence (LB) | Pittsburgh Steelers (2007-Present) |
| Tomberlin, Pat (OT) | Indianapolis Colts (1989-91); Tampa Bay Buccaneers (1993) |
| Tuten, Rick (P) | Philadelphia Eagles (1989); Buffalo Bills (1990); Seattle Seahawks (1991-97); St. Louis Rams (1998-99) |
| Vanover, Tamarick (WR/RB) | Las Vegas Posse (CFL, 1994); Kansas City Chiefs (1995-99); San Diego Chargers (2002) |
| Wadsworth, Andre (DE) | Arizona Cardinals (1998-00); |

Corey Simon

| | |
|---|---|
| Walker, Javon (WR) | Green Bay Packers (2002-05); Denver Broncos (2006-07); Oakland Raiders (2008-09); *Minnesota Vikings (2010) |
| Ward, B.J. (DB) | Baltimore Ravens (2005-06); Oakland Raiders (2007) |
| Warren, David (DE) | Indianapolis Colts (2001) |
| Warrick, Peter (WR) | Cincinnati Bengals (2000-04); Seattle Seahawks (2005) |
| Washington, Leon (RB) | New York Jets (2006-09); Seattle Seahawks (2010-Present) |
| Watkins, Pat (DB) | Dallas Cowboys (2006-2009); San Diego Chargers (2010) |
| Watson Dekoda (LB) | Tampa Bay Buccaneers (2010-Present) |
| Weinke, Chris (QB) | Carolina Panthers (2001-06); San Francisco 49ers (2007) |
| Weldon, Casey (QB) | Tampa Bay Buccaneers (1993-96); Seattle Seahawks (1997); Washington Redskins (1998-99) |
| Wettstein, Max (TE) | Denver Broncos (1966) |
| Wheeler, Tom (TE) | Orlando Renegades (1983-85) |
| White, Markus (LB) | Washington Redskins (2011-Present) |
| Whitehead, Bud (DB) | San Diego Chargers (1961-68) |
| Williams, Brett (OT) | Kansas City Chiefs (2003-05) |
| Williams, Del (C) | New Orleans Saints (1967-73) |
| Williams, Isaac (LB) | Albany Firebirds (Arena, 1992); Orlando Predators (1993-94) |
| Williams, Pooh Bear (FB) | Buffalo Bills (1998); Arizona Cardinals (1999) |
| Williams, Ricky (CB) | Tampa Bay Bandits (USFL, 1985) |
| Williams, Todd (OG) | Tennessee Titans (2003-05) |
| Willis, Peter Tom (QB) | Chicago Bears (1990-93) |
| Willis, Ray (OT) | Seattle Seahawks (2005-2009) |
| Wilson, Reinard (DE) | Cincinnati Bengals (1997-02); Tampa Bay Buccaneers (2003) |
| Wimbley, Kamerion (LB) | Cleveland Browns (2006-09); Oakland Raiders (2010-11); Tennessee Titans (2012-Present) |
| Woolford, Gary (DB) | New York Giants (1980) |
| Wyche, John (DB) | Birmingham Fire (WLAF, 1992) |

*= offseason or practice squad

Javon Walker

Darnell Dockett

Ron Sellers

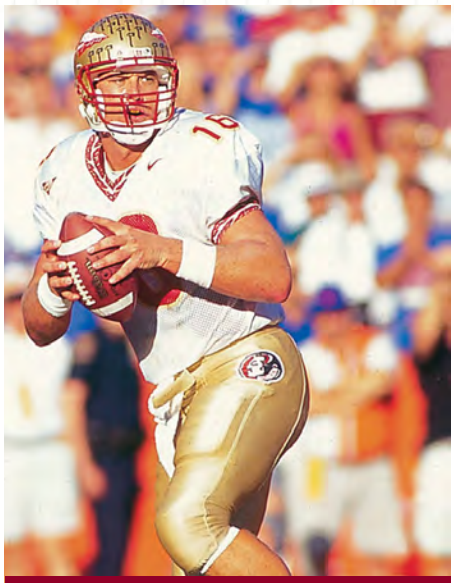

Chris Weinke

## FSU Football Records
## BY THE NUMBERS

**4,608**
Most team passing yards in a single season (2000)

**1,242**
Most rushing yards in a single season – Warrick Dunn (1995)

**512**
Most tackles in a career – Aaron Carter (1974-77)

**393**
Most career points – Derek Schmidt (1984-87)

**97**
Longest TD run – Larry Key vs. Virginia Tech (1976)

**86**
Most receptions in a season – Ron Sellers (1968)

**79**
Most touchdown passes in a career – Chris Weinke (1997-2000)

**66.1**
Career completion percentage – EJ Manuel (2009-Pr.)

**44**
Most career rushing TD's – Greg Allen (1981-84)

**31**
Most career TD receptions – Peter Warrick (1996-99)

**25**
Most tackles for loss in a season – Brodrick Bunkley (2005)

**12**
Most interceptions in a season – Terrell Buckley (1991)

# FSU FOOTBALL RECORDS

# ALL-TIME COACHES AND CAPTAINS

Nigel Bradham

EJ Manuel

Shawn Powell

| YEAR | COACH | CAPTAINS | W | L | T | FSU PTS | OPP PTS |
|---|---|---|---|---|---|---|---|
| 1947 | Ed Williamson | Jack McMillan, Phil Rountree | 0 | 5 | 0 | 18 | 90 |
| 1948 | Don Veller | Game Captains | 7 | 1 | 0 | 152 | 64 |
| 1949* | Don Veller | Hugh Adams | 9 | 1 | 0 | 291 | 59 |
| 1950 | Don Veller | Duke Maltby | 8 | 0 | 0 | 219 | 54 |
| 1951 | Don Veller | Bill Dawkins | 6 | 2 | 0 | 194 | 72 |
| 1952 | Don Veller | Curt Campbell, Vic Szczepanik | 1 | 8 | 1 | 101 | 261 |
| 1953 | Tom Nugent | Steve Kalenich, Bobby Fiveash | 5 | 5 | 0 | 183 | 146 |
| 1954* | Tom Nugent | Game Captains | 8 | 4 | 0 | 277 | 190 |
| 1955 | Tom Nugent | Bob Crenshaw, Don Powell | 5 | 5 | 0 | 147 | 186 |
| 1956 | Tom Nugent | Joe Holt, Buck Metts | 5 | 4 | 1 | 178 | 116 |
| 1957 | Tom Nugent | Ron Schomburger | 4 | 6 | 0 | 136 | 165 |
| 1958* | Tom Nugent | Vic Prinzi, Bobby Renn | 7 | 4 | 0 | 218 | 124 |
| 1959* | Perry Moss | John Spivey, Al Ulmer | 4 | 6 | 0 | 149 | 132 |
| 1960 | Bill Peterson | Tony Romeo | 3 | 6 | 1 | 111 | 136 |
| 1961 | Bill Peterson | Steve Klesius | 4 | 5 | 1 | 93 | 128 |
| 1962 | Bill Peterson | Gene McDowell | 4 | 3 | 3 | 170 | 69 |
| 1963 | Bill Peterson | Charlie Calhoun, Chuck Robinson | 4 | 5 | 1 | 167 | 93 |
| 1964* | Bill Peterson | Bill Dawson, Fred Biletnikoff, George D'Alessandro | 9 | 1 | 1 | 263 | 85 |
| 1965 | Bill Peterson | Bill McDowell, Max Wettstein | 4 | 5 | 1 | 121 | 119 |
| 1966* | Bill Peterson | Game Captains | 6 | 5 | 0 | 274 | 215 |
| 1967* | Bill Peterson | Game Captains | 7 | 2 | 2 | 250 | 187 |
| 1968* | Bill Peterson | Game Captains | 8 | 3 | 0 | 308 | 211 |
| 1969 | Bill Peterson | Game Captains | 6 | 3 | 1 | 220 | 182 |
| 1970 | Bill Peterson | Game Captains | 7 | 4 | 0 | 254 | 195 |
| 1971* | Larry Jones | Rhett Dawson, John Lanahan | 8 | 4 | 0 | 309 | 174 |
| 1972 | Larry Jones | Gary Huff, Larry Strickland | 7 | 4 | 0 | 287 | 224 |
| 1973 | Larry Jones | Jim Malkiewicz, Don Sparkman | 0 | 11 | 0 | 98 | 331 |
| 1974 | Darrell Mudra | Joe Goldsmith, Burt Cooper | 1 | 10 | 0 | 130 | 289 |
| 1975 | Darrell Mudra | Greg Johnson, Jeff Gardner | 3 | 8 | 0 | 187 | 213 |
| 1976 | Bobby Bowden | Jimmy Black, Jeff Leggett, Joe Camps, Rudy Thomas | 5 | 6 | 0 | 205 | 258 |
| 1977* | Bobby Bowden | Aaron Carter, Bill Duley, Larry Key, Tom Rushing, Nat Terry | 10 | 2 | 0 | 314 | 170 |
| 1978 | Bobby Bowden | Nate Henderson, Willie Jones, Ivory Joe Hunter | 8 | 3 | 0 | 312 | 208 |
| 1979* | Bobby Bowden | Mike Good, Ivory Joe Hunter, Scott Warren, Wally Woodham | 11 | 1 | 0 | 326 | 160 |
| 1980* | Bobby Bowden | Reggie Herring, Greg Futch, Ron Simmons, Ken Lanier | 10 | 2 | 0 | 369 | 103 |
| 1981 | Bobby Bowden | James Harris, James Gilbert, Rohn Stark, Michael Whiting, Rick Stockstill | 6 | 5 | 0 | 240 | 286 |
| 1982* | Bobby Bowden | Game Captains | 9 | 3 | 0 | 419 | 254 |
| 1983* | Bobby Bowden | Game Captains | 8+ | 4 | 0 | 381 | 312 |
| 1984* | Bobby Bowden | Greg Allen, Joe Wessel, Henry Taylor | 7 | 3 | 2 | 405 | 254 |
| 1985* | Bobby Bowden | John Ionata, Todd Stroud, Kirk Coker | 9 | 3 | 0 | 402 | 248 |
| 1986* | Bobby Bowden | Fred Jones, Gerald Nichols, Louis Berry, Jim Hendley | 7 | 4 | 1 | 393 | 218 |
| 1987* | Bobby Bowden | Danny McManus, Paul McGowan, Marty Riggs, Pat Carter | 11 | 1 | 0 | 481 | 163 |
| 1988* | Bobby Bowden | Chip Ferguson, Deion Sanders, Alphonso Williams | 11 | 1 | 0 | 455 | 172 |
| 1989* | Bobby Bowden | Peter Tom Willis, LeRoy Butler, Dexter Carter | 10 | 2 | 0 | 424 | 199 |
| 1990* | Bobby Bowden | Lawrence Dawsey, Corian Freeman, Anthony Moss, Bill Ragans | 10 | 2 | 0 | 459 | 206 |
| 1991* | Bobby Bowden | Kirk Carruthers, Errol McCorvey, Casey Weldon | 11 | 2 | 0 | 449 | 188 |
| 1992* | Bobby Bowden | Robbie Baker, Reggie Freeman, Carl Simpson, Robert Stevenson | 11 | 1 | 0 | 446 | 186 |
| 1993* | Bobby Bowden | Ken Alexander, Matt Frier, Lonnie Johnson, Charlie Ward | 12 | 1 | 0 | 536 | 129 |
| 1994* | Bobby Bowden | Derrick Brooks, Zack Crockett, Kendrick Scott | 10 | 1 | 1 | 428 | 200 |
| 1995* | Bobby Bowden | Clay Shiver, Todd Rebol, Tyrant Marion | 10 | 2 | 0 | 563 | 246 |
| 1996* | Bobby Bowden | Todd Fordham, Scott Bentley, Reinard Wilson | 11 | 1 | 0 | 446 | 174 |
| 1997* | Bobby Bowden | Kevin Long, Daryl Bush, Shevin Smith | 11 | 1 | 0 | 437 | 167 |
| 1998* | Bobby Bowden | Lamarr Glenn, Lamont Green, Billy Rhodes, Demetro Stephens | 11 | 2 | 0 | 401 | 161 |
| 1999* | Bobby Bowden | Corey Simon, Todd Frier, Peter Warrick | 12 | 0 | 0 | 458 | 190 |
| 2000* | Bobby Bowden | Brian Allen, Chris Weinke, Jean Jeune | 11 | 2 | 0 | 509 | 123 |
| 2001* | Bobby Bowden | Javon Walker, Chad Maeder, Bradley Jennings | 8 | 4 | 0 | 403 | 304 |
| 2002* | Bobby Bowden | Brett Williams, Alonzo Jackson, Patrick Newton | 9 | 5 | 0 | 428 | 301 |
| 2003* | Bobby Bowden | Michael Boulware, Greg Jones, Brian Sawyer | 10 | 3 | 0 | 419 | 217 |
| 2004* | Bobby Bowden | Jerome Carter, Alex Barron, Bryant McFadden | 9 | 3 | 0 | 302 | 169 |
| 2005* | Bobby Bowden | Brodrick Bunkley, Willie Reid, Kyler Hall | 8 | 5 | 0 | 376 | 286 |
| 2006* | Bobby Bowden | Lorenzo Booker, Buster Davis, Mikhal Kornegay | 7 | 6 | 0 | 345 | 258 |
| 2007* | Bobby Bowden | De'Cody Fagg, Andre Fluellen, Anthony Houllis | 7 | 6 | 0 | 303 | 298 |
| 2008* | Bobby Bowden | Antone Smith, Tony Carter, Benjamin Lampkin | 9 | 4 | 0 | 434 | 262 |
| 2009* | Bobby Bowden | Christian Ponder, Jamie Robinson, Recardo Wright | 7 | 6 | 0 | 391 | 390 |
| 2010* | Jimbo Fisher | Rodney Hudson, Ochuko Jenije, Christian Ponder, Kendall Smith, Markus White | 10 | 4 | 0 | 439 | 275 |
| 2011* | Jimbo Fisher | Nigel Bradham, EJ Manuel, Shawn Powell | 9 | 4 | 0 | 398 | 196 |
| TOTALS | | | 485^ | 235 | 17 | 20,001 | 12,441 |

* denotes bowl appearance; ^ win total includes 12 victories vacated by the NCAA in 2006 & 2007; + denotes forfeit win from Tulane

# PASSING RECORDS

## Individual Records

### Most Passes Attempted

| | |
|---|---|
| Game: | 67, Danny Kanell vs. Virginia, Nov. 2, 1995 |
| Season: | 469, Drew Weatherford, 2005 |
| Career: | 1,107, Chris Weinke, 1997-2000 |

### Most Yards Per Attempt

| | |
|---|---|
| Game: | (Min. 15 atts.) - 15.5 (482-31), Peter Tom Willis vs. Memphis State, Nov. 18, 1989 |
| Season: | (Min. 100 atts.) - 9.7 (4,167-431), Chris Weinke, 2000 |
| Career: | (Min. 300 atts.) - 8.9 (9,839-1,107), Chris Weinke, 1997-2000 |

### Most Yards Per Completion

| | |
|---|---|
| Game: | (Min. 15 atts.) - 25.0 (325-13), Casey Weldon vs. Florida, Dec. 1, 1990 |
| Season: | (Min. 100 atts.) - 17.1 (2,487-145), Chris Weinke, 1998 |
| Career: | (Min. 300 atts.) - 15.14 (9,839-650), Chris Weinke, 1997-2000 |

### Most Touchdown Passes

| | |
|---|---|
| Game: | 6, Peter Tom Willis vs. Memphis State, Nov. 18, 1989, Chris Weinke vs. Maryland, Nov. 13, 1999 |
| Season: | 33, Chris Weinke, 2000 |
| Career: | 79, Chris Weinke, 1997-2000 |

### Consecutive Games With A Touchdown Pass

| | |
|---|---|
| Career: | 16, Chris Weinke, 1997-2000 |

### Highest Completion Percentage

| | |
|---|---|
| Game: | (Min. 15 atts.) - 87.5 (28-32), Danny Kanell vs. NC State, Sept. 16, 1995 |
| Season: | (Min. 100 atts.) - 69.5 (264-380), Charlie Ward, 1993 |
| Career: | (Min. 300 atts.) - 66.1 (337-510), EJ Manuel, 2009-Present |

### Highest Passing Efficiency Rating

| | |
|---|---|
| Season: | (Min. 10 atts./game) - 163.1, Chris Weinke, 2000 |
| Career: | (Min. 15 cmp./game) - 151.15, Chris Weinke, 1997-2000 |

### Longest Pass

| | |
|---|---|
| Game: | 98, Christian Ponder to Rod Owens, vs. North Carolina, Oct. 22, 2009 |
| | 98, Chris Weinke to Marvin Minnis, vs. Clemson, Nov. 4, 2000 |

### Most 200-Yard Games

| | |
|---|---|
| Season: | 11, Chris Weinke, 2000 |
| Career: | 34, Chris Weinke, 1997-2000 |

### Consecutive 200-Yard Games

| | |
|---|---|
| Career: | 20, Chris Weinke, 1997-2000 |

### Most 300-Yard Games

| | |
|---|---|
| Season: | 7, Danny Kanell, 1995, Chris Weinke, 2000 |
| Career: | 13, Chris Weinke, 1997-00 |

### Consecutive 300-Yard Games

| | |
|---|---|
| Season: | 3, by several players |
| Career: | 3, Kim Hammond, 1967; Peter Tom Willis, 1989; Danny Kanell, 1995; Chris Weinke, 2000; Chris Rix, 2001 |

### Consecutive Passes Without An Interception

| | |
|---|---|
| Season: | (Min. 100 atts.) - 270, Drew Weatherford, 2007 |
| Career: | (Min. 100 atts.) - 270, Drew Weatherford, 2007 |

### Lowest Interception Percentage

| | |
|---|---|
| Season: | (Min. 100 atts.) - .0094 (3-318), Drew Weatherford, 2007 |
| Career: | (Min. 300 atts.) - .0289 (32-1107), Chris Weinke, 1997-2000 |

### Most Interceptions Thrown

| | |
|---|---|
| Game: | 6, Chris Weinke vs. NC State, Sept. 12, 1998 |
| Season: | 23, Gary Huff, 1972 |
| Career: | 42, Gary Huff, 1970-72 |

### Longest Runs

| | |
|---|---|
| TD Run: | 55, D'Vontery Richardson vs. Chattanooga, Sept. 13, 2008 |
| Non-TD Run: | 52, D'Vontery Richardson vs. Western Carolina, Sept. 6, 2008 |

### Longest TD Passes

| | |
|---|---|
| 1. | 98 yards, Chris Weinke to Snoop Minnis vs. Clemson, 2000 |
| | 98 yards, Christian Ponder to Rod Owens vs. North Carolina, 2009 |
| 3. | 96 yards, Jimmy Jordan to Kurt Unglaub vs. Virginia Tech, 1976 |
| 4. | 95 yards, Jimmy Black to Rudy Thomas vs. Southern Miss,1976 |
| 5. | 93 yards, Chip Ferguson to Lawrence Dawsey vs. Southern Miss, 1988 |
| 6. | 91 yards, Jimmy Black to Kurt Unglaub vs. N. Texas State, 1976 |
| 7. | 88 yards, Casey Weldon to Amp Lee vs. Tulane, 1989 |
| | 88 yards, Gary Huff to Barry Smith vs. Kansas, 1971 |
| 9. | 86 yards, Charlie Ward to Tamarick Vanover vs. Virginia, 1993 |
| | 86 yards, Gary Pajcic to Ron Sellers vs. Wake Forest, 1966 |
| 11. | 84 yards, Chris Weinke to Ron Dugans vs. Duke, 1999 |
| 12. | 83 yards, Blair Williams to Dennis McKinnon vs. S. Carolina, 1982 |
| 13. | 82 yards, Gary Pajcic to Ron Sellers vs. Maryland, 1968 |

### Single-Game Yards

| | | | | |
|---|---|---|---|---|
| 1. | Chris Weinke | Duke | 2000 | 536 |
| 2. | Chris Weinke | Clemson | 2000 | 521 |
| 3. | Bill Cappleman | Memphis State | 1969 | 508 |
| 4. | Chris Weinke | Miami | 2000 | 496 |
| 5. | Peter Tom Willis | Memphis State | 1989 | 482 |
| 6. | Thad Busby | NC State | 1997 | 463 |
| 7. | Danny Kanell | Virginia | 1995 | 454 |
| 8. | Charlie Ward | Florida | 1993 | 446 |
| 9. | Chris Weinke | Georgia Tech | 2000 | 443 |
| 10. | Bill Cappleman | South Carolina | 1968 | 437 |
| 11. | Danny Kanell | Maryland | 1994 | 427 |
| 12. | Peter Tom Willis | Nebraska (Fiesta Bowl) | 1990 | 422 |
| 13. | Gary Huff | Houston | 1972 | 409 |
| 14. | Thad Busby | Georgia Tech | 1997 | 399 |
| 15. | Charlie Ward | Maryland | 1992 | 395 |
| | Christian Ponder | North Carolina | 2009 | 395 |
| 17. | Chris Rix | Colorado | 2003 | 394 |
| 18. | Thad Busby | Wake Forest | 1997 | 390 |
| 19. | Drew Weatherford | Virginia | 2005 | 377 |
| 20. | Danny McManus | Nebraska (Fiesta Bowl) | 1988 | 375 |

### Season Yards

| | | | |
|---|---|---|---|
| 1. | Chris Weinke | 2000 | 4167 |
| 2. | Thad Busby | 1997 | 3317 |
| 3. | Drew Weatherford | 2005 | 3208 |
| 4. | Peter Tom Willis | 1989 | 3124 |
| 5. | Chris Rix | 2003 | 3107 |
| 6. | Chris Weinke | 1999 | 3103 |
| 7. | Charlie Ward | 1993 | 3032 |
| 8. | Danny Kanell | 1995 | 2957 |
| 9. | Gary Huff | 1972 | 2893 |
| 10. | Danny Kanell | 1994 | 2781 |
| 11. | Gary Huff | 1971 | 2736 |
| 12. | Chris Rix | 2001 | 2734 |
| 13. | Christian Ponder | 2009 | 2717 |
| 14. | EJ Manuel | 2011 | 2666 |
| 15. | Charlie Ward | 1992 | 2647 |
| 16. | Casey Weldon | 1991 | 2527 |
| 17. | Chris Weinke | 1998 | 2487 |
| 18. | Bill Cappleman | 1969 | 2467 |
| 19. | Bill Cappleman | 1968 | 2410 |
| 20. | Drew Weatherford | 2006 | 2154 |

### Career Yards

| | | | |
|---|---|---|---|
| 1. | Chris Weinke | (97-00) | 9839 |
| 2. | Chris Rix | (01-04) | 8390 |
| 3. | Drew Weatherford | (05-08) | 7567 |
| 4. | Christian Ponder | (07-10) | 6872 |
| 5. | Gary Huff | (70-72) | 6378 |
| 6. | Danny Kanell | (92-95) | 6372 |
| 7. | Thad Busby | (94-97) | 5916 |
| 8. | Charlie Ward | (89-93) | 5747 |
| 9. | Bill Cappleman | (67-69) | 4904 |
| 10. | Casey Weldon | (88-91) | 4628 |
| 11. | EJ Manuel | (09-11) | 4344 |
| 12. | Peter Tom Willis | (86-89) | 4291 |
| 13. | Jimmy Jordan | (76-79) | 4144 |
| 14. | Chip Ferguson | (85-88) | 3846 |
| 15. | Wally Woodham | (75, 77-79) | 3550 |
| 16. | Kelly Lowrey | (80-83) | 3469 |

### Single-Game Completions

| | | | | |
|---|---|---|---|---|
| 1. | Danny Kanell | Georgia Tech | 1995 | 41 |
| 2. | Danny Kanell | Florida | 1994 | 40 |
| 3. | Charlie Ward | Florida | 1993 | 38 |
| 4. | Chris Weinke | Duke | 2000 | 37 |
| | Kim Hammond | Penn State (Gator Bowl) | 1967 | 37 |
| 6. | Drew Weatherford | Virginia | 2005 | 35 |
| | Drew Weatherford | Duke | 2007 | 35 |
| 8. | Christian Ponder | North Carolina | 2009 | 33 |
| 9. | Drew Weatherford | Boston College | 2006 | 32 |
| | Chris Weinke | BYU | 2000 | 32 |
| | Danny Kanell | Virginia | 1995 | 32 |
| 12. | Charlie Ward | Notre Dame | 1993 | 31 |
| | Bill Cappleman | Memphis State | 1969 | 31 |
| 14. | Drew Weatherford | Troy | 2006 | 30 |
| | Thad Busby | Georgia Tech | 1997 | 30 |
| 16. | Chris Rix | Colorado | 2003 | 30 |
| 17. | Chris Weinke | Miami | 2000 | 29 |
| | Drew Weatherford | Boston College | 2007 | 29 |
| | Christian Ponder | Boston College | 2009 | 29 |
| 20. | Adrian McPherson | Wake Forest | 2002 | 28 |
| | Danny Kanell | NC State | 1995 | 28 |
| | Danny Kanell | Wake Forest | 1995 | 28 |
| | Danny McManus | Nebraska (Fiesta Bowl) | 1988 | 28 |
| | Kelly Lowrey | East Carolina | 1983 | 28 |
| | Gary Pajcic | Virginia Tech | 1966 | 28 |

### Season Completions

| | | Year | Att. | Comp. |
|---|---|---|---|---|
| 1. | Drew Weatherford | 2005 | 469 | 276 |
| 2. | Chris Weinke | 2000 | 431 | 266 |
| 3. | Charlie Ward | 1993 | 380 | 264 |
| 4. | Danny Kanell | 1995 | 402 | 257 |
| 5. | Thad Busby | 1997 | 390 | 235 |
| 6. | Chris Weinke | 1999 | 377 | 232 |
| 7. | Danny Kanell | 1994 | 380 | 227 |
| | Christian Ponder | 2009 | 330 | 227 |
| 9. | Chris Rix | 2003 | 382 | 216 |
| 10. | Peter Tom Willis | 1989 | 346 | 211 |
| 11. | Gary Huff | 1972 | 385 | 206 |
| 12. | Charlie Ward | 1992 | 365 | 204 |
| 13. | EJ Mauel | 2011 | 311 | 203 |
| 14. | Casey Weldon | 1991 | 313 | 189 |
| 15. | Christian Ponder | 2010 | 299 | 184 |
| | Gary Huff | 2010 | 327 | 184 |
| 17. | Bill Cappleman | 1969 | 344 | 183 |
| 18. | Drew Weatherford | 2007 | 318 | 181 |
| 19. | Drew Weatherford | 2006 | 318 | 177 |
| | Christian Ponder | 2008 | 318 | 177 |

### Career Completions

| | | Year | Att. | Comp. |
|---|---|---|---|---|
| 1. | Chris Weinke | (97-00) | 1107 | 650 |
| 2. | Drew Weatherford | (05-08) | 1128 | 644 |
| 3. | Christian Ponder | (07-10) | 965 | 596 |
| 4. | Chris Rix | (01-04) | 1042 | 575 |
| 5. | Danny Kanell | (92-95) | 851 | 529 |
| 6. | Charlie Ward | (89-93) | 759 | 473 |
| 7. | Gary Huff | (70-72) | 796 | 436 |
| 8. | Thad Busby | (94-97) | 715 | 421 |
| 9. | Bill Cappleman | (67-69) | 636 | 349 |
| 10. | EJ Manuel | (09-11 | 510 | 337 |
| 11. | Casey Weldon | (88-91) | 545 | 323 |
| 12. | Peter Tom Willis | (86-89) | 500 | 304 |
| 13. | Jimmy Jordan | (76-79) | 595 | 298 |
| 14. | Chip Ferguson | (85-88) | 496 | 281 |
| 15. | Wally Woodham | (75, 77-79) | 476 | 273 |
| 16. | Kelly Lowrey | (80-83) | 464 | 252 |
| | Steve Tensi | (62-64) | 472 | 252 |
| 18. | Rick Stockstill | (77-81) | 447 | 250 |
| 19. | Danny McManus | (83-87) | 455 | 248 |
| 20. | Kim Hammond | (64-67) | 351 | 196 |

### Season TD Passes

| | | | |
|---|---|---|---|
| 1. | Chris Weinke | 2000 | 33 |
| 2. | Danny Kanell | 1995 | 32 |
| 3. | Charlie Ward | 1993 | 27 |
| 4. | Chris Weinke | 1999 | 25 |
| | Thad Busby | 1997 | 25 |
| | Gary Huff | 1972 | 25 |
| | Bill Cappleman | 1968 | 25 |
| 8. | Chris Rix | 2001 | 24 |
| 9. | Gary Huff | 1971 | 23 |
| 10. | Chris Rix | 2003 | 23 |
| 11. | Charlie Ward | 1992 | 22 |
| | Casey Weldon | 1991 | 22 |
| 13. | Christian Ponder | 2010 | 20 |
| | Peter Tom Willis | 1989 | 20 |
| 15. | Chris Weinke | 1998 | 19 |
| 16. | EJ Manuel | 2011 | 18 |
| | Drew Weatherford | 2005 | 18 |
| 18. | Danny Kanell | 1994 | 17 |
| 19. | Thad Busby | 1996 | 16 |
| | Chip Ferguson | 1988 | 16 |

### Career TD Passes

| | | | |
|---|---|---|---|
| 1. | Chris Weinke | (97-00) | 79 |
| 2. | Chris Rix | (01-04) | 63 |
| 3. | Danny Kanell | (92-95) | 57 |
| 4. | Gary Huff | (70-72) | 52 |
| 5. | Charlie Ward | (89-93) | 49 |
| 6. | Thad Busby | (94-97) | 46 |
| 7. | Christian Ponder | (07-10) | 45 |
| 8. | Casey Weldon | (88-91) | 41 |
| 9. | Jimmy Jordan | (76-79) | 39 |
| | Bill Cappleman | (67-69) | 39 |
| 11. | Drew Weatherford | (04-07) | 37 |
| 12. | Chip Ferguson | (85-88) | 34 |
| 13. | Peter Tom Willis | (86-89) | 33 |
| 14. | Christian Ponder | (07-09) | 29 |
| 15. | Steve Tensi | (62-64) | 28 |
| 16. | Rick Stockstill | (77, 79-81) | 26 |
| 17. | Danny McManus | (84-87) | 25 |
| 18. | EJ Manuel | (09-11) | 24 |
| | Kelly Lowrey | (79-83) | 24 |
| 20. | Wally Woodham | (75-79) | 22 |

# PASSING RECORDS

## Attempts in a game

| | | | | |
|---|---|---|---|---|
| 1. | Danny Kanell | Virginia | 1995 | 67 |
| 2. | Drew Weatherford | Virginia | 2005 | 59 |
| 3. | Chris Weinke | Miami | 2000 | 58 |
| | Gary Huff | Florida | 1972 | 58 |
| 5. | Danny Kanell | Florida | 1994 | 53 |
| | Charlie Ward | Florida | 1993 | 53 |
| | Kim Hammond | Penn State (Gator Bowl) | 1967 | 53 |
| | Gary Pajcic | Virginia Tech | 1966 | 53 |
| 9. | Chris Weinke | Oklahoma (Orange Bowl) | 2001 | 51 |
| | Danny Kanell | Georgia Tech | 1995 | 51 |
| | Casey Weldon | Florida | 1991 | 51 |
| | Danny McManus | Nebraska (Fiesta Bowl) | 1988 | 51 |
| | Gary Huff | Houston | 1972 | 51 |
| 14. | Chris Weinke | BYU | 2000 | 50 |
| | Charlie Ward | Notre Dame | 1993 | 50 |
| | Bill Cappleman | Memphis State | 1969 | 50 |
| 17. | Chris Weinke | Clemson | 1999 | 49 |
| 18. | Drew Weatherford | Kentucky (Music Clty) | 2007 | 48 |
| | Drew Weatherford | Boston College | 2006 | 48 |
| | Danny Kannell | Virginia | 1994 | 48 |

## Consecutive 300-Yard Games

| | | |
|---|---|---|
| Christian Ponder | 2009 | 3 |
| Chris Rix | 2001 | 3 |
| Chris Weinke | 2000 | 3 |
| Danny Kanell | 1995 | 3 |
| Peter Tom Willis | 1989 | 3 |
| Kim Hammond | 1967 | 3 |
| Chris Weinke | 1999 | 2 |
| Thad Busby | 1997 | 2 |
| Danny Kanell | 1994 | 2 |
| Charlie Ward | 1993 | 2 |
| Peter Tom Willis | 1989 | 2 |
| Gary Huff | 1971 | 2 |
| Bill Cappleman | 1968 | 2 |
| Chris Weinke | 1998 | 2 |
| Chris Rix | 2003 | 2 |
| Drew Weatherford | 2005 | 2 |
| Drew Weatherford | 2007 | 2 |

## Career 300-Yard Games

| | | |
|---|---|---|
| Chris Weinke | 1997-00 | 13 |
| Danny Kanell | 1992-95 | 10 |
| Chris Rix | 2001-04 | 9 |
| Drew Weatherford | 2005-07 | 9 |
| Thad Busby | 1993-97 | 8 |
| Gary Huff | 1970-72 | 7 |
| Charlie Ward | 1989-93 | 6 |
| Peter Tom Willis | 1986-89 | 6 |
| Bill Cappleman | 1967-69 | 5 |
| Kim Hammond | 1966-67 | 4 |
| Christian Ponder | 2007-09 | 4 |
| EJ Manuel | 2009-11 | 2 |
| Casey Weldon | 1988-93 | 2 |

## Rushing Yards In A Season

| | | Yards | TD |
|---|---|---|---|
| 1. | Charlie Ward (1992) | 504 | 6 |
| 2. | Ken McLean (1948) | 463 | 7 |
| 3. | Nelson Italiano (1950) | 424 | 5 |
| 4. | Christian Ponder (2008) | 423 | 4 |
| 5. | Bobby Renn (1957) | 417 | 4 |

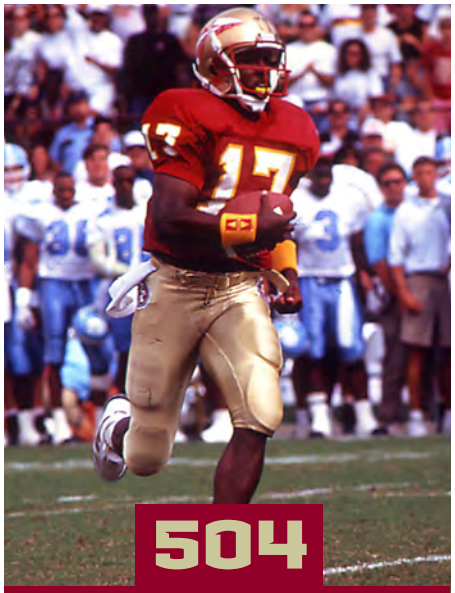


Rushing Yards in a Season by a Quarterback
Charlie Ward - 1992

## Year-By-Year Passing Leaders

| Year | Name | Att | Comp | Int | Yds | TD |
|---|---|---|---|---|---|---|
| 1955 | Len Swantic | 73 | 37 | 5 | 576 | 2 |
| 1956 | Lee Corso | 59 | 32 | 5 | 369 | 5 |
| 1957 | Bobby Renn | 54 | 23 | 4 | 263 | 2 |
| 1958 | Vic Prinzi | 71 | 40 | 5 | 480 | 7 |
| 1959 | Joe Majors | 168 | 90 | 7 | 1063 | 7 |
| 1960 | Ed Trancygier | 97 | 38 | 10 | 552 | 6 |
| 1961 | Eddie Feely | 83 | 48 | 3 | 471 | 4 |
| 1962 | Steve Tensi | 121 | 60 | 2 | 796 | 6 |
| 1963 | Steve Tensi | 147 | 71 | 9 | 915 | 9 |
| 1964 | Steve Tensi | 204 | 121 | 10 | 1681 | 14 |
| 1965 | Ed Pritchett | 247 | 110 | 14 | 1225 | 5 |
| 1966 | Gary Pajcic | 232 | 125 | 9 | 1590 | 8 |
| 1967 | Kim Hammond | 241 | 140 | 10 | 1991 | 15 |
| 1968 | Bill Cappleman | 287 | 162 | 11 | 2410 | 25 |
| 1969 | Bill Cappleman | 344 | 183 | 18 | 2467 | 14 |
| 1970 | Tommy Warren | 190 | 97 | 10 | 1594 | 11 |
| 1971 | Gary Huff | 327 | 184 | 18 | 2736 | 23 |
| 1972 | Gary Huff | 385 | 206 | 23 | 2893 | 25 |
| 1973 | Billy Sexton | 128 | 51 | 12 | 754 | 4 |
| 1974 | Ron Coppess | 145 | 78 | 7 | 817 | 2 |
| 1975 | Clyde Walker | 203 | 117 | 8 | 1619 | 10 |
| 1976 | Jimmy Black | 179 | 104 | 9 | 1535 | 9 |
| 1977 | Wally Woodham | 154 | 94 | 9 | 1270 | 8 |
| 1978 | Jimmy Jordan | 199 | 108 | 9 | 1427 | 14 |
| 1979 | Jimmy Jordan | 180 | 87 | 14 | 1173 | 13 |
| 1980 | Rick Stockstill | 201 | 121 | 8 | 1377 | 15 |
| 1981 | Rick Stockstill | 238 | 122 | 14 | 1356 | 11 |
| 1982 | Kelly Lowrey | 217 | 113 | 8 | 1671 | 11 |
| 1983 | Kelly Lowrey | 233 | 131 | 12 | 1720 | 12 |
| 1984 | Eric Thomas | 161 | 78 | 4 | 1218 | 14 |
| 1985 | Chip Ferguson | 130 | 70 | 8 | 990 | 11 |
| 1986 | Danny McManus | 112 | 65 | 2 | 872 | 7 |
| 1987 | Danny McManus | 264 | 138 | 9 | 1964 | 14 |
| 1988 | Chip Ferguson | 194 | 122 | 11 | 1714 | 16 |
| 1989 | Peter Tom Willis | 346 | 211 | 9 | 3124 | 20 |
| 1990 | Casey Weldon | 182 | 112 | 4 | 1600 | 12 |
| 1991 | Casey Weldon | 313 | 189 | 8 | 2527 | 22 |
| 1992 | Charlie Ward | 365 | 204 | 17 | 2647 | 22 |
| 1993 | Charlie Ward | 380 | 264 | 4 | 3032 | 27 |
| 1994 | Danny Kanell | 380 | 227 | 13 | 2781 | 17 |
| 1995 | Danny Kanell | 402 | 257 | 13 | 2957 | 32 |
| 1996 | Thad Busby | 243 | 134 | 12 | 1866 | 16 |
| 1997 | Thad Busby | 390 | 235 | 10 | 3317 | 25 |
| 1998 | Chris Weinke | 286 | 145 | 10 | 2487 | 19 |
| 1999 | Chris Weinke | 377 | 232 | 14 | 3103 | 25 |
| 2000 | Chris Weinke | 431 | 266 | 11 | 4167 | 33 |
| 2001 | Chris Rix | 286 | 165 | 13 | 2734 | 24 |
| 2002 | Chris Rix | 225 | 118 | 7 | 1684 | 13 |
| 2003 | Chris Rix | 382 | 216 | 13 | 3107 | 23 |
| 2004 | Wyatt Sexton | 252 | 139 | 8 | 1661 | 8 |
| 2005 | Drew Weatherford | 469 | 276 | 18 | 3208 | 18 |
| 2006 | Drew Weatherford | 318 | 177 | 11 | 2154 | 12 |
| 2007 | Drew Weatherford | 318 | 181 | 3 | 2049 | 9 |
| 2008 | Christian Ponder | 318 | 177 | 13 | 2006 | 14 |
| 2009 | Christian Ponder | 330 | 227 | 7 | 2717 | 14 |
| 2010 | Christian Ponder | 299 | 184 | 8 | 2044 | 20 |
| 2011 | EJ Manuel | 311 | 203 | 8 | 2666 | 18 |

## All-Time 300-Yard Passing Games

| | | | |
|---|---|---|---|
| 536 | Chris Weinke | Duke | 2000 |
| 521 | Chris Weinke | Clemson | 2000 |
| 508 | Bill Cappleman | Memphis State | 1969 |
| 496 | Chris Weinke | Miami | 2000 |
| 482 | Peter Tom Willis | Memphis State | 1989 |
| 463 | Thad Busby | NC State | 1997 |
| 454 | Danny Kanell | Virginia | 1995 |
| 446 | Charlie Ward | Florida | 1993 |
| 443 | Chris Weinke | Georgia Tech | 2000 |
| 437 | Bill Cappleman | South Carolina | 1968 |
| 427 | Danny Kanell | Maryland | 1994 |
| 422 | Peter Tom Willis | Nebraska | 1990 |
| 421 | Danny Kanell | Florida | 1994 |
| 409 | Gary Huff | Houston | 1972 |
| 399 | Thad Busby | Georgia Tech | 1997 |
| 395 | Christian Ponder | North Carolina | 2009 |
| 395 | Charlie Ward | Maryland | 1992 |
| 394 | Chris Rix | Colorado | 2003 |
| 394 | Danny Kanell | Duke | 1994 |
| 390 | Thad Busby | Wake Forest | 1997 |
| 377 | Drew Weatherford | Virginia | 2005 |
| 375 | Danny McManus | Nebraska | 1988 |
| 374 | Gary Huff | Virginia Tech | 1971 |
| 372 | Bill Cappleman | Tulsa | 1969 |
| 369 | Chris Rix | Clemson | 2001 |
| 369 | Kim Hammond | Mississippi State | 1967 |
| 366 | Gary Huff | South Carolina | 1971 |
| 365 | Bill Cappleman | Wake Forest | 1968 |
| 362 | Peter Tom Willis | South Carolina | 1989 |
| 362 | Kim Hammond | Penn State | 1967 |
| 359 | Christian Ponder | Georgia Tech | 2009 |
| 357 | Eric Thomas | Auburn | 1984 |
| 354 | Chris Weinke | Wake Forest | 1999 |
| 354 | Drew Weatherford | Boston College | 2007 |
| 353 | Chris Weinke | Florida | 2000 |
| 351 | Drew Weatherford | Wake Forest | 2005 |
| 351 | Jimmy Black | Southern Miss | 1976 |
| 351 | Bill Cappleman | Houston | 1968 |
| 350 | Chris Rix | Maryland | 2001 |
| 347 | Casey Weldon | Syracuse | 1991 |
| 347 | Gary Huff | Arizona State | 1971 |
| 346 | Danny Kanell | Maryland | 1995 |
| 345 | Chris Rix | Wake Forest | 2001 |
| 342 | Drew Weatherford | The Citadel | 2005 |
| 342 | Danny Kanell | Wake Forest | 1995 |
| 341 | Danny Kanell | Maryland | 1993 |
| 340 | Christian Ponder | Boston College | 2009 |
| 339 | Chris Rix | Wake Forest | 2003 |
| 339 | Drew Weatherford | Duke | 2007 |
| 338 | Chris Weinke | North Carolina | 1998 |
| 338 | Peter Tom Willis | Virginia Tech | 1989 |
| 338 | Chip Ferguson | Oklahoma State | 1985 |
| 336 | Clint Trickett | Clemson | 2011 |
| 336 | Drew Weatherford | Troy | 2006 |
| 334 | Thad Busby | Ohio State | 1998 |
| 332 | Chris Weinke | Miami | 1999 |
| 332 | Thad Busby | Clemson | 1997 |
| 332 | Drew Weatherford | Duke | 2007 |
| 331 | Charlie Ward | Florida | 1992 |
| 330 | Danny Kanell | Virginia | 1994 |
| 329 | EJ Manuel | Charleston Southern | 2011 |
| 329 | Chris Weinke | Virginia Tech | 2000 |
| 329 | Gary Huff | Miami | 1972 |
| 327 | Chris Rix | Notre Dame | 2003 |
| 326 | Drew Weatherford | Boston College | 2006 |
| 326 | Chris Rix | Virginia Tech | 2001 |
| 325 | Drew Weatherford | UCLA | 2006 |
| 325 | Casey Weldon | Florida | 1990 |
| 325 | Gary Huff | Florida | 1972 |
| 324 | Christian Ponder | Jacksonville State | 2009 |
| 324 | Chris Weinke | Wake Forest | 2000 |
| 324 | Peter Tom Willis | Tulane | 1989 |
| 322 | Charlie Ward | Virginia | 1993 |
| 322 | Kelly Lowery | East Carolina | 1983 |
| 321 | EJ Manuel | NC State | 2011 |
| 319 | Peter Tom Willis | Florida | 1989 |
| 318 | Chris Weinke | BYU | 2000 |
| 317 | Charlie Ward | Clemson | 1993 |
| 316 | Chris Weinke | Miami | 1998 |
| 316 | Thad Busby | Virginia | 1996 |
| 314 | Kim Hammond | Virginia Tech | 1967 |
| 313 | Joe Majors | Tampa | 1959 |
| 312 | Jimmy Jordan | LSU | 1979 |
| 312 | Gary Pajcic | Virginia Tech | 1966 |
| 310 | Danny Kanell | NC State | 1995 |
| 308 | Thad Busby | Maryland | 1997 |
| 305 | Casey Weldon | Florida | 1991 |
| 304 | Chris Weinke | Maryland | 1999 |
| 304 | Thad Busby | Clemson | 1996 |
| 303 | Charlie Ward | North Carolina | 1993 |
| 303 | Steve Tensi | Oklahoma | 1965 |
| 302 | Chris Rix | NC State | 2001 |
| 302 | Chris Weinke | Clemson | 1998 |
| 302 | Thad Busby | Southern Mississippi | 1996 |
| 302 | Danny Kanell | Georgia Tech | 1995 |
| 302 | Kim Hammond | Memphis State | 1967 |
| 301 | Peter Tom Willis | LSU | 1989 |
| 300 | Gary Huff | Kansas | 1971 |

# Team Records

## Single-Game

| | | |
|---|---|---|
| Most Passes Attempted | 68 | vs. Virginia 11/2/95 |
| Most Passes Attempted Both Teams | 109 | vs. Maryland 11/18/95 |
| Most Passes Completed | 40 | vs. Florida, 11/26/94 |
| Most Passes Completed Both Teams | 81 | vs. Maryland 11/18/95 |
| Highest Percentage Completed | 82.5 (33-40) (Min. 20 atts.) | vs.North Carolina 10/22/09 |
| Most Interceptions Thrown | 7 | vs. S Carolina 11/10/84 |
| Most Yards Gained | 536 | vs. Duke 10/14/00 |
| Most Yards Gained Both Teams | 895 | vs. Miami 10/9/10 |
| Touchdown Passes | 7 | vs. NC State 9/16/95 |

## Single-Season

| | | |
|---|---|---|
| Most Passes Attempted | 526 | 2005 |
| Most Passes Completed | 327 | 1993 |
| Highest Average Per Attempt | 8.91 | 1989 (3,448-387) |
| Highest Average Per Completion | 16.3 | 1984 (1,938-119) |
| Most Yards | 4,608 | 2000 |
| Most Yards Per Game | 384.0 | 2000 (4,608-12) |
| Highest Completion Percentage | 82.5 | 2009 (33-40) |
| Most TD Passes | 37 | 1993 |
| Highest Passing Efficiency | 163.73 | 2000 |

# PASSING RECORDS

## 300-Yard Passing by Player

### Chris Weinke (14):

| | |
|---|---|
| 536 Yds. | Duke, 2000 |
| 521 Yds. | Clemson, 2000 |
| 496 Yds. | Miami, 2000 |
| 443 Yds. | Georgia Tech, 2000 |
| 354 Yds. | Wake Forest, 1999 |
| 353 Yds. | Florida, 2000 |
| 338 Yds. | North Carolina, 1996 |
| 332 Yds. | Miami, 1999 |
| 329 Yds. | Virginia Tech, 2000 |
| 324 Yds. | Wake Forest, 2000 |
| 318 Yds. | BYU, 2000 |
| 316 Yds. | Miami, 1998 |
| 304 Yds. | Maryland, 1999 |
| 302 Yds. | Clemson, 1998 |

### Danny Kanell (10):

| | |
|---|---|
| 454 Yds. | Virginia, 1995 |
| 427 Yds. | Maryland, 1994 |
| 421 Yds. | Florida, 1994 |
| 394 Yds. | Duke, 1994 |
| 346 Yds. | Maryland, 1995 |
| 342 Yds. | Wake Forest, 1995 |
| 341 Yds. | Maryland, 1993 |
| 330 Yds. | Virginia, 1994 |
| 310 Yds. | NC State, 1995 |
| 302 Yds. | Georgia Tech, 1995 |

### Thad Busby (9):

| | |
|---|---|
| 463 Yds. | NC State, 1997 |
| 399 Yds. | Georgia Tech, 1997 |
| 390 Yds. | Wake Forest, 1997 |
| 334 Yds. | Ohio State, 1998 |
| 332 Yds. | Clemson, 1997 |
| 316 Yds. | Virginia, 1996 |
| 308 Yds. | Maryland, 1997 |
| 304 Yds. | Clemson, 1996 |
| 302 Yds. | Southern Miss, 1996 |

### Chris Rix (9):

| | |
|---|---|
| 394 Yds. | Colorado, 2003 |
| 369 Yds. | Clemson, 2001 |
| 350 Yds. | Maryland, 2001 |
| 345 Yds. | Wake Forest, 2001 |
| 339 Yds. | Wake Forest, 2003 |
| 327 Yds. | Notre Dame, 2003 |
| 326 Yds. | Virginia Tech, 2001 |
| 305 Yds. | NC State, 2001 |
| 302 Yds. | NC State, 2001 |

### Drew Weatherford (9):

| | |
|---|---|
| 377 Yds. | Virginia, 2005 |
| 354 Yds. | Boston College, 2007 |
| 351 Yds. | Wake Forest, 2005 |
| 342 Yds. | The Citadel, 2005 |
| 339 Yds. | Duke, 2007 |
| 336 Yds. | Troy, 2006 |
| 332 Yds. | UAB, 2007 |
| 326 Yds. | Boston College, 2006 |
| 325 Yds. | UCLA, 2006 |

### Gary Huff (7):

| | |
|---|---|
| 409 Yds. | Houston, 1972 |
| 374 Yds. | Virginia Tech, 1971 |
| 366 Yds. | South Carolina, 1971 |
| 347 Yds. | Arizona State, 1971 |
| 329 Yds. | Miami, 1972 |
| 325 Yds. | Florida, 1972 |
| 300 Yds. | Kansas, 1971 |

### Peter Tom Willis (7):

| | |
|---|---|
| 482 Yds. | Memphis St., 1989 |
| 422 Yds. | Nebraska, 1990 |
| 362 Yds. | South Carolina, 1989 |
| 338 Yds. | Virginia Tech, 1989 |
| 324 Yds. | Tulane, 1989 |
| 319 Yds. | Florida, 1989 |
| 301 Yds. | LSU, 1989 |

### Charlie Ward (6):

| | |
|---|---|
| 446 Yds. | Florida, 1993 |
| 395 Yds. | Maryland, 1992 |
| 331 Yds. | Florida, 1992 |
| 322 Yds. | Virginia, 1993 |
| 317 Yds. | Clemson, 1993 |
| 303 Yds. | North Carolina, 1993 |

### Bill Cappleman (5):

| | |
|---|---|
| 508 Yds. | Memphis State, 1969 |
| 437 Yds. | South Carolina, 1968 |
| 372 Yds. | Tulsa, 1969 |
| 365 Yds. | Wake Forest, 1968 |
| 351 Yds. | Houston, 1968 |

### Kim Hammond (4):

| | |
|---|---|
| 369 Yds. | Mississippi State, 1967 |
| 362 Yds. | Penn State, 1967 |
| 314 Yds. | Virginia Tech, 1967 |
| 302 Yds. | Memphis State, 1967 |

### Christian Ponder (4):

| | |
|---|---|
| 395 Yds. | North Carolina, 2009 |
| 359 Yds. | Georgia Tech, 2009 |
| 340 Yds. | Boston College, 2009 |
| 324 Yds. | Jacksonville State, 2009 |

### Casey Weldon (3):

| | |
|---|---|
| 347 Yds. | Syracuse, 1991 |
| 325 Yds. | Florida, 1990 |
| 305 Yds. | Florida, 1991 |

### EJ Manuel (2):

| | |
|---|---|
| 329 | Charleston Southern, 2011 |
| 321 | NC State, 2011 |

### Eric Thomas (1):

| | |
|---|---|
| 357 Yds. | Auburn, 1984 |

**14**

Career 300-Yard Passing Games
Chris Weinke (1997-2000)

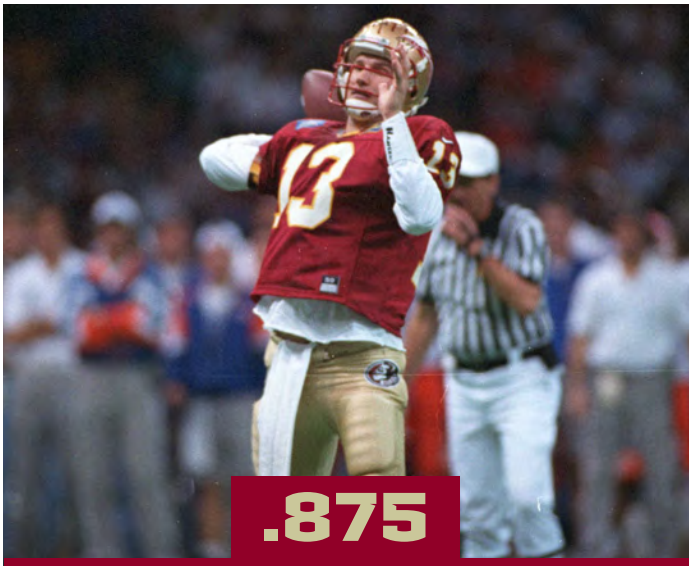

**.875**

Career Winning Percentage
Danny Kanell (1992-95)

## Starting QB Records (Since 1980)

### By Wins

| | | | |
|---|---|---|---|
| Chris Weinke | (97-00) | 32-3 | .914 |
| Chris Rix | (01-04) | 28-11 | .718 |
| Christian Ponder | (07-10) | 23-13 | .638 |
| Charlie Ward | (89-93) | 22-2 | .917 |
| Thad Busby | (96-97) | 21-2 | .913 |
| Danny Kanell | (92-95) | 21-3-1 | .860 |
| Drew Weatherford | (05-07) | 20-13 | .606 |
| Danny McManus | (83-87) | 19-3 | .864 |
| Casey Weldon | (88-91) | 16-2 | .889 |
| Rick Stockstill | (77, 79-81) | 15-5 | .750 |
| EJ Maneul | (09-11) | 13-4 | .765 |
| Kelly Lowery | (79-83) | 12-6 | .667 |
| Peter Tom Willis | (86-89) | 11-2 | .846 |
| Eric Thomas | (81-85) | 10-1-1 | .875 |

### By Percentage

| | | | |
|---|---|---|---|
| Charlie Ward | (89-93) | 22-2 | .917 |
| Chris Weinke | (97-00) | 32-3 | .914 |
| Thad Busby | (96-97) | 21-2 | .913 |
| Casey Weldon | (88-91) | 16-2 | .889 |
| Danny Kanell | (92-95) | 21-3 | .875 |
| Eric Thomas | (81-85) | 10-1-1 | .875 |
| Danny McManus | (83-87) | 19-3 | .864 |
| Peter Tom Willis | (86-89) | 11-2 | .846 |
| EJ Manuel | (09-11) | 13-4 | .765 |
| Rick Stockstill | (77, 79-81) | 15-5 | .750 |
| Chris Rix | (01-04) | 28-11 | .718 |
| Kelly Lowery | (79-83) | 12-6 | .667 |
| Christian Ponder | (07-10) | 23-13 | .638 |
| Drew Weatherford | (05-07) | 20-13 | .606 |

(minimum 10 wins)

## Season Records

### Most Attempts

| | |
|---|---|
| 1. | 526 in 2005 |
| 2. | 469 in 1993 |
| 3. | 465 in 1995 |
| 4. | 441 in 1994 |
| 5. | 440 in 1997 |
| 6. | 439 in 2006 |
| 7. | 438 in 2003 |
| 8. | 437 in 2009 |
| 9. | 423 in 1999 |
| 10. | 419 in 2002 |
| 11. | 402 in 2004 |

### Most Completions

| | |
|---|---|
| 1. | 327 in 1993 |
| 2. | 303 in 2005 |
| 3. | 297 in 1995 |
| 4. | 296 in 2009 |
| 5. | 290 in 2000 |
| 6. | 264 in 1994 |
| 7. | 262 in 1997 |
| 8. | 250 in 1999 |
| | 250 in 2010 |
| 10. | 249 in 2003 |
| 11. | 247 in 2011 |
| 12. | 239 in 2006 |

### Highest Completion Percentage

| | |
|---|---|
| 1. | 69.7 in 1993 |
| 2. | 67.7 in 2009 |
| 3. | 64.5 in 2011 |
| 4. | 63.9 in 1995 |
| 5. | 63.8 in 1990 |
| 6. | 62.9 in 2010 |
| 7. | 61.8 in 2000 |
| 8. | 60.0 in 1991 |
| 9. | 59.9 in 1994 |
| 10. | 59.5 in 1997 |
| | 59.5 in 1999 |
| 12. | 59.2 in 2005 |

### Most Times Intercepted

| | |
|---|---|
| 1. | 23 in 1972 |
| 2. | 21 in 1973 |
| | 21 in 1967 |
| | 21 in 1954 |
| 5. | 19 in 2005 |
| 6. | 18 in 1998 |
| | 18 in 1994 |
| | 18 in 1988 |
| | 18 in 1981 |
| 10. | 17 in 1992 |
| | 17 in 1999 |

### Most Yards

| | |
|---|---|
| 1. | 4608 in 2000 |
| 2. | 3909 in 1993 |
| 3. | 3740 in 1997 |
| 4. | 3674 in 2005 |
| 5. | 3616 in 1995 |
| 6. | 3534 in 2009 |
| 7. | 3505 in 2003 |
| 8. | 3448 in 1989 |
| 9. | 3341 in 2011 |
| 10. | 3332 in 1999 |
| 11. | 3234 in 1994 |

### Most Yards Per Game

| | |
|---|---|
| 1. | 384.0 in 2000 |
| 2. | 340.0 in 1997 |
| 3. | 328.7 in 1995 |
| 4. | 325.8 in 1993 |
| 5. | 313.5 in 1989 |
| 6. | 294.0 in 1994 |
| 7. | 284.4 in 1968 |
| 8. | 282.6 in 2005 |
| 9. | 282.1 in 1999 |
| 10. | 271.8 in 2009 |

# RUSHING RECORDS

## Longest TD Runs

| | | |
|---|---|---|
| 1. | 97 yards, Larry Key vs. Virginia Tech | 1976 |
| 2. | 95 yards, Sammie Smith vs. Furman | 1987 |
| 3. | 90 yards, Chris Thompson vs. Miami | 2010 |
| 4. | 88 yards, Sean Jackson vs. Wake Forest | 1992 |
| 5. | 87 yards, Travis Minor vs. Virginia | 1997 |
| 6. | 85 yards, Rock Preston vs. Duke | 1995 |
| 7. | 83 yards, Sammie Smith vs. East Carolina | 1987 |
| | 83 yards, Chris Thompson vs. BYU | 2010 |
| 9. | 82 yards, Davy Ford vs. Clemson | 2000 |
| 10. | 81 yards, Greg Allen vs. Arizona State | 1984 |
| | 81 yards, Fred Pickard vs. Virginia Tech | 1957 |
| 12. | 80 yards, Antone Smith vs. Duke | 2006 |
| | 80 yards, Warrick Dunn vs. Miami | 1996 |
| | 80 yards, Phil Spooner vs. Houston | 1965 |
| 15. | 78 yards, Buck Metts vs. Stetson | 1964 |
| 16. | 77 yards, Jessie Hester vs. Miami | 1984 |
| 17. | 74 yards, Bobby McKinnon vs. Memphis State | 1973 |

## Longest Non-TD Runs

| | | |
|---|---|---|
| 1. | 84 yards, Clyde Allen vs. Maryland | 1992 |
| 2. | 78 yards, LeRoy Butler vs. Clemson | 1988 |
| 3. | 76 yards, Roy Thompson vs. Stetson | 1951 |
| 4. | 74 yards, Dexter Carter vs. Memphis State | 1987 |
| 5. | 66 yards, Greg Allen vs. Louisiana State | 1981 |
| 6. | 65 yards, Dennis McKinnon vs. West Virginia | 1982 |
| | Wayne Giardino vs. Oklahoma (Gator Bowl) | 1965 |
| 8. | 64 yards, Greg Jones vs. Clemson | 2002 |
| | Sammie Smith vs. Miami | 1987 |
| | Nelson Italiano vs. Troy State | 1951 |
| 11. | 63 yards, Lawrence Dawsey vs. Memphis State | 1990 |

## Single-Game Yards

| | | | | |
|---|---|---|---|---|
| 1. | Greg Allen | Western Carolina | 1981 | 322 |
| 2. | Sammie Smith | East Carolina | 1987 | 244 |
| 3. | Greg Allen | Arizona State | 1984 | 223 |
| 4. | Sammie Smith | Tulane | 1988 | 212 |
| | Victor Floyd | South Carolina | 1985 | 212 |
| 6. | Sammie Smith | Indiana (All-American Bowl) | 1986 | 205 |
| 7. | Greg Allen | Louisiana State | 1981 | 202 |
| 8. | Greg Allen | Louisiana State | 1983 | 201 |
| | Tony Smith | Oklahoma State | 1982 | 201 |
| 10. | Leon Washington | West Virginia | 2004 | 195 |
| 11. | Greg Jones | Miami | 2002 | 189 |
| | Sammie Smith | Miami | 1987 | 189 |
| 13. | Sam Platt | Memphis State | 1980 | 188 |
| 14. | Jermaine Thomas | NC State | 2009 | 186 |
| 15. | Warrick Dunn | Florida | 1996 | 185 |
| 16. | Warrick Dunn | Miami | 1995 | 184 |
| 17. | Warrick Dunn | Clemson | 1995 | 180 |
| 18. | Warrick Dunn | Georgia Tech | 1994 | 174 |
| 19. | Greg Jones | Virginia | 2002 | 173 |
| | Greg Allen | Louisville | 1982 | 173 |
| 21. | Larry Key | Auburn | 1977 | 170 |

## Season Yards

| | | | |
|---|---|---|---|
| 1. | Warrick Dunn, 1995 | 166 | 1242 |
| 2. | Sammie Smith, 1987 | 172 | 1230 |
| 3. | Warrick Dunn, 1996 | 189 | 1180 |
| 4. | Greg Allen, 1983 | 200 | 1134 |
| 5. | Warrick Dunn, 1994 | 152 | 1026 |
| 6. | Larry Key, 1977 | 239 | 1117 |
| 7. | Mark Lyles, 1979 | 225 | 1011 |
| 8. | Leon Washington, 2004 | 132 | 988 |
| 9. | Sam Platt, 1980 | 224 | 983 |
| 10. | Amp Lee, 1991 | 186 | 977 |
| 11. | Greg Allen, 1984 | 133 | 971 |
| 12. | Lorenzo Booker, 2004 | 173 | 948 |
| 13. | Hodges Mitchell, 1972 | 192 | 944 |
| 14. | Greg Jones, 2002 | 161 | 938 |

## Career Yards

| | | | |
|---|---|---|---|
| 1. | Warrick Dunn (93-96) | 575 | 3959 |
| 2. | Greg Allen (81-84) | 624 | 3769 |
| 3. | Travis Minor (97-00) | 664 | 3218 |
| 4. | Larry Key (74-77) | 625 | 2953 |
| 5. | Sammie Smith (85-88) | 411 | 2539 |
| 6. | Greg Jones (00-03) | 480 | 2535 |
| 7. | Lorenzo Booker (03-06) | 477 | 2389 |
| 8. | Antone Smith (05-08) | 493 | 2255 |
| 9. | Mark Lyles (76-79) | 515 | 2218 |
| 10. | Sean Jackson (90-93) | 347 | 2133 |
| 11. | Amp Lee (89-91) | 405 | 2092 |
| 12. | Jermaine Thomas (08-11) | 379 | 2083 |
| 13. | Leon Washington (01-05) | 369 | 2078 |
| 14. | Dexter Carter (86-89) | 327 | 1788 |
| 15. | Lorenzo Booker (02-06) | 354 | 1773 |

## Season Rushing Touchdowns

| | | |
|---|---|---|
| 1. | Greg Allen, 1982 | 20 |
| 2. | Amp Lee, 1990 | 16 |
| 3. | Dayne Williams, 1987 | 15 |
| | Antone Smith, 1008 | 15 |
| 5. | Warrick Dunn, 1995 | 13 |
| | Greg Allen, 1983 | 13 |
| 7. | Warrick Dunn, 1996 | 12 |
| | Pooh Bear Williams, 1995 | 12 |
| 9. | Zack Crockett, 1994 | 11 |
| | Amp Lee, 1991 | 11 |
| 11. | William Floyd, 1992 | 9 |
| | Rock Preston, 1994 | 9 |
| | Travis Minor, 1997 | 9 |
| | Jermaine Thomas, 2009 | 9 |
| 15. | Devonta Freeman, 2011 | 8 |
| | Greg Jones, 2002 | 8 |
| | Dexter Carter, 1989 | 8 |
| | Greg Allen, 1984 | 8 |
| | Greg Allen, 1983 | 8 |
| | Kelly Lowrey, 1983 | 8 |
| | Mark Lyles, 1979 | 8 |
| | Jim Mankins, 1966 | 8 |

## Career Rushing Touchdowns

| | | |
|---|---|---|
| 1. | Greg Allen (81-84) | 44 |
| 2. | Warrick Dunn (93-96) | 37 |
| 3. | Amp Lee (89-91) | 30 |
| 4. | Travis Minor (97-00) | 28 |
| 5. | Antone Smith (05-08) | 26 |
| 6. | Dayne Williams (86-88) | 24 |
| 7. | Greg Jones (00-03) | 23 |
| 8. | Mark Lyles (76-79) | 20 |
| 9. | Jermaine Thomas (08-11) | 19 |
| 10. | Rock Preston (94-96) | 17 |
| | Pooh Bear Williams (93, 95-96) | 17 |
| | Dexter Carter (86-89) | 17 |
| 13. | William McCray (97-01) | 16 |
| | William Floyd (91-93) | 16 |
| 15. | Lorenzo Booker (03-06) | 15 |
| | Sammie Smith (86-88) | 15 |

## True Freshman Rushing Leaders - Single Season

| | | |
|---|---|---|
| 1. | Greg Allen (1981) | 888 |
| 2. | Roosevelt Snipes (1983) | 629 |
| 3. | Travis Minor (1997) | 623 |
| 4. | Larry Key (1974) | 602 |
| 5. | Devonta Freeman (2011) | 579 |

## Year-By-Year Rushing Leaders

| Year | Name | No | Yds | Avg | TD |
|---|---|---|---|---|---|
| 1955 | Lee Corso | 111 | 431 | 3.9 | 3 |
| 1956 | Bobby Renn | 105 | 596 | 5.7 | 2 |
| 1957 | Fred Pickard | 86 | 463 | 5.4 | 2 |
| 1958 | Fred Pickard | 122 | 615 | 5.0 | 4 |
| 1959 | Fred Pickard | 131 | 481 | 3.7 | 4 |
| 1960 | Bud Whitehead | 81 | 293 | 3.6 | 2 |
| 1961 | Keith Kindermann | 81 | 385 | 4.8 | 1 |
| 1962 | Gene Roberts | 75 | 299 | 4.0 | 0 |
| 1963 | Dave Snyder | 107 | 500 | 4.7 | 3 |
| 1964 | Phil Spooner | 136 | 516 | 3.8 | 5 |
| 1965 | Jim Mankins | 85 | 326 | 3.8 | 1 |
| 1966 | Bill Moremen | 123 | 480 | 3.9 | 7 |
| 1967 | Bill Moremen | 94 | 439 | 4.7 | 5 |
| 1968 | Tom Bailey | 116 | 570 | 4.9 | 2 |
| 1969 | Tom Bailey | 144 | 630 | 4.4 | 2 |
| 1970 | Tom Bailey | 121 | 514 | 4.2 | 2 |
| 1971 | Paul Magalski | 106 | 516 | 4.9 | 3 |
| 1972 | Hodges Mitchell | 192 | 944 | 4.9 | 3 |
| 1973 | Hodges Mitchell | 171 | 669 | 3.9 | 2 |
| 1974 | Larry Key | 123 | 602 | 4.9 | 3 |
| 1975 | Leon Bright | 162 | 675 | 4.2 | 3 |
| 1976 | Larry Key | 144 | 712 | 4.9 | 4 |
| 1977 | Larry Key | 239 | 1117 | 4.7 | 3 |
| 1978 | Homes Johnson | 183 | 817 | 4.5 | 4 |
| 1979 | Mark Lyles | 225 | 1011 | 4.5 | 8 |
| 1980 | Sam Platt | 224 | 983 | 4.4 | 6 |
| 1981 | Greg Allen | 139 | 888 | 6.4 | 3 |
| 1982 | Ricky Williams | 134 | 857 | 6.4 | 3 |
| 1983 | Greg Allen | 200 | 1134 | 5.7 | 13 |
| 1984 | Greg Allen | 133 | 971 | 7.3 | 8 |
| 1985 | Tony Smith | 111 | 678 | 6.1 | 4 |
| 1986 | Victor Floyd | 129 | 654 | 5.1 | 6 |
| 1987 | Sammie Smith | 172 | 1230 | 7.1 | 7 |
| 1988 | Sammie Smith | 108 | 577 | 5.3 | 4 |
| 1989 | Dexter Carter | 131 | 684 | 5.2 | 8 |
| 1990 | Amp Lee | 158 | 825 | 5.2 | 16 |
| 1991 | Amp Lee | 186 | þ77 | 5.3 | 11 |
| 1992 | Tiger McMillon | 116 | 579 | 5.0 | 3 |
| 1993 | Sean Jackson | 134 | 825 | 6.2 | 5 |
| 1994 | Warrick Dunn | 152 | 1026 | 6.8 | 8 |
| 1995 | Warrick Dunn | 166 | 1242 | 7.5 | 13 |
| 1996 | Warrick Dunn | 189 | 1180 | 6.2 | 12 |
| 1997 | Travis Minor | 112 | 623 | 5.6 | 9 |
| 1998 | Travis Minor | 191 | 857 | 4.9 | 7 |
| 1999 | Travis Minor | 180 | 815 | 4.5 | 7 |
| 2000 | Travis Minor | 181 | 923 | 5.1 | 5 |
| 2001 | Greg Jones | 134 | 713 | 5.3 | 6 |
| 2002 | Greg Jones | 161 | 938 | 5.8 | 8 |
| 2003 | Greg Jones | 144 | 618 | 4.3 | 7 |
| 2004 | Leon Washington | 138 | 951 | 6.9 | 7 |
| 2005 | Lorenzo Booker | 119 | 552 | 4.6 | 4 |
| 2006 | Lorenzo Booker | 143 | 616 | 4.3 | 4 |
| 2007 | Antone Smith | 192 | 819 | 4.3 | 3 |
| 2008 | Antone Smith | 177 | 792 | 4.5 | 15 |
| 2009 | Jermaine Thomas | 163 | 832 | 5.1 | 9 |
| 2010 | Chris Thompson | 134 | 845 | 6.3 | 6 |
| 2011 | Devonta Freeman | 120 | 579 | 4.8 | 8 |

## All-Time 100-Yard Rushing Games

| | | | |
|---|---|---|---|
| 322 | Greg Allen | W Carolina | 1981 |
| 244 | Sammie Smith | East Carolina | 1987 |
| 223 | Greg Allen | Arizona State | 1984 |
| 212 | Sammie Smith | Tulane | 1988 |
| 212 | Victor Floyd | South Carolina | 1985 |
| 205 | Sammie Smith | Indiana | 1986 |
| 202 | Greg Allen | LSU | 1981 |
| 201 | Tony Smith | Oklahoma State | 1985 |
| 201 | Greg Allen | LSU | 1983 |
| 195 | Leon Washington | West Virginia | 2004 |
| 189 | Greg Jones | Miami | 2002 |
| 189 | Sammie Smith | Miami | 1987 |
| 188 | Sam Platt | Memphis State | 1980 |
| 186 | Jermaine Thomas | NC State | 2009 |
| 185 | Warrick Dunn | Florida | 1996 |
| 184 | Warrick Dunn | Miami | 1995 |
| 180 | Warrick Dunn | Clemson | 1995 |
| 176 | Sammie Smith | Furman | 1987 |
| 174 | Warrick Dunn | Georgia Tech | 1994 |
| 173 | Greg Jones | Virginia | 2002 |
| 173 | Greg Allen | Louisville | 1982 |
| 170 | Larry Key | Auburn | 1977 |
| 165 | Greg Jones | Clemson | 2002 |
| 165 | Rock Preston | Notre Dame | 1994 |
| 164 | Leon Washington | Syracuse | 2004 |
| 163 | Warrick Dunn | Miami | 1996 |
| 163 | Warrick Dunn | Notre Dame | 1994 |
| 163 | Keith Ross | South Carolina | 1985 |
| 162 | Warrick Dunn | Wake Forest | 1994 |
| 161 | Buddy Strauss | Mississippi College | 1949 |
| 160 | Greg Jones | Clemson | 2001 |
| 158 | Chris Thompson | Miami | 2010 |
| 158 | Chris Parker | East Carolina | 1988 |
| 156 | Antone Smith | Kentucky | 2007 |
| 157 | Travis Minor | Virginia | 1997 |
| 155 | Mike Davison | Tulsa | 1972 |
| 154 | Antone Smith | Colorado | 2008 |
| 154 | Greg Allen | East Carolina | 1983 |
| 154 | Larry Key | Virginia Tech | 1976 |
| 153 | Leon Washington | North Carolina | 2004 |
| 152 | Homes Johnson | Virginia Tech | 1978 |
| 152 | Mike Sellers | Sal Ross State | 1951 |
| 151 | Roosevelt Snipes | South Carolina | 1984 |
| 151 | Roosevelt Snipes | UT-Chattanooga | 1984 |
| 151 | Mark Lyles | Florida | 1979 |
| 150 | Bobby Renn | Abilene Christian | 1957 |
| 149 | Jermaine Thomas | Wake Forest | 2009 |
| 149 | Art Munroe | Southern Miss | 1971 |
| 147 | Chris Thompson | South Carolina | 2010 |
| 147 | Amp Lee | Florida | 1990 |
| 147 | Tony Smith | Tulsa | 1985 |
| 146 | Antone Smith | Duke | 2007 |
| 146 | Travis Minor | Miami | 1999 |
| 146 | Travis Minor | Texas A&M | 1998 |
| 146 | Ken MacLean | Cumberland | 1948 |
| 145 | Greg Allen | Louisville | 1983 |
| 144 | Christian Ponder | Miami | 2008 |
| 143 | Warrick Dunn | North Carolina | 1995 |
| 143 | Greg Allen | Memphis State | 1984 |
| 143 | Larry Key | Florida | 1977 |
| 142 | Travis Minor | Florida | 1997 |
| 142 | Dexter Carter | Miami | 1989 |
| 142 | Sammie Smith | Southern Miss | 1987 |
| 142 | Victor Floyd | Louisville | 1987 |
| 142 | Mark Lyles | Cincinnati | 1979 |
| 142 | Phil Spooner | Houston | 1965 |
| 142 | Keith Kinderman | Richmond | 1961 |
| 141 | Bobby Fiveash | Tampa | 1953 |
| 140 | Ricky Williams | Louisville | 1982 |
| 138 | Tiger McMillon | Virginia | 1992 |
| 138 | Leon Bright | Utah State | 1975 |
| 138 | Hodges Mitchell | Virginia Tech | 1972 |
| 137 | Antone Smith | Rice | 2006 |
| 135 | Dexter Carter | Memphis State | 1987 |
| 135 | Greg Allen | Temple | 1984 |
| 135 | Ricky Williams | Notre Dame | 1981 |
| 135 | Homes Johnson | Syracuse | 1978 |
| 134 | Leon Washington | Florida | 2002 |
| 133 | Preston Parker | Maryland | 2007 |
| 133 | Jeff Chaney | Maryland | 1998 |
| 133 | Warrick Dunn | Clemson | 1994 |
| 133 | Greg Allen | Kansas | 1984 |
| 133 | Fred Pickard | Tennessee | 1958 |
| 133 | Roy Thompson | Wofford | 1951 |
| 132 | Tony Smith | Kansas | 1985 |
| 132 | Mark Lyles | South Carolina | 1979 |

# RUSHING RECORDS

| | | | |
|---|---|---|---|
| 132 | Buddy Strauss | Wofford | 1950 |
| 131 | Warrick Dunn | Virginia | 1996 |
| 131 | Hodges Mitchell | Mississippi State | 1972 |
| 131 | Tom Bailey | Mississippi State | 1969 |
| 130 | Jermaine Thomas | Georgia Tech | 2008 |
| 130 | Lorenzo Booker | Duke | 2004 |
| 130 | Travis Minor | Virginia | 1998 |
| 130 | Sam Platt | East Carolina | 1980 |
| 130 | Hodges Mitchell | Kansas | 1972 |
| 130 | Bobby Renn | Furman | 1958 |
| 130 | Mike Sellers | Howard | 1950 |
| 129 | Travis Minor | NC State | 2000 |
| 128 | Travis Minor | North Carolina | 1997 |
| 127 | Travis Minor | Florida | 1998 |
| 127 | Chris Parker | Louisiana Tech | 1988 |
| 127 | Larry Key | Oklahoma State | 1977 |
| 126 | Rock Preston | Duke | 1995 |
| 126 | Larry Green | Memphis State | 1967 |
| 125 | Greg Allen | Cincinnati | 1983 |
| 125 | Phil Spooner | Oklahoma | 1965 |
| 124 | Warrick Dunn | Duke | 1995 |
| 124 | Larry Key | Memphis State | 1974 |
| 124 | Bobby Renn | Villanova | 1956 |
| 123 | Chris Thompson | BYU | 2010 |
| 123 | Lorenzo Booker | Virginia | 2004 |
| 123 | Zack Crockett | Maryland | 1994 |
| 123 | Sam Platt | Pittsburgh | 1980 |
| 123 | Michael Whiting | Florida | 1979 |
| 123 | Larry Key | Alabama | 1974 |
| 122 | Jermaine Thomas | Virginia | 2010 |
| 122 | Nick Maddox | Georgia Tech | 2002 |
| 122 | Nick Maddox | Wake Forest | 2002 |
| 122 | Travis Minor | Georgia Tech | 1999 |
| 122 | Warrick Dunn | NC State | 1994 |
| 122 | Amp Lee | Michigan | 1991 |
| 122 | Wyatt Parrish | Troy State | 1949 |
| 121 | Jermaine Thomas | West Virginia | .2009 |
| 121 | Leon Washington | NC State | 2003 |
| 121 | Warrick Dunn | Georgia Tech | 1996 |
| 121 | Warrick Dunn | Florida | 1995 |
| 121 | Warrick Dunn | North Carolina | 1994 |
| 121 | Roosevelt Snipes | Cincinnati | 1983 |
| 120 | Greg Jones | Virginia Tech | 2001 |
| 120 | Travis Minor | Louisville | 2000 |
| 120 | Larry Key | Kansas State | 1977 |
| 119 | Jermaine Thomas. | Clemson | 2009 |
| 119 | Sean Jackson | South Carolina | 1990 |
| 119 | Sean Jackson | Texas A&M | 1990 |
| 119 | Dexter Carter | Virginia Tech | 1988 |
| 119 | Sammie Smith | Louisville | 1987 |
| 119 | Bobby Renn | Furman | 1956 |
| 118 | Dexter Carter | So Mississippi | 1989 |
| 118 | Mark Lyles | Louisville | 1979 |
| 117 | Hodges Mitchell | South Carolina | 1972 |
| 117 | Larry Brinkley | Virginia Tech | 1963 |
| 116 | Sean Jackson | Wake Forest | 1993 |
| 116 | Sammie Smith | Florida | 1987 |
| 116 | Sammie Smith | Florida | 1986 |
| 115 | Lorenzo Booker | Rice | 2006 |
| 115 | Sammie Smith | Auburn | 1989 |
| 115 | Victor Floyd | South Carolina | 1986 |
| 115 | Greg Allen | Tulane | 1983 |
| 114 | Antone Smith | Miami | 2007 |
| 114 | Tony Smith | Western Carolina | 1985 |
| 114 | Cletis Jones | Kansas | 1984 |
| 114 | Tom Bailey | Miami | 1970 |
| 113 | Greg Jones | Iowa State | 2002 |
| 113 | Greg Allen | East Carolina | 1984 |
| 113 | Sam Platt | Tulsa | 1980 |
| 113 | Paul Magalski | Tulsa | 1971 |

## Team Records - Offense

| Single-Game | | | |
|---|---|---|---|
| Most Rushes | 81 | vs. East Carolina | 9/20/80 |
| Most Rushes, Both Teams | 120 | vs. Oklahoma | 9/25/76 |
| Most Yards | 479 | vs. W Carolina | 10/31/81 |
| Most Yards, Both Teams | 706 | vs. Louisville | 11/13/82 |
| Most Touchdowns | 8 | vs. Charleston Southern | 9/10/11 |

| Single-Season | | |
|---|---|---|
| Most Yards | 3,021 | 1984 |
| Most Yards Per Game | 274.6 | 1984 (3,021-11) |
| Highest Average Per Play | 5.8 | 1995 (2,696-420) |
| Most Touchdowns | 35 | 1995 |

| | | | |
|---|---|---|---|
| 113 | Tom Bailey | South Carolina | 1969 |
| 113 | Tom Bailey | Virginia Tech | 1969 |
| 113 | Bill Gunter | South Carolina | 1967 |
| 112 | Lorenzo Booker | Clemson | 2005 |
| 112 | Travis Minor | North Carolina | 2000 |
| 112 | Warrick Dunn | Wake Forest | 1995 |
| 112 | Amp Lee | Tulane | 1991 |
| 112 | Amp Lee | LSU | 1991 |
| 112 | Sean Jackson | Georgia Southern | 1990 |
| 111 | Charlie Ward | Maryland | 1992 |
| 111 | Dexter Carter | Florida | 1987 |
| 111 | Sammie Smith | Tulane | 1987 |
| 111 | Greg Allen | Tulane | 1984 |
| 111 | Cletis Jones | UT-Chattanooga | 1984 |
| 111 | Paul Magalski | South Carolina | 1969 |
| 111 | Jim Mankins | Texas Tech | 1966 |
| 111 | Buck Metts | VMI | 1953 |
| 111 | Wyatt Parrish | Cumberland | 1948 |
| 110 | Amp Lee | Auburn | 1989 |
| 110 | Victor Floyd | Louisville | 1986 |
| 110 | Ricky Williams | Florida | 1982 |
| 110 | Larry Key | Memphis State | 1977 |
| 110 | Mike Sellers | Randolph-Macon | 1950 |
| 110 | Nelson Italiano | Newberry College | 1950 |
| 109 | Devonta Freeman | Duke | 2011 |
| 109 | Warrick Dunn | Maryland | 1996 |
| 109 | Sammie Smith | Florida | 1988 |
| 109 | Roosevelt Snipes | Louisville | 1983 |
| 109 | Greg Allen | Miami | 1981 |
| 109 | Ricky Williams | Boston College | 1980 |
| 109 | Stan Dobosz | Furman | 1952 |
| 108 | Ty Jones | NC State | 2010 |
| 108 | Warrick Dunn | NC State | 1996 |
| 108 | Roosevelt Snipes | Florida | 1984 |
| 108 | Sam Platt | Virginia Tech | 1980 |
| 108 | Jeff Leggett | Auburn | 1976 |
| 108 | Lee Corso | NC State | 1956 |
| 108 | Mike Sellers | Tampa | 1950 |
| 107 | Ty Jones | Samford | 2010 |
| 107 | Greg Jones | Virginia | 2001 |
| 107 | Sean Jackson | Duke | 1993 |
| 107 | Amp Lee | Virginia Tech | 1991 |
| 107 | Sam Platt | Louisville | 1980 |
| 107 | Lee Corso | Villanova | 1955 |
| 106 | Greg Jones | Maryland | 2002 |
| 106 | Amp Lee | Syracuse | 1991 |
| 106 | Roosevelt Snipes | South Carolina | 1983 |
| 106 | Michael Whiting | Western Carolina | 1981 |
| 105 | Larry Key | Clemson | 1975 |
| 105 | Leon Bright | Miami | 1974 |
| 105 | Tom Bailey | Wake Forest | 1968 |
| 105 | Fred Pickard | Virginia Tech | 1957 |
| 104 | Leon Washington | UAB | 2004 |
| 104 | Warrick Dunn | Maryland | 1994 |
| 104 | Greg Allen | Ohio State | 1982 |
| 104 | Larry Key | Houston | 1975 |
| 104 | Paul Magalski | Pittsburgh | 1971 |
| 104 | Paul Magalski | Tulsa | 1971 |

| | | | |
|---|---|---|---|
| 104 | Lee Corso | Ohio University | 1956 |
| 104 | Bobby Renn | Auburn | 1956 |
| 103 | Clyde Allen | Maryland | 1992 |
| 103 | Keith Ross | Western Carolina | 1985 |
| 103 | Roosevelt Snipes | Auburn | 1984 |
| 103 | Art Munroe | Mississippi State | 1969 |
| 103 | Jim Mankins | Texas Tech | 1966 |
| 103 | Billy Odom | The Citadel | 1955 |
| 102 | Travis Minor | Clemson | 2000 |
| 102 | Travis Minor | Wake Forest | 1998 |
| 102 | Amp Lee | East Carolina | 1990 |
| 102 | Jessie Hester | Miami | 1984 |
| 102 | Leon Bright | Texas Tech | 1975 |
| 102 | Hodges Mitchell | Colorado State | 1972 |
| 101 | Lorenzo Booker | West Virginia | 2004 |
| 101 | Greg Jones | Georgia Tech | 2001 |
| 101 | Khalid Abdullah | Wake Forest | 1995 |
| 101 | Warrick Dunn | NC State | 1995 |
| 101 | Sean Jackson | Nebraska | 1993 |
| 101 | Sean Jackson | NC State | 1992 |
| 101 | Hodges Mitchell | San Diego State | 1973 |
| 101 | Dave Snyder | Furman | 1963 |
| 101 | Keith Kinderman | Georgia | 1961 |
| 101 | Wyatt Parrish | Tampa | 1949 |
| 100 | Devonta Freeman | Maryland | 2011 |
| 100 | Travis Minor | Clemson | 1999 |
| 100 | Warrick Dunn | Central Florida | 1995 |
| 100 | Roosevelt Snipes | Auburn | 1983 |
| 100 | Mark Lyles | Pittsburgh | 1978 |
| 100 | Mark Lyles | Florida | 1978 |
| 100 | Mike Davison | Mississippi State | 1972 |
| 100 | Fred Pickard | Tampa | 1957 |
| 100 | Fred Pickard | Georgia | 1959 |
| 100 | Bobby Fiveash | Abilene Christian | 1953 |

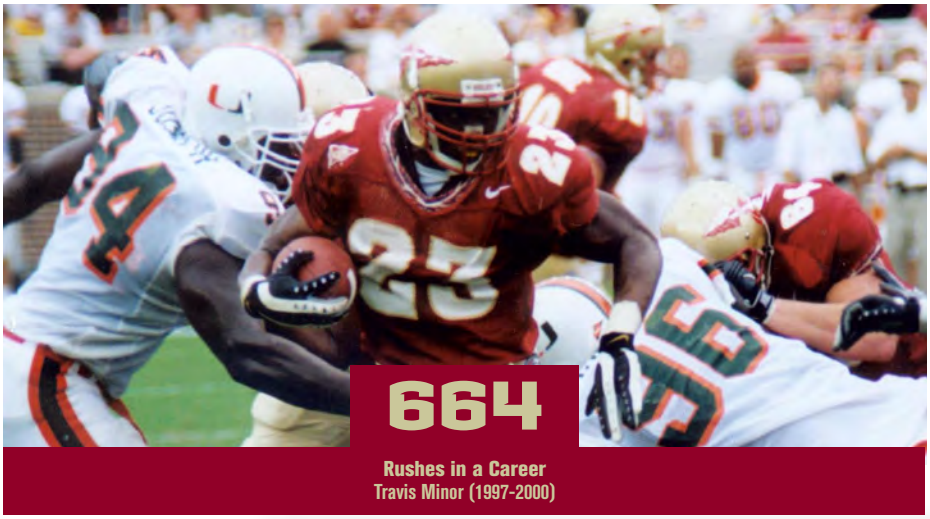


## Individual Records

### Most Rushes

| | |
|---|---|
| Game: | 34, Travis Minor vs. Texas A&M, Aug. 28, 1998 |
| Season: | 239, Larry Key, 1977 |
| Career: | 664, Travis Minor, 1997-2000 |

### Most Yards Gained (Season)

| | |
|---|---|
| By a Freshman: | 888, Greg Allen, 1981 |
| By a Sophomore: | 1,230, Sammie Smith, 1987 |
| By a Junior: | 1,242, Warrick Dunn, 1995 |
| By a Senior: | 1,180, Warrick Dunn, 1996 |

### Consecutive 100-Yard Games

| | |
|---|---|
| Career: | 6, Warrick Dunn, 1995 |

### Most Games Gaining 200 Yards

| | |
|---|---|
| Season: | 2, Greg Allen, 1981 |
| Career: | 4, Greg Allen, 1981-84 |

### Most Games Gaining 300 Yards

| | |
|---|---|
| Season: | 1, Greg Allen, 1981 |
| Career: | 1, Greg Allen, 1981 |

### Highest Average Per Rush

| | |
|---|---|
| Game: | (Min. 10 atts.) - 15.0 (12-180), Warrick Dunn vs. Clemson, Sept. 9, 1995; (Min. 20 atts.) - 10.1 (22-223), Greg Allen vs. Arizona State, Nov. 4, 1984 |
| Season: | (Min. 100 atts.) - 7.5 (166-1,242), Warrick Dunn, 1995 |
| Career: | (Min. 200 atts.) - 6.9 (575-3,959), Warrick Dunn, 1993-96 |

### Most Touchdowns Rushing

| | |
|---|---|
| Game: | 4, Antone Smith vs. Miami, Oct. 4, 2008<br>4, Greg Allen vs. South Carolina, Nov. 6, 1982 and vs. Louisville, Nov. 13, 1982 |
| Season: | 20, Greg Allen, 1982 |
| Career: | 44, Greg Allen, 1981-84 |

### Longest Rush

| | |
|---|---|
| Game: | 97, Larry Key vs. Virginia Tech, Nov. 11, 1976 |

### Most All-Purpose Yardage

| | |
|---|---|
| Game: | 417, Greg Allen vs. Western Carolina, Oct. 31, 1981 |
| Season: | 1,605, Greg Allen, 1982 |
| Career: | 5,321, Warrick Dunn, 1993-96 |

# RUSHING RECORDS

## 100-Yard Rushing Games by Player

### Warrick Dunn (21):

| | |
|---|---|
| 185 Yds. | Florida, 1996 |
| 184 Yds. | Miami, 1995 |
| 180 Yds. | Clemson, 1995 |
| 174 Yds. | Georgia Tech, 1994 |
| 163 Yds. | Miami, 1996 |
| 163 Yds. | Notre Dame, 1994 |
| 162 Yds. | Wake Forest, 1994 |
| 143 Yds. | North Carolina, 1995 |
| 133 Yds. | Clemson, 1994 |
| 131 Yds. | Virginia, 1996 |
| 124 Yds. | Duke, 1995 |
| 122 Yds. | NC State, 1994 |
| 121 Yds. | Georgia Tech, 1996 |
| 121 Yds. | Florida, 1995 |
| 121 Yds. | North Carolina, 1994 |
| 112 Yds. | Wake Forest, 1995 |
| 109 Yds. | Maryland, 1996 |
| 108 Yds. | NC State, 1996 |
| 104 Yds. | Maryland, 1994 |
| 101 Yds. | NC State, 1995 |
| 100 Yds. | Central Florida, 1995 |

### Greg Allen (16):

| | |
|---|---|
| 322 Yds. | Western Carolina, 1981 |
| 223 Yds. | Arizona State, 1984 |
| 202 Yds. | LSU, 1981 |
| 201 Yds. | LSU, 1983 |
| 173 Yds. | Lousiville, 1982 |
| 154 Yds. | East Carolina, 1983 |
| 145 Yds. | Louisville, 1983 |
| 143 Yds. | Memphis State, 1984 |
| 135 Yds. | Temple, 1984 |
| 133 Yds. | Kansas, 1984 |
| 125 Yds. | Cincinnati, 1983 |
| 115 Yds. | Tulane, 1983 |
| 113 Yds. | East Carolina, 1984 |
| 111 Yds. | Tulane, 1984 |
| 109 Yds. | Miami, 1981 |
| 104 Yds. | Ohio State, 1982 |

### Travis Minor (14):

| | |
|---|---|
| 157 Yds. | Virginia, 1997 |
| 146 Yds. | Miami, 1999 |
| 146 Yds. | Texas A&M, 1998 |
| 142 Yds. | Florida, 1997 |
| 130 Yds. | Virginia, 1998 |
| 129 Yds. | NC State, 2000 |
| 128 Yds. | North Carolina, 1997 |
| 127 Yds. | Florida, 1998 |
| 122 Yds. | Georgia Tech, 1999 |
| 120 Yds. | Louisville, 2000 |
| 112 Yds. | North Carolina, 2000 |
| 102 Yds. | Clemson, 2000 |
| 102 Yds. | Wake Forest, 1998 |
| 100 Yds. | Clemson, 1999 |

### Sammie Smith (12):

| | |
|---|---|
| 244 Yds. | East Carolina, 1987 |
| 212 Yds. | Tulane, 1988 |
| 205 Yds. | Indiana, 1986 |
| 189 Yds. | Miami, 1987 |
| 176 Yds. | Furman, 1987 |
| 142 Yds. | Southern Miss, 1987 |
| 119 Yds. | Louisville, 1987 |
| 116 Yds. | Florida, 1987 |
| 116 Yds. | Florida, 1986 |
| 115 Yds. | Auburn, 1989 |
| 111 Yds. | Tulane, 1987 |
| 109 Yds. | Florida, 1988 |

### Larry Key (10):

| | |
|---|---|
| 170 Yds. | Auburn, 1977 |
| 154 Yds. | Virginia Tech, 1976 |
| 143 Yds. | Florida, 1977 |
| 127 Yds. | Oklahoma State, 1977 |
| 124 Yds. | Memphis State, 1974 |
| 123 Yds. | Alabama, 1974 |
| 120 Yds. | Kansas State, 1977 |
| 110 Yds. | Memphis State, 1977 |
| 105 Yds. | Clemson, 1975 |
| 104 Yds. | Houston, 1975 |

### Greg Jones (9):

| | |
|---|---|
| 189 Yds. | Miami, 2002 |
| 173 Yds. | Virginia, 2002 |
| 165 Yds. | Clemson, 2002 |
| 160 Yds. | Clemson, 2001 |
| 120 Yds. | Virginia Tech, 2000 |
| 113 Yds. | Iowa State, 2002 |
| 107 Yds. | Virginia, 2001 |
| 106 Yds. | Maryland, 2002 |
| 101 Yds. | Georgia Tech, 2001 |

### Roosevelt Snipes (8):

| | |
|---|---|
| 151 Yds. | South Carolina, 1984 |
| 151 Yds. | UT-Chattanooga, 1984 |
| 121 Yds. | Cincinnati, 1983 |
| 109 Yds. | Louisville, 1983 |
| 108 Yds. | Florida, 1984 |
| 106 Yds. | South Carolina, 1983 |
| 103 Yds. | Auburn, 1984 |
| 100 Yds. | Auburn, 1983 |

### Amp Lee (8):

| | |
|---|---|
| 147 Yds. | Florida, 1990 |
| 122 Yds. | Michigan, 1991 |
| 112 Yds. | Tulane, 1991 |
| 112 Yds. | LSU, 1991 |
| 110 Yds. | Auburn, 1989 |
| 107 Yds. | Georgia Tech, 1991 |
| 106 Yds. | Syracuse, 1991 |
| 102 Yds. | East Carolina, 1990 |

### Sam Platt (6):

| | |
|---|---|
| 188 Yds. | Memphis State, 1980 |
| 130 Yds. | East Carolina, 1980 |
| 123 Yds. | Pittsburgh, 1980 |
| 113 Yds. | Tulsa, 1980 |
| 108 Yds. | Virginia Tech, 1980 |
| 107 Yds. | Louisville, 1980 |

### Leon Washington (6):

| | |
|---|---|
| 195 Yds. | West Virginia, 2004 |
| 164 Yds. | Syracuse, 2004 |
| 153 Yds. | North Carolina, 2004 |
| 134 Yds. | Florida, 2002 |
| 121 Yds. | NC State, 2003 |
| 104 Yds. | UAB, 2004 |

### Mark Lyles (6):

| | |
|---|---|
| 151 Yds. | Florida, 1979 |
| 142 Yds. | Cincinnati, 1979 |
| 132 Yds. | South Carolina, 1979 |
| 118 Yds. | Louisville, 1979 |
| 100 Yds. | Pittsburgh, 1978 |
| 100 Yds. | Florida, 1978 |

### Jermaine Thomas (6):

| | |
|---|---|
| 186 Yds. | NC State, 2009 |
| 149 Yds | Wake Forest, 2009 |
| 130 Yds | Georgia Tech, 2008 |
| 122 Yds | Virginia, 2010 |
| 121 Yds | West Virginia, 2009 |
| 119 Yds | Clemson, 2009 |

### Lorenzo Booker (5):

| | |
|---|---|
| 130 Yds. | Duke, 2004 |
| 123 Yds. | Virginia, 2004 |
| 115 Yds. | Rice, 2006 |
| 112 Yds. | Clemson, 2005 |
| 101 Yds. | West Virginia, 2004 |

### Bobby Renn (5):

| | |
|---|---|
| 150 Yds. | Abilene Christian, 1957 |
| 130 Yds. | Furman, 1958 |
| 124 Yds. | Villanova, 1956 |
| 119 Yds. | Furman, 1956 |
| 104 Yds. | Auburn, 1956 |

### Antone Smith (5):

| | |
|---|---|
| 156 Yds. | Kentucky, 2007 |
| 154 Yds. | Colorado, 2008 |
| 146 Yds. | Duke, 2007 |
| 137 Yds. | Rice, 2006 |
| 114 Yds. | Miami, 2007 |

### Devonta Freeman (2):

| | |
|---|---|
| 109 Yds. | Duke, 2011 |
| 100 Yds. | Maryland, 2011 |

**21**

**Career 100-Yard Rushing Games**
**Warrick Dunn (1993-96)**

## Season Records

### First Downs Rushing

| | |
|---|---|
| 1. | 152 in 1987 |
| 2. | 149 in 1993 |
| 3. | 146 in 1984 |
| 4. | 143 in 2002 |
| 5. | 140 in 1983 |
| 6. | 137 in 1980 |
| 7. | 135 in 1991 |
| 8. | 122 in 1992 |
| 9. | 120 in 2010 |
| 10. | 118 in 1985 |
| | 118 in 2009 |

### Most Rushing Plays

| | |
|---|---|
| 1. | 603 in 1980 |
| 2. | 571 in 1984 |
| 3. | 562 in 2002 |
| 4. | 530 in 1987 |
| 5. | 519 in 1975 |
| 6. | 518 in 1983 |
| 7. | 515 in 1998 |
| | 515 in 1953 |
| 9. | 507 in 1991 |
| | 507 in 1979 |

### Rushing Yards Per Play

| | |
|---|---|
| 1. | 5.80 in 1995 |
| 2. | 5.69 in 1985 |
| 3. | 5.67 in 1993 |
| 4. | 5.65 in 1987 |
| 5. | 5.29 in 1984 |
| 6. | 5.06 in 1990 |
| 7. | 5.00 in 1994 |
| | 5.00 in 1988 |
| 9. | 4.95 in 1949 |
| 10. | 4.90 in 1982 |

### Most Yards Rushing

| | |
|---|---|
| 1. | 3021 in 1984 |
| 2. | 2995 in 1987 |
| 3. | 2667 in 1993 |
| 4. | 2618 in 2002 |
| 5. | 2552 in 1983 |
| 6. | 2451 in 1995 |
| 7. | 2400 in 2010 |
| 8. | 2393 in 1994 |
| 9. | 2369 in 1985 |
| 10. | 2339 in 1982 |

### Most Yards Rushing Per Game

| | |
|---|---|
| 1. | 274.6 in 1984 |
| 2. | 272.3 in 1987 |
| 3. | 259.5 in 1991 |
| 4. | 229.3 in 1983 |
| 5. | 225.9 in 1950 |
| 6. | 222.8 in 1995 |
| 7. | 222.3 in 1993 |
| 8. | 219.4 in 1949 |
| 9. | 215.4 in 1985 |
| 10. | 214.2 in 1953 |

**322**

**Rushing Yards vs. Western Carolina, 1981**
**Greg Allen**

# RECEIVING RECORDS

## Single-Game Receptions

| | | | | |
|---|---|---|---|---|
| 1. | Ron Sellers | South Carolina | 1968 | 16 |
| 2. | Ron Sellers | Wake Forest | 1968 | 14 |
| | Ron Sellers | Houston | 1968 | 14 |
| | Ron Sellers | Penn State (Gator Bowl) | 1967 | 14 |
| 5. | Lawrence Dawsey | Miami | 1990 | 13 |
| | Kent Gaydos | Houston | 1969 | 13 |
| | Ron Sellers | Memphis State | 1968 | 13 |
| | Ron Sellers | Alabama | 1967 | 13 |
| | Ron Sellers | Virginia Tech | 1966 | 13 |
| | Fred Biletnikoff | Oklahoma (Gator Bowl) | 1965 | 13 |

## Season Receptions

| | | |
|---|---|---|
| 1. | Ron Sellers, 1968 | 86 |
| 2. | Kez McCorvey, 1993 | 74 |
| 3. | Peter Warrick, 1999 | 71 |
| | Andre Cooper, 1995 | 71 |
| 5. | Ron Sellers, 1967 | 70 |
| 6. | Barry Smith, 1972 | 69 |
| 7. | Anquan Boldin, 2002 | 65 |
| | Lawrence Dawsey, 1990 | 65 |
| 9. | Snoop Minnis, 2000 | 63 |
| 10. | Preston Parker, 2007 | 62 |
| | Rhett Dawson, 1971 | 62 |
| 12. | Peter Warrick, 1998 | 61 |
| | Rod Owens, 2009 | 61 |
| 14. | E.G. Green, 1995 | 60 |
| | Bert Reed, 2009 | 60 |
| 16. | Kez McCorvey, 1994 | 59 |
| 17. | Bert Reed, 2010 | 58 |
| 18. | Fred Biletnikoff, 1964 | 57 |
| 19. | Ron Sellers, 1966 | 56 |
| 20. | De'Cody Fagg, 2007 | 54 |
| | E.G. Green, 1997 | 54 |
| | Rhett Dawson, 1970 | 54 |

## Career Receptions

| | | |
|---|---|---|
| 1. | Ron Sellers (66-68) | 212 |
| 2. | Peter Warrick (96-99) | 207 |
| 3. | Kez McCorvey (91-94) | 189 |
| 4. | Bert Reed (08-11) | 170 |
| 5. | E.G. Green (94-97) | 166 |
| 6. | Greg Carr (05-08) | 148 |
| 7. | Chris Davis (03-06) | 137 |
| 8. | Mike Shumann (73-75, 77) | 134 |
| 9. | De'Cody Fagg (04-07) | 132 |
| | Andre Cooper (93-96) | 132 |
| | Warrick Dunn (93-96) | 132 |
| 12. | Lawrence Dawsey (87-90) | 128 |
| | Rhett Dawson (69-71) | 128 |
| 14. | Craphonso Thorpe (01-04) | 123 |
| 15. | Barry Smith (70-72) | 119 |
| 16. | Anquan Boldin (99-02) | 118 |
| 17. | Snoop Minnis (97-00) | 115 |
| 18. | Lorenzo Booker (02-06) | 114 |
| 19. | Taiwan Easterling (08-10) | 108 |
| 20. | Jessie Hester (81-84) | 107 |

## Single Game Receiving Yards

| | | | | |
|---|---|---|---|---|
| 1. | Ron Sellers | Wake Forest | 1968 | 260 |
| 2. | Ron Sellers | South Carolina | 1968 | 259 |
| 3. | Peter Warrick | Clemson | 1997 | 249 |
| 4. | Ron Sellers | Virginia Tech | 1967 | 229 |
| 5. | Ron Sellers | Memphis State | 1968 | 218 |
| 6. | Craphonso Thorpe | Notre Dame | 2003 | 217 |
| 7. | Ron Sellers | Houston | 1968 | 214 |
| 8. | Kez McCorvey | Duke | 1994 | 207 |
| 9. | Craphonso Thorpe | Colorado | 2003 | 205 |
| 10. | Rod Owens | North Carolina | 2009 | 199 |
| 11. | Javon Walker | Virginia Tech | 2001 | 195 |
| 12. | Fred Biletnikoff | Oklahoma (Gator Bowl) | 1965 | 192 |
| 13. | Peter Warrick | Miami | 1998 | 190 |
| 14. | Snoop Minnis | Florida | 2000 | 187 |
| 15. | E.G. Green | NC State | 1997 | 184 |
| 16. | Andre Cooper | Maryland | 1995 | 182 |
| | Fred Biletnikoff | Virginia Tech | 1964 | 182 |
| 18. | Chauncey Stovall | Florida | 2004 | 181 |
| 19. | Anquan Boldin | Notre Dame | 2002 | 175 |
| 20. | Jackie Flowers | Louisiana State | 1979 | 174 |

## Season – Catches Per Game

| | | Games | Catches | PG |
|---|---|---|---|---|
| 1. | Ron Sellers, 1968 | 10 | 86 | 8.60 |
| 2. | Peter Warrick, 1999 | 9 | 71 | 7.89 |
| 3. | Ron Sellers, 1967 | 10 | 70 | 7.00 |
| 4. | Andre Cooper, 1995 | 11 | 71 | 6.46 |
| 5. | Barry Smith, 1972 | 11 | 69 | 6.27 |
| 6. | Kez McCorvey, 1993 | 12 | 74 | 6.17 |
| 7. | Lawrence Dawsey, 1990 | 11 | 65 | 5.91 |
| 8. | Kez McCorvey, 1994 | 10 | 59 | 5.90 |
| 9. | Fred Biletnikoff, 1964 | 10 | 57 | 5.70 |
| 10. | Rhett Dawson, 1971 | 11 | 62 | 5.64 |
| 11. | Ron Sellers, 1966 | 10 | 56 | 5.60 |
| 12. | E.G. Green, 1995 | 11 | 60 | 5.46 |
| 13. | Snoop Minnis, 2000 | 12 | 63 | 5.25 |
| 14. | Peter Warrick, 1998 | 12 | 61 | 5.08 |
| 15. | E.G. Green, 1997 | 11 | 54 | 4.91 |
| | Rhett Dawson, 1970 | 11 | 54 | 4.91 |

## Career — Catches Per Game

| | | Games | Catches | PG |
|---|---|---|---|---|
| 1. | Ron Sellers (66-68) | 30 | 212 | 7.07 |
| 2. | Peter Warrick (96-99) | 43 | 207 | 4.81 |
| 3. | Kez McCorvey (91-94) | 45 | 189 | 4.20 |
| 4. | Rhett Dawson (69-71) | 32 | 128 | 4.00 |
| 5. | Tamarick Vanover (92-93) | 22 | 87 | 3.96 |
| 6. | E.G. Green (94-97) | 44 | 166 | 3.77 |
| 7. | Barry Smith (70-72) | 33 | 122 | 3.70 |
| 8. | Bert Reed (08-11) | 49 | 170 | 3.47 |
| 9. | Andre Cooper (93-96) | 39 | 132 | 3.39 |
| 10. | De'Cody Fagg (04-07) | 40 | 132 | 3.30 |
| 11. | Anquan Boldin (00-02) | 37 | 118 | 3.19 |
| 12. | Preston Parker (06-08) | 33 | 104 | 3.15 |
| 13. | Mike Shumann (73-75, 77) | 44 | 134 | 3.05 |
| 14. | Hassan Jones (82-85) | 33 | 98 | 2.97 |
| 15. | Greg Carr (05-08) | 50 | 148 | 2.96 |
| 16. | Warrick Dunn (93-96) | 45 | 132 | 2.93 |
| 17. | Lawrence Dawsey (87-90) | 44 | 128 | 2.91 |
| 18. | Chris Davis (03-06) | 51 | 137 | 2.74 |
| 19. | Craphonso Thorpe (01-04) | 48 | 123 | 2.56 |
| 20. | Jessie Hester (81-84) | 42 | 107 | 2.55 |

## Season Receiving Yards

| | | |
|---|---|---|
| 1. | Ron Sellers, 1968 | 1496 |
| 2. | Snoop Minnis, 2000 | 1340 |
| 3. | Barry Smith, 1972 | 1243 |
| 4. | Peter Warrick, 1998 | 1232 |
| 5. | Ron Sellers, 1967 | 1228 |
| 6. | E.G. Green, 1997 | 1059 |
| 7. | Anquan Boldin, 2002 | 1011 |
| 8. | E.G. Green, 1995 | 1007 |
| 9. | Andre Cooper, 1995 | 1002 |
| 10. | Lawrence Dawsey, 1990 | 999 |
| 11. | Craphonso Thorpe, 2003 | 994 |
| 12. | Fred Biletnikoff, 1964 | 987 |
| 13. | Kez McCorvey, 1993 | 966 |
| 14. | Rhett Dawson, 1970 | 946 |
| 15. | Javon Walker, 2001 | 944 |
| 16. | Peter Warrick, 1999 | 934 |
| 17. | Peter Warrick, 1997 | 884 |
| 18. | Ron Sellers, 1966 | 874 |
| 19. | Kez McCorvey, 1994 | 870 |

## Career Receiving Yards

| | | |
|---|---|---|
| 1. | Ron Sellers (66-68) | 3598 |
| 2. | Peter Warrick (96-99) | 3517 |
| 3. | E.G. Green (94-97) | 2920 |
| 4. | Kez McCorvey (91-94) | 2660 |
| 5. | Greg Carr (05-08) | 2574 |
| 6. | Barry Smith (70-72) | 2392 |
| 7. | Mike Shumann (73-75, 77) | 2306 |
| 8. | Craphonso Thorpe (01-04) | 2153 |
| 9. | Lawrence Dawsey (87-90) | 2129 |
| 10. | Jessie Hester (81-84) | 2100 |
| 11. | Snoop Minnis (97-00) | 2098 |
| 12. | Bert Reed (08-11) | 2022 |
| 13. | Rhett Dawson (69-71) | 1915 |
| 14. | Chris Davis (03-06) | 1842 |
| 15. | Andre Cooper (93-96) | 1810 |
| 16. | Anquan Boldin (99-02) | 1790 |
| 17. | Hassan Jones (82-85) | 1764 |
| 18. | Jackie Flowers (76-79) | 1697 |
| 19. | De'Cody Fagg (04-07) | 1651 |
| 20. | Talman Gardner (98-02) | 1595 |

## Season TD Catches

| | | |
|---|---|---|
| 1. | Andre Cooper, 1995 | 15 |
| 2. | Anquan Boldin, 2002 | 13 |
| | Barry Smith, 1972 | 13 |
| 4. | Greg Carr, 2006 | 12 |
| | Peter Warrick, 1998 | 12 |
| | Ron Sellers, 1968 | 12 |
| 7. | Craphonso Thorpe, 2003 | 11 |
| | Talman Gardner, 2001 | 11 |
| | Snoop Minnis, 2000 | 11 |
| | E.G. Green, 1997 | 11 |
| | Fred Biletnikoff, 1964 | 11 |
| 12. | Atrews Bell, 2000 | 10 |
| | E.G. Green, 1995 | 10 |
| 14. | Greg Carr, 2005 | 9 |
| | Lawrence Dawsey, 1988 | 9 |
| | Jessie Hester, 1984 | 9 |
| 17. | Talman Gardner, 2002 | 8 |
| | Peter Warrick, 1999 | 8 |
| | Peter Warrick, 1997 | 8 |
| | Terry Anthony, 1989 | 8 |
| | Terry Anthony, 1988 | 8 |
| | Ron Sellers, 1967 | 8 |

## Career TD Catches

| | | |
|---|---|---|
| 1. | Peter Warrick (96-99) | 31 |
| 2. | E.G. Green (94-97) | 29 |
| | Greg Carr (05-08) | 29 |
| 4. | Barry Smith (70-72) | 25 |
| 5. | Andre Cooper (93-96) | 24 |
| 6. | Ron Sellers (66-68) | 23 |
| 7. | Anquan Boldin (99-02) | 21 |
| | Jessie Hester (81-84) | 21 |
| 9. | Lawrence Dawsey (87-90) | 20 |
| 10. | Talman Gardner (99-02) | 19 |
| 11. | Craphonso Thorpe (01-04) | 18 |
| 12. | Snoop Minnis (99-00) | 17 |
| | Terry Anthony (86-89) | 17 |
| | Hassan Jones (82-85) | 17 |
| 15. | Kez McCorvey (91-94) | 16 |
| | Mike Shumann (73-75, 77) | 16 |
| | Fred Biletnikoff (62-64) | 16 |
| 18. | Atrews Bell (98-01) | 15 |
| | Jackie Flowers (76-79) | 15 |
| 20. | Chris Davis (02-06) | 12 |
| | Warrick Dunn (93-96) | 12 |
| | Ronald Lewis (86-89) | 12 |
| | Hardis Johnson (79-81) | 12 |
| | Rhett Dawson (68-71) | 12 |
| | Kent Gaydos (68-71) | 12 |

## Consecutive Games Catching a Pass

Career: 38, E.G. Green, 1994-97

## Highest Average Per Reception

Game: (Min. 5 rec.) - 34.6 (173-5), Ron Sellers vs. Maryland, Sept. 21, 1968

Season: (Min. 30 rec.) - 21.7 (738-34), Hassan Jones, 1985

Career: (Min. 70 rec.) - 20.1 (2,392-119), Barry Smith, 1970-72

## Most TD Passes Caught

Game: 5, Ron Sellers vs. Wake Forest, Nov. 23, 1968

Season: 15, Andre Cooper, 1995

Career: 31, Peter Warrick, 1996-99

## Most Yards Gained Per Game

Season: 149.6, Ron Sellers, 1968

Career: 119.9, Ron Sellers, 1966-68

## Most 100-Yard Receiving Games

Season: 8, Barry Smith, 1972

Career: 18, Ron Sellers, 1966-68

## Most 200-Yard Receiving Games

Season: 4, Ron Sellers, 1968

Career: 5, Ron Sellers, 1966-68

## Longest Touchdown Receptions

1. 98 yards, Chris Weinke to Snoop Minnis vs. Clemson, 2000
   98 yards, Christian Ponder to Rod Owens vs. North Carolina, 2009
3. 96 yards, Kurt Unglaub to Jimmy Jordan vs. Virginia Tech, 1976
4. 95 yards, Rudy Thomas to Jimmy Black vs. Southern Miss, 1976
5. 93 yards, Chip Ferguson to Lawrence Dawsey vs. Southern Miss, 1988
6. 91 yards, Jimmy Black to Kurt Unglaub vs. N Texas State, 1976
7. 88 yards, Gary Huff to Barry Smith vs. Kansas, 1971
   88 yards, Casey Weldon to Amp Lee vs. Tulane, 1989
9. 86 yards, Gary Pajcic to Ron Sellers vs. Wake Forest, 1966
   86 yards, Charlie Ward to Tamarick Vanover vs. Virginia, 1993
11. 84 yards, Chris Weinke to Ron Dugans vs. Duke 1999
12. 83 yards, Blair WIlliams to Dennis McKinnon vs. South Carolina, 1982
13. 82 yards, Gary Pajcic to Ron Sellers vs. Maryland, 1968

# RECEIVING RECORDS

## Year-By-Year Receiving Leaders

| Year | Name | No | Yards | TD |
|---|---|---|---|---|
| 1955 | Tom Feamster | 18 | 258 | 1 |
| 1956 | Joe Holt | 16 | 140 | 3 |
| | Ron Schomburger | 16 | 140 | 0 |
| 1957 | Bob Nellums | 21 | 217 | 2 |
| 1958 | Jack Espenship | 18 | 200 | 1 |
| 1959 | Bud Whitehead | 31 | 320 | 2 |
| 1960 | Bud Whitehead | 23 | 212 | 1 |
| 1961 | Jim Daniel | 10 | 113 | 0 |
| | Tom Hillabrand | 10 | 66 | 0 |
| 1962 | Keith Kindermann | 21 | 275 | 2 |
| 1963 | Fred Biletnikoff | 24 | 358 | 4 |
| 1964 | Fred Biletnikoff | 57 | 987 | 11 |
| 1965 | Max Wettstein | 24 | 365 | 3 |
| 1966 | Ron Sellers | 56 | 874 | 3 |
| 1967 | Ron Sellers | 70 | 1228 | 8 |
| 1968 | Ron Sellers | 86 | 1496 | 12 |
| 1969 | Jim Tyson | 49 | 720 | 4 |
| 1970 | Rhett Dawson | 54 | 946 | 5 |
| 1971 | Rhett Dawson | 62 | 817 | 7 |
| 1972 | Barry Smith | 69 | 1243 | 13 |
| 1973 | Mike Shumann | 21 | 280 | 2 |
| 1974 | Mike Shumann | 43 | 515 | 3 |
| 1975 | Mike Shumann | 38 | 730 | 5 |
| 1976 | Ed Beckman | 37 | 521 | 3 |
| 1977 | Roger Overby | 38 | 626 | 5 |
| 1978 | Jackie Flowers | 43 | 757 | 7 |
| 1979 | Jackie Flowers | 37 | 622 | 7 |
| 1980 | Michael Whiting | 25 | 203 | 0 |
| 1981 | Michael Whiting | 29 | 211 | 2 |
| 1982 | Tony Johnson | 30 | 500 | 2 |
| 1983 | Jessie Hester | 31 | 576 | 6 |
| | Weegie Thompson | 31 | 502 | 3 |
| 1984 | Jessie Hester | 42 | 832 | 9 |
| 1985 | Hassan Jones | 34 | 738 | 5 |
| 1986 | Herb Gainer | 27 | 441 | 5 |
| 1987 | Herb Gainer | 30 | 478 | 6 |
| 1988 | Terry Anthony | 32 | 550 | 8 |
| 1989 | Lawrence Dawsey | 38 | 683 | 4 |
| 1990 | Lawrence Dawsey | 65 | 999 | 7 |
| 1991 | Shannon Baker | 30 | 451 | 4 |
| 1992 | Tamarick Vanover | 42 | 581 | 4 |
| 1993 | Kez McCorvey | 74 | 966 | 6 |
| 1994 | Kez McCorvey | 59 | 870 | 4 |
| 1995 | Andre Cooper | 71 | 1002 | 15 |
| 1996 | E.G. Green | 34 | 662 | 7 |
| 1997 | E.G. Green | 54 | 1059 | 11 |
| 1998 | Peter Warrick | 61 | 1232 | 12 |
| 1999 | Peter Warrick | 71 | 934 | 8 |
| 2000 | Snoop Minnis | 63 | 1340 | 11 |
| 2001 | Javon Walker | 45 | 944 | 7 |
| 2002 | Anquan Boldin | 65 | 1011 | 13 |
| 2003 | Craphonso Thorpe | 51 | 994 | 11 |
| 2004 | Chauncey Stovall | 53 | 780 | 6 |
| 2005 | Chris Davis | 51 | 666 | 5 |
| 2006 | Chris Davis | 49 | 684 | 4 |
| 2007 | Preston Parker | 62 | 791 | 3 |
| 2008 | Preston Parker | 40 | 372 | 2 |
| 2009 | Rod Owens | 61 | 729 | 3 |
| 2010 | Bert Reed | 58 | 614 | 2 |
| 2011 | Rashad Greene | 38 | 596 | 7 |

## All-Time 100-Yard Receiving Games

| | | | |
|---|---|---|---|
| 260 | Ron Sellers | Wake Forest | 1968 |
| 259 | Ron Sellers | South Carolina | 1968 |
| 249 | Peter Warrick | Clemson | 1997 |
| 229 | Ron Sellers | Virginia Tech | 1967 |
| 218 | Ron Sellers | Memphis State | 1968 |
| 217 | Craphonso Thorpe | Notre Dame | 2003 |
| 214 | Ron Sellers | Houston | 1968 |
| 207 | Kez McCorvey | Duke | 1994 |
| 205 | Craphonso Thorpe | Colorado | 2003 |
| 199 | Rod Owens | North Carolina | 2009 |
| 195 | Javon Walker | Virginia Tech | 2001 |
| 192 | Fred Biletnikoff | Oklahoma | 1965 |
| 190 | Peter Warrick | Miami | 1998 |
| 187 | Snoop Minnis | Florida | 2000 |
| 184 | E.G. Green | NC State | 1997 |
| 182 | Andre Cooper | Maryland | 1995 |
| 182 | Fred Biletnikoff | Virginia Tech | 1964 |
| 181 | Chauncey Stovall | Florida | 2004 |
| 176 | E.G. Green | Ohio State | 1998 |
| 175 | Anquan Boldin | Notre Dame | 2002 |
| 174 | Jackie Flowers | LSU | 1979 |
| 173 | Ron Sellers | Maryland | 1968 |
| 172 | Lawrence Dawsey | Florida | 1990 |
| 170 | Fred Biletnikoff | Southern Miss | 1964 |
| 169 | E.G. Green | Virginia | 1995 |
| 167 | Jim Tyson | Mississippi State | 1969 |
| 166 | E.G. Green | Georgia Tech | 1997 |
| 166 | E.G. Green | Maryland | 1995 |
| 166 | Tony Johnson | Southern Miss | 1982 |
| 165 | Jackie Flowers | Houston | 1978 |
| 165 | Barry Smith | Mississippi State | 1972 |
| 165 | Ron Sellers | Alabama | 1967 |
| 165 | Fred Biletnikoff | Miami | 1964 |
| 163 | Rashad Greene | Wake Forest | 2011 |
| 163 | Peter Warrick | Virginia Tech | 2000 |
| 163 | Snoop Minnis | Clemson | 2000 |
| 162 | Javon Walker | Clemson | 2001 |
| 161 | Rhett Dawson | Virginia Tech | 1971 |
| 160 | Lawrence Dawsey | Miami | 1990 |
| 160 | Ron Sellers | Wyoming | 1966 |
| 158 | Barry Smith | Florida | 1972 |
| 158 | Ron Sellers | Mississippi State | 1967 |
| 156 | E.G. Green | Clemson | 1996 |
| 156 | Jessie Hester | South Carolina | 1984 |
| 155 | Andre Cooper | Duke | 1995 |
| 154 | Willie Haulstead | North Carolina | 2010 |
| 154 | Lonnie Johnson | Tulane | 1991 |
| 154 | Jessie Hester | South Carolina | 1984 |
| 153 | Barry Smith | vs. Kansas | 1972 |
| 153 | Ron Sellers | Florida | 1967 |
| 152 | Barry Smith | Kansas | 1971 |
| 151 | E.G. Green | Virginia | 1997 |
| 151 | Rhett Dawson | Clemson | 1970 |
| 149 | Ron Sellers | Mississippi State | 1968 |
| 148 | Herb Gainer | Oklahoma State | 1985 |
| 147 | Ron Sellers | Texas Tech | 1967 |
| 146 | Atrews Bell | Miami | 2000 |
| 146 | Barry Smith | Virginia Tech | 1972 |
| 146 | Ron Sellers | Texas A&M | 1967 |
| 145 | Snoop Minnis | Miami | 2000 |
| 145 | E.G. Green | Florida | 1997 |
| 145 | Sam Platt | Navy | 1978 |
| 145 | Ron Sellers | Penn State | 1967 |
| 143 | Jessie Hester | Auburn | 1984 |
| 143 | Barry Smith | Arizona State | 1971 |
| 142 | Peter Warrick | Georgia Tech | 1999 |
| 141 | Ron Dugans | Duke | 1999 |
| 141 | Lawrence Dawsey | Cincinnati | 1990 |
| 140 | Greg Carr | NC State | 2007 |
| 140 | Talman Gardner | Maryland | 2001 |
| 140 | Warrick Dunn | Florida | 1993 |
| 140 | Ronald Lewis | Georgia Southern | 1988 |
| 140 | Rhett Dawson | Virginia Tech | 1971 |
| 139 | Shannon Baker | Syracuse | 1991 |
| 138 | Chauncey Stovall | Duke | 2004 |
| 138 | Kez McCorvey | Notre Dame | 1993 |
| 138 | Jessie Hester | East Carolina | 1982 |
| 138 | Ron Sellers | Virginia Tech | 1966 |
| 137 | Atrews Bell | Oklahoma | 2001 |
| 137 | Snoop Minnis | BYU | 2000 |
| 137 | Warrick Dunn | Southern Mississippi | 1996 |
| 137 | Lawrence Dawsey | Virginia Tech | 1990 |
| 136 | Roger Overby | Cincinnati | 1977 |
| 136 | Ron Sellers | Wake Forest | 1966 |
| 135 | Ron Dugans | Tennessee | 1998 |
| 134 | De'Cody Fagg | Duke | 2007 |
| 134 | Peter Warrick | Maryland | 1999 |
| 134 | Peter Warrick | Duke | 1997 |
| 134 | Jackie Flowers | Cincinnati | 1978 |
| 133 | Lawrence Dawsey | Memphis State | 1990 |
| 132 | Chris Davis | Maryland | 2006 |
| 132 | Snoop Minnis | North Carolina | 2000 |
| 132 | Kevin Knox | Virginia Tech | 1991 |
| 131 | Chauncey Stovall | Clemson | 2003 |
| 131 | Snoop Minnis | Virginia | 2000 |
| 131 | Rhett Dawson | Virginia Tech | 1970 |
| 130 | Talman Gardner | Louisville | 2002 |
| 130 | Peter Warrick | NC State | 1998 |
| 130 | Mike Shumann | Iowa State | 1975 |
| 129 | Greg Carr | Wake Forest | 2005 |
| 129 | Tamarick Vanover | Virginia | 1993 |
| 129 | Mike Shumann | Virginia Tech | 1975 |
| 129 | Gary Parris | Houston | 1972 |
| 128 | Herb Gainer | Texas Tech | 1987 |
| 128 | Kurt Unglaub | North Texas | 1976 |
| 127 | Kez McCorvey | Florida | 1994 |
| 127 | Barry Smith | Houston | 1972 |
| 127 | Jim Tyson | Tulsa | 1969 |
| 126 | E.G. Green | Wake Forest | 1996 |
| 126 | Matt Frier | Florida | 1993 |
| 126 | Terry Anthony | Florida | 1989 |
| 126 | Jessie Hester | Tulane | 1983 |
| 126 | Kent Gaydos | Houston | 1969 |
| 125 | Chris Davis | The Citadel | 2005 |
| 125 | Peter Warrick | North Carolina | 1998 |
| 125 | Barry Smith | Tulsa | 1971 |
| 125 | Harry Bringger | Mississippi College | 1950 |
| 124 | Javon Walker | Virginia | 2001 |
| 124 | Roger Overby | Florida | 1977 |
| 123 | Peter Warrick | Virginia | 1998 |
| 123 | Kevin Knox | Florida | 1992 |
| 123 | Harry Bringger | Mississippi College | 1950 |
| 122 | Snoop Minnis | Wake Forest | 2000 |
| 122 | E.G. Green | NC State | 1995 |
| 122 | 'OMar Ellison | Duke | 1994 |
| 122 | Wayne Messam | Maryland | 1994 |
| 122 | Kez McCorvey | Maryland | 1993 |
| 121 | Rodney Smith | Clemson | 2010 |
| 121 | Javon Walker | NC State | 2001 |
| 121 | Peter Warrick | Clemson | 1999 |
| 121 | Peter Warrick | Louisiana Tech | 1999 |
| 120 | Laveranues Coles | North Carolina | 1998 |
| 120 | E.G. Green | Wake Forest | 1997 |
| 120 | Hassan Jones | Florida | 1985 |
| 119 | P.K. Sam | Colorado | 2003 |
| 119 | Peter Warrick | Florida | 1998 |
| 119 | Don Pederson | Memphis State | 1969 |
| 118 | Rodney Smith | Clemson | 2011 |
| 118 | E.G. Green | Maryland | 1997 |
| 118 | Bill Cox | Maryland | 1966 |
| 117 | Lorenzo Booker | UCLA | 2006 |
| 117 | Jessie Hester | Tenn-Chattanooga | 1984 |
| 117 | Jackie Flowers | Memphis State | 1979 |
| 117 | Ron Sellers | Florida | 1966 |
| 116 | Andre Cooper | Virginia | 1995 |
| 116 | Ronald Lewis | South Carolina | 1989 |
| 116 | Jessie Hester | Miami | 1984 |
| 116 | Jackie Flowers | Mississippi State | 1978 |
| 115 | Talman Gardner | Clemson | 2001 |
| 115 | Ron Sellers | Houston | 1966 |
| 114 | Bert Reed | USF | 2009 |
| 114 | Melvin Pearsall | Wake Forest | 1997 |
| 114 | Andre Cooper | NC State | 1995 |
| 114 | Bruce LaSane | South Carolina | 1988 |
| 114 | Mike Barnes | Virginia Tech | 1976 |
| 114 | Fred Biletnikoff | Georgia | 1964 |
| 113 | Preston Parker | Wake Forest | 2007 |
| 113 | De'Cody Fagg | The Citadel | 2005 |
| 113 | P.K. Sam | Maryland | 2003 |
| 113 | Phillip Bryant | Kansas | 1985 |
| 113 | Dennis McKinnon | Louisville | 1980 |
| 113 | Ed Beckman | Florida | 1976 |
| 112 | Taiwan Easterling | Wake Forest | 2010 |
| 112 | Peter Warrick | USC | 1998 |
| 112 | Kurt Unglaub | Virginia Tech | 1976 |
| 112 | Jim Tyson | Virginia Tech | 1968 |
| 111 | De'Cody Fagg | Boston College | 2007 |
| 111 | Javon Walker | Wake Forest | 2001 |
| 111 | Atrews Bell | Clemson | 2000 |
| 111 | Bruce LaSane | Memphis State | 1989 |
| 111 | Mike Shumann | Florida | 1977 |
| 111 | Kent Gaydos | Memphis State | 1969 |
| 110 | Anquan Boldin | Duke | 2002 |
| 109 | Talman Gardner | Maryland | 2002 |
| 109 | Javon Walker | Clemson | 2000 |
| 109 | Lawrence Dawsey | Southern Miss | 1988 |
| 108 | Greg Carr | Wake Forest | 2007 |
| 108 | Anquan Boldin | Miami | 2000 |
| 108 | Mike Shumann | Kansas State | 1977 |
| 108 | Barry Smith | Pittsburgh | 1972 |
| 108 | Barry Smith | Miami | 1972 |
| 108 | Rhett Dawson | Arizona State | 1971 |
| 108 | Don Floyd | Houston | 1964 |
| 108 | Ron Schombruger | VMI | 1954 |
| 107 | Greg Carr | Alabama | 2007 |
| 107 | Greg Carr | Rice | 2006 |
| 107 | Kez McCorvey | Virginia | 1994 |
| 107 | Kez McCorvey | Kansas | 1993 |
| 107 | Tamarick Vanover | Maryland | 1992 |
| 107 | Lawrence Dawsey | Penn State | 1990 |
| 107 | Lawrence Dawsey | Tulane | 1989 |
| 107 | Ronald Lewis | Memphis State | 1987 |
| 107 | Hassan Jones | Kansas | 1985 |
| 107 | Dennis McKinnon | Ohio State | 1981 |
| 107 | Hardis Johnson | Florida | 1980 |
| 106 | Bert Reed | Boston College | 2009 |
| 106 | Peter Warrick | Texas A&M | 1998 |
| 106 | Ronald Lewis | Nebraska | 1990 |
| 106 | Lawrence Dawsey | Clemson | 1989 |
| 106 | Terry Anthony | Louisiana Tech | 1988 |
| 106 | Bill Moremen | Penn State | 1967 |
| 105 | Richard Goodman | Boston College | 2009 |
| 105 | Preston Parker | Kentucky | 2007 |
| 105 | Lorenzo Booker | NC State | 2006 |
| 105 | Andre Cooper | Wake Forest | 1994 |
| 105 | Tamarick Vanover | NC State | 1992 |
| 105 | Rhett Dawson | Memphis State | 1970 |
| 104 | Bert Reed | Virginia | 2011 |
| 104 | Taiwan Easterling | Georgia Tech | 2009 |
| 104 | Greg Carr | The Citadel | 2005 |
| 104 | Craphonso Thorpe | Virginia | 2003 |
| 104 | Anquan Boldin | North Carolina | 2002 |
| 104 | Atrews Bell | Clemson | 2001 |
| 104 | Javon Walker | UAB | 2001 |
| 104 | Jessie Hester | Arizona State | 1984 |
| 104 | Barry Smith | South Carolina | 1972 |
| 104 | Gary Parris | Houston | 1971 |
| 104 | Fred Biletnikoff | Kentucky | 1964 |
| 104 | Tom Feamster | Louisville | 1954 |
| 103 | Robert Morgan | Maryland | 2000 |
| 103 | Peter Warrick | North Carolina | 1999 |
| 103 | E.G. Green | Duke | 1995 |
| 103 | Andre Cooper | Georgia Tech | 1995 |
| 103 | Hassan Jones | Western Carolina | 1985 |
| 103 | Jessie Hester | Auburn | 1984 |
| 103 | Jim Thompson | East Carolina | 1983 |
| 103 | Rhett Dawson | Pittsburgh | 1971 |
| 103 | Gary Parris | Florida | 1970 |
| 103 | Tony Romeo | Georgia | 1958 |
| 102 | Christian Green | Wake Forest | 2011 |

# RECEIVING RECORDS

| | | | |
|---|---|---|---|
| 102 | Dominic Robinson | Florida | 2003 |
| 102 | Andre Cooper | Virginia | 1996 |
| 102 | Herb Gainer | Wichita State | 1986 |
| 101 | Anquan Boldin | Florida | 2002 |
| 101 | Terry Anthony | LSU | 1989 |
| 101 | Hassan Jones | Auburn | 1984 |

| | | | |
|---|---|---|---|
| 101 | Jessie Hester | South Carolina | 1982 |
| 101 | Barry Smith | Pittsburgh | 1972 |
| 101 | Kent Gaydos | Arizona State | 1971 |
| 101 | Ron Sellers | South Carolina | 1967 |
| 100 | Greg Carr | Virginia Tech | 2008 |
| 100 | Greg Carr | Duke | 2006 |

| | | | |
|---|---|---|---|
| 100 | Chris Davis | Boston College | 2006 |
| 100 | Willie Reid | Virginia | 2005 |
| 100 | Anquan Boldin | Georgia Tech | 2000 |
| 100 | Shannon Baker | Middle Tenn State | 1991 |
| 100 | Jackie Flowers | Virginia Tech | 1979 |
| 100 | Bill Cox | Syracuse | 1966 |
| 100 | Fred Biletnikoff | NC State | 1964 |

## 100-Yard Receiving Games by Player

### Ron Sellers (19):

| | |
|---|---|
| 260 Yds. | Wake Forest, 1968 |
| 259 Yds. | South Carolina, 1968 |
| 229 Yds. | Virginia Tech, 1967 |
| 218 Yds. | Memphis State, 1968 |
| 214 Yds. | Houston, 1968 |
| 173 Yds. | Maryland, 1968 |
| 165 Yds. | Alabama, 1967 |
| 160 Yds. | Wyoming, 1966 |
| 158 Yds. | Mississippi State, 1967 |
| 153 Yds. | Florida, 1967 |
| 149 Yds. | Mississippi State, 1968 |
| 147 Yds. | Texas Tech, 1967 |
| 146 Yds. | Texas A&M, 1967 |
| 145 Yds. | Penn State, 1967 |
| 138 Yds. | Virginia Tech, 1966 |
| 136 Yds. | Wake Forest, 1966 |
| 117 Yds. | Florida, 1966 |
| 115 Yds. | Houston, 1966 |
| 101 Yds. | South Carolina, 1967 |

### Peter Warrick (15):

| | |
|---|---|
| 249 Yds. | Clemson, 1997 |
| 190 Yds. | Miami, 1998 |
| 164 Yds. | Virginia Tech, 2000 |
| 142 Yds. | Georgia Tech, 1999 |
| 134 Yds. | Maryland, 1999 |
| 134 Yds. | Duke, 1997 |
| 130 Yds. | NC State, 1998 |
| 125 Yds. | North Carolina, 1998 |
| 123 Yds. | Virginia, 1998 |
| 121 Yds. | Clemson, 1999 |
| 121 Yds. | Louisiana Tech, 1999 |
| 119 Yds. | Florida, 1998 |
| 112 Yds. | USC, 1998 |
| 106 Yds. | Texas A&M, 1998 |
| 103 Yds. | North Carolina, 1999 |

### E.G. Green (13):

| | |
|---|---|
| 184 Yds. | NC State, 1997 |
| 176 Yds. | Ohio State, 1998 |
| 169 Yds. | Virginia, 1995 |
| 166 Yds. | Georgia Tech, 1997 |
| 166 Yds. | Maryland, 1995 |
| 156 Yds. | Clemson, 1996 |
| 151 Yds. | Virginia, 1997 |
| 145 Yds. | Florida, 1997 |
| 126 Yds. | Wake Forest, 1996 |
| 122 Yds. | NC State, 1995 |
| 120 Yds. | Wake Forest, 1997 |
| 118 Yds. | Maryland, 1997 |
| 103 Yds. | Duke, 1995 |

### Barry Smith (11):

| | |
|---|---|
| 165 Yds. | Mississippi State, 1972 |
| 158 Yds. | Florida, 1972 |
| 153 Yds. | Kansas, 1972 |
| 146 Yds. | Virginia Tech, 1972 |
| 143 Yds. | Arizona State, 1971 |
| 127 Yds. | Houston, 1972 |
| 125 Yds. | Tulsa, 1971 |
| 108 Yds. | Pittsburgh, 1972 |
| 108 Yds. | Miami, 1972 |
| 104 Yds. | South Carolina, 1972 |
| 101 Yds. | Pittsburgh, 1972 |

### Lawrence Dawsey (9):

| | |
|---|---|
| 172 Yds. | Florida, 1990 |
| 160 Yds. | Miami, 1990 |
| 141 Yds. | Cincinnati, 1990 |
| 137 Yds. | Virginia Tech, 1990 |
| 133 Yds. | Memphis State, 1990 |
| 109 Yds. | Southern Miss, 1988 |
| 107 Yds. | Penn State, 1990 |
| 107 Yds. | Tulane, 1989 |
| 106 Yds. | Clemson, 1989 |

### Jessie Hester (9):

| | |
|---|---|
| 156 Yds. | South Carolina, 1984 |
| 154 Yds. | South Carolina, 1984 |
| 143 Yds. | Auburn, 1984 |
| 138 Yds. | East Carolina, 1982 |
| 126 Yds. | Tulane, 1983 |
| 117 Yds. | UT-Chattannooga, 1984 |
| 116 Yds. | Miami, 1984 |
| 103 Yds. | Auburn, 1984 |
| 101 Yds. | South Carolina, 1982 |

### Greg Carr (8):

| | |
|---|---|
| 140 Yds. | NC State, 2007 |
| 129 Yds. | Wake Forest, 2005 |
| 108 Yds. | Wake Forest, 2007 |
| 107 Yds. | Alabama, 2007 |
| 107 Yds. | Rice, 2006 |
| 104 Yds. | Citadel, 2005 |
| 100 yds | Virginia Tech, 2008 |
| 100 Yds. | Duke, 2006 |

### Fred Biletnikoff (7):

| | |
|---|---|
| 192 Yds. | Oklahoma, 1965 |
| 182 Yds. | Virginia Tech, 1964 |
| 170 Yds. | Southern Miss, 1964 |
| 165 Yds. | Miami, 1964 |
| 114 Yds. | Georgia, 1964 |
| 104 Yds. | Kentucky, 1964 |
| 100 Yds. | NC State, 1964 |

### Andre Cooper (7):

| | |
|---|---|
| 182 Yds. | Maryland, 1995 |
| 155 Yds. | Duke, 1995 |
| 116 Yds. | Virginia, 1995 |
| 114 Yds. | NC State, 1995 |
| 105 Yds. | Wake Forest, 1994 |
| 103 Yds. | Georgia Tech, 1995 |
| 102 Yds. | Virginia, 1996 |

### Snoop Minnis (7):

| | |
|---|---|
| 187 Yds. | Florida, 2000 |
| 163 Yds. | Clemson, 2000 |
| 145 Yds. | Miami, 2000 |
| 137 Yds. | BYU, 2000 |
| 132 Yds. | North Carolina, 2000 |
| 131 Yds. | Virginia, 2000 |
| 122 Yds. | Wake Forest, 2000 |

### Anquan Boldin (6):

| | |
|---|---|
| 175 Yds. | Notre Dame, 2002 |
| 110 Yds. | Duke, 2002 |
| 108 Yds. | Miami, 2001 |
| 104 Yds. | North Carolina, 2002 |
| 101 Yds. | Florida, 2002 |
| 100 Yds. | Georgia Tech, 2001 |

### Jackie Flowers (6):

| | |
|---|---|
| 174 Yds. | LSU, 1979 |
| 165 Yds. | Houston, 1978 |
| 134 Yds. | Cincinnati, 1978 |
| 117 Yds. | Memphis State, 1979 |
| 116 Yds. | Mississippi State, 1978 |
| 100 Yds. | Virginia Tech, 1979 |

### Kez McCorvey (6):

| | |
|---|---|
| 207 Yds. | Duke, 1994 |
| 138 Yds. | Notre Dame, 1993 |
| 127 Yds. | Florida, 1994 |
| 122 Yds. | Maryland, 1993 |
| 107 Yds. | Virginia, 1994 |
| 107 Yds. | Kansas, 1993 |

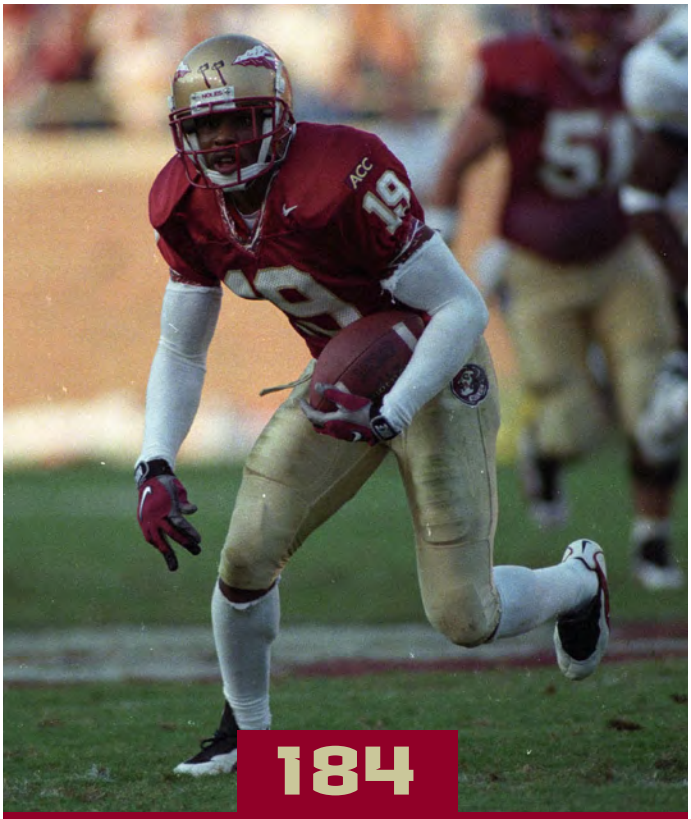

**184**

**Receiving Yards vs. N.C. State, 1997**
E.G. Green

**15**

**Career 100-Yard Receiving Games**
Peter Warrick (1996-99)

# TOTAL OFFENSE RECORDS

## Individual Records

### Single-Game Total Offense

| | | | Year | Yards |
|---|---|---|---|---|
| 1. | Chris Weinke | Duke | 2000 | 527 |
| 2. | Chris Weinke | Clemson | 2000 | 509 |
| 3. | Charlie Ward | Maryland | 1992 | 506 |
| 4. | Chris Weinke | Miami | 2000 | 496 |
| 5. | Bill Cappleman | Memphis State | 1969 | 490 |
| 6. | Charlie Ward | Florida | 1993 | 475 |
| 7. | Peter Tom Willis | Memphis State | 1989 | 452 |
| 8. | Danny Kanell | Virginia | 1995 | 444 |
| 9. | Chris Weinke | Florida | 2000 | 443 |
| 10. | Chris Weinke | Georgia Tech | 2000 | 441 |
| 11. | Thad Busby | NC State | 1997 | 433 |
| 12. | Bill Cappleman | South Carolina | 1968 | 431 |
| 13. | Danny Kanell | Florida | 1994 | 427 |
| | Danny Kanell | Maryland | 1994 | 427 |
| 15. | Chris Rix | Clemson | 2001 | 416 |
| 16. | Peter Tom Willis | Nebraska (Fiesta Bowl) | 1990 | 414 |
| 17. | Chris Rix | Colorado | 2003 | 411 |
| 18. | Christian Ponder | North Carolina | 2009 | 409 |
| 19. | Danny McManus | Nebraska (Fiesta Bowl) | 1988 | 401 |
| | Charlie Ward | Florida | 1992 | 401 |

### Season Total Offense

| | | Year | Yards |
|---|---|---|---|
| 1. | Chris Weinke, 2000 | 461 | 4070 |
| 2. | Charlie Ward, 1993 | 445 | 3371 |
| 3. | Thad Busby, 1997 | 447 | 3301 |
| 4. | Chris Rix, 2003 | 466 | 3237 |
| 5. | Drew Weatherford, 2005 | 536 | 3180 |
| 6. | Charlie Ward, 1992 | 465 | 3151 |
| 7. | Chris Rix, 2001 | 385 | 3123 |
| 8. | Peter Tom Willis, 1989 | 377 | 3004 |
| 9. | Chris Weinke, 1999 | 408 | 2994 |
| 10. | Danny Kanell, 1995 | 421 | 2916 |
| 11. | Christian Ponder, 2009 | 402 | 2896 |
| 12. | EJ Manuel, 2011 | 421 | 2817 |
| 13. | Gary Huff, 1972 | 429 | 2770 |
| 14. | Danny Kanell, 1994 | 407 | 2654 |
| 15. | Gary Huff, 1971 | 386 | 2653 |
| 16. | Casey Weldon, 1991 | 351 | 2497 |
| 17. | Christian Ponder, 2008 | 296 | 2429 |
| 18. | Bill Cappleman, 1968 | 349 | 2342 |
| 19. | Chris Weinke, 1998 | 333 | 2319 |
| 20. | Christian Ponder, 2010 | 399 | 2224 |

### Career Total Offense

| | | Year | Yards |
|---|---|---|---|
| 1. | Chris Weinke (97-00) | 1217 | 9473 |
| 2. | Chris Rix (01-04) | 1348 | 9213 |
| 3. | Christian Ponder (07-10) | 1264 | 7705 |
| 4. | Drew Weatherford (05-08) | 1319 | 7604 |
| 5. | Charlie Ward (89-93) | 931 | 6636 |
| 6. | Danny Kanell (92-95) | 906 | 6176 |
| 7. | Gary Huff (70-72) | 921 | 6086 |
| 8. | Thad Busby (94-97) | 824 | 5883 |
| 9. | EJ Manuel (09-11) | 705 | 4861 |
| 10. | Casey Weldon (88-91) | 617 | 4643 |
| 11. | Bill Cappleman (67-69) | 777 | 4499 |
| 12. | Peter Tom Willis (86-89) | 546 | 4107 |
| 13. | Warrick Dunn (93-96) | 680 | 4057 |
| 14. | Jimmy Jordan (76-79) | 678 | 3793 |
| 15. | Greg Allen (81-84) | 624 | 3769 |
| 16. | Chip Ferguson (85-88) | 578 | 3746 |
| 17. | Wally Woodham (75, 77-79) | 573 | 3531 |
| 18. | Kelly Lowrey (80-83) | 450 | 3429 |
| 19. | Danny McManus (83-87) | 493 | 3387 |
| 20. | Steve Tensi (62-64) | 525 | 3296 |

### Year-By-Year Total Offense

| Year | Name | Plays | Yards | TD |
|---|---|---|---|---|
| 1955 | Len Swantic | 116 | 595 | 6 |
| 1956 | Lee Corso | 147 | 725 | 8 |
| 1957 | Bobby Renn | 148 | 680 | 6 |
| 1958 | Fred Pickard | 122 | 602 | 4 |
| 1959 | Joe Majors | 227 | 1141 | 10 |
| 1960 | Ed Trancygier | 152 | 695 | 9 |
| 1961 | Eddie Feely | 181 | 722 | 7 |
| 1962 | Eddie Feely | 165 | 982 | 7 |
| 1963 | Steve Tensi | 169 | 852 | 9 |
| 1964 | Steve Tensi | 215 | 1635 | 15 |
| 1965 | Ed Pritchett | 325 | 1455 | 7 |
| 1966 | Gary Pajcic | 290 | 1735 | 9 |
| 1967 | Kim Hammond | 297 | 2074 | 17 |
| 1968 | Bill Cappleman | 349 | 2342 | 26 |
| 1969 | Bill Cappleman | 417 | 2135 | 14 |
| 1970 | Tommy Warren | 259 | 1713 | 12 |
| 1971 | Gary Huff | 386 | 2653 | 24 |
| 1972 | Gary Huff | 429 | 2770 | 26 |
| 1973 | Billy Sexton | 168 | 765 | 4 |
| 1974 | Ron Coppess | 215 | 909 | 3 |
| 1975 | Clyde Walker | 241 | 1424 | 11 |
| 1976 | Jimmy Black | 308 | 1836 | 11 |
| 1977 | Wally Woodham | 195 | 1263 | 13 |
| 1978 | Jimmy Jordan | 224 | 1330 | 15 |
| 1979 | Jimmy Jordan | 202 | 1107 | 13 |
| 1980 | Rick Stockstill | 272 | 1282 | 17 |
| 1981 | Rick Stockstill | 292 | 1247 | 11 |
| 1982 | Kelly Lowrey | 253 | 1670 | 15 |
| 1983 | Kelly Lowrey | 279 | 1686 | 20 |
| 1984 | Eric Thomas | 239 | 1277 | 14 |
| 1985 | Chip Ferguson | 161 | 976 | 13 |
| 1986 | Danny McManus | 126 | 903 | 9 |
| 1987 | Danny McManus | 276 | 1950 | 15 |
| 1988 | Chip Ferguson | 212 | 1706 | 16 |
| 1989 | Peter Tom Willis | 377 | 3004 | 22 |
| 1990 | Casey Weldon | 211 | 1621 | 12 |
| 1991 | Casey Weldon | 351 | 2497 | 22 |
| 1992 | Charlie Ward | 465 | 3151 | 28 |
| 1993 | Charlie Ward | 445 | 3371 | 31 |
| 1994 | Danny Kanell | 407 | 2654 | 18 |
| 1995 | Danny Kanell | 421 | 2916 | 32 |
| 1996 | Thad Busby | 296 | 1830 | 17 |
| 1997 | Thad Busby | 447 | 3301 | 27 |
| 1998 | Chris Weinke | 333 | 2319 | 19 |
| 1999 | Chris Weinke | 408 | 2994 | 25 |
| 2000 | Chris Weinke | 461 | 4070 | 34 |
| 2001 | Chris Rix | 385 | 3123 | 27 |
| 2002 | Chris Rix | 311 | 1973 | 16 |
| 2003 | Chris Rix | 466 | 3224 | 28 |
| 2004 | Wyatt Sexton | 243 | 1567 | 8 |
| 2005 | Drew Weatherford | 536 | 3180 | 21 |
| 2006 | Drew Weatherford | 375 | 2140 | 13 |
| 2007 | Drew Weatherford | 380 | 2049 | 12 |
| 2008 | Christian Ponder | 296 | 2429 | 18 |
| 2009 | Christian Ponder | 402 | 2896 | 16 |
| 2010 | Christian Ponder | 399 | 2224 | 24 |
| 2011 | EJ Manuel | 421 | 2817 | 22 |

### Longest TD Plays

1. 100 yards, Keith Ross/Dexter Carter vs. Miami, 1986 (lateral on KO return)
   100 yards, Deion Sanders vs. Tulsa, 1985 (INT return)
   100 yards, Leon Bright vs. Virginia Tech, 1974 (KO return)
   100 yards, Bill Moremen/T.K. Wetherell vs. Kentucky, 1965 (lateral on KO return)
5. 99 yards, Fred Biletnikoff vs. Miami, 1963 (INT return)
   99 yards, Ted Hewitt vs. Stetson, 1948 (INT return)
7. 98 yards, Chris Weinke to Snoop Minnis vs. Clemson, 2000
   98 yards, Christian Ponder to Rod Owens vs. North Carolina, 2009
9. 97 yards, Leon Washington vs. Clemson, 2002 (KO return)
   97 yards, Billy Allen vs. Louisiana State, 1981 (KO return)
   97-yard run, Larry Key vs. Virginia Tech, 1976
12. 96 yards, Tamarick Vanover vs. Wake Forest, 1992 (KO return)
    96-yard pass, Jimmy Jordan to Kurt Unglaub vs. Virginia Tech, 1976
    96 yards, David Snell vs. Virginia Tech, 1970 (KO return)
15. 95-yard run, Sammie Smith vs. Furman, 1987
    95 yards, Billy Allen vs. West Virginia (Gator Bowl), 1982 (KO return)
    95 yards, Greg Allen vs. Western Carolina, 1981(KO return)
    95-yard pass, Jimmy Black to Rudy Thomas vs. Southern Miss, 1976
19. 94 yards, Tamarick Vanover vs. Miami, 1992 (KO return)
    94 yards, Leon Fowler vs. Duke, 1992 (INT return)
    94 yards, Bill Moremen/T.K. Wetherell vs. Miami, 1966 lateral on KO return)

### Most Plays

| | |
|---|---|
| Game: | 67, Danny Kanell vs. Virginia, Nov. 2, 1995 |
| Season: | 536, Drew Weatherford, 2005 |
| Career: | 1348, Chris Rix, 2001-04 |

### Most Yards Gained

| | |
|---|---|
| Game: | 527, Chris Weinke vs. Duke, Oct. 14, 2000 |
| Season: | 4,070, Chris Weinke, 2000 |
| Career: | 9,473, Chris Weinke, 1997-00 |

### Most TDs Responsible For

| | |
|---|---|
| Game: | 6, Gary Huff vs. South Carolina, Oct. 23, 1971; Peter Tom Willis vs. Memphis State, Nov. 18, 1989; Chris Weinke vs. Maryland, Nov. 13, 1999 |
| Season: | 34, Chris Weinke, 2000 |
| Career: | 80, Chris Weinke, 1997-00 |

**Yard Interception Return vs. Tulsa, 1985**
**Deion Sanders**

## Team Records

### Single-Game

| | | | |
|---|---|---|---|
| Most Plays | 100 | vs. E Carolina | 9/20/80 |
| Most Plays, Both Teams | 173 | vs. San Diego State | 10/27/73 |
| Most Yards Gained | 858 | vs. Maryland | 11/7/92 |
| Most Yards Gained, Both Teams | 1,294 | vs. Maryland | 11/7/92 |
| Most Touchdowns | 11 | vs. NC State | 9/16/95 |

### Single-Season

| | | |
|---|---|---|
| Most Yards Per Game | 551.5 (6,067-11) | 1995 |
| Highest Average Per Play | 7.1 | 2000 |
| Most Yards | 6,588 | 2000 |
| Most Touchdowns | 72 | 1995 |

### First Downs

| | | | |
|---|---|---|---|
| Most First Downs | 40 | vs. Maryland | 11/7/92 |
| Most First Downs, Both Teams | 67 | Maryland | 11/7/92 |
| Most Rushing First Downs | 24 | vs. East Carolina | 9/20/80 |
| Most Rushing First Downs, Both Teams | 32 | vs. Auburn<br>vs. Memphis | 10/23/76<br>11/18/89 |
| Most Passing First Downs | 23 | vs. Wake Forest<br>vs. Memphis | 11/15/97<br>11/18/89 |
| Most Passing First Downs, Both Teams | 39 | vs. Maryland | 11/18/95 |
| Most Penalty First Downs | 5 | vs. Miami<br>vs. Florida | 10/28/89<br>12/2/89 |
| Most Penalty First Downs, Both Teams | 13 | vs. Miami | 10/28/89 |

## Season Records

### Most Points

| | |
|---|---|
| 1. | 532 in 1995 |
| 2. | 518 in 1993 |
| 3. | 509 in 2000 |
| 4. | 450 in 1987 |
| 5. | 439 in 2010 |
| 6. | 442 in 1988 |
| | 439 in 1991 |
| 8. | 437 in 1997 |
| | 437 in 1997 |
| 10. | 435 in 1990 |
| | 434 in 2008 |

### Total Plays

| | |
|---|---|
| 1. | 981 in 2002 |
| 2. | 939 in 1993 |
| 3. | 924 in 2000 |
| 4. | 907 in 2003 |
| 5. | 902 in 2005 |
| 6. | 897 in 2010 |
| | 897 in 1991 |
| 8. | 885 in 1995 |
| 9. | 872 in 1998 |
| 10. | 870 in 2008 |

### Total Offense

| | |
|---|---|
| 1. | 6588 in 2000 |
| 2. | 6576 in 1993 |
| 3. | 6067 in 1995 |
| 4. | 5573 in 2002 |
| 5. | 5478 in 2009 |
| 6. | 5401 in 1991 |
| 7. | 5361 in 1987 |
| 8. | 5338 in 2010 |
| 9. | 5314 in 1994 |
| 10. | 5239 in 2003 |

### Total Offense Per Game

| | |
|---|---|
| 1. | 548.0 in 1993 |
| 2. | 551.5 in 1995 |
| 3. | 549.0 in 2000 |
| 4. | 487.4 in 1987 |
| 5. | 465.8 in 1982 |
| 6. | 483.1 in 1994 |
| 7. | 461.8 in 1992 |
| 8. | 452.1 in 1997 |
| 9. | 451.4 in 1989 |
| 10. | 451.0 in 1984 |

### Most First Downs

| | |
|---|---|
| 1. | 350 in 1993 |
| 2. | 310 in 2000 |
| 3. | 299 in 2002 |
| 4. | 290 in 1995 |
| 5. | 283 in 1991 |
| 6. | 282 in 2009 |
| 7. | 278 in 2003 |
| 8. | 275 in 1994 |
| 9. | 274 in 2010 |
| 10. | 269 in 1983 |

### First Downs Penalty

| | |
|---|---|
| 1. | 30 in 2000 |
| | 30 in 1997 |
| 3. | 29 in 2003 |
| 4. | 26 in 2002 |
| | 26 in 1989 |
| 6. | 22 in 1999 |
| 7. | 21 in 2008 |
| 8. | 20 in 2011 |
| | 20 in 2010 |
| | 20 in 2005 |
| | 20 in 1975 |
| | 20 in 1973 |

### First Downs Passing

| | |
|---|---|
| 1. | 184 in 1993 |
| 2. | 180 in 2000 |
| 3. | 164 in 1995 |
| 4. | 157 in 1989 |
| 5. | 156 in 2005 |
| 6. | 151 in 1997 |
| 7. | 147 in 1999 |
| 8. | 146 in 2009 |
| 9. | 143 in 1994 |
| 10. | 138 in 1991 |

# DEFENSE RECORDS

## Individual Records

### TACKLES

#### Most Tackles

| | |
|---|---|
| Game: | 29, Dale McCullers vs. Texas A&M, Oct. 5, 1968 |
| Season: | 181, Aaron Carter, 1977 |
| Career: | 512, Aaron Carter, 1974-77 |

#### Season Tackles

| | Name, Year | TKLS | ASTS | TOTAL |
|---|---|---|---|---|
| 1. | Aaron Carter, 1977 | 82 | 99 | 181 |
| 2. | Dale McCullers, 1967 | 108 | 72 | 180 |
| 3. | Reggie Herring, 1980 | 92 | 78 | 170 |
| 4. | Dale McCullers, 1968 | 102 | 61 | 163 |
| 5. | Henry Taylor, 1984 | 80 | 79 | 159 |
| 6. | Jimmy Heggins, 1977 | 67 | 90 | 157 |
| 7. | Paul McGowan, 1987 | 97 | 53 | 150 |

#### Career Tackles

| | | |
|---|---|---|
| 1. | Aaron Carter (74-77) | 512 |
| 2. | Ron Simmons (77-80) | 483 |
| 3. | Reggie Herring (77-80) | 452 |
| 4. | Paul McGowan (84-87) | 446 |
| 5. | Kirk Carruthers (88-91) | 435 |
| 6. | Michael Boulware (00-03) | 377 |
| 7. | Ken Roe (80-83) | 373 |
| 8. | Marvin Jones (90-92) | 369 |
| 9. | Daryl Bush (94-97) | 362 |
| 10. | Kendyll Pope (00-03) | 352 |
| 11. | Henry Taylor (81-84) | 344 |
| 12. | Bradley Jennings (98-01) | 341 |
| 13. | Sam Cowart (93-97) | 338 |

#### Most Quarterback Sacks (Since 1977)

| | |
|---|---|
| Game: | 5, Willie Jones vs. Florida, 1978; Ron Simmons vs. North Texas State, Oct. 29, 1977 |
| Season: | 19, Peter Boulware, 1996 |
| Career: | 35.5, Reinard Wilson, 1993-96 |

#### Season Quarterback Sacks

| | | |
|---|---|---|
| 1. | Peter Boulware, 1996 | 19 |
| 2. | Andre Wadsworth, 1997 | 16 |
| 3. | Reinard Wilson, 1996 | 13.5 |
| | Everette Brown, 2008 | 13.5 |
| | Brandon Jenkins, 2010 | 13.5 |
| 6. | Alonzo Jackson, 2002 | 13 |
| 7. | Jamal Reynolds, 2000 | 12 |
| | Ron Simmons, 1977 | 12 |
| 9. | Reinard Wilson, 1994 | 11 |
| | Carl Simpson, 1991 | 11 |
| 11. | Anthony Moss, 1990 | 10.5 |
| 12. | Greg Spires, 1997 | 10 |
| | Peter Boulware, 1995 | 10 |
| | Willie Jones, 1978 | 10 |
| 15. | Brodrick Bunkley, 2005 | 9 |
| | Reinard Wilson, 1995 | 9 |
| | Carl Simpson, 1992 | 9 |
| 18. | Shelton Thompson, 1989 | 8.5 |
| 19. | Brandon Jenkins, 2011 | 8 |
| | Markus White, 2010 | 8 |
| | Reggie Freeman, 1992 | 8 |
| | Odell Haggins, 1987 | 8 |
| | Gerald Nichols, 1984 | 8 |
| | Alphonso Carreker, 1982 | 8 |

#### Career Quarterback Sacks

| | | |
|---|---|---|
| 1. | Reinard Wilson (93-96) | 35.5 |
| 2. | Peter Boulware (94-96) | 34 |
| 3. | Ron Simmons (77-80) | 25 |
| 4. | Jamal Reynolds (97-00) | 23.5 |
| 5. | Alonzo Jackson (99-02) | 23 |
| | Andre Wadsworth (94-97) | 23 |
| | Everette Brown (06-08) | 23 |
| 8. | Brandon Jenkins (09-11) | 21.5 |
| | Carl Simpson (90-92) | 21.5 |
| | Anthony Moss (87-90) | 21.5 |

#### Most Tackles For Loss

| | |
|---|---|
| Game: | 5, Dale McCullers vs. Memphis State, 1967 |
| Season: | 25, Brodrick Bunkley, 2005 |
| Career: | 65, Darnell Dockett, 2000-03 |

#### Season Tackles For Loss

| | | |
|---|---|---|
| 1. | Brodrick Bunkley, 2005 | 25 |
| 2. | Darnell Dockett, 2001 | 22 |
| 3. | Brandon Jenkins, 2010 | 21.5 |
| 4. | Alonzo Jackson, 2002 | 18.5 |
| 5. | Lawrence Timmons, 2006 | 18 |
| | Travis Johnson, 2004 | 18 |
| 7. | Geno Hayes | 17.5 |
| 8. | Darnell Dockett, 2003 | 17 |
| | Corey Simon, 1999 | 17 |
| | Ron Simmons, 1979 | 17 |
| 11. | Kevin Emanuel, 2002 | 15 |
| 12. | Travis Johnson, 2002 | 13.5 |
| 13. | Dekoda Watson, 2009 | 13 |
| | Marvin Jones, 1991 | 13 |
| | Ron Simmons, 1977 | 13 |
| 16. | Brandon Jenkins, 2011 | 12 |
| | Eric Moore, 2003 | 12 |
| | Kendyll Pope, 2002 | 12 |
| | Darnell Dockett, 2000 | 12 |
| | Roland Seymour, 1998 | 12 |
| | Paul McGowan, 1985 | 12 |
| | Alphonso Carreker, 1983 | 12 |
| | Scott Warren, 1977 | 12 |

#### Career Tackles For Loss

| | | |
|---|---|---|
| 1. | Darnell Dockett (00-03) | 65 |
| 2. | Everette Brown (06-07) | 45.5 |
| 3. | Ron Simmons (77-80) | 44 |
| | Corey Simon (96-99) | 44 |
| 5. | Travis Johnson (01-04) | 42.5 |
| 6. | Kevin Emanuel (00-03) | 41 |
| 7. | Brodrick Bunkley (02-05) | 37 |
| 8. | Brandon Jenkins (09-11) | 36.5 |
| 9. | Dekoda Watson (06-09) | 32.5 |
| | Alonzo Jackson (99-02) | 32.5 |
| 11. | Jeff Womble (00-03) | 32 |
| | Jerry Johnson (96-99) | 32 |
| | Paul McGowan (84-87) | 32 |
| 14. | Eric Moore (01-04) | 30.5 |
| 15. | Geno Hayes (05-07) | 29.5 |
| 16. | Markus White (09-10) | 28.5 |
| 17. | Marvin Jones (90-92) | 27 |
| 18. | Buster Davis (03-06) | 26.5 |
| 19. | Neefy Moffett (05-08) | 24.5 |
| 20. | Kamerion Wimbley (03-05) | 23 |
| | Corey Simon (96-99) | 23 |

### FUMBLES

#### Caused Fumbles

| | |
|---|---|
| Game: | 2, Several Players, latest Roger Williams vs. Virginia Tech, 2005 |
| Season: | 13, Ron Simmons, 1977 |
| Career: | 17, Ron Simmons, 1977-80 |

#### Fumble Recoveries

| | |
|---|---|
| Game: | 3, Ron Wallace vs. Wichita State, Sept. 20, 1969 |
| Season: | 6, Ron Wallace, 1969 |
| Career: | 8, Ron Wallace, 1968-70; Willie Jones, 1975-78; Ron Simmons, 1977-80 |

#### Single Game Total Defense

| | | | |
|---|---|---|---|
| Fewest Plays | 38 | Memphis State | 11/4/67 |
| Fewest Yards | 23 | The Citadel | 9/15/62 |
| Most Yards | 651 | Arizona State | 11/3/84 |

## Team Records

### TURNOVERS

#### Most Turnovers

| | | | |
|---|---|---|---|
| (2 int.-10 fumbles) | 12 | Wichita St | 9/20/69 |

#### Fumbles

| | | | |
|---|---|---|---|
| Most Fumbles Caused | 17 | vs. Wichita St | 9/20/69 |
| Most Fumbles Recovered | 10 | vs. Wichita St | 9/20/69 |

#### Rushing

| | | | |
|---|---|---|---|
| Fewest Rushes | 14 | Miami | 10/4/08 |
| Fewest Yards | (-33) | Miami | 10/4/97 |
| | | Florida | 11/27/93 |
| Most Yards | 472 | Nebraska | 9/19/81 |

#### Passing

| | | | |
|---|---|---|---|
| Fewest Passes Attempted | 4 | Memphis State | 11/4/67 |
| | | Georgia Tech | 10/4/75 |
| | | Virginia Tech | 10/11/75 |
| | | Georgia Tech | 11/1/08 |
| Fewest Passes Completed | 0 | William & Mary | 10/22/60 |
| Lowest Percentage Completed | 15.4 (2-13) (Min. 10 atts.) | | |
| | | The Citadel | 9/15/62 |
| | | Kansas State | 10/2/76 |
| Fewest Yards Passing | 0 | William & Mary | 10/22/60 |
| Most Yards Passing | 532 | Arizona State | 11/3/84 |
| Most Passes Intercepted | 6 | vs. Louisville | 11/2/91 |
| Most Yards on Interceptions | 134 | vs. Tulsa | 10/19/85 |
| Most TDs on Interceptions | 2 | vs. Tulsa | 10/19/85 |
| | | vs. La Tech | 10/22/88 |
| | | vs. Michigan | 10/28/91 |

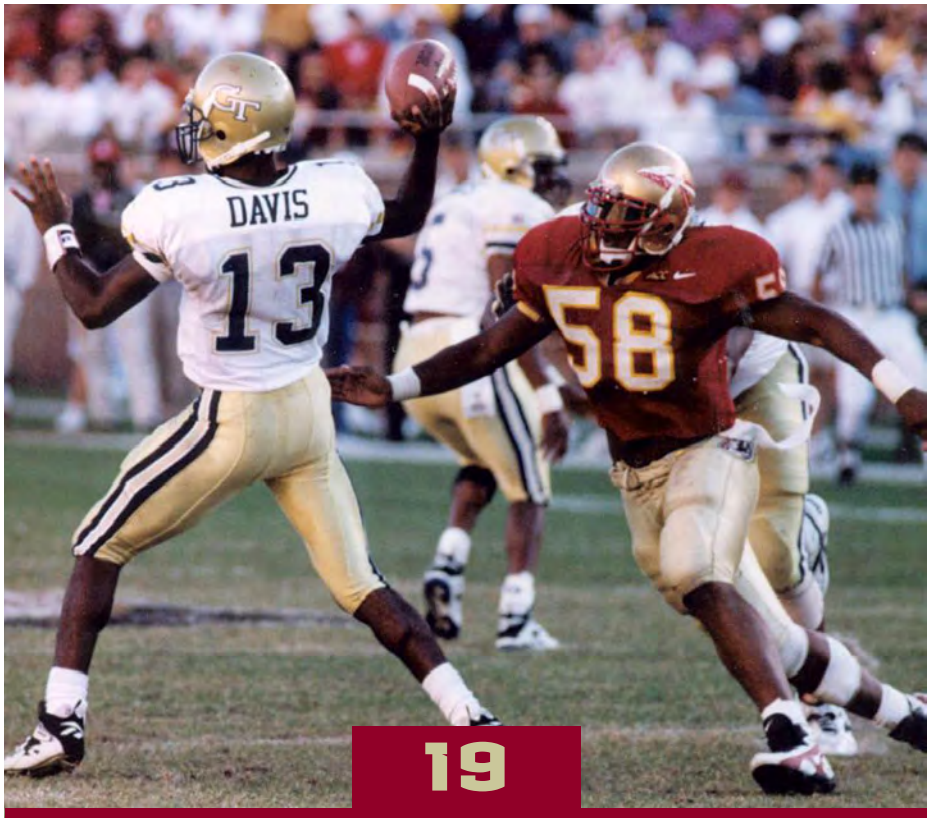


**19**

**Quarterback Sacks in A Season, 1996**
Peter Boulware

# DEFENSE RECORDS

### First Downs

| | | | |
|---|---|---|---|
| Fewest First Downs | 2 | The Citadel | 9/15/62 |
| Fewest Rushing First Downs | 0 | Louisville | 9/13/80 |
| | | Florida | 11/27/93 |

### Fewest Passing First Downs

| | | | |
|---|---|---|---|
| | 0 | seven times last East Carolina | 9/20/80 |

## SINGLE SEASON

### Total Defense

| | | |
|---|---|---|
| Fewest Yards | 1,811 | 1964 |
| Fewest Yards Per Game | 181.1 | 1964 (1,811-10) |
| Lowest Average Per Play | 3.3 | 1964 (3,410-658) |
| Fewest Touchdowns | 8 | 1980 |

### Scoring Defense

| | | |
|---|---|---|
| Fewest Points | 66 | 1964 |
| Fewest Points Per Game | 6.6 | 1964 (66-10) |

### First Downs

| | | |
|---|---|---|
| Fewest First Downs | 90 | 1962 |
| Fewest Rushing First Downs | 38 | 1997 |
| Fewest Passing First Downs | 28 | 1958 |
| Fewest Penalty First Downs | 2 | 1957 |

### Blocked Kicks

| | | |
|---|---|---|
| Most Blocked Kicks | 9 | 1982 and 1984 |
| Most Blocked Punts | 8 | 1984 |
| Most Blocked Field Goals | 4 | 1970 and 2002 |
| Most TDs off Blocked Kicks | 6 | 1984 |
| Most TDs off Blocked Punts | 5 | 1984 |
| Most TDs off Blocked Field Goals | 1 | Many Years (latest 2006) |

### Fumbles

| | | |
|---|---|---|
| Most Fumbles Caused | 45 | 1979 |
| Most Fumbles Recovered | 26 | 1957 |

### Rushing

| | | |
|---|---|---|
| Fewest Yards | 571 | 1997 |
| Fewest Yards Per Game | 51.9 | 1997 (571-11) |
| Lowest Average Per Play | 1.5 | 1997 (571-379) |
| Fewest Touchdowns | 2 | 1980 |

### Passing

| | | |
|---|---|---|
| Fewest Yards | 675 | 1958 |
| Fewest Yards Per Game | 63.5 | 1975 (698-11) |
| Fewest Yards Per Attempt | 4.7 | 1962 (693-148) |
| Fewest Yards Per Completion | 10.3 | 1962 (693-67) |
| Lowest Completion % | 34.1 | 1979 (91-267) |
| Fewest Touchdowns | 2 | 1956, 1958, 1963 and 1964 |
| Most Interceptions | 25 | 1968 and 1991 |
| Most Yards on Interceptions | 335 | 1991 |
| Most TDs on Interceptions | 6 | 1988 |

### First Downs

| | | |
|---|---|---|
| Most First Downs | 350 | 1993 |
| Most Rushing First Downs | 152 | 1987 |
| Most Passing First Downs | 184 | 1993 |
| Most Penalty First Downs | 30 | 1997, 2000 |

## Team Records

### SINGLE-GAME

#### First Downs

| | | | |
|---|---|---|---|
| Most First Downs | 40 | vs. Maryland | 11/7/92 |
| Most First Downsd Both Teams | 67 | vs. Maryland | 11/7/92 |
| Most Rushing First Downs | 24 | vs. East Carolina | 9/20/80 |

#### Most Rushing First Downs

| | | | |
|---|---|---|---|
| Both Teams | 32 | vs. Auburn | 10/23/76 |
| Most Passing First Downs | 23 | vs. Wake Forest | 11/15/97 |
| | | vs. Memphis St | 11/18/89 |

#### Most Passing First Downs

| | | | |
|---|---|---|---|
| Both Teams | 39 | vs. Maryland | 11/18/95 |
| Most Penalty First Downs | 5 | vs. Miami | 10/28/89 |
| | | vs. Florida | 12/2/89 |

#### Most Penalty First Downs

| | | | |
|---|---|---|---|
| Both Teams | 13 | vs. Miami | 10/28/89 |

# INTERCEPTION RECORDS

## Individual Records

### Most Passes Intercepted

| | |
|---|---|
| Game: | 4, Mario Edwards vs. Wake Forest, Nov. 14, 1998 |
| Consecutive Games: | Patrick Robinson (5), 2007<br>Terrell Buckley (5), 1991 |
| Season: | 12, Terrell Buckley, 1991 |
| Career: | 21, Terrell Buckley, 1989-91 |

### Most Yards On Interceptions

| | |
|---|---|
| Game: | 109, LeRoy Butler vs. Syracuse, Oct. 7, 1989 |
| Season: | 238, Terrell Buckley, 1991 |
| Career: | 501, Terrell Buckley, 1989-91 |

### Most TDs On Interceptions

| | |
|---|---|
| Game: | 1, Several Players |
| Season: | 2, Deion Sanders, 1988; Terrell Buckley, 1990 and 1991; Derrick Brooks, 1993 |
| Career: | 4, Deion Sanders, 1985-88; Terrell Buckley, 1989-91 |

### Longest Interception Return

| | |
|---|---|
| Game: | 100, Deion Sanders vs. Tulsa, Oct. 19, 1985 |

### Season Interceptions

| | | |
|---|---|---|
| 1. | Terrell Buckley, 1991 | 12 |
| 2. | Monk Bonasorte, 1979 | 8 |
| | Curt Campbell, 1951 | 8 |
| 4. | Samari Rolle, 1997 | 7 |
| | Corey Sawyer, 1992 | 7 |
| | LeRoy Butler, 1989 | 7 |
| 7. | Patrick Robinson. 2007 | 6 |
| | Tay Cody, 2000 | 6 |
| | Mario Edwards, 1998 | 6 |
| | Corey Sawyer, 1993 | 6 |
| | Terrell Buckley, 1990 | 6 |
| | Larry Harris, 1982 | 6 |
| | Bobby Butler, 1979 | 6 |
| | J.T. Thomas, 1970 | 6 |
| | Winfred Bailey, 1964 | 6 |
| | Bud Whitehead, 1959 | 6 |
| | Lee Corso, 1954 | 6 |
| | Tom Feamster, 1954 | 6 |
| | Tommy Brown, 1952 | 6 |
| | Ted Hewitt, 1949 | 6 |

### Career Interceptions

| | | |
|---|---|---|
| 1. | Terrell Buckley (89-91) | 21 |
| 2. | Monk Bonasorte (77-80) | 15 |
| 3. | Deion Sanders (85-88) | 14 |
| | Lee Corso (53-56) | 14 |
| 5. | Corey Sawyer (91-93) | 13 |
| 6. | Tay Cody, (97-00) | 12 |
| | Samari Rolle (94-97) | 12 |
| | Brian McCrary (81-84) | 12 |
| | Keith Jones (78-80) | 12 |
| | Curt Campbell (50-52) | 12 |
| 11. | Eric Williams (84-87) | 11 |
| | Bobby Butler (77-80) | 11 |
| | Walt Sumner (66-68) | 11 |
| | Ted Hewitt (48-50) | 11 |
| 15. | Pat Watkins (02-05) | 10 |
| | Dedrick Dodge (85-89) | 10 |
| | Bobby Jackson (74-77) | 10 |
| | J.T. Thomas (70-72) | 10 |
| 19. | Tony Carter (05-08) | 9 |
| | Chris Hope (98-01) | 9 |
| | Leon Fowler (88-92) | 9 |
| | Le'Roy Butler (86-89) | 9 |
| | Stan Shiver (84-88) | 9 |
| | Larry Harris (80-83) | 9 |
| | Harvey Clayton (79-82) | 9 |
| | John Crowe (66-68) | 9 |
| | Bud Whitehead (58-60) | 9 |
| | Tommy Brown (50-52) | 9 |
| | Ralph Chaudron (47-49) | 9 |

### Longest Interception Returns

| | |
|---|---|
| 1. | 100 yards, Deion Sanders vs. Tulsa, 1985 (TD) |
| 2. | 99 yards, Fred Biletnikoff vs. Miami, 1963 (TD) |
| | 99 yards, Ted Hewitt vs. Stetson, 1958 (TD) |
| 4. | 96 yards, Nick Moody vs. Maryland, 2010 (TD) |
| 5. | 94 yards, Leon Fowler vs. Duke, 1992 (TD) |
| 6. | 90 yards, Leroy Smith vs. Notre Dame, 2003 |
| 7. | 89 yards, Mike Harris vs. Florida, 2011 |
| 7. | 87 yards, LeRoy Butler vs. Syracuse, 1989 (TD) |
| 8. | 86 yards, Tony Carter vs. UCLA, 2006 (TD) |
| | 86 yards, Tom Hillabrand vs. Auburn, 1960 (TD) |
| 10. | 85 yards, John Griner vs. Tampa, 1953 (TD) |
| 11. | 83 yards, Terrell Buckley vs. Cincinnati, 1990 (TD) |
| 12. | 82 yards, Stanford Samuels vs. Georgia Tech, 2002 (TD) |
| 13. | 81 yards, Bud Whitehead vs. Wake Forest, 1959 (TD) |
| 14. | 80 yards, Abdual Howard vs. Virginia, 2001 |
| 15. | 74 yards, Dale McCullers vs. Houston, 1967 |
| 16. | 71 yards, Antonio Cromartie vs. Duke, 2003 |
| | 71 yards, Corey Sawyer vs. NC State, 1993 |
| | 71 yards, Terrell Buckley vs. Virginia Tech, 1991 (TD) |
| 19. | 69 yards, Howard Ehler vs. Oklahoma, 1965 |
| 20. | 66 yards, Bill Dawkins vs. Wofford, 1950 |

## Team Records

### Most Interceptions

| | |
|---|---|
| 1. | 25 in 1991 |
| | 25 in 1968 |
| 3. | 24 in 1982 |
| | 24 in 1949 |
| 5. | 23 in 1989 |
| | 23 in 1979 |
| 7. | 22 in 1999 |
| | 22 in 1997 |
| | 22 in 1985 |
| | 22 in 1972 |

**5**

**Consecutive Games With An Interception, 2007**
**Patrick Robinson**

# SCORING RECORDS

## Individual Records

### Season Scoring

| | Name, Year | TD | PAT | FG | PTS |
|---|---|---|---|---|---|
| 1. | Greg Allen, 1982 | 21 | 0-0 | 0-0 | 126 |
| 2. | Sebastian Janikowski, 1998 | 0 | 42-43 | 27-32 | 123 |
| 3. | Dustin Hopkins, 2010 | 0 | 53-53 | 22-28 | 119 |
| 4. | Sebastian Janikowski, 1999 | 0 | 47-47 | 23-30 | 116 |
| 5. | Derek Schmidt, 1987 | 0 | 47-50 | 23-31 | 116 |
| 6. | Dustin Hopkins, 2011 | 0 | 44-44 | 22-27 | 110 |
| 7. | Gary Cismesia, 2007 | 0 | 28-29 | 27-34 | 109 |
| 8. | Graham Gano, 2008 | 0 | 33-34 | 24-26 | 105 |
| 9. | Xavier Beitia, 2002 | 0 | 51-51 | 19-28 | 108 |
| | Amp Lee, 1990 | 18 | 0-0 | 0-0 | 108 |
| 11. | Xavier Beitia, 2003 | 0 | 50-51 | 19-25 | 107 |
| 12. | Bill Capece, 1980 | 0 | 38-38 | 22-30 | 104 |
| 13. | Scott Bentley, 1996 | 0 | 52-53 | 16-18 | 100 |
| 14. | Derek Schmidt, 1985 | 0 | 44-44 | 18-25 | 98 |
| 15. | Dustin Hopkins, 2009 | 0 | 40-44 | 19-27 | 97 |
| 16. | Antone Smith, 2008 | 16 | 0-0 | 0-0 | 96 |
| | Scott Bentley, 1995 | 0 | 67-69 | 9-16 | 96 |
| 18. | Scott Bentley, 1993 | 0 | 56-64 | 13-20 | 95 |
| 19. | Gary Cismesia, 2005 | 0 | 42-43 | 17-24 | 93 |
| | Derek Schmidt, 1984 | 0 | 42-42 | 17-24 | 93 |

### Career Scoring

| | Name, Years | TD | PAT | CV | FG | PTS |
|---|---|---|---|---|---|---|
| 1. | Derek Schmidt (84-87) | 0 | 174-179 | 0 | 73-103 | 393 |
| 2. | Xavier Beitia (01-04) | 0 | 174-179 | 0 | 67-92 | 375 |
| 3. | Dustin Hopkins (09-11) | 0 | 137-141 | 0 | 63-82 | 326 |
| | Scott Bentley (93-96) | 0 | 200-217 | 0 | 42-61 | 326 |
| 5. | Sebastian Janikowski (97-99) | 0 | 125-130 | 0 | 66-83 | 323 |
| 6. | Gary Cismesia (04-07) | 0 | 113-116 | 0 | 65-83 | 308 |
| 7. | Warrick Dunn (93-96) | 49 | 0 | 0 | 0-0 | 294 |
| 8. | Greg Allen (81-84) | 46 | 0 | 1 | 0-0 | 278 |
| 9. | Dave Cappelen (76-79) | 0 | 110-119 | 0 | 43-71 | 239 |
| 10. | Amp Lee (89-91) | 38 | 0 | 0 | 0-0 | 228 |
| | Peter Warrick (96-99) | 38 | 0 | 0 | 0-0 | 228 |
| 12. | Richie Andrews (87-90) | 0 | 143-147 | 0 | 26-44 | 221 |
| 13. | Travis Minor (97-00) | 31 | 0 | 0 | 0-0 | 186 |
| 14. | E.G. Green (94-97) | 30 | 0 | 1 | 0-0 | 182 |
| 15. | Greg Carr (05-08) | 29 | 0 | 1 | 0-0 | 176 |
| 16. | Dan Mowrey (90-94) | 0 | 99-114 | 0 | 24-37 | 171 |
| 17. | Barry Smith (70-72) | 27 | 0 | 1 | 0-0 | 164 |
| 18. | Antone Smith (05-08) | 26 | 0 | 0 | 0-0 | 162 |
| 19. | Grant Guthrie (67-69) | 0 | 72-76 | 0 | 28-53 | 156 |
| 20. | Andre Cooper (93-96) | 24 | 0 | 0 | 0-0 | 144 |
| | Dayne Williams (86-88) | 24 | 0 | 0 | 0-0 | 144 |

### Year-By-Year Scoring

| Year | Name | TD | PAT | CV | FG | PTS |
|---|---|---|---|---|---|---|
| 1955 | Buck Metts | 4 | 0-0 | 0 | 0-0 | 24 |
| | Len Swantic | 4 | 0-0 | 0 | 0-0 | 24 |
| 1956 | Bob Nellums | 5 | 1-2 | 0 | 0-0 | 31 |
| 1957 | Bob Nellums | 5 | 2-3 | 0 | 0-0 | 32 |
| 1958 | Bobby Renn | 7 | 0-0 | 1 | 0-0 | 44 |
| 1959 | Fred Pickard | 7 | 0-0 | 1 | 0-0 | 44 |
| 1960 | Ed Trancygier | 3 | 0-0 | 0 | 0-0 | 18 |
| | Bill Whitehead | 3 | 0-0 | 0 | 0-0 | 18 |
| 1961 | Eddie Feely | 3 | 0-0 | 0 | 0-0 | 18 |
| 1962 | Keith Kindermann | 5 | 0-0 | 0 | 0-0 | 30 |
| 1963 | Larry Brinkley | 5 | 0-0 | 1 | 0-0 | 32 |
| 1964 | Fred Biletnikoff | 11 | 0-0 | 1 | 0-0 | 68 |
| 1965 | Gene Roberts | 0 | 10-14 | 0 | 7-12 | 31 |
| 1966 | Jim Mankins | 10 | 0-0 | 0 | 0-0 | 60 |
| 1967 | Grant Guthrie | 0 | 26-27 | 0 | 9-14 | 53 |
| 1968 | Ron Sellers | 12 | 0-0 | 0 | 0-0 | 72 |
| 1969 | Grant Guthrie | 0 | 15-17 | 0 | 11-18 | 48 |
| 1970 | Frank Fontes | 0 | 22-24 | 0 | 14-27 | 64 |
| 1971 | Frank Fontes | 0 | 30-31 | 0 | 13-24 | 69 |
| 1972 | Barry Smith | 14 | 0-0 | 1 | 0-0 | 86 |
| 1973 | Ahmet Askin | 0 | 8-9 | 0 | 4-9 | 20 |
| 1974 | Ahmet Askin | 0 | 14-15 | 0 | 4-14 | 26 |
| 1975 | Larry Key | 6 | 0-0 | 0 | 0-0 | 36 |
| | Rudy Thomas | 6 | 0-0 | 0 | 0-0 | 36 |
| 1976 | Dave Cappelen | 0 | 16-20 | 0 | 9-17 | 43 |
| 1977 | Dave Cappelen | 0 | 27-29 | 0 | 13-20 | 66 |
| 1978 | Dave Cappelen | 0 | 39-40 | 0 | 7-12 | 60 |
| 1979 | Dave Cappelen | 0 | 29-30 | 0 | 14-22 | 71 |
| 1980 | Bill Capece | 0 | 38-38 | 0 | 22-30 | 104 |
| 1981 | Mike Rendina | 0 | 25-27 | 0 | 9-15 | 52 |
| 1982 | Greg Allen | 21 | 0-0 | 0 | 0-0 | 126 |
| 1983 | Greg Allen | 13 | 0-0 | 1 | 0-0 | 80 |
| 1984 | Derek Schmidt | 0 | 42-42 | 0 | 17-24 | 93 |
| 1985 | Derek Schmidt | 0 | 44-44 | 0 | 18-25 | 98 |
| 1986 | Derek Schmidt | 0 | 41-42 | 0 | 15-24 | 86 |
| 1987 | Derek Schmidt | 0 | 47-50 | 0 | 23-31 | 116 |
| 1988 | Richie Andrews | 0 | 57-58 | 0 | 5-13 | 72 |
| 1989 | Richie Andrews | 0 | 34-35 | 0 | 8-13 | 58 |
| 1990 | Amp Lee | 18 | 0-0 | 0 | 0-0 | 108 |
| 1991 | Amp Lee | 14 | 0-0 | 0 | 0-0 | 84 |
| 1992 | Dan Mowrey | 0 | 51-55 | 0 | 10-18 | 81 |
| 1993 | Scott Bentley | 0 | 56-64 | 0 | 13-20 | 95 |
| 1994 | Zack Crockett | 11 | 0-0 | 0 | 0-0 | 66 |
| 1995 | Scott Bentley | 0 | 67-69 | 0 | 9-16 | 94 |
| 1996 | Scott Bentley | 0 | 52-53 | 0 | 16-18 | 100 |
| 1997 | Sebastian Janikowski | 0 | 37-39 | 0 | 16-21 | 85 |
| 1998 | Sebastian Janikowski | 0 | 42-43 | 0 | 27-32 | 123 |
| 1999 | Sebastian Janikowski | 0 | 47-47 | 0 | 23-30 | 116 |
| 2000 | Snoop Minnis | 11 | 0-0 | 0 | 0-0 | 66 |
| | Atrews Bell | 11 | 0-0 | 0 | 0-0 | 66 |
| 2001 | Xavier Beitia | 0 | 44-48 | 0 | 13-14 | 83 |
| 2002 | Xavier Beitia | 0 | 51-51 | 0 | 19-28 | 108 |
| 2003 | Xavier Beitia | 0 | 50-51 | 0 | 19-25 | 107 |
| 2004 | Xavier Beitia | 0 | 29-29 | 0 | 16-75 | 77 |
| 2005 | Gary Cismesia | 0 | 42-43 | 0 | 17-24 | 93 |
| 2006 | Gary Cismesia | 0 | 39-40 | 0 | 14-20 | 81 |
| 2007 | Gary Cismesia | 0 | 28-29 | 0 | 27-34 | 109 |
| 2008 | Graham Gano | 0 | 33-34 | 0 | 26-24 | 105 |
| 2009 | Dustin Hopkins | 0 | 40-44 | 0 | 19-27 | 97 |
| 2010 | Dustin Hopkins | 0 | 53-53 | 0 | 22-28 | 119 |
| 2011 | Dustin Hopkins | 0 | 44-44 | 0 | 22-27 | 110 |

**119**

**Individual Points In A Season, 2010**
**Dustin Hopkins**

### Longest Touchdown Plays

| | | |
|---|---|---|
| 1. | 100 yards | Keith Ross/Dexter Carter vs. Miami, 1986 (lateral on KO return)<br>Deion Sanders vs. Tulsa, 1985 (INT return)<br>Leon Bright vs. Virginia Tech, 1974 (KO return)<br>Bill Moremen/T.K. Wetherell vs. Kentucky, 1965 (lateral on KO return) |
| 5. | 99 yards | Fred Biletnikoff vs. Miami, 1963 (INT return)<br>Ted Hewitt vs. Stetson, 1948 (INT return) |
| 7. | 98 yards | Christian Ponder to Rod Owens vs. North Carolina, 2009<br>Chris Weinke to Snoop Minnis vs. Clemson, 2000 (pass) |
| 9. | 97 yards | Leon Washington vs. Clemson, 2002 (KO return)<br>Billy Allen vs. Louisiana State, 1981 (KO return)<br>Larry Key vs. Virginia Tech, 1976 (run) |
| 12. | 96 yards | Nick Moody vs. Maryland, 2010 (Int. return)<br>Tamarick Vanover vs. Wake Forest, 1992 (KO return)<br>Jimmy Jordan to Kurt Unglaub vs. Virginia Tech, 1976 (pass)<br>David Snell vs. Virginia Tech, 1970 (KO return) |
| 16. | 95 yards | Sammie Smith vs. Furman, 1987 (run)<br>Billy Allen vs. West Virginia (Gator Bowl), 1982 (KO return)<br>Greg Allen vs. Western Carolina, 1981 (KO return)<br>Jimmy Black to Rudy Thomas vs. Southern Miss, 1976 (pass) |
| 20. | 94 yards | Tamarick Vanover vs. Miami, 1992 (KO return)<br>Leon Fowler vs. Duke, 1992 (INT return)<br>Bill Moremen/T.K. Wetherell vs. Miami, 1966 (lateral on KO return) |

### Most Points

| | |
|---|---|
| Game: | 30, Ron Sellers vs. Wake Forest, Nov. 23, 1968 |
| Season: | 126, Greg Allen, 1982 |
| Career: | 393, Derek Schmidt, 1984-87 |

### Most Touchdowns

| | |
|---|---|
| Game: | 5, Ron Sellers vs. Wake Forest, Nov. 23, 1968 |
| Season: | 21, Greg Allen, 1982 |
| Career: | 49, Warrick Dunn, 1993-96 |

## Team Records

### Single-Game

| | | | |
|---|---|---|---|
| Most Points | 77 | vs. NC State | 9/16/95 |
| Most Points, Both Teams | 96 | vs. Arizona State | 11/3/84 |
| Greatest Margin of Victory | 74 | vs. Whiting Field* | 10/1/49 |
| | 63 | vs. Tulane | 11/14/92 |
| Greatest Margin of Defeat | 49 | vs. Florida | 12/1/73 |
| Most Touchdowns | 11 | vs. NC State | 9/16/95 |
| Most Touchdowns, Both Teams | 13 | vs. NC State | 9/16/95 |
| | | vs. East Carolina | 9/3/83 |
| | | vs. Maryland | 11/7/92 |

*Service Team

### Single-Season

| | | |
|---|---|---|
| Most Points | 532 | 1995 |
| Most Points Per Game | 48.4 | 1995 |
| Consecutive 50 Point Games | 3 | 1986 |
| Most Touchdowns | 70 | 1993 |

**18**

**Consecutive Field Goals, 2008**
**Graham Gano**

# KICKING RECORDS

## Individual Records

### Highest Percentage of PAT Made

| | |
|---|---|
| Season: | (Min. 25 att.) - 100.0 (53-53) Dustin Hopkins, 2010 and (44-44), 2011;(29-29) Xavier Beitia, 2004 and (51-51), 2002; (47-47) Sebastian Janikowski, 1999; (38-38) Bill Capece, 1980; (42-42) Derek Schmidt, 1984 and (44-44), 1985 |
| Career: | (Min. 100 att.) - 97.8 (174-178), Derek Schmidt, 1984-87 |

### Most Points Kicking

| | |
|---|---|
| Game: | 18, Brett Cimorelli vs. Clemson, Nov. 4, 2000; Sebastian Janikowski vs. NC State, Sept. 18, 1999; Bill Capece vs. Pittsburgh, Oct. 11, 1980 |
| Season: | 123, Sebastian Janikowski, 1998 |
| Career: | 393, Derek Schmidt, 1984-87 |

### Most Field Goals Attempted

| | |
|---|---|
| Game: | 8, Frank Fontes vs. Wake Forest, Sept. 26, 1970 |
| Season: | 32, Sebastian Janikowski, 1998 |
| Career: | 104, Derek Schmidt, 1984-87 |

### Most Field Goals Made

| | |
|---|---|
| Game: | 5, Gary Cismesia vs. Miami, Oct. 20, 2007 and Duke, Nov. 6, 2004; Sebastian Janikowski vs. NC State, 1999 and Maryland, 1998; Bill Capece vs. Pittsburgh, Oct. 11, 1980 |
| Consecutive: | 18, Graham Gano, 2008 |
| Season: | 27, Gary Cismesia, 2007 & Sebastian Janikowski, 1998 |
| Career: | 73, Derek Schmidt, 1984-87 |

### Highest Percentage of FGs Made

| | |
|---|---|
| Season: | (Min. 15 atts.) - 92.3 (24-26), Graham Gano, 2008 |
| Career: | (Min. 50 atts.) - 79.5 (66-83), Sebastian Janikowski, 1997-99 |

### 50- Yard Field Goals

| | |
|---|---|
| Game: | 2, Derek Schmidt (51, 51) vs. Memphis State, 1985 |
| Season: | 5, Graham Gano, 2008 |
| Consecutive: | 4, Graham Gano, 2008 |
| Career: | 7, Derek Schmidt, 1984-87 |

### PAT Leaders By Percentage

| | Player, Years | PAT-A | PCT |
|---|---|---|---|
| 1. | Derek Schmidt, 1984-87 | 174-178 | .97752 |
| 2. | Gary Cismesia, 2004-07 | 109-112 | .97321 |
| 3. | Richie Andrews, 1987-89 | 143-147 | .97278 |
| 4. | Xavier Bietia, 2001-04 | 174-179 | .97206 |
| 5. | Dustin Hopkins, 2009-11 | 137-141 | .97163 |

### Field Goal Leaders By Percentage

| | Player, Years | FGM-A | PCT | LONG |
|---|---|---|---|---|
| 1. | Sebastian Janikowski, 1997-99 | 66-83 | .79518 | 56 |
| 2. | Gary Cismesia, 2004-07 | 65-83 | .78313 | 60 |
| 3. | Dustin Hopkins, 2009-10 | 63-82 | .76829 | 55 |
| 4. | Xavier Bietia, 2001-04 | 67-92 | .72826 | 52 |
| 5. | Derek Schmidt, 1984-87 | 73-104 | .70192 | 54 |
| 6. | Scott Bentley, 1993-96 | 42-61 | .68852 | 49 |

### Longest Field Goals

| | | |
|---|---|---|
| 1. | 60 yards | Gary Cismesia vs. Florida, 2007 |
| 2. | 56 yards | Sebastian Janikowski vs. Wake Forest, 1997 |
| 3. | 55 yards | Dustin Hopkins vs. Clemson, 2010 |
| 4. | 54 yards | Gary Cismesia vs. Rice, 2006 |
| | | Sebastian Janikowski vs. Florida, 1999 |
| | | Derek Schmidt vs. Miami, 1984 |
| 7. | 53 yards | Dustin Hopkins vs. Oklahoma, 2011 |
| | | Graham Gano vs. Miami, 2008 |
| | | Graham Gano vs. NC State, 2008 |
| | | Sebastian Janikowski vs. Clemson, 1998 |
| | | Derek Schmidt vs. Florida, 1987 |
| | | Derek Schmidt vs. Louisville, 1986 |
| | | Grant Guthrie vs. Miami, 1969 |
| 13. | 52 yards | Dustin Hopkins vs. Oklahoma, 2010 |
| | | Dustin Hopkins vs. Miami, 2009 |
| | | Graham Gano vs.Colorado, 2008 |
| | | Graham Gano vs. Clemson, 2008 |
| | | Xavier Beitia vs. Florida, 2004 |
| | | Sebastian Janikowski vs. Wake Forest, 1999 |
| | | Sebastian Janikowski vs. N. Carolina, 1999 |
| | | Derek Schmidt vs. Arizona State, 1984 |
| | | Mike Rendina vs. Ohio State, 1981 |
| 22. | 51 yards | Derek Schmidt vs. Memphis State, 1985 (twice) |
| | | Derek Schmidt vs. North Carolina, 1985 |
| | | Grant Guthrie vs. Virginia Tech, 1969 |
| 25. | 50 yards | Graham Gano vs. Virginia Tech, 2008 |
| | | Gary Cismesia vs. Virginia Tech, 2007 |
| | | Bill Capece vs. Pittsburgh, 1980 |
| | | Dave Cappelen vs. South Carolina, 1979 |

### Most PAT Attempted

| | |
|---|---|
| Game: | 11, Scott Bentley vs. NC State, Sept. 16, 1995 |
| Season: | 69, Scott Bentley, 1995 |
| Career: | 213, Scott Bentley, 1993-96 |

### Most PAT Made

| | |
|---|---|
| Game: | 11, Scott Bentley vs. NC State, Sept. 16, 1995 |
| Season: | 67, Scott Bentley, 1995 |
| Career: | 200, Scott Bentley, 1993-96 |

### Consecutive PAT Made

| | |
|---|---|
| Career: | 130, Dustin Hopkins, 2009-11 |

## Team Records

### Single-Game

| | | | |
|---|---|---|---|
| Most PAT Made | 11 | vs. NC State | 9/16/95 |
| Most PAT Made, Both Teams | 13 | vs. NC State | 9/16/95 |
| Most Field Goals Made | 5 | vs. Miami | 10/20/07 |
| | | vs. Duke | 11/6/04 |
| | | vs. NC State | 9/18/99 |
| | | vs. Maryland | 10/3/98 |
| | | vs. Pittsburgh | 10/11/80 |
| Most Field Goals Made, Both Teams | 6 | vs. Miami | 10/20/07 |
| | | vs. NC State | 9/18/99 |
| | | vs. Maryland | 10/3/98 |
| | | vs. Florida | 12/3/83 |

### Single-Season

| | | |
|---|---|---|
| Most PAT Made | 67 | 1995 |
| Most Field Goals Made | 27 | 1998, 1999. 2007 |

## Season Records

### XP Kicks Made

| | |
|---|---|
| 1. | 67 in 1995 (of 69) |
| 2. | 59 in 2000 (of 66) |
| | 59 in 1993 (of 68) |
| 4. | 57 in 1988 (of 58) |
| 5. | 53 in 2010 (of 53) |
| 6. | 52 in 1996 (of 53) |
| | 52 in 1990 (of 54) |
| | 52 in 1982 (of 53) |
| 9. | 51 in 2002 (of 51) |
| | 51 in 1992 (of 55) |
| 11. | 50 in 2003 (of 51) |

### XP Kicks Attempted

| | |
|---|---|
| 1. | 69 in 1995 |
| 2. | 68 in 1993 |
| 3. | 66 in 2000 |
| 4. | 58 in 1988 |
| 5. | 55 in 1992 |
| 6. | 54 in 1990 |
| 7. | 53 in 2010 |
| | 53 in 1996 |
| | 53 in 1982 |
| 10. | 51 in 2003 |
| | 51 in 2002 |
| | 51 in 1997 |
| | 51 in 1994 |

### Most Field Goals Made

| | |
|---|---|
| 1. | 27 in 2007 |
| | 27 in 1998 |
| 3. | 23 in 2004 |
| | 23 in 1999 |
| | 23 in 1987 |
| 6. | 22 in 2011 |
| | 22 in 2010 |
| | 22 in 1980 |
| 8. | 19 in 2009 |
| | 19 in 2003 |
| | 19 in 2002 |
| 11. | 18 in 1997 |
| | 18 in 1985 |

### Most Field Goals Atempted

| | |
|---|---|
| 1. | 34 in 2007 |
| | 34 in 2004 |
| 3. | 32 in 1998 |
| 4. | 31 in 1987 |
| 5. | 30 in 2008 |
| | 30 in 1999 |
| | 30 in 1980 |
| 8. | 28 in 2010 |
| 9. | 28 in 2002 |
| 10. | 27 in 2011 |
| | 27 in 2009 |
| 12. | 26 in 1989 |
| 13. | 25 in 2003 |
| | 25 in 1997 |
| | 25 in 1985 |
| | 25 in 1970 |

# PUNTING RECORDS

## Individual Records

### Most Punts

| | |
|---|---|
| Game: | 12, Joe Downey vs. Houston, Nov. 3, 1973; Bill Cheshire vs. Florida, Sept. 28, 1968 |
| Season: | 81, Joe Downey, 1973 |
| Career: | 244, Rohn Stark, 1978-81 |

### Highest Average

| | |
|---|---|
| Game: | (Min. 5 punts) - 54.8 (329-6), Rohn Stark vs. Florida, Nov. 28, 1981 |
| Season: | (Min. 30 punts) - 47.0 (2,681-57), Shawn Powell, 2011 |
| Career: | (Min. 100 punts) - 44.2 (7,424-168), Shawn Powell, 2008-11 |

### Most Yards on Punts

| | |
|---|---|
| Game: | 465, Joe Downey vs. Houston, Nov. 3, 1973 |
| Season: | 3,092, Joe Downey, 1973 |
| Career: | 10,418, Rohn Stark, 1978-81 |

### Longest Punt

| | |
|---|---|
| Game: | 84, Tommy Brown vs. Tampa, 1950 |

## Team Records

### Single-Game

| | | | |
|---|---|---|---|
| Most Punts | 12 | vs. Florida | 9/28/68 |
| | | vs. Houston | 11/3/73 |
| Highest Average (Min. 5) | 54.8 (329-6) | vs. Florida | 11/28/81 |

### Single-Season

| | | |
|---|---|---|
| Most Punts | 81 | 1973 |
| Fewest Punts | 35 | 1988 and 1993 |
| Highest Average Per Punt | 47.0 | 2011 (2,681-57) |

## Season Records

### Most Punts

| | |
|---|---|
| 1. | 81 in 1973 |
| 2. | 76 in 2007 |
| 3. | 74 in 2005 |
| 4. | 70 in 2004 |
| 5. | 72 in 2002 |
| 6. | 69 in 2006 |
| 7. | 66 in 1979 |
| 8. | 65 in 1981 |
| 9. | 63 in 1998 |
| | 63 in 1970 |

### Highest Punt Average

| | |
|---|---|
| 1. | 47.0 in 2011 |
| 2. | 45.2 in 1981 |
| 3. | 45.1 in 1980 |
| 4. | 44.3 in 2010 |
| 5. | 43.8 in 1996 |

# PUNT RETURN RECORDS

## Individual Records

### Most Punt Returns

| | |
|---|---|
| Game: | 10, David Snell vs. South Carolina, Oct. 24, 1970 |
| Season: | 40, David Snell, 1970 |
| Career: | 126, Deion Sanders, 1985-88 |

### Most Yards on Punt Returns

| | |
|---|---|
| Game: | 159, Leon Washington vs. Wake Forest, Oct. 25, 2003 |
| Season: | 541, Willie Reid, 2005 |
| Career: | 1,429, Deion Sanders, 1985-88 |

### Highest Average Per Punt Return

| | |
|---|---|
| Game: | (Min. 3) - 45.7 (137-3), Bobby Jackson vs. Virginia Tech, Nov. 16, 1974 |
| Season: | (Min. 10) - 20.1 (241-12), Phil Abraira, 1969 |
| Career: | (Min. 25) - 15.4 (1063-69), Willie Reid, 2002-05 |

### Most TDs on Punt Returns

| | |
|---|---|
| Game: | 2, Joe Wessel vs. Arizona State, Nov. 3, 1984 |
| Season: | 3, Joe Wessel, 1984; Willie Reid, 2005 |
| Career: | 3, Joe Wessel, 1981-84; Deion Sanders, 1985-88; Terrell Buckley, 1989-91; Willie Reid, 2002-05; Greg Reid, 2009-11 |

### Longest Punt Returns

| | | |
|---|---|---|
| 1. | 92 yards | Phil Abraira vs. NC State, 1969 (TD) |
| 2. | 90 yards | Peter Warrick vs. Clemson, 1997 (TD) |
| 3. | 87 yards | Willie Reid vs. Penn State, 2005 (TD) |
| 4. | 83 yards | Greg Reid vs. Miami, 2011 (TD) |
| | 83 yards | Willie Reid vs. Virginia Tech, 2005 (TD) |
| 5. | 80 yards | Robert Jackson vs. Virginia Tech,1974 (TD) |
| | | Bill Odom vs. Stetson, 1954 (TD) |
| 7. | 79 yards | Dee Feaster vs. Clemson, 1996 (TD) |
| 8. | 76 yards | Deion Sanders vs. Clemson, 1988 (TD) |
| 9. | 75 yards | Peter Warrick vs. N. Carolina, 1999 (TD) |
| | | Walt Sumner vs. Alabama, 1967 (TD) |
| | | Ralph Chaudron vs. Whiting Field, 1949 (TD)* |
| 12. | 74 yards | Greg Reid vs. Samford, 2010 (TD) |
| | | Corey Sawyer vs. N. Carolina, 1992 (TD) |
| 14. | 71 yards | David Snell vs. Louisville, 1970 (TD) |
| 15. | 70 yards | Bill Campbell vs. Wake Forest, 1965 (TD) |

*Service Team

## Team Records

### Single-Game

| | | |
|---|---|---|
| Most Punt Returns | 10 | vs. S Carolina 10/24/70 |
| Most Yards Gained | 216 | vs. Wake Forest 10/25/03 |
| Most Touchdowns | 2 | vs. Arizona State 11/3/84 |

### Single-Season

| | | |
|---|---|---|
| Most Punt Returns | 54 | 2005 |
| Fewest Punt Returns | 14 | 1960 |
| Most Yards | 801 | 2005 |
| Highest Average Per Punt Return | 15.5 | 1988 (649-42) |
| Most Touchdowns | 4 | 1979, 84 and 05 |
| Lowest Average Per Punt Return | 1.8 | 1989 (22-12) |

**159**

**Punt Return Yards vs. Wake Forest, 2003**
**Leon Washington**

# KICK RETURN RECORDS

**1,721**

**Career Kickoff Return Yards**
**Michael Ray Garvin (2006-08)**

## Individual Records

### Most Kickoff Returns

| | |
|---|---|
| Game: | 7, Greg Reid vs. North Carolina, Nov. 6, 2010 |
| Season: | 35, Michael Ray Garvin, 2007 |
| Career: | 73, Keith Ross, 1985-88 & Michael Ray Garvin, 2006-08 |

### Most Yards on Kickoff Returns

| | |
|---|---|
| Game: | 193, Greg Reid vs. North Carolina, Nov. 6, 2010 |
| Season: | 742, Greg Reid, 2010 |
| Career: | 1,721, Michael Ray Garvin, 2006-08 |

### Highest Average Per Kickoff Return

| | |
|---|---|
| Game: | (Min. 3) - 60.3 (181-3), Tamarick Vanover vs. Florida, Nov. 28, 1992 |
| Season: | (Min. 10) - 30.5 (397-13), Lamarcus Joyner, 2011 |
| Career: | (Min. 35) – 24.7 (1,553-63) Greg Reid, 2009-11 |

### Most TDs on Kickoff Returns

| | |
|---|---|
| Game: | 1, 13 Times (latest Leon Washington vs. Clemson, 2002) |
| Season: | 2, Tamarick Vanover, 1992 |
| Career: | 2, T.K. Wetherell, 1964-66; Eddie McMillan, 1970-72; Tamarick Vanover, 1992-93 |

### Longest Kickoff Returns

| | | |
|---|---|---|
| 1. | 100 yards | Keith Ross/Dexter Carter vs. Miami, 1986 (TD, lateral) |
| | | Leon Bright vs. Virginia Tech, 1974 (TD) |
| | | Bill Moremen/T.K. Wetherell vs. Kentucky, 1965 (TD, lateral) |
| 4. | 97 yards | Leon Washington vs. Clemson, 2002 (TD) |
| | | Laveranues Coles vs. Duke, 1998 (TD) |
| | | Billy Allen vs. Louisiana State, 1981 (TD) |
| 7. | 96 yards | Tamarick Vanover vs. Wake Forest, 1992 (TD) |
| | | David Snell vs. Virginia Tech, 1970 (TD) |
| 9. | 95 yards | Billy Allen vs. West Virginia (Gator Bowl), 1982 (TD) |
| | | Greg Allen vs. Western Carolina, 1981 (TD) |
| 11. | 94 yards | Michael Ray Garvin vs. Colorado, 2008 (TD) |
| | | Tamarick Vanover vs. Miami, 1992 (TD) |
| | | Bill Moremen/T.K. Wetherell vs. Miami, 1966 (TD, lateral) |
| 14. | 93 yards | Larry Key vs. Texas Tech (Tangerine Bowl), 1977 |
| | | Eddie McMillan vs. Memphis State, 1970 (TD) |
| 16. | 90 yards | Shannon Baker vs. Tulane, 1992 (TD) |
| | | Eddie McMillan vs. Miami, 1971 (TD) |
| 18. | 89 yards | Bill Odom vs. Virginia Tech, 1955 (TD) |

## Team Records

### Single-Game

| | | |
|---|---|---|
| Most Kickoff Returns | 9 | vs. Auburn 11/19/60 |
| | | vs. Miami 9/18/76 |
| Most Yards Gained | 215 | vs. Florida 11/29/03 |
| Most Touchdowns | 1 | 13 times |
| | | latest vs. Clemson 10/3/02 |

### Single-Season

| | | |
|---|---|---|
| Most Kickoff Returns | 67 | 2009 |
| Fewest Kickoff Returns | 15 | 1962 and 1964 |
| Most Yards | 1390 | 2009 |
| Highest Average | 30.3 | 1992 (819-27) |

### Per Kickoff Return

| | | |
|---|---|---|
| Most Touchdowns | 3 | 1992 |
| Lowest Average | 15.7 | 1962 (502-32) |
| Per Kickoff Return | 15.7 | 1962 (502-32) |

# BLOCKED KICKS AND PUNTS RECORDS

## Individual Records

### Most Blocked Kicks

| | |
|---|---|
| Game: | 2, J.T. Thomas vs. Louisville, Sept. 12, 1970; Joe Wessel vs. Temple, Sept. 29, 1984 |
| Season: | 5, Joe Wessel, 1984 |
| Career: | 7, B.J. Ward, 2001-04 |

### Most Blocked Punts

| | |
|---|---|
| Game: | 2, Dexter Jackson vs. N. Carolina, Sept. 28, 1996; Ron Hester vs. Boston College, Oct. 18, 1980; Kelvin Smith vs. Southern Miss, Oct. 1987; Jim Arnold vs. Troy State, 1950; B.J. Ward vs. Duke, 2003 |
| Season: | 4, Joe Wessel, 1984 |
| Career: | 5, Bobby Butler, 1977-80 |

### Most Blocked Field Goals

| | |
|---|---|
| Game: | 2, J.T. Thomas vs. Louisville, Sept. 12, 1970 |
| Season: | 4, B.J. Ward, 2003 |
| Career: | 7, B.J. Ward, 2001-04 |

### Most TDs Scored Off Blocked Kicks

| | |
|---|---|
| Game: | 2, Joe Wessel vs. Arizona State, Nov. 3, 1984 |
| Season: | 3, Joe Wessel, 1984 |
| Career: | 4, Clifton Abraham, 1991-94 |

### Most TDs Scored Off Blocked Punts

| | |
|---|---|
| Game: | 2, Joe Wessel vs. Arizona State, Nov. 3, 1984 |
| Season: | 3, Joe Wessel, 1984 |
| Career: | 4, Clifton Abraham, 1991-94 |

### Most TDs Scored Off Blocked Field Goals

| | |
|---|---|
| Game: | 1, Several Players (latest Eric Riley vs. Temple, Sept. 29, 1984) |
| Season: | 1, Several Players (latest Eric Riley, 1984) |
| Career: | 1, Several Players (latest Eric Riley, 1980-84) |

## Team Records

### Blocked Kicks & Punts

| | | |
|---|---|---|
| Most Blocked Kicks | 2 | many times last vs. La Tech 10/22/88 |
| Most Blocked Punts | 2 | eight times last vs. NC State 11/5/05 |
| Most Blocked Field Goals | 2 | vs. Louisville 9/12/70 |
| Most TDs off Blocked Kicks | 2 | vs. Tulane 10/20/84 vs. Arizona State 11/3/84 |
| Most TDs off Blocked Punts | 2 | vs. Tulane 10/20/84 vs. Arizona State 11/3/84 |
| Most TDs off Blocked Field Goals | 1 | many times last vs. Clemson 9/16/06 |

### FSU's Blocked Kicks Since 1990

| | | | |
|---|---|---|---|
| 2011 | 10/8 | Wake Forest | Blocked XPT |
| 2010 | 9/4 | Samford | Blocked Punt |
| | 11/13 | Clemson | Blocked FG |
| | 12/4 | Virginia Tech | Blocked XPT |
| 2009 | 9/12 | Jacksonville State | Blocked FG |
| | 11/28 | Florida | Blocked PAT |
| 2008 | 9/13 | Chatanooga | Blocked Punt* |
| | 9/27 | Colorado | Blocked Punt* |
| 2007 | 9/3 | Clemson | Blocked Punt |
| | 10/11 | Wake Forest | Blocked Punt |
| 2006 | 9/9 | Troy | Blocked FG |
| | 9/16 | Clemson | Blocked PAT* |
| | | Clemson | Blocked FG * |
| | 10/14 | Duke | Blocked PAT* |
| | 11/4 | Virginia | Blocked Punt |
| | 12/27 | UCLA | Blocked Punt * |
| 2005 | 9/5 | Miami | Blocked Punt |
| | 9/17 | Boston College | Blocked Punt |
| | 11/5 | NC State | 2 Blocked Punts |
| | 11/12 | Clemson | Blocked Punt |
| 2004 | 9/18 | UAB | Blocked Punt |
| | 10/2 | North Carolina | Blocked Punt |
| | 10/16 | Virginia | Blocked Punt |
| 2003 | 9/20 | Colorado | Blocked Punt |
| | 9/27 | Duke | 2 Blocked FGs |
| | 11/1 | Notre Dame | Blocked FG |
| 2002 | 8/24 | Iowa State | Blocked FG |
| | 8/31 | Virginia | Blocked Punt |
| | 9/14 | Maryland | Blocked FG |
| | 9/21 | Duke | Blocked FG |
| | 11/2 | Wake Forest | Blocked FG |
| 2001 | 1/3 | Virginia Tech | Blocked Punt (Gator Bowl) |
| | 9/1 | Duke | Blocked Punt |
| | 9/1 | Duke | Blocked Punt |
| 2000 | 10/28 | NC State | Blocked Punt |
| 1999 | 10/9 | Miami | Blocked FG |
| | 10/23 | Clemson | Blocked FG |
| | 10/30 | Virginia | Blocked Punt |
| | 11/13 | Maryland | 2 Blocked Punts |
| | 11/20 | Florida | Blocked Punt |
| | 1/4 | Virginia Tech | Blocked Punt |
| 1998 | 10/3 | Maryland | Blocked FG |
| | 9/12 | NC State | Blocked PAT |
| 1997 | 11/8 | North Carolina | Blocked Punt |
| | 11/1 | NC State | Blocked Punt |
| 1996 | 11/30 | Florida | Blocked Punt |
| | 11/2 | Georgia Tech | 1 Blocked Punt* |
| | 9/28 | North Carolina | 2 Blocked Punts Blocked FG |
| | 9/19 | NC State | Blocked Punt |
| 1995 | 11/25 | Florida | Blocked Punt |
| | 11/11 | North Carolina | 2 Blocked Punts 1 Blocked XPoint |
| | 9/23 | Central Florida | Blocked FG |
| | 9/9 | Clemson | Blocked Punt |
| 1994 | 9/10 | Maryland | Blocked Punt |
| 1992 | 9/5 | Duke | Blocked Punt |
| 1991 | 10/19 | Mid Tenn State | Blocked Punt |
| 1990 | 12/29 | Penn State | Blocked FG |
| | 10/27 | LSU | Blocked Punt |
| | 9/15 | Georgia Southern | Blocked Punt |

*Returned for points

## Total

### 1990-2011 (shown above)

| | | |
|---|---|---|
| 42 Blocked Punts. | 24 Blocked Kicks | 66 Total |

### 1976-1989

| | | |
|---|---|---|
| 52 Blocked Punts | 14 Blocked Kicks | 66 Total |

### Blocked Kicks Totals in Bowden Era

(417 games, 34 years)1976-2009

| | | |
|---|---|---|
| 93 Blocked Punts | 36 Blocked Kicks | 129 Total |

**7**

**Career Blocked Field Goals**
B.J Ward (2001-04)

# THE LAST TIME IT HAPPENED

## The Last Time Florida State...

### RUSHING

| | |
|---|---|
| Had 400 or more yards: | vs. Wake Forest, 1995 (401) |
| Had 300-399 yards: | at BYU, 2009 (313) |
| Had 200-299 yards: | vs. Maryland, 2011 (218) |
| Had 51-100 yards: | vs. Miami, 2011 (63) |
| Had 11-50 yards: | vs. Notre Dame, 2011 (41) |
| Had FEWER than 10 yards: | at Florida, 2011 (30) |
| Had 70 or more rush attempts: | vs. Western Carolina, 1985 (72) |
| Had 60-69 rush attempts: | vs. Virginia, 2002 (60) |
| Had 50-59 rush attempts: | at Miami, 2008 (54) |
| Had six rush TDs: | vs. Maryland, 1992 |
| Had five rush TDs: | vs. NC State, 2009 |
| Had four rush TDs: | vs. Maryland, 2011 |
| Had two or more players with 100 rush yards in a gm: | vs. Rice, 2006 Lorenzo Booker (13-115); Antone Smith (12-137) |
| Had two with 150 or more rush yards in a gm | vs. Notre Dame 1995 Rock Preston (165), Warrick Dunn (163) |

### PASSING

| | |
|---|---|
| Had 500 or more yards passing: | vs. Clemson, 2000 (521) |
| Had 400-499 yards passing: | vs. Charleston Southern, 2011 (477) |
| Had 300-399 yards passing: | vs. NC State, 2011 (321) |
| Had 200-299 yards passing: | vs. Notre Dame, 2011 (249) |
| Had 76-125 yards passing: | vs. South Carolina, 2010 (90) |
| Had LESS than 75 yards passing: | at Florida, 2011 (65) |
| Had 40 or more pass attempts: | at Wake Forest, 2011 (46) |
| Had 30-39 attempts: | vs. Virginia, 2011 (31) |
| Attemped 20 or fewer passes: | at Florida, 2011 (13) |
| Had 30 or more pass completions: | vs. Charleston Southern, 2011 (30) |
| Had 20-29 pass completions: | vs. Notre Dame, 2011 (20) |
| Had FEWER than 10 pass completions: | at Florida, 2011 (6) |
| Had six passing TDs: | vs. Charleston Southern, 2011 |
| Had five passing TDs: | vs. Georgia Tech, 2009 |
| Had four passing TDs: | vs. Samford, 2010 |
| Had three passing TDs: | at Clemson, 2011 |
| Had zero passing TDs: | vs. Clemson, 2010 |
| Had seven passes intercepted: | at South Carolina, 1984 |
| Had six passes intercepted: | vs. NC State, 1998 |
| Had five passes intercepted: | vs. Wake Forest, 2008 |
| Had four passes intercepted: | at Wake Forest, 2011 |
| Had three passes intercepted: | vs. Oklahoma, 2011 |
| Did not throw an interception: | vs. Notre Dame, 2011 |

### RECEIVING

| | |
|---|---|
| Had one player with 100 yards receiving: | vs. Virginia, 2011 (Bert Reed, 4-104) |
| Had two players with 100 yards receiving: | at Wake Forest, 2011 (Greene 163, Green 102) |
| Had three players with 100 yards receiving: | vs. The Citadel, 2005 (Davis 125, Fagg, 113, Carr 104) |
| Ten or more with a reception: | vs. Charleston Southern, 2011 (12) |

### COMBINATION OFFENSE

Had one 300-yard passer and one 100-yard rusher in a game:
vs. Duke, 2007, Drew Weatherford (339 pass), Antone Smith (146 rush)

Had (1) 100-yd receiver and (1) 100-yd rusher in a game:
vs. Kentucky, 2007, Antone Smith (156 rush), Preston Parker (105 receive)

### TOTAL OFFENSE

| | |
|---|---|
| Had 550 or more yards total offense: | vs. Charleston So., 2011 (647) |
| Had 500-549 yards total offense: | vs. Georgia Tech, 2009 (539) |
| Had 450-499 yards total offense: | vs. Maryland, 2011 (482) |
| Had 400-449 yards total offense: | vs. NC State, 2011 (444) |
| Had 151-200 yards total offense: | vs. Wake Forest, 2006 (139) |
| Had LESS than 150 yards total offense: | vs. Wake Forest, 2006 (139) |
| Had LESS than 100 yards total offense: | at Florida, 2011 (95) |
| Had 85 or more plays: | at Miami, 2008 (86) |
| Had 75-84 plays: | vs. Charleston Southern, 2011 (79) |
| Had FEWER than 55 plays: | vs. Miami, 2011 (52) |

### SCORING

| | |
|---|---|
| Scored 60 or more points: | vs. Charleston Southern, 2011 (62) |
| Scored 50-59 points: | vs. Samford, 2010 (59) |
| Scored 40-49 points: | vs. Maryland, 2011 (41) |
| Scored 30-39 points: | at Boston College, 2011 (38) |
| Allowed 60 or more points: | Never |
| Allowed 50-59 points: | vs. Florida (Sugar Bowl), 1996 (52) |
| Allowed 40-49 points: | vs. Virginia Tech, 2010 (44) |
| Allowed 30-39 points: | at Wake Forest, 2011 (35) |
| FSU lost by 45 or more points: | at Miami, 1976, (47) |
| FSU lost by 35-44 points: | at Virginia Tech, 1974 (35) |
| Scored On First Drive Of Game: | vs. Maryland, (2011) |
| FSU lost by 30 or more points: | at Oklahoma, 2010 (30) |
| FSU lost by 20 or more points: | at Florida, 2009 (27) |
| Was held scoreless: | vs. Wake Forest, 2006 (30-0) |
| Was held scoreless at home: | vs. Wake Forest, 2006 (30-0) |
| Was held scoreless on the road: | vs. Miami, 1988 (31-0) |
| Held opponent scoreless: | vs. NC State, 2011 (34-0) |
| Held opponent scoreless at home: | vs. NC State, 2011 |
| Held opponent scoreless on the road: | at Notre Dame, 2003 (37-0) |
| Held opp. scoreless/neutral site: | Kansas, (Meadowlands) 1993, (42-0) |
| Held opponent without a touchdown: | vs. NC State, 2011 |
| Held two opponents scoreless in one season: | 2011 |
| Held three opponents scoreless in one season: | 1993 |
| Held four opponents scoreless in one season: | 1993 |
| Held five opponents scoreless in one season: | Never |
| Held an ACC opponent scoreless: | vs. NC State, 2011 (34-0) |
| Held two ACC opponents scoreless: | 1993 |
| Held three ACC opponents scoreless: | 1993 |
| Held four ACC opponents scoreless: | Never |
| Scored a 2-point conversion: | vs. Maryland, 2009 (Manuel to Easterling) |
| Scored a defensive 2-point conversion: | vs. Virginia Tech, 2010 (Bradham) |

### TURNOVERS

| | |
|---|---|
| Committed nine turnovers: | at South Carolina, 1984 (7 Int., 2 Fum.) |
| Committed eight turnovers: | Never |
| Committed seven turnovers: | vs. Wake Forest, 2008 (5 Int., 2 Fum.) |
| Committed six turnovers: | at NC State, 1998 (6 Int.) |
| Committed five turnovers: | at Wake Forest, 2011 (4 Int. 1 Fumble) |
| Committed four turnovers: | vs. Boston College, 2010 (3 Ints, 1 Fumble) |
| Lost five or more fumbles: | Never |
| Lost four or more fumbles: | vs. USF, 2009 (4) |
| Lost three or more fumbles: | vs. Jacksonville State, 2009 (3) |
| Did not commit a turnover: | vs. Miami, 2011 |
| Did not commit a turnover in consec. games: | NC St & Va Tech (2008) |
| Lost a game and did not commit a turnover: | vs. North Carolina, (2010) |
| Recorded five or more takeaways: | vs. South Carolina (3 INT, 2 Fum.) |
| Recorded four takeaways: | at Florida, 2011 (4 ints.) |
| Recorded three takeaways: | vs. Notre Dame, 2011 (3 ints.) |
| Returned two or more interceptions for TDs: | vs. Michigan, 1991 |
| Returned an interception for a TD: | at Florida, 2011 (Terrance Parks 29 yards) |
| Returned a fumble for a TD: | at Clemson, 2011 (Bjoern Werner, 25 yards) |
| Two Players Returned a Fumble for a TD in a gm: | vs. Wisconsin, 2008 (Derek Nicholson, 75 and Dekoda Watson, 51) |

### DEFENSE

| | |
|---|---|
| Held opponent to 0 or fewer rushing yards: | at Colorado, 2007 (-27) |
| Held opponent to 1-10 rushing yards: | vs. Duke, 2007 (9) |
| Held opponent to 11-50 rushing yards: | vs. NC State, 2011 (36) |
| Held opponent to 51-100 rushing yards: | vs. Notre Dame, 2011 (93) |
| Held opponent to 51-100 passing yards: | at Boston College, 2011 (94) |
| Held opponent to 50 or fewer passing yards: | vs. USC, 1999 (23) |
| Held opponent to 201-300 yds total offense: | vs. Notre Dame, 2011 (280) |
| Held opponent to 151-200 yds total offense: | at Florida, 2011 (184) |
| Held opponent to 101-150 yds total offense: | at Miami, 2006 (134) |
| Held opponent to 100 or fewer yds total offense: | vs. Charleston So., 2011 (63) |
| Intercepted five or more passes: | vs. Wake Forest, 1997 (5) |
| Intercepted four passes: | at Florida, 2011 (4) |
| Intercepted three passes: | vs. Notre Dame, 2011 (3) |
| Recovered three fumbles: | vs. Florida, 2010 |
| Scored a safety: | vs. Colorado (JAX), 2008 |
| Scored two or more safeties: | vs. Central Florida, 1995 |
| Scored on a blocked FG: | vs. Clemson, 2006 (Tony Carter 69 yards) |
| Recorded 10 or more sacks: | vs. Wake Forest, 1997 (11) |
| Recorded nine or more sacks: | vs. Miami, 2005 (9) |
| Recorded eight or more sacks: | vs. BYU, 2010 (8) |
| Recorded seven or more sacks: | vs. Jacksonville State, 2009 (7) |
| Recorded six or more sacks: | vs. Maryland, 2011 (6) |
| Recorded 10 or more tackles for loss: | at Florida, 2011 (13) |
| Held opponent to 10 or fewer first downs: | at Boston College, 2011 (10) |
| Broke up 10 more passes: | vs. Boston College, 2010 (10) |
| Held opponent to neg. rushing yds in a half: | at Wake Forest, 2011 (-1, 1st) |

### SPECIAL TEAMS

| | |
|---|---|
| Returned a punt for a TD: | vs. Miami, 2011 (Greg Reid, 83 yards) |
| Returned at least two punts for TDs in a season: | Willie Reid, 2005 (3) vs. Va Tech, Maryland, Penn State |
| Returned a blocked punt for a TD: | vs. UCLA, 2006 (Lawrence Timmons, 25 yds) |
| Blocked A Punt For A Safety: | vs. Colorado (JAX), 2008 |
| Returned a kickoff for a TD: | vs. Colorado, 2008 (Michael Ray Garvin-94) |
| Blocked one punt: | vs. Samford, 2010 (Chris Thompson) |
| Blocked two punts: | vs. NC State, 2005 (Houllis, Church) |
| Blocked three punts: | Never |
| Punted 10 or more times: | at NC State, 2004 (11) |
| Punted 9 times: | at Florida, 2011 |
| Did not record a punt: | vs. Samford, 2010 |
| Punted Once: | vs. Wake Forest, 2010 |
| Blocked a field goal: | vs. Clemson, 2010 (Nigel Bradham) |
| Blocked two field goals: | at Duke, 2003 (B.J. Ward) |
| Blocked a FG and returned for a TD: | vs. Clemson, 2006 (T. Carter 69 yds) |
| Had a field goal blocked: | Gary Cismesia at Maryland, 2006 |
| Had a FG blocked and returned for a TD: | Gary Cismesia at Florida, 2005 |
| Blocked a PAT kick: | at Wake Forest, 20111 (Jacobbi McDaniel) |
| Scored on a blocked PAT: | vs. Virginia Tech, 2010 (Nigel Bradham) |
| Missed a kicking PAT: | at BYU, 2009 (1) |
| Had a kicking PAT blocked: | vs. Florida, 2008 (Graham Gano) |
| Had a punt blocked | vs. NC State, 2009 (Shawn Powell) |
| Recovered an on-side kick: | at Wake Forest, 2009 |

### MISCELLANEOUS

| | |
|---|---|
| Had 30 or more first downs: | vs. Duke, 2007 (30) |
| Had 20-29 first downs: | vs. NC State, 2011 (23) |
| Had FEWER than 10 first downs: | at Florida, 2011 (7) |
| Had 20 or more penalties: | vs. Duke, 1997 (20) |
| Had 15-19 penalties: | at North Carolina, 2009 (16) |
| Had 10-14 penalties: | vs. Virginia, 2011 (11) |
| Had 150 or more yards in penalties: | vs. West Virginia, 2005 (174) |
| Had 100-149 yards in penalties: | at Wake Forest, 2011 (109) |
| Had less than 25 yards in penalties: | at Boston College, 2011 (15) |
| Had ZERO penalties: | vs. Virginia Tech, 2010 |
| Had 35 minutes or more possession time: | vs. West Virginia, 2010 (37:07) |
| Was involved in a tie game: | vs. Florida, 1994 (31-31) |
| Was involved in an overtime game: | vs. Penn State, 2006 |
| Scoring Drive of 20 or more plays: | vs. Notre Dame, 2002 (20) |
| Scoring Drive of 15 or more plays: | vs. Louisiana-Monroe, 2010 (17) |

## The Last Time A Florida State Player...

### RUSHING

| | |
|---|---|
| Rushed 35 or more times: | Never |
| Rushed 30-34 times: | Greg Jones at Miami, 2002 (31) |
| Rushed 25-29 times: | Chris Thompson vs. South Carolina, 2010 (25) |
| Rushed 20-24 times: | Jermaine Thomas vs. NC State, 2009 (20) |
| Rushed for 300 or more yards: | Greg Allen vs. Western Carolina, 1981 (322) |
| Rushed for 200-299 yards: | Sammie Smith vs. Tulane, 1988 (212) |
| Rushed for 175-199 yards: | Jermaine Thomas vs. NC State, 2009 (186) |
| Rushed for 150-174 yards: | Chris Thompson at Miami, 2010 (14-158) |
| Rushed for 125-149 yards: | Chris Thompson vs. So.Carolina, 2010 (25-147) |
| Rushed for 100-124 yards: | Devonta Freeman vs. Maryland, 2011 (11-100) |
| QB rushed for 100 or more yards: | Christian Ponder at UM, 2008 (144) |
| QB rushed for 60-99 yards: | EJ Manuel at Duke, 2011 (62) |
| QB rushed for a TD of 50+ yards: | D'Vontrey Richardson (55), vs. UTC, 2008 |
| Four Rushing TDs: | Antone Smith at Miami, 2008 |
| Three Rushing TDs: | Ty Jones vs. Virginia Tech, 2010 |
| Two Rushing TDs: | Devonta Freeman at Florida, 2011 |
| Two Players Rush For Two TDs: | J. Thomas & C. Thompson vs. NC State, 2009(2) |
| Had a run of 80 yards or more: | Chris Thompson at Miami, 2010 (90) |
| Had a run of 60-79 yards: | Chris Thompson at Maryland, 2010 (70) |
| Had a run of 50-59 yards: | Rashad Greene vs. Virginia, 2011 (53) |
| Had a run of 40-49 yards: | Devonta Freeman vs. Maryland, 2011 (41) |

### PASSING

| | |
|---|---|
| Passed for 400 or more yards: | Chris Weinke vs. Clemson, 2000 (521) |
| Passed for 300-399 yards: | EJ Manuel vs. NC State, 2011 (321) |
| Passed for 200-299 yards: | EJ Manuel vs. Notre Dame, 2011 (249) |
| Attempted 45 or more passes: | Drew Weatherford vs. Kentucky, 2007 (48) |
| Attempted 35-44 passes: | EJ Manuel at Wake Forest, 2011 (35) |
| Completed 40 or more passes: | Drew Weatherford vs. Penn St., 2006 (43) |
| Completed 30-39 passes: | EJ Manuel vs. Virginia Tech, 2010 (31) |
| Threw five TD passes: | Christian Ponder vs. Georgia Tech, 2009 |
| Threw four TD passes: | EJ Manuel vs. Charleston Southern, 2011 |
| Threw six interceptions: | Chris Wienke at NC State, 1998 |
| Threw four interceptions: | Chris Rix vs. Miami, 2001 |
| Threw three interceptions: | Christian Ponder vs. Boston College, 2010 |
| Completed a pass of 80 yards or more: | Ponder to R. Owens at UNC, 2009 (98) |
| Completed a pass of 70-79 yards: | X. Lee to D. Fagg vs. Alabama (JAX), 2007 (70) |
| Completed pass of 50-69 yards: | Manuel to Bert Reed vs. Virginia, 2011 (68) |
| Passed for 4 TDs in a half: | Christian Ponder vs. Samford, 1st half, 2010 |
| Passed For 3 TDs In A Half: | EJ Manuel vs. Charleston So., 1st half, 2011 |
| Completed A Pass To 9 Different Receivers: | Manuel vs. Virginia, 2011 |
| QB completed first career pass for TD: | Clint Trickett vs. La-Monroe, 2011 |
| QB completed 3 passes of 50 yds in Qt: | EJ Manuel at Duke, 2011 (1st Qt.) |

# THE LAST TIME IT HAPPENED

### RECEIVING

| | |
|---|---|
| Caught 15 or more passes: | Ron Sellers vs. South Carolina, 1968 (16) |
| Caught 10-14 passes: | Rashad Greene at Wake Forest, 2011 (12) |
| Had 200 or more rec. yards: | Craphonso Thorpe at Notre Dame, 2003 (217) |
| Had 175-199 yards receiving: | Rod Owens at North Carolina, 2009 (199) |
| Had 150-174 yards receiving: | Rashad Green at Wake Forest, 2011 (163) |
| Had 100-149 yards receiving: | Bert Reed vs. Virginia, 2011 (104) |
| Caught three TDs: | Greg Carr at Duke, 2006 |
| Caught two TDs: | Bert Reed and Rashad Greene vs. Charleston So., 2011 |
| Caught a 2 pt. conversion: | Taiwan Easterling (from EJ Manuel) vs. Maryland, 2009 |

### TOTAL OFFENSE

| | |
|---|---|
| Had 500 or more yards: | Chris Weinke vs. Clemson, 2000 (509) |
| Had 400-499 yards: | Christian Ponder at North Carolina, 2009 (409) |
| QB had 100 yards both passing and rushing: | Christian Ponder vs. Miami, 2008 (144 rushing, 159 passing) |

### SCORING

| | |
|---|---|
| Accounted for five TDs: | Christian Ponder vs. Georgia Tech, 2009 (5 passing) |
| Accounted for four TDs: | EJ Manuel at Duke, 2011 (2 passing, 2 rushing) |
| Accounted for three TDs: | Clint Trickett at Clemson, 2011 (3 passing) |
| Scored four or more TDs: | Antone Smith at Miami, 2008 (4 rush) |
| Scored three TDs: | Ty Jones vs. Virginia Tech, 2010 (3 rushing) |
| Scored two TDs: | Devonta Freeman at Boston College, 2011 (2 rushing) |

### DEFENSE

| | |
|---|---|
| Intercepted three or more passes: | Mario Edwards at Wake Forest, 1998 (4) |
| Intercepted two passes: | Greg Reid at Virginia, 2010 |
| Five consecutive games with an interception. | Terrell Buckley (11/2/91-1/1/92) Patrick Robinson (10/6/07-11/3/07) |
| Recovered two fumbles: | Xavier Rhodes vs. Florida, 2010 |
| Recovered three or more fumbles: | Ron Wallace vs. Wichita St., 1969 (3) |
| Recorded five or more sacks: | Daryl Bush vs. N. Carolina, 1997 (5) |
| Recorded four sacks: | Alonzo Jackson at Louisville, 2002 |
| Recorded three sacks: | Dekoda Watson vs. Jacksonville State (3.5), 2009 |
| Recorded three sacks in three games in a season: | Everette Brown vs. Virginia Tech, vs. Clemson, and at Maryland, 2008 |
| Recorded two sacks: | Brandon Jenkins vs. Virginia, 2011 (2.5) |
| Recorded 15 or more tackles: | Kendall Smith at NC State, 2010 (15) |
| Recorded 10-14 tackles:. | Nigel Bradham vs. Virginia 2011 (13) |
| Forced two or more fumbles: | Greg Reid vs. South Carolina, 2010 (2) |
| Returned a fumble for a TD: | Bjoern Werner at Clemson 2011 (25 yards) |
| Two Players Returned a fumble for a TD in a game: | Derek Nicholson and Dekoda Watson vs. Wisconsin, 2008 |
| Returned a INT for a TD: | Terrance Parks at Florida, 2011 (29 yds) |
| DT Returned a INT for a TD: | Markus White vs. Miami, 2009 (31 yds) |
| Recorded four or more pbus: | Greg Reid vs. South Carolina, 2010 (4) |
| Recorded 4 TFL in a game: | Everette Brown at Maryland, 2008 (4.5) |
| Recorded 3 TFL in a game: | Brandon Jenkins vs. Boston College, 2010 (3.5) |

### SPECIAL TEAMS

| | |
|---|---|
| Scored 13 or more points kicking: | Dustin Hopkins vs. Charleston Southern, 2011 (14) |
| Kicked five FGs:. | Gary Cismesia vs. Miami, 2007 |
| Kicked four FGs: | Dustin Hopkins vs. South Carolina, 2010 |
| Kicked three FGs: | Dustin Hopkins vs. Miami, 2011 |
| Kicked two FGs of 50 or more yds: | Derek Schmidt vs. Memphis, 1985 (51, 51) |
| Kicked one FG of 50-59 yards: | Dustin Hopkins vs. Oklahoma, 2011 (53) |
| Kicked a 60 yard field goal: | Gary Cismesia at Florida, 2007 (60) |
| Had a 50+ yard FG in five straight games: | Graham Gano, 2008 |
| Kicked 18 consecutive FG: | Graham Gano, 2008 (18) |
| Kicked 17 consecutive FG: | Dustin Hopkins, 2010-11 (17) |
| Kicked game-winning FG as time expired: | Dustin Hopkins vs. Clemson, 2010 (55) |
| Had a punt of 70 or more yards: | Sean Liss at Miami, 1996 (76) |
| Had a punt of 60-69 yards: | Shawn Powell vs. Miami, 2011 (66) |
| Had two punts of 60 or more yards: | Shawn Powell vs. Miami, 2011 (66, 63) |
| Had three punts over 50 yards: | Shawn Powell vs. Notre Dame, 2011 |
| Had four punts over 50 yards: | Shawn Powell vs. Virginia, 2011 |
| Punted nine or more times: | Graham Gano at Clemson, 2007 (9) |
| Had 3 punts downed inside the opponent's five: | Graham Gano vs. Wisconsin, 2008 |
| Had a net punting average of 50 or better: | Shawn Powell vs. South Carolina, 2010 (3-50.0) |
| Returned a fumble for a TD: | Dekoda Watson vs. Wisconsin, 2008 (3) |
| Totaled 175 or more kick return yards: | Greg Reid vs. North Carolina, 2010 (7-193) |
| Totaled 100-174 kick return yards: | Lamarcus Joyner vs. Virginia Tech, 2010 (112) |
| Totaled 100 or more punt return yards: | Greg Reid vs. Miami, 2011 (106 on 3) |
| Blocked a punt: | Chris Thompson vs. Samford, 2010 |
| Blocked two punts: | Dexter Jackson vs. UNC, 1996; Ron Hester vs. B.C., 1980; Kelvin Smith vs. So. Miss, 1987; Jim Arnold vs. Troy St., 1950 |
| Blocked three punts: | Never |
| Blocked a field goal: | Nigel Bradham vs. Clemson, 2010 |
| Blocked a field goal and ret. for TD: | Tony Carter vs. Clemson, 2006 (69 yards) |
| Blocked a PAT kick: | Jacobbi McDaniel at Wake Forest, 2011 |
| Returned a blocked PAT for 2 points: | Nigel Bradham vs. Virginia Tech, 2010 |
| Returned a kickoff for TD: | Michael Ray Garvin vs. Colorado, 2008 (94) |
| Returned a punt for a TD: | Greg Reid vs. Miami, 2011 (83 yards) |
| Returned two punts for a TD in a season: | Willie Reid, 2005 (2) |
| Returned a punt for first score of game: | Tony Carter vs. WCU, 2008 |
| Returned a punt for first score of season: | Tony Carter vs. WCU, 2008 |
| Blocked a punt for a safety: | Dekoda Watson vs. Colorado, 2008 |

## The Last Time An Opposing Player...

### RUSHING

| | |
|---|---|
| Rushed 40 or more times: | not since 1985 |
| Rushed 30-39 times: | Tiki Barber, Virginia, 1995 (31) |
| Rushed 25-29 times: | Rolandon Finch, Boston College, 2011 (28) |
| Rushed for 300 yards or more: | Sam Dejarnette, So. Miss., 1982 (304) |
| Rushed for 200-299 yards: | Sam Dejarnette, So. Miss., 1982 (304) |
| Rushed for 150-199 yards: | Montel Harris, Boston College, 2010 (191) |
| Rushed for 100-149 yards: | Josh Harris Wake Forest, 2011 (136) |
| Rushed for three TDs: | Russell Wilson, NC State, 2010 |
| Rushed for two TDs: | Mike James, Miami, 2011 |
| Had a run of 80 or more yards: | Josh Adams, Wake Forest, 2007 (83) |
| Had a run of 70-79 yards: | Montel Harris, Boston College, 2010 (72) |
| Had a run of 60-69 yards: | Jeff Demps, Florida, 2009 (62) |
| Had a run of 50-59 yards: | Josh Harris, Wake Forest, 2011 (57) |

### PASSING

| | |
|---|---|
| Passed for 500 or more yards: | Jeff Van Raaphorst, Ariz. St., 1984 (532) |
| Passed for 400-499 yards: | T.J. Yates, North Carolina, 2010 (439) |
| Passed for 300-399 yards: | Tajh Boyd, Clemson, 2011 (344) |
| Passed for 200-299 yards: | Mike Rocco, Virginia, 2011 (238) |
| Attempted 60 or more passes: | Scott Milanovich, Maryland, 1995 (62) |
| Attempted 50-59 passes: | Andre' Woodson, Kentucky, 2007 (50) |
| Attempted 40-49 passes: | Sean Renfree, Duke, 2011 (43) |
| Completed 30-39 passes: | Tajh Boyd, Clemson, 2011 (35) |
| Completed 20-29 passes: | Mike Rocco, Virginia, 2011 (22) |
| Threw five TD passes: | Russell Wilson, NC State, 2009 |
| Threw four TD passes: | Landry Jones, Oklahoma, 2010 |
| Threw three TD passes: | Tanner Price, Wake Forest, 2011 |
| Completed a pass of 75 or more yards: | Marc Verica to Kris Burd, Virginia, 2010 (76) |
| Completed a pass of 50 or more yards: | O'Brien to McCree, Maryland, 2011 (69) |

### RECEIVING

| | |
|---|---|
| Caught 15 or more passes: | Alvin Pearman, Virginia, 2003 (16) |
| Caught 10-14 passes: | Ryan Broyles, Oklahoma, 2010 (12) |
| Caught 7-9 passes: | Quintin McCree, Maryland, 2011 (9) |
| Had 200 or more yards receiving: | Dwight Jones, North Carolina, 2010 (233) |
| Had 150-199 yards receiving: | Quintin McCree, Maryland, 2011 (177) |
| Had 100-149 yards receiving: | Chris Givens, Wake Forest, 2011 (101) |
| Caught five TD passes: | Torry Holt, NC State, 1997 |
| Caught three TD passes: | Jarvis Williams, NC State, 2009 |
| Caught two TD passes: | Terence Davis, Wake Forest, 2011 |

### SCORING

| | |
|---|---|
| Scored five TDs: | Torry Holt, NC State, 1997 (5 rec.) |
| Scored three TDs: | Russell Wilson, NC State, 2010 (3 rush) |
| Scored two TDs: | Mike James, Miami, 2011 (2 rush) |

### DEFENSE

| | |
|---|---|
| Intercepted three passes: | Brian Wilkins, Georgia Tech, 1996 |
| Intercepted two passes: | Javon Harris, Oklahoma, 2011 |
| Recorded three sacks: | Mario Williams, NC State, 2004 |
| Recorded two sacks: | Slaughter, Notre Dame, 2011 |
| Recorded 15 or more tackles: | Luke Kuechly, Boston College, 2011 (20) |

### SPECIAL TEAMS

| | |
|---|---|
| Scored 10 or more points kicking: | Jimmy Stevens, Oklahoma 2011 (11) |
| Kicked four field goals: | Nate Freese, Boston College, 2010 |
| Kicked a 50-yard field goal: | Chris Davis, Western Michigan, 2006 (50) |
| Kicked a 60-yard punt: | Adam Podlesh, Maryland, 2006 (62) |
| Kickoff Return of 50 yards or more: | Tray Dorsey, Charleston Southern, 2011 (63) |
| Missed three field goals: | Sam Swank, Wake Forest, 2008 |

## The Last Time An Opposing Team...

### RUSHING

| | |
|---|---|
| Had 400 or more yards rushing: | Georgia Tech, 2009 (401) |
| Had 300-399 yards rushing: | Florida, 2009 (311) |
| Had 200-299 yards rushing: | Florida, 2010 (212) |
| Had 26-100 yards rushing: | Notre Dame, 2011 (93) |
| Had 11-25 yards rushing: | Charleston Southern, 2011 (21) |
| Had 1-10 yards rushing: | Duke, 2007 (9) |
| Had FEWER than 0 yards rushing: | Colorado, 2007 (-27) |
| Had 50 or more rushing attempts: | Clemson, 2011 (50) |
| Had six rushing TDs: | Georgia Tech, 2009 |
| Had five rushing TDs: | Auburn, 1985 |
| Had four rushing TDs: | Georgia Tech, 2008 |
| Had a player with 100 yards rushing in a game: | Wake Forest, 2011 |
| Had two players with 100 yards rushing in a game: | Georgia Tech, 2009 |

### PASSING

| | |
|---|---|
| Had 400 or more yards passing: | North Carolina, 2010 (439) |
| Had 300-399 yards passing: | Clemson, 2011 (344) |
| Had 200-299 yards passing: | Virginia, 2011 (238) |
| Had FEWER than 100 yards passing: | Charleston Southern, 2011 (63) |
| Had 60 or more pass attempts: | Maryland, 1995 (62) |
| Had 50-59 pass attempts: | Kentucky, 2007 (50) |
| Completed 30 or more passes: | Oklahoma, 2010 (32) |
| Had five passing TDs: | NC State, 2009 |
| Had four passing TDs: | Wake Forest, 2011 |
| Had three passing TDs: | Clemson, 2011 |

### RECEIVING

| | |
|---|---|
| Had one player with 200 yds receiving in a game: | North Carolina, 2010 (233) |
| Had one player with 100 yds receiving in a game: | Maryland, 2011 (177) |
| Had 11 or more players catch at pass: | Virginia, 2010 (11) |
| Had 10 players or more catch a pass: | Duke, 2011 (10) |
| Had nine players catch a pass: | NC State, 2010 |

### TOTAL OFFENSE

| | |
|---|---|
| Had 600 or more yards total offense: | Arizona State, 1984 (651) |
| Had 500-599 yards total offense: | Florida, 2009 (545) |
| Had 400-499 yards total offense: | Clemson, 2011 (443) |
| Had 300-399 yards total offense: | Virginia, 2011 (316) |
| Had 201-299 yards total offense: | Notre Dame, 2011 (280) |
| Had 125-200 total offense: | Florida, 2011 (184) |
| Had FEWER than 125 yards total offense: | Charleston Southern, 2011 (84) |
| Had 80 or more plays: | Clemson, 2011 (85) |
| Had 70-79 plays: | Notre Dame, 2011 (70) |

### SCORING

| | |
|---|---|
| Scored 60 or more points: | Never |
| Scored 50-59 points: | Florida (Sugar Bowl), 1996 (52) |
| Scored 40-49 points: | Virginia Tech, 2010 (44) |
| Scored 30-39 points: | Wake Forest, 2011 (35) |
| Scored a two-point conversion: | Clemson, 2009 (run) |

### TURNOVERS

| | |
|---|---|
| Had five fumbles: | Kentucky, 2007 (5) |
| Had three fumbles LOST: | Florida, 2010 |
| Had three or more passes intercepted: | Notre Dame, 2011 (3) |
| Did not commit a turnover: | Virginia, 2011 |
| Intercepted seven passes: | South Carolina, 1984 |
| Intercepted six passes: | NC State, 1998 |
| Intercepted five passes: | Wake Forest, 2008 |
| Intercepted four passes: | Wake Forest, 2011 |
| Intercepted three passes: | Oklahoma, 2011 |
| Returned an INT for a TD: | Virginia Tech, 2010 (Gouveia-Winslow, 24 yards) |
| Returned a fumble for a TD: | Notre Damei, 2011 (Motta, 29 yards) |

### DEFENSE

| | |
|---|---|
| Held FSU to 10 or fewer first downs: | Florida, 2011 (7) |
| Scored a safety: | Wake Forest, 2011 |
| Held FSU to 26-50 yards rushing: | Notre Dame, 2011 (41) |
| Held FSU to 25 or fewer yards rushing: | USF, 2009 (19) |
| Held FSU to 201-300 yards passing: | Notre Dame, 2011 (249) |
| Held FSU to 101-200 yards passing: | Virginia, 2011 (200) |
| Held FSU to 100 or fewer yards passing: | Florida, 2011 (65) |
| Held FSU to 100 or fewer yards total offense: | Florida, 2011 (95) |
| Held FSU to 101-300 yards total offense: | Notre Dame, 2011 (290) |
| Had five or more sacks: | Notre Dame, 2011 (5) |

### SPECIAL TEAMS

| | |
|---|---|
| Returned a punt for a TD: | Ronnie Hamilton, Duke, 2001 (63 yds) |
| Returned a blocked punt for a TD: | Markese Fitzgerald, Miami, 2001 (5 yds) |
| Returned a kickoff for a TD: | Justin Miller, Clemson, 2004 (86 yds) |
| Punted 10 or more times: | Maryland, 2011 (10) |
| Punted 9 times: | Florida, 2011 |
| Punted Once: | Florida, 2009 |
| Did not punt: | Georgia Tech, 2009 |
| Missed a kicking PAT: | Wake Forest, 2011 (blocked) |
| Recovered an on-sides kick: | Duke, 2011 (2 times) |
| Blocked a PAT: | North Carolina, 2003 |
| Blocked a Field Goal: | Florida, 2005 |
| Returned a blocked FG for a TD: | Reggie Lewis, Florida, 2005 (52 yards) |
| Blocked a Punt: | NC State, 2009 |

### MISCELLANEOUS

| | |
|---|---|
| Had 30 or more first downs: | Florida, 1990 (31) |
| Had 20-29 first downs: | Miami, 2011 (24) |
| Had fewer than 10 first downs: | Charleston Southern, 2011 (3) |
| Had 10 or more penalties: | Wake Forest, 2011 (10) |
| Had 100 or more yards in penalties: | Boston College, 2007 (121) |
| Had 35 minutes or more of possession time: | Clemson, 2011 (37:07) |
| Had one 100-yard rusher and one 100-yard receiver: | Wake Forest, 2011 |
| Had fewer than 20 yards in the first quarter: | Boston College, 2011 (1) |
| Had fewer than 20 yards in a quarter: | Florida (19), 4th, 2011 |
| Had no first downs in the first quarter: | Boston College, 2011 |
| Had no first downs in a quarter: | Charleston Southern, 2nd, 2011 |
| Had no first downs in a half: | Charleston Southern, 1st, 2011 |

# FLORIDA STATE VS. ALL OPPONENTS

| Team | First MTG | Last MTG | Site | Score | W | L | T |
|---|---|---|---|---|---|---|---|
| Abilene Christian | 1953 | 1957 | H | 34-7 | 1 | 2 | 0 |
| Alabama ? | 1965 | 2007 | N | 21-14 | 1 | 2 | 1 |
| Alabama-Birmingham ? | 2001 | 2007 | H | 34-24 | 3 | 0 | 0 |
| Alabama State | 1947 | 1947 | H | 0-7 | 0 | 1 | 0 |
| Arizona State* | 1971 | 1984 | A | 52-44 | 3 | 1 | 0 |
| Auburn* | 1954 | 1990 | A | 17-20 | 4 | 13 | 1 |
| Baylor | 1965 | 1974 | H | 17-21 | 1 | 2 | 0 |
| Boston College ? | 1957 | 2010 | H | 24-19 | 5 | 4 | 0 |
| Brigham Young | 1991 | 2010 | H | 34-10 | 4 | 0 | 0 |
| Central Florida | 1995 | 1995 | H | 46-14 | 1 | 0 | 0 |
| Cincinnati | 1977 | 1990 | H | 70-21 | 6 | 0 | 0 |
| Citadel, The | 1955 | 2005 | H | 62-10 | 5 | 0 | 1 |
| Clemson | 1970 | 2010 | H | 16-13 | 17 | 7 | 0 |
| Colorado ? | 2003 | 2008 | N | 39-21 | 3 | 0 | 0 |
| Colorado State | 1972 | 1974 | H | 7-14 | 1 | 1 | 0 |
| Cumberland | 1947 | 1948 | H | 30-0 | 1 | 1 | 0 |
| Delta State | 1951 | 1951 | H | 34-0 | 1 | 0 | 0 |
| Duke x | 1992 | 2007 | H | 25-6 | 16 | 0 | 0 |
| East Carolina | 1980 | 1990 | H | 45-24 | 7 | 0 | 0 |
| Erskine | 1948 | 1949 | H | 26-7 | 1 | 1 | 0 |
| Florida* | 1958 | 2010 | H | 31-7 | 20 | 33 | 2 |
| Furman | 1952 | 1987 | H | 41-10 | 8 | 2 | 0 |
| George Washington | 1961 | 1961 | H | 15-7 | 1 | 0 | 0 |
| Georgia* | 1954 | 2002 | N | 13-26 | 4 | 6 | 1 |
| Georgia Southern | 1988 | 1990 | H | 48-6 | 2 | 0 | 0 |
| Georgia Tech | 1952 | 2009 | H | 44-49 | 12 | 9 | 1 |
| Houston | 1960 | 1978 | H | 21-27 | 2 | 12 | 2 |
| Howard | 1950 | 1950 | H | 20-6 | 1 | 0 | 0 |
| Indiana* | 1986 | 1986 | N | 27-13 | 1 | 0 | 0 |
| Iowa State | 1975 | 2002 | N | 38-31 | 1 | 1 | 0 |
| Jacksonville Navy | 1951 | 1951 | A | 39-0 | 1 | 0 | 0 |
| Jacksonville State | 1947 | 2009 | H | 19-9 | 1 | 1 | 0 |
| Kansas | 1971 | 1993 | N | 42-0 | 5 | 2 | 0 |
| Kansas State | 1970 | 1977 | A | 18-10 | 3 | 0 | 0 |
| Kentucky | 1960 | 2007 | N | 28-35 | 1 | 4 | 1 |
| Livingston State | 1948 | 1949 | A | 6-13 | 1 | 1 | 0 |
| Louisiana State* | 1968 | 1991 | A | 27-16 | 7 | 2 | 0 |
| Louisiana Tech | 1952 | 1999 | H | 41-7 | 2 | 2 | 0 |
| Louisville | 1952 | 2002 | A | 20-26 | 12 | 2 | 0 |
| Maryland ? | 1966 | 2010 | A | 30-16 | 19 | 2 | 0 |
| Memphis State | 1959 | 1990 | N | 35-3 | 10 | 7 | 1 |
| Miami | 1951 | 2010 | A | 45-17 | 24 | 31 | 0 |
| Michigan | 1986 | 1991 | A | 51-31 | 1 | 1 | 0 |
| Michigan State | 1987 | 1988 | H | 30-7 | 2 | 0 | 0 |
| Middle Tennessee State | 1991 | 1991 | H | 39-10 | 1 | 0 | 0 |
| Millsaps | 1948 | 1949 | H | 40-0 | 2 | 0 | 0 |
| Mississippi | 1961 | 1961 | A | 0-33 | 0 | 1 | 0 |
| Mississippi College | 1948 | 1950 | H | 33-0 | 3 | 0 | 0 |
| Mississippi State | 1966 | 1979 | H | 17-6 | 7 | 2 | 0 |
| Navy | 1978 | 1978 | H | 38-6 | 1 | 0 | 0 |
| Nebraska* | 1980 | 1993 | N | 18-16 | 6 | 2 | 0 |
| Newberry | 1950 | 1950 | A | 24-0 | 1 | 0 | 0 |
| New Mexico State | 1964 | 1964 | H | 36-0 | 1 | 0 | 0 |
| North Carolina* | 1983 | 2010 | H | 35-37 | 15 | 2 | 1 |
| NC State ? | 1952 | 2010 | A | 24-28 | 21 | 10 | 0 |
| North Texas State | 1976 | 1977 | H | 35-14 | 2 | 0 | 0 |
| Notre Dame | 1981 | 2003 | A | 37-0 | 4 | 2 | 0 |
| Ohio | 1956 | 1956 | H | 47-7 | 1 | 0 | 0 |
| Ohio State* | 1981 | 1997 | N | 31-14 | 3 | 0 | 0 |
| Oklahoma | 1965 | 2010 | A | 17-47 | 1 | 5 | 0 |
| Oklahoma State* | 1958 | 1985 | N | 34-23 | 3 | 1 | 0 |
| Penn State* | 1968 | 2006 | N | 23-26 | 1 | 1 | 1 |
| Pittsburgh | 1971 | 1983 | A | 16-17 | 3 | 5 | 0 |
| Randolph Macon | 1950 | 1950 | H | 40-7 | 1 | 0 | 0 |
| Rice ? | 2006 | 2006 | H | 55-7 | 1 | 0 | 0 |
| Richmond | 1959 | 1961 | H | 13-7 | 3 | 0 | 0 |
| Samford | 2010 | 2010 | H | 59-6 | 1 | 0 | 0 |
| San Diego State | 1973 | 1977 | A | 16-41 | 0 | 2 | 0 |
| Sewanee | 1949 | 1950 | H | 14-8 | 2 | 0 | 0 |
| Southern Cal | 1997 | 1998 | H | 30-10 | 2 | 0 | 0 |
| South Carolina* | 1966 | 2010 | N | 26-17 | 16 | 3 | 0 |
| South Florida | 2009 | 2009 | H | 7-17 | 0 | 1 | 0 |
| Southern Illinois | 1982 | 1982 | H | 59-8 | 1 | 0 | 0 |
| Southern Miss | 1952 | 1996 | H | 54-14 | 13 | 8 | 1 |
| Stetson | 1947 | 1954 | A | 47-6 | 6 | 1 | 1 |
| Sul Ross State | 1951 | 1951 | H | 35-12 | 1 | 0 | 0 |
| Syracuse | 1966 | 2005 | H | 38-14 | 5 | 1 | 0 |
| Tampa | 1948 | 1959 | A | 33-0 | 9 | 2 | 0 |
| Temple | 1984 | 1984 | H | 44-27 | 1 | 0 | 0 |
| Tennessee | 1958 | 1998 | N | 16-23 | 1 | 1 | 0 |
| Tenn-Chattanooga | 1984 | 2008 | H | 46-7 | 2 | 0 | 0 |
| Tennessee Tech | 1947 | 1958 | H | 22-7 | 1 | 1 | 0 |
| Texas A&M* | 1967 | 1998 | N | 23-14 | 4 | 0 | 0 |
| TCU | 1963 | 1965 | A | 3-7 | 1 | 2 | 0 |
| Texas Tech* | 1966 | 1987 | H | 40-16 | 4 | 1 | 0 |
| Texas Western* | 1954 | 1954 | N | 20-47 | 0 | 1 | 0 |
| Toledo | 1986 | 1986 | H | 24-0 | 1 | 0 | 0 |
| Troy | 1947 | 2006 | H | 24-17 | 5 | 1 | 0 |
| Tulane** | 1983 | 1992 | H | 70-7 | 10 | 0 | 0 |
| Tulsa | 1969 | 1985 | H | 76-14 | 5 | 0 | 0 |
| UCLA* ? | 2006 | 2006 | N | 44-27 | 1 | 0 | 0 |
| Utah State | 1975 | 1975 | H | 17-8 | 1 | 0 | 0 |
| Villanova | 1954 | 1957 | A | 7-21 | 3 | 1 | 0 |
| Virginia ? | 1992 | 2010 | A | 34-14 | 14 | 2 | 0 |
| Virginia Military | 1952 | 1954 | A | 33-19 | 2 | 1 | 0 |
| Virginia Tech | 1955 | 2010 | N | 33-44 | 22 | 12 | 1 |
| Wake Forest | 1956 | 2010 | H | 31-0 | 23 | 5 | 1 |
| West Virginia* | 1982 | 2009 | N | 33-21 | 3 | 0 | 0 |
| Western Carolina | 1981 | 2008 | H | 69-0 | 3 | 0 | 0 |
| Western Michigan ? | 1991 | 2006 | H | 28-20 | 2 | 0 | 0 |
| Whiting Field | 1949 | 1949 | H | 74-0 | 1 | 0 | 0 |
| Wichita State | 1969 | 1986 | H | 59-3 | 2 | 0 | 0 |
| William & Mary | 1959 | 1960 | H | 22-0 | 1 | 1 | 0 |
| Wisconsin* | 2008 | 2008 | N | 42-13 | 1 | 0 | 0 |
| Wofford* | 1949 | 1952 | A | 27-13 | 3 | 0 | 0 |
| Wyoming* | 1966 | 1966 | N | 20-28 | 0 | 1 | 0 |

* Bowl Games Included; ** Forfeit Included;
? Record indicates vacated win; X Record includes two vacated wins;
BOLD CAPS indicates 2011 opponent

# HOMECOMING RESULTS

| Year | Opponent | FSU | Opp |
|---|---|---|---|
| 1948 | Tampa | 33 | 12 |
| 1949 | Millsaps | 40 | 0 |
| 1950 | Sewanee | 14 | 8 |
| 1951 | Stetson | 13 | 10 |
| 1952 | Furman | 0 | 9 |
| 1953 | Stetson | 13 | 6 |
| 1954 | Furman | 33 | 14 |
| 1955 | The Citadel | 39 | 0 |
| 1956 | Wake Forest | 14 | 14 |
| 1957 | Virginia Tech | 20 | 7 |
| 1958 | Tampa | 43 | 0 |
| 1959 | William & Mary | 0 | 9 |
| 1960 | Kentucky | 0 | 23 |
| 1961 | Southern Mississippi | 0 | 12 |
| 1962 | Houston | 0 | 7 |
| 1963 | North Carolina State | 14 | 0 |
| 1964 | Kentucky | 48 | 6 |
| 1965 | Wake Forest | 35 | 0 |
| 1966 | Wake Forest | 28 | 0 |
| 1967 | Texas Tech | 28 | 12 |
| 1968 | Wake Forest | 42 | 24 |
| 1969 | South Carolina | 34 | 9 |
| 1970 | Virginia Tech | 34 | 8 |
| 1971 | Mississippi State | 27 | 9 |
| 1972 | Colorado State | 33 | 0 |
| 1973 | Memphis State | 10 | 13 |
| 1974 | Virginia Tech | 21 | 56 |
| 1975 | Miami (Fla.) | 22 | 24 |
| 1976 | Southern Mississippi | 30 | 27 |
| 1977 | North Texas State | 35 | 14 |
| 1978 | Navy | 38 | 6 |
| 1979 | South Carolina | 27 | 7 |
| 1980 | Boston College | 41 | 7 |
| 1981 | Western Carolina | 56 | 31 |
| 1982 | Southern Illinois | 59 | 8 |
| 1983 | Cincinnati | 43 | 17 |
| 1984 | Tennessee-Chattanooga | 37 | 0 |
| 1985 | Western Carolina | 50 | 10 |
| 1986 | Southern Mississippi | 49 | 13 |
| 1987 | Tulane | 73 | 14 |
| 1988 | Georgia Southern | 28 | 10 |
| 1989 | South Carolina | 35 | 10 |
| 1990 | Cincinnati | 70 | 21 |
| 1991 | Middle Tennessee State | 39 | 10 |
| 1992 | Maryland | 69 | 21 |
| 1993 | Wake Forest | 54 | 0 |
| 1994 | Clemson | 17 | 0 |
| 1995 | Georgia Tech | 42 | 10 |
| 1996 | Virginia | 31 | 24 |
| 1997 | NC State | 48 | 35 |
| 1998 | Clemson | 48 | 0 |
| 1999 | Wake Forest | 33 | 10 |
| 2000 | Duke | 63 | 14 |
| 2001 | NC State | 28 | 34 |
| 2002 | North Carolina | 40 | 14 |
| 2003 | NC State (OT) | 50 | 44 |
| 2004 | Duke | 29 | 7 |
| 2005 | Maryland | 35 | 27 |
| 2006 | Western Michigan | 28 | 20 |
| 2007 | Duke | 25 | 6 |
| 2008 | Boston College | 17 | 27 |
| 2009 | NC State | 45 | 42 |
| 2010 | North Carolina | 35 | 37 |
| 2011 | Virginia | 13 | 14 |

## Best Performances By Opponents

### Individual

| | | | | |
|---|---|---|---|---|
| Most Yards Rushing | 304 | Sam Dejarnette | Southern Miss | 1982 |
| Most Rushing Attempts | 43 | Sam Dejarnette | Southern Miss | 1982 |
| Most Yards Passing | 532 | Jeff VanRaaphorst | Arizona State | 1984 |
| Most Passes Attempted | 62 | Scott Milanovich | Maryland | 1995 |
| Most Passes Completed | 46 | Scott Milanovich | Maryland | 1995 |
| Most Passes Caught | 16 | Alvin Pearman | Virginia | 2003 |
| | 16 | Geroy Simon | Maryland | 1995 |
| Most Yards Receiving | 229 | Gary Williams | Ohio State | 1981 |
| Longest TD Run From Scrimmage | 94 | Roger Craig | Nebraska | 1981 |
| Longest Punt Return | 87 | Darrell Blackman | NC State (TD) | 2004 |
| Most TDs on Returns | 2 | Henry Williams | East Carolina | 1983 |
| | 2 | Justin Miller | Clemson | 2004 (2 kickoffs) |
| Most Interceptions | 4 | Bryant Gilliard | South Carolina | 1984 |
| Longest Interception Return | 99 | Trey Songy | Tulane | 1983 |
| Longest Kickoff Return | 100 | Anthony Collins | East Carolina | 1980 |
| Longest Pass Play | 95 | Ronnie Fletcher to Ben Hart (TD) | Oklahoma (Gator Bowl) | 1965 |
| Longest Punt | 77 | Jim Walton | Boston College | 1976 |
| | | Rob Rajsich | Miami | 1978 |
| Longest Field Goal | 61 | Wayne Latimer | Virginia Tech | 1975 |
| Most Field Goals | 6 | Bobby Raymond | Florida | 1983 |
| | 6 | Richard Jackson | Clemson | 2009 |
| Most Fumbles Recovered | 3 | John Hohesiel | Wichita State | 1969 |

### Team

| | | | |
|---|---|---|---|
| Points | 59 | Auburn | 1985 |
| Yards Rushing | 472 | Nebraska | 1981 |
| Rushing Attempts | 80 | Houston | 1974 |
| Yards Passing | 532 | Arizona State | 1984 |
| Passes Attempted | 62 | Maryland | 1995 |
| Passes Completed | 46 | Maryland | 1995 |
| Total Offense | 651 | Arizona State | 1984 |
| Most Fumbles | 17 | Wichita State | 1969 |
| Most Fumbles Lost | 10 (of 17) | Wichita State | 1969 |
| Most Interceptions Made | 7 | S Carolina | 1984 |
| Most Interceptions Returned for TDs | 2 | Auburn | 1985 |
| Penalties | 18 | S Carolina | 1985 |

# AP WEEKLY RANKINGS

| YEAR | WEEK OF | RANKED | RECORD |
|---|---|---|---|
| 1962 | Sept. 24 | Other | 1-0-1 |
| 1963 | Sept. 23 | Other | 1-0-0 |
| 1964 | Sept. 28 | Other | 2-0-0 |
| | Oct. 5 | Other | 3-0-0 |
| | Oct. 12 | 10 | 4-0-0 |
| | Oct. 19 | 10 | 5-0-0 |
| | Oct. 26 | Other | 5-1-0 |
| | Nov. 2 | Other | 6-1-0 |
| | Nov. 9 | Other | 6-1-0 |
| | Nov. 16 | Other | 7-1-1 |
| | Nov. 23 | 10 | 8-1-1 |
| | Nov. 30 | Other | 8-1-1 |
| 1965 | Preseason | Other | |
| | Oct. 18 | Other | 2-2-0 |
| 1966 | Preseason | Other | |
| 1967 | Sept. 25 | Other | 0-1-1 |
| | Oct. 23 | Other | 3-2-1 |
| | Oct. 30 | Other | 4-2-1 |
| | Nov. 6 | Other | 5-2-1 |
| | Nov. 20 | Other | 6-2-1 |
| | Nov. 27 | Other | 7-2-1 |
| 1968 | Oct. 7 | 19 | 2-1-0 |
| | Oct. 21 | 20 | 3-1-0 |
| | Dec. 2 | 19 | 8-2-0 |
| 1971 | Oct. 11 | 19 | 5-0-0 |
| | Oct. 25 | 19 | 6-1-0 |
| 1972 | Preseason | 19 | |
| | Sept. 11 | 20 | 1-0-0 |
| | Sept. 18 | 17 | 2-0-0 |
| | Sept. 25 | 16 | 3-0-0 |
| | Oct. 2 | 13 | 4-0-0 |
| 1977 | Oct. 24 | 20 | 5-1-0 |
| | Oct. 31 | 15 | 6-1-0 |
| | Nov. 7 | 16 | 7-1-0 |
| | Nov. 14 | 13 | 8-1-0 |
| | Nov. 28 | 19 | 8-2-0 |
| Final '77 Poll | | | |
| | **Jan. 1978** | **14** | **10-2-0** |
| 1978 | Preseason | 17 | |
| | Sept. 11 | 16 | 1-0-0 |
| | Sept. 18 | 13 | 2-0-0 |
| | Sept. 25 | 10 | 3-0-0 |
| | Oct. 2 | 18 | 3-1-0 |
| | Oct. 9 | 15 | 4-1-0 |
| 1979 | Preseason | 19 | |
| | Sept. 10 | 18 | 2-0-0 |
| | Sept. 17 | 14 | 2-0-0 |
| | Sept. 24 | 12 | 3-0-0 |
| | Oct. 1 | 9 | 4-0-0 |
| | Oct. 8 | 9 | 5-0-0 |
| | Oct. 15 | 7 | 6-0-0 |
| | Oct. 22 | 8 | 6-0-0 |
| | Oct. 29 | 6 | 7-0-0 |
| | Nov. 5 | 7 | 8-0-0 |
| | Nov. 12 | 5 | 9-0-0 |
| | Nov. 19 | 5 | 10-0-0 |
| | Nov. 26 | 4 | 11-0-0 |
| | Dec. 3 | 4 | 11-0-0 |
| **Final '79 Poll** | | | |
| | **Jan. 1980** | **6** | **11-1-0** |
| 1980 | Preseason | 13 | |
| | Sept. 8 | 10 | 1-0-0 |
| | Sept. 15 | 9 | 2-0-0 |
| | Sept. 22 | 9 | 3-0-0 |
| | Sept. 29 | 16 | 3-1-0 |
| | Oct. 6 | 11 | 4-1-0 |
| | Oct. 13 | 7 | 5-1-0 |
| | Oct. 20 | 6 | 6-1-0 |
| | Oct. 27 | 5 | 7-1-0 |
| | Nov. 3 | 3 | 8-1-0 |
| | Nov. 10 | 3 | 9-1-0 |
| | Nov. 17 | 3 | 9-1-0 |
| | Nov. 24 | 3 | 9-1-0 |
| | Dec. 1 | 3 | 9-1-0 |
| | Dec. 8 | 2 | 10-1-0 |
| Final '80 Poll | | | |
| | **Jan. 1981** | **5** | **10-2-0** |
| 1981 | Preseason | 19 | |
| | Sept. 7 | 18 | 1-0-0 |
| | Sept. 14 | 19 | 2-0-0 |
| | Oct. 5 | 20 | 3-1-0 |
| | Oct. 12 | 11 | 4-1-0 |
| | Oct. 19 | 20 | 4-2-0 |
| | Oct. 26 | 17 | 5-2-0 |
| | Nov. 2 | 14 | 6-2-0 |
| | Nov. 9 | 20 | 6-3-0 |
| 1982 | Oct. 11 | 19 | 4-1-0 |
| | Oct. 18 | 17 | 5-1-0 |
| | Oct. 25 | 14 | 5-1-0 |
| | Nov. 1 | 12 | 6-1-0 |
| | Nov. 8 | 9 | 7-1-0 |
| | Nov. 15 | 7 | 8-1-0 |
| | Nov. 22 | 15 | 8-2-0 |
| | Nov. 29 | 15 | 8-2-0 |
| Final '82 Poll | | | |
| | **Jan. 1983** | **13** | **9-3-0** |
| 1983 | Preseason | 7 | |
| | Sept. 5 | 12 | 1-0-0 |
| | Sept. 12 | 9 | 2-0-0 |
| | Sept. 19 | 20 | 2-1-0 |
| | Sept. 26 | 17 | 2-1-0 |
| 1984 | Preseason | 20 | |
| | Sept. 3 | 20 | 1-0-0 |
| | Sept. 10 | 18 | 1-0-0 |
| | Sept. 17 | 15 | 2-0-0 |
| | Sept. 24 | 9 | 3-0-0 |
| | Oct. 1 | 6 | 4-0-0 |
| | Oct. 8 | 9 | 4-0-1 |
| | Oct. 15 | 15 | 4-1-1 |
| | Oct. 22 | 15 | 5-1-1 |
| | Oct. 29 | 15 | 5-1-1 |
| | Nov. 5 | 14 | 6-1-1 |
| | Nov. 12 | 17 | 6-2-1 |
| | Nov. 19 | 15 | 7-2-1 |
| | Nov. 26 | 12 | 7-2-1 |
| Final '84 Poll | | | |
| | **Jan. 1985** | **17** | **7-2-2** |
| 1985 | Preseason | 19 | |
| | Sept. 2 | 17 | 1-0 |
| | Sept. 9 | 7 | 2-0 |
| | Sept. 16 | 6 | 2-0 |
| | Sept. 23 | 4 | 3-0 |
| | Sept. 30 | 4 | 4-0 |
| | Oct. 7 | 4 | 4-0 |
| | Oct. 14 | 13 | 4-1 |
| | Oct. 21 | 11 | 5-1 |
| | Oct. 28 | 10 | 6-1 |
| | Nov. 5 | 16 | 6-2 |
| | Nov. 12 | 15 | 7-2 |
| | Nov. 19 | 14 | 8-2 |
| | Nov. 26 | 12 | 8-3 |
| | Dec. 3 | 18 | 8-3 |
| Final '85 Poll | | | |
| | **Jan. 1986** | **15** | **9-3** |
| 1986 | Preseason | 11 | |
| | Sept. 1 | 11 | 1-0 |
| | Sept. 8 | 15 | 1-1 |
| | Sept. 15 | 15 | 1-1 |
| | Sept. 22 | 20 | 1-1-1 |
| | Oct. 28 | 20 | 4-1-2 |
| Final '86 Poll | | | |
| | **Jan. 1987** | **Other** | **7-4-1** |
| 1987 | Preseason | 8 | |
| | Sept. 8 | 8 | 1-0 |
| | Sept. 15 | 7 | 2-0 |
| | Sept. 22 | 6 | 3-0 |
| | Sept. 29 | 4 | 4-0 |
| | Oct. 6 | 6 | 4-1 |
| | Oct. 13 | 4 | 5-1 |
| | Oct. 20 | 4 | 6-1 |
| | Oct. 27 | 4 | 6-1 |
| | Nov. 3 | 4 | 7-1 |
| | Nov. 10 | 4 | 8-1 |
| | Nov. 17 | 4 | 9-1 |
| | Nov. 24 | 3 | 9-1 |
| | Dec. 2 | 3 | 10-1 |
| Final '87 Poll | | | |
| | **Jan. 1988** | **2** | **11-1** |
| 1988 | Preseason | 1 | |
| | Sept. 6 | 10 | 0-1 |
| | Sept. 13 | 10 | 1-1 |
| | Sept. 20 | 9 | 2-1 |
| | Sept. 27 | 6 | 3-1 |
| | Oct. 4 | 6 | 4-1 |
| | Oct. 11 | 5 | 5-1 |
| | Oct. 18 | 7 | 6-1 |
| | Oct. 25 | 6 | 7-1 |
| | Nov. 2 | 5 | 8-1 |
| | Nov. 9 | 5 | 8-1 |
| | Nov. 16 | 5 | 9-1 |
| | Nov. 23 | 5 | 9-1 |
| | Dec. 1 | 4 | 10-1 |
| Final '88 Poll | | | |
| | **Jan. 1989** | **3** | **11-1** |
| 1989 | Preseason | 6 | |
| | Sept. 5 | 6 | 0-1 |
| | Sept. 12 | Other | 0-2 |
| | Sept. 19 | Other | 1-2 |
| | Sept. 26 | 25 | 2-2 |
| | Oct. 3 | 22 | 2-2 |
| | Oct. 10 | 19 | 3-2 |
| | Oct. 17 | 14 | 4-2 |
| | Oct. 24 | 9 | 5-2 |
| | Oct. 31 | 6 | 6-2 |
| | Nov. 7 | 5 | 7-2 |
| | Nov. 14 | 5 | 7-2 |
| | Nov. 21 | 5 | 8-2 |
| | Nov. 28 | 6 | 8-2 |
| | Dec. 5 | 5 | 9-2 |
| **Final '89 Poll** | | | |
| | **Jan. 1990** | **3** | **10-2** |
| 1990 | Preseason | 4 | |
| | Sept. 3 | 3 | 0-0 |
| | Sept. 10 | 3 | 1-0 |
| | Sept. 17 | 2 | 2-0 |
| | Sept. 24 | 2 | 3-0 |
| | Oct. 1 | 2 | 4-0 |
| | Oct. 8 | 10 | 4-1 |
| | Oct. 15 | 7 | 4-1 |
| | Oct. 22 | 12 | 4-2 |
| | Oct. 29 | 12 | 5-2 |
| | Nov. 5 | 12 | 6-2 |
| | Nov. 12 | 9 | 7-2 |
| | Nov. 19 | 8 | 8-2 |
| | Nov. 26 | 8 | 8-2 |
| | Dec. 3 | 6 | 9-2 |
| **Final '90 Poll** | | | |
| | **Jan. 1991** | **4** | **10-2** |
| 1991 | Preseason | 1 | |
| | Sept. 2 | 1 | 1-0 |
| | Sept. 9 | 1 | 2-0 |
| | Sept. 16 | 1 | 3-0 |
| | Sept. 23 | 1 | 3-0 |
| | Sept. 30 | 1 | 4-0 |
| | Oct. 7 | 1 | 5-0 |
| | Oct. 14 | 1 | 6-0 |
| | Oct. 21 | 1 | 7-0 |
| | Oct. 28 | 1 | 8-0 |
| | Nov. 4 | 1 | 9-0 |
| | Nov. 11 | 1 | 10-0 |
| | Nov. 18 | 3 | 10-1 |
| | Nov. 25 | 3 | 10-1 |
| | Dec. 2 | 5 | 10-2 |
| **Final '91 Poll** | | | |
| | **Jan. 1992** | **4** | **11-2** |
| 1992 | Preseason | 5 | |
| | Aug. 31 | 4 | 0-0 |
| | Sept. 7 | 5 | 1-0 |
| | Sept. 14 | 3 | 2-0 |
| | Sept. 21 | 3 | 3-0 |
| | Sept. 28 | 3 | 4-0 |
| | Oct. 5 | 8 | 4-1 |
| | Oct. 12 | 6 | 5-1 |
| | Oct. 19 | 6 | 6-1 |
| | Oct. 26 | 6 | 6-1 |
| | Nov. 2 | 6 | 7-1 |
| | Nov. 9 | 5 | 8-1 |
| | Nov. 16 | 3 | 9-1 |
| | Nov. 23 | 3 | 9-1 |
| | Nov. 30 | 3 | 10-1 |
| | Dec. 7 | 3 | 10-1 |
| **Final '92 Poll** | | | |
| | **Jan. 1993** | **2** | **11-1** |
| 1993 | Preseason | 1 | |
| | Aug. 30 | 1 | 1-0 |
| | Sept. 6 | 1 | 2-0 |
| | Sept. 13 | 1 | 3-0 |
| | Sept. 20 | 1 | 4-0 |
| | Sept. 27 | 1 | 4-0 |
| | Oct. 4 | 1 | 5-0 |
| | Oct. 11 | 1 | 6-0 |
| | Oct. 18 | 1 | 7-0 |
| | Oct. 25 | 1 | 7-0 |
| | Nov. 1 | 1 | 8-0 |
| | Nov. 8 | 1 | 9-0 |
| | Nov. 15 | 2 | 9-1 |
| | Nov. 22 | 1 | 10-1 |
| | Nov. 29 | 1 | 11-1 |
| | Dec. 6 | 1 | 11-1 |
| **Final '93 Poll** | | | |
| | **Jan. 1994** | **1** | **12-1** |
| 1994 | Preseason | 3 | |
| | Aug. 30 | 4 | |
| | Sept. 4 | 4 | 1-0 |
| | Sept. 11 | 3 | 2-0 |
| | Sept. 18 | 3 | 3-0 |
| | Sept. 25 | 3 | 4-0 |
| | Oct. 2 | 3 | 4-0 |
| | Oct. 9 | 11 | 4-1 |
| | Oct. 16 | 10 | 4-1 |
| | Oct. 23 | 9 | 5-1 |
| | Oct. 30 | 8 | 6-1 |
| | Nov. 6 | 8 | 7-1 |
| | Nov. 13 | 8 | 8-1 |
| | Nov. 20 | 7 | 9-1 |
| | Nov. 27 | 6 | 9-1-1 |
| | Dec. 5 | 7 | 9-1-1 |
| **Final '94 Poll** | | | |
| | **Jan. 1995** | **4** | **10-1-1** |
| 1995 | Preseason | 1 | |
| | Aug. 28 | 1 | |
| | Sept. 3 | 1 | 1-0 |
| | Sept. 10 | 1 | 2-0 |
| | Sept. 17 | 1 | 3-0 |
| | Sept. 24 | 1 | 4-0 |
| | Oct. 1 | 1 | 4-0 |
| | Oct. 8 | 1 | 5-0 |
| | Oct. 15 | 1 | 6-0 |
| | Oct. 22 | 1 | 7-0 |
| | Oct. 29 | 2 | 7-0 |
| | Nov. 5 | 6 | 7-1 |
| | Nov. 12 | 6 | 8-1 |
| | Nov. 19 | 6 | 9-1 |
| | Nov. 26 | 7 | 9-2 |
| **Final '95 Poll** | | | |
| | **Jan. 96** | **4** | **10-2** |
| 1996 | Preseason | 3 | |
| | Aug. 26 | 3 | |
| | Sept. 2 | 3 | |
| | Sept. 9 | 3 | 1-0 |
| | Sept. 16 | 3 | 1-0 |
| | Sept. 23 | 2 | 2-0 |
| | Sept. 29 | 2 | 3-0 |
| | Oct. 7 | 3 | 4-0 |
| | Oct. 14 | 3 | 5-0 |
| | Oct. 21 | 3 | 5-0 |
| | Oct. 28 | 3 | 6-0 |
| | Nov. 4 | 3 | 7-0 |
| | Nov. 11 | 3 | 8-0 |
| | Nov. 18 | 3 | 9-0 |
| | Nov. 25 | 2 | 10-0 |
| | Dec. 2 | 1 | 11-0 |
| | Dec. 9 | 1 | 11-0 |
| **Final '96 Poll** | | | |
| | Jan. 3 | 3 | 11-1 |
| 1997 | Preseason | 5 | |
| | Aug. 31 | 5 | |
| | Sept. 7 | 5 | 1-0 |
| | Sept. 14 | 5 | 2-0 |
| | Sept. 21 | 5 | 3-0 |
| | Sept. 28 | 4 | 3-0 |
| | Oct. 5 | 4 | 4-0 |
| | Oct. 12 | 4 | 5-0 |
| | Oct. 19 | 3 | 6-0 |
| | Oct. 26 | 3 | 7-0 |
| | Nov. 2 | 3 | 8-0 |
| | Nov. 9 | 3 | 9-0 |
| | Nov. 16 | 2 | 10-0 |
| | Nov. 23 | 2 | 10-1 |
| | Nov. 30 | 4 | 10-1 |
| | Dec. 7 | 4 | 10-1 |
| **Final '97 Poll** | | | |
| | Jan. 4 | 3 | 11-1 |
| 1998 | Preseason | 2 | |
| | Sept. 6 | 2 | 1-0 |
| | Sept. 13 | 11 | 1-1 |
| | Sept. 20 | 10 | 2-1 |
| | Sept. 27 | 9 | 3-1 |
| | Oct. 4 | 8 | 4-1 |
| | Oct. 11 | 6 | 5-1 |
| | Oct. 18 | 6 | 6-1 |
| | Oct. 25 | 5 | 7-1 |
| | Nov. 1 | 6 | 8-1 |
| | Nov. 8 | 5 | 9-1 |
| | Nov. 15 | 5 | 10-1 |
| | Nov. 22 | 4 | 11-1 |
| | Nov. 29 | 4 | 11-1 |
| | Dec. 6 | 2 | 11-1 |
| **Final '98 Poll** | | | |
| | Jan. 5 | 3 | 11-2 |
| 1999 | Preseason | 1 | |
| | Sept. 5 | 1 | 1-0 |
| | Sept. 12 | 1 | 2-0 |
| | Sept. 19 | 1 | 3-0 |
| | Sept. 26 | 1 | 4-0 |
| | Oct. 3 | 1 | 5-0 |
| | Oct. 10 | 1 | 6-0 |
| | Oct. 17 | 1 | 7-0 |
| | Oct. 24 | 1 | 8-0 |
| | Oct. 31 | 1 | 9-0 |
| | Nov. 7 | 1 | 9-0 |
| | Nov. 14 | 1 | 10-0 |
| | Nov. 21 | 1 | 11-0 |
| | Nov. 28 | 1 | 11-0 |
| | Dec. 5 | 1 | 11-0 |
| **Final '99 Poll** | | | |
| | Jan. 5 | 1 | 12-0 |
| 2000 | Preseason | 2 | |
| | Aug. 28 | 2 | 1-0 |
| | Sept. 3 | 2 | 1-0 |
| | Sept. 10 | 2 | 2-0 |
| | Sept. 17 | 2 | 3-0 |
| | Sept. 24 | 2 | 4-0 |
| | Oct. 1 | 1 | 5-0 |
| | Oct. 8 | 7 | 5-1 |
| | Oct. 15 | 6 | 6-1 |
| | Oct. 22 | 6 | 7-1 |
| | Oct. 29 | 4 | 8-1 |
| | Nov. 5 | 3 | 9-1 |
| | Nov. 12 | 3 | 10-1 |
| | Nov. 19 | 3 | 11-1 |
| | Nov. 26 | 3 | 11-1 |
| | Dec. 6 | 3 | 11-1 |
| Final '00 Poll | | | |
| | Jan. 4 | 5 | 11-2 |
| 2001 | Preseason | 6 | 0-0 |
| | Aug. 27 | 6 | 0-0 |
| | Sept. 3 | 6 | 1-0 |
| | Sept. 9 | 6 | 2-0 |
| | Sept. 23 | 18 | 2-1 |
| | Sept. 30 | 16 | 2-1 |
| | Oct. 7 | 14 | 3-1 |
| | Oct. 14 | 21 | 3-2 |
| | Oct. 21 | 19 | 4-2 |
| | Oct. 28 | 14 | 5-2 |
| | Nov. 4 | 10 | 6-2 |
| | Nov. 11 | 21 | 6-3 |
| | Dec. 2 | 24 | 7-4 |
| | Dec. 9 | 24 | 7-4 |
| Final '01 Poll | | 15 | 8-4 |
| 2002 | Preseason | 5 | 0-0 |
| | Sept. 1 | 5 | 2-0 |
| | Sept. 7 | 5 | 2-0 |
| | Sept. 14 | 5 | 3-0 |
| | Sept. 21 | 4 | 4-0 |
| | Sept. 28 | 11 | 4-1 |
| | Oct. 5 | 9 | 5-1 |
| | Oct. 12 | 12 | 5-2 |
| | Oct. 19 | 11 | 5-2 |
| | Oct. 26 | 18 | 5-3 |
| | Nov. 2 | 17 | 6-3 |
| | Nov. 10 | 15 | 7-3 |
| | Nov. 16 | 14 | 8-3 |
| | Nov. 23 | 23 | 8-4 |
| | Nov. 30 | 16 | 9-4 |
| | Dec. 7 | 16 | 9-4 |
| **Final '02 Poll** | | **21** | **9-5** |

# AP WEEKLY RANKINGS

| | | | |
|---|---|---|---|
| 2003 | Preseason | 13 | 0-0 |
| | Sept. 2 | 11 | 1-0 |
| | Sept. 9 | 10 | 2-0 |
| | Sept. 16 | 10 | 3-0 |
| | Sept. 23 | 6 | 4-0 |
| | Sept. 30 | 5 | 5-0 |
| | Oct. 7 | 5 | 5-0 |
| | Oct. 14 | 7 | 5-1 |
| | Oct. 21 | 6 | 6-1 |
| | Oct. 28 | 5 | 7-1 |
| | Nov. 4 | 3 | 8-1 |
| | Nov. 11 | 13 | 8-2 |
| | Nov. 18 | 11 | 9-2 |
| | Nov. 25 | 9 | 9-2 |
| | Dec. 2 | 9 | 10-2 |
| | Dec. 9 | 9 | 10-2 |
| Final '03 Poll | | 11 | 10-3 |

| | | | |
|---|---|---|---|
| 2004 | Preseason | 5 | 0-0 |
| | Sept. 7 | 4 | 0-0 |
| | Sept. 14 | 8 | 0-1 |
| | Sept. 21 | 8 | 1-1 |
| | Sept. 28 | 9 | 2-1 |
| | Oct. 5 | 8 | 3-1 |
| | Oct. 12 | 7 | 4-1 |
| | Oct. 19 | 5 | 5-1 |
| | Oct. 26 | 5 | 6-1 |
| | Nov. 2 | 13 | 6-2 |
| | Nov. 9 | 11 | 7-2 |
| | Nov. 16 | 10 | 8-2 |
| | Nov. 23 | 19 | 8-3 |
| | Nov. 30 | 16 | 8-3 |
| | Dec. 7 | 17 | 8-3 |
| **Final '04 Poll** | | **15** | **9-3** |

| | | | |
|---|---|---|---|
| 2005 | Preseason | 14 | 0-0 |
| | Sept. 4 | 11 | 0-0 |
| | Sept. 11 | 8 | 2-0 |
| | Sept. 18 | 6 | 3-0 |
| | Sept 25 | 6 | 3-0 |
| | Oct. 2 | 4 | 4-0 |
| | Oct. 9 | 4 | 5-0 |
| | Oct. 16 | 11 | 5-1 |
| | Oct. 23 | 10 | 6-1 |
| | Oct. 30 | | 9 |
| 7-1 | | | |
| | Nov. 6 | 17 | 7-2 |
| | Nov. 13 | 22 | 7-3 |
| | Nov. 20 | 23 | 7-3 |
| | Dec. 4 | 22 | 8-4 |
| Final '05 Poll | | 23 | 8-5 |

| | | | |
|---|---|---|---|
| 2006 | Preseason | 11 | 0-0 |
| | Sept. 5 | 9 | 1-0 |
| | Sept. 11 | 9 | 2-0 |
| | Sept. 18 | 18 | 2-1 |
| | Sept 24 | 19 | 3-1 |
| | Oct. 1 | 17 | 3-1 |
| 2007 | Preseason | 19 | 0-0 |
| | Oct. 7 | 21 | 4-1 |
| 2008 | Sept. 14 | 24 | 2-0 |
| | Oct. 19 | 24 | 5-1 |
| | Oct. 26 | 16 | 6-1 |
| | Nov. 2 | 24 | 6-2 |
| | Nov. 9 | 20 | 7-2 |
| | Nov. 23 | 23 | 8-3 |
| **Final '08 Poll** | | **21** | **9-4** |
| 2009 | Preseason | 18 | 0-0 |
| | Sept. 26 | 18 | 2-2 |

| | | | |
|---|---|---|---|
| 2010 | Preseason | 20 | 0-0 |
| | Sept. 4 | 20 | 0-0 |
| | Sept. 11 | 17 | 1-0 |
| | Oct. 9 | 23 | 4-1 |
| | Oct. 16 | 16 | 5-1 |
| | Oct. 28 | 16 | 6-1 |
| | Nov. 6 | 24 | 6-2 |
| | Nov. 27 | 22 | 8-3 |
| | Dec. 4 | 20 | 9-3 |
| | Dec. 31 | 23 | 9-4 |
| Final '10 Poll | | 17 | 10-4 |
| 2011 | Preseason | 6 | 0-0 |
| | Sept. 6 | 5 | 1-0 |
| | Sept. 11 | 5 | 2-0 |
| | Sept. 18 | 11 | 2-1 |
| | Sept. 25 | 23 | 2-2 |
| | Oct. 2 | 23 | 2-2 |
| | Nov. 13 | 23 | 7-3 |
| | Nov. 27 | 25 | 8-4 |
| | Dec. 4 | 25 | 8-4 |
| **Final '11 Poll** | | **23** | **9-4** |

# FSU VS. OPPONENTS RANKED BY THE AP

| DATE | OPPONENT | | SCORE | SITE | OPP RANK |
|---|---|---|---|---|---|
| 11/22/52 | Georgia Tech | L | 0-30 | A | 2 |
| 10/22/55 | Georgia Tech | L | 0-34 | A | 13 |
| 11/02/56 | Miami | L | 7-20 | A | 9 |
| 10/12/57 | NC State | L | 0-7 | H | 13 |
| 11/23/57 | Auburn | L | 7-29 | H | 2 |
| 10/31/59 | Georgia | L | 0-42 | A | 14 |
| 11/19/60 | Auburn | L | 21-57 | A | 9 |
| 09/30/61 | Florida | T | 3-3 | A | 17 |
| 10/07/61 | Mississippi | L | 0-33 | A | 2 |
| 10/05/62 | Miami | L | 6-7 | A | 9 |
| 11/23/63 | Auburn | L | 15-21 | A | 9 |
| 10/10/64 | Kentucky | W | 48-6 | H | 5 |
| 10/16/65 | Georgia | W | 10-3 | H | 5 |
| 10/08/66 | Florida | L | 19-22 | H | 10 |
| 09/23/67 | Alabama | T | 37-37 | A | 2 |
| 12/30/67 | Penn State | T | 17-17 | N | 10 |
| 09/28/68 | Florida | L | 3-9 | H | 5 |
| 10/05/68 | Texas A&M | W | 20-14 | H | 17 |
| 11/29/68 | Houston | W | 40-20 | N | 10 |
| 10/04/69 | Florida | L | 6-21 | A | 12 |
| 11/29/69 | Houston | L | 13-41 | A | 18 |
| 12/27/71 | Arizona State | L | 38-45 | N | 8 |
| 10/28/72 | Auburn | L | 14-27 | A | 12 |
| 09/29/73 | Miami | L | 10-14 | H | 18 |
| 11/03/73 | Houston | L | 3-34 | A | 18 |
| 09/14/74 | Pittsburgh | L | 6-9 | H | 13 |
| 10/12/74 | Alabama | L | 7-8 | A | 3 |
| 10/19/74 | Florida | L | 14-24 | H | 14 |
| 10/26/74 | Auburn | L | 6-38 | A | 5 |
| 11/23/74 | Houston | L | 8-23 | H | 15 |
| 10/18/75 | Florida | L | 8-34 | A | 14 |
| 09/25/76 | Oklahoma | L | 9-24 | A | 4 |
| 10/09/76 | Boston College | W | 28-9 | H | 13 |
| 10/16/76 | Florida | L | 26-33 | H | 12 |
| 10/21/78 | Pittsburgh | L | 3-7 | A | 15 |
| 11/10/79 | South Carolina | W | 27-7 | H | 19 |
| 01/01/80 | Oklahoma | L | 7-24 | N | 5 |
| 10/04/80 | Nebraska | W | 18-14 | A | 3 |
| 10/11/80 | Pittsburgh | W | 36-22 | H | 4 |
| 11/22/80 | Florida | W | 17-13 | H | 19 |
| 01/01/81 | Oklahoma | L | 17-18 | N | 4 |
| 09/19/81 | Nebraska | L | 14-34 | A | 17 |
| 10/03/81 | Ohio State | W | 36-27 | A | 7 |
| 10/17/81 | Pittsburgh | L | 14-42 | A | 3 |
| 11/07/81 | Miami | L | 19-27 | H | 13 |
| 11/14/81 | Southern Miss | L | 14-58 | H | 14 |
| 09/18/82 | Pittsburgh | L | 17-37 | H | 2 |
| 10/30/82 | Miami | W | 24-7 | A | 16 |
| 11/20/82 | LSU | L | 21-55 | A | 12 |
| 12/30/82 | West Virginia | W | 31-12 | N | 10 |
| 09/10/83 | LSU | W | 40-35 | A | 13 |
| 10/01/83 | Auburn | L | 24-27 | A | 10 |
| 11/12/83 | Miami | L | 16-17 | H | 6 |
| 12/03/83 | Florida | L | 14-53 | A | 12 |
| 09/22/84 | Miami | W | 38-3 | A | 4 |
| 10/13/84 | Auburn | L | 41-42 | H | 16 |
| 11/10/84 | South Carolina | L | 26-38 | A | 5 |
| 12/01/84 | Florida | L | 17-27 | H | 3 |
| 09/07/85 | Nebraska | W | 17-13 | A | 10 |
| 10/12/85 | Auburn | L | 27-59 | A | 12 |
| 11/02/85 | Miami | L | 27-35 | H | 11 |
| 11/30/85 | Florida | L | 14-38 | A | 6 |
| 12/30/85 | Oklahoma St. | W | 34-23 | N | 19 |
| 09/06/86 | Nebraska | L | 17-34 | A | 8 |
| 09/27/86 | Michigan | L | 18-20 | A | 5 |
| 11/01/86 | Miami | L | 23-41 | A | 1 |
| 10/03/87 | Miami | L | 25-26 | H | 3 |
| 11/07/87 | Auburn | W | 34-6 | A | 6 |

| DATE | OPPONENT | | SCORE | SITE | OPP RANK |
|---|---|---|---|---|---|
| 01/01/88 | Nebraska | W | 31-28 | N | 5 |
| 09/03/88 | Miami | L | 0-31 | A | 8 |
| 09/17/88 | Clemson | W | 24-21 | A | 3 |
| 11/05/88 | South Carolina | W | 59-0 | A | 15 |
| 01/02/89 | Auburn | W | 13-7 | N | 7 |
| 09/09/89 | Clemson | L | 23-34 | H | 10 |
| 09/16/89 | LSU | W | 31-21 | A | 21 |
| 10/07/89 | Syracuse | W | 41-10 | A | 17 |
| 10/21/89 | Auburn | W | 22-14 | H | 11 |
| 10/28/89 | Miami | W | 24-10 | H | 2 |
| 01/01/90 | Nebraska | W | 41-17 | N | 6 |
| 10/06/90 | Miami | L | 22-31 | A | 9 |
| 10/20/90 | Auburn | L | 17-20 | A | 5 |
| 12/01/90 | Florida | W | 45-30 | H | 6 |
| 12/29/90 | Penn State | W | 24-17 | N | 7 |
| 08/29/91 | BYU | W | 44-28 | N | 19 |
| 09/28/91 | Michigan | W | 51-31 | A | 3 |
| 10/05/91 | Syracuse | W | 46-14 | H | 10 |
| 11/16/91 | Miami | L | 16-17 | H | 2 |
| 11/30/91 | Florida | L | 9-14 | A | 5 |
| 01/01/92 | Texas A&M | W | 10-2 | N | 9 |
| 09/12/92 | Clemson | W | 24-20 | A | 15 |
| 09/19/92 | NC State | W | 34-13 | A | 16 |
| 10/03/92 | Miami | L | 16-19 | A | 2 |
| 10/17/92 | Georgia Tech | W | 29-24 | A | 16 |
| 10/31/92 | Virginia | W | 13-3 | A | 23 |
| 11/28/92 | Florida | W | 45-24 | H | 6 |
| 01/01/93 | Nebraska | W | 27-14 | N | 11 |
| 09/11/93 | Clemson | W | 57-0 | H | 17 |
| 09/18/93 | North Carolina | W | 33-7 | A | 13 |
| 10/09/93 | Miami | W | 28-10 | H | 3 |
| 10/16/93 | Virginia | W | 40-14 | H | 15 |
| 11/13/93 | Notre Dame | L | 24-31 | A | 2 |
| 11/27/93 | Florida | W | 33-21 | A | 7 |
| 01/01/94 | Nebraska | W | 18-16 | N | 2 |
| 09/24/94 | North Carolina | W | 31-18 | H | 13 |
| 10/08/94 | Miami | L | 20-34 | A | 13 |
| 10/29/94 | Duke | W | 59-20 | H | 13 |
| 11/19/94 | NC State | W | 34-3 | A | 22 |
| 11/26/94 | Florida | T | 31-31 | H | 4 |
| 01/02/95 | Florida | W | 23-17 | N | 5 |
| 11/02/95 | Virginia | L | 28-33 | A | 24 |
| 11/25/95 | Florida | L | 24-35 | A | 3 |
| 01/01/96 | Notre Dame | W | 31-26 | N | 6 |
| 09/28/96 | North Carolina | W | 13-0 | H | 11 |
| 10/26/96 | Virginia | W | 31-24 | H | 14 |
| 10/12/96 | Miami | W | 34-16 | A | 6 |
| 11/16/96 | Southern Miss | W | 54-14 | H | 25 |
| 11/30/96 | Florida | W | 24-21 | H | 1 |
| 01/02/97 | Florida | L | 52-20 | N | 3 |
| 09/06/97 | USC | W | 14-7 | A | 23 |
| 09/20/97 | Clemson | W | 35-28 | A | 16 |
| 10/18/97 | Georgia Tech | W | 38-0 | H | 21 |
| 11/08/97 | North Carolina | W | 20-3 | A | 5 |
| 11/22/97 | Florida | L | 29-32 | A | 10 |
| 01/01/98 | Ohio State | W | 31-14 | N | 9 |
| 08/28/98 | Texas A&M | W | 23-14 | N | 15 |
| 09/26/98 | USC | W | 30-10 | H | 18 |
| 10/24/98 | Georgia Tech | W | 34-7 | A | 20 |
| 11/07/98 | Virginia | W | 45-14 | H | 12 |
| 11/21/98 | Florida | W | 23-12 | H | 4 |
| 01/04/99 | Tennessee | L | 23-16 | N | 1 |
| 09/11/99 | Georgia Tech | W | 41-35 | H | 10 |
| 09/18/99 | NC State | W | 42-11 | H | 20 |
| 10/09/99 | Miami | W | 31-21 | H | 19 |
| 11/11/99 | Florida | W | 30-23 | A | 3 |
| 01/04/00 | Virginia Tech | W | 46-29 | N | 2 |
| 10/07/00 | Miami | L | 24-27 | A | 7 |

| DATE | OPPONENT | | SCORE | SITE | OPP RANK |
|---|---|---|---|---|---|
| 10/28/00 | NC State | W | 58-14 | A | 21 |
| 11/04/00 | Clemson | W | 54-7 | H | 10 |
| 11/18/00 | Florida | W | 30-7 | H | 4 |
| 01/03/01 | Oklahoma | L | 2-13 | N | 1 |
| 10/13/01 | Miami | L | 27-49 | H | 2 |
| 10/27/01 | Maryland | W | 52-31 | H | 10 |
| 11/17/01 | Florida | L | 13-37 | A | 3 |
| 01/01/02 | Virginia Tech | W | 30-17 | N | 15 |
| 10/12/02 | Miami | L | 27-28 | A | 1 |
| 10/26/02 | Notre Dame | L | 24-34 | H | 6 |
| 11/30/02 | Florida | W | 31-14 | H | 14 |
| 01/01/03 | Georgia | L | 13-26 | N | 4 |
| 10/11/03 | Miami | L | 22-14 | H | 2 |
| 11/29/03 | Florida | W | 38-34 | A | 11 |
| 01/01/03 | Miami | L | 16-14 | N | 10 |
| 09/10/04 | Miami | L | 10-16 | A | 5 |
| 10/16/04 | Virginia | W | 36-3 | H | 6 |
| 09/05/05 | Miami | W | 10-7 | H | 9 |
| 09/17/05 | Boston College | W | 28-17 | A | 17 |
| 11/26/05 | Florida | L | 7-34 | A | 19 |
| 12/03/05 | Virginia Tech | W | 27-22 | N | 5 |
| 01/03/06 | Penn State | L | 23-26 | N | 3 |
| 09/04/06 | Miami | W | 13-10 | A | 12 |
| 11/11/06 | Wake Forest | L | 0-30 | H | 18 |

| DATE | OPPONENT | | SCORE | SITE | OPP RANK |
|---|---|---|---|---|---|
| 11/25/06 | Florida | L | 14-21 | H | 4 |
| 09/29/07 | Alabama | W | 21-14 | N | 22 |
| 11/03/07 | Boston College | W | 27-17 | A | 2 |
| 11/10/07 | Virginia Tech | L | 21-40 | A | 11 |
| 11/24/07 | Florida | L | 12-45 | A | 12 |
| 09/20/08 | Wake Forest | L | 3-12 | H | 18 |
| 11/22/08 | Maryland | W | 37-3 | A | 22 |
| 11/29/08 | Florida | L | 15-45 | H | 2 |
| 09/07/09 | BYU | W | 54-28 | A | 7 |
| 10/10/09 | Georgia Tech | L | 44-49 | H | 22 |
| 11/28/09 | Florida | L | 10-37 | A | 1 |
| 01/01/10 | West Virginia | W | 33-21 | N | 18 |
| 09/11/10 | Oklahoma | L | 7-47 | A | 10 |
| 10/09/10 | Miami | W | 45-17 | A | 13 |
| 12/04/10 | Virginia Tech | L | 33-44 | N | 12 |
| 12/31/10 | South Carolina | W | 26-17 | N | 19 |
| 09/17/11 | Oklahoma | L | 13-23 | H | 1 |
| 09/24/11 | Clemson | L | 30-35 | A | 21 |

## All-Time vs. AP Ranked Opponents

| RANK | HOME | AWAY | NEUTRAL | TOTAL |
|---|---|---|---|---|
| 1 | 1-1-0 | 0-3-0 | 0-2-0 | 1-6-0 |
| 2 | 1-6-0 | 1-4-1 | 2-0-0 | 4-10-1 |
| 3 | 1-2-0 | 4-4-0 | 0-2-0 | 5-8-0 |
| 4 | 3-1-1 | 1-1-0 | 0-2-0 | 4-4-1 |
| 5 | 2-1-0 | 1-6-0 | 3-1-0 | 6-8-0 |
| 6 | 3-2-0 | 2-1-0 | 2-0-0 | 7-3-0 |
| 7 | 0-0-0 | 3-1-0 | 2-0-0 | 5-1-0 |
| 8 | 0-0-0 | 0-2-0 | 0-1-0 | 0-3-0 |
| 9 | 1-0-0 | 0-5-0 | 2-0-0 | 3-5-0 |
| 10 | 4-2-0 | 1-3-0 | 2-1-1 | 7-6-1 |
| 11 | 2-1-0 | 1-1-0 | 1-0-0 | 4-2-0 |
| 12 | 1-1-0 | 1-6-0 | 0-1-0 | 2-8-0 |
| 13 | 3-3-0 | 3-2-0 | 0-0-0 | 6-5-0 |
| 14 | 2-2-0 | 0-2-0 | 0-0-0 | 2-4-0 |
| 15 | 1-1-0 | 2-1-0 | 2-0-0 | 5-2-0 |
| 16 | 0-1-0 | 4-0-0 | 0-0-0 | 4-1-0 |
| 17 | 2-0-0 | 2-1-1 | 0-0-0 | 4-1-1 |
| 18 | 1-3-0 | 0-2-0 | 1-0-0 | 2-5-0 |
| 19 | 3-0-0 | 0-1-0 | 3-0-0 | 6-1-0 |
| 20 | 1-0-0 | 1-0-0 | 0-0-0 | 2-0-0 |
| 21 | 1-0-0 | 2-1-0 | 0-0-0 | 3-1-0 |
| 22 | 0-1-0 | 2-0-0 | 1-0-0 | 3-1-0 |
| 23 | 0-0-0 | 2-0-0 | 0-0-0 | 2-0-0 |
| 24 | 0-0-0 | 0-1-0 | 0-0-0 | 0-1-0 |
| 25 | 1-0-0 | 0-0-0 | 0-0-0 | 1-0-0 |
| Total | 34-28-1 | 33-48-2 | 21-10-1 | 88-86-4 |

| | |
|---|---|
| FSU vs. Top 25 | 88-86-4 |
| FSU vs. Top 20 | 79-82-4 |
| FSU vs. Top 10 | 42-54-3 |
| FSU vs. Top 5 | 20-36-2 |

# MARGINS OF VICTORY

## Top 10 Margins of Victory - All Games

| | | | | |
|---|---|---|---|---|
| 1. | +74 | 74-0 | Oct. 1, 1949 | vs. Whiting Field |
| 2. | +69 | 69-0 | Sept. 6, 2008 | vs. Western Carolina |
| 3. | +63 | 66-3 | Oct. 22, 1988 | vs. Louisiana Tech |
| | +63 | 70-7 | Nov. 14, 1992 | vs. Tulane |
| 5. | +62 | 76-14 | Oct. 19, 1985 | vs. Tulsa |
| 6. | +60 | 77-17 | Sept. 16, 1995 | vs. NC State |
| 7. | +59 | 59-0 | Oct. 3, 1953 | vs. Louisville |
| | +59 | 62-3 | Nov. 20, 1993 | vs. NC State |
| | +59 | 73-14 | Oct. 31, 1987 | vs. Tulane |
| | +59 | 72-13 | Oct. 14, 1995 | vs. Wake Forest |
| | +59 | 59-0 | Nov., 5, 1988 | at South Carolina |

## Top 10 Margin of Defeat - All Games

| | | | | |
|---|---|---|---|---|
| 1. | -49 | 0-49 | Dec. 1, 1973 | at Florida |
| 2. | -47 | 0-47 | Sept. 18, 1976 | at Miami |
| 3. | -44 | 14-58 | Nov. 14, 1981 | vs. Southern Miss |
| 4. | -42 | 0-42 | Oct. 31, 1959 | at Georgia |
| 5. | -40 | 12-52 | Nov. 17, 1973 | vs. South Carolina |
| 6. | -39 | 14-53 | Dec. 3, 1983 | at Florida |
| 7. | -36 | 21-57 | Nov. 19, 1960 | at Auburn |
| 8. | -35 | 21-56 | Nov. 16, 1974 | vs. Virginia Tech |
| 9. | -34 | 0-34 | Oct. 22, 1955 | at Georgia Tech |
| | -34 | 21-55 | Nov. 20, 1982 | at Louisiana State |
| | -34 | 0-34 | Sept. 30, 1955 | at Miami |

## Top 10 Margins of Victory - Home Games

| | | | | |
|---|---|---|---|---|
| 1. | +74 | 74-0 | Oct. 1, 1949 | vs. Whiting Field |
| 2. | +69 | 69-0 | Sept. 6, 2008 | vs. Western Carolina |
| 3. | +63 | 66-3 | Oct. 22, 1988 | vs. Louisiana Tech |
| | +63 | 70-7 | Nov. 14, 1992 | vs. Tulane |
| 5. | +62 | 76-14 | Oct. 19, 2002 | vs. Tulsa |
| 6. | +60 | 77-17 | Sept. 16, 1995 | vs. NC State |
| 7. | +59 | 59-0 | Oct. 3, 1953 | vs. Louisville |
| | +59 | 62-3 | Nov. 20, 1993 | vs. NC State |
| | +59 | 73-14 | Oct. 31, 1987 | vs. Tulane |
| | +59 | 72-13 | Oct. 14, 1995 | vs. Wake Forest |

## Top 10 Margins of Defeat - Home Games

| | | | | |
|---|---|---|---|---|
| 1. | -44 | 14-58 | Nov. 14, 1981 | vs. Southern Miss |
| 2. | -40 | 12-52 | Nov. 17, 1973 | vs. South Carolina |
| 3. | -35 | 21-56 | Nov. 16, 1974 | vs. Virginia Tech |
| 4. | -33 | 14-47 | Oct. 15, 1955 | vs. Georgia |
| | -33 | 6-39 | Dec. 6, 1952 | vs. Tampa |
| 6. | -30 | 0-30 | Nov. 11, 2006 | vs. Wake Forest |
| | -30 | 15-45 | Nov. 29, 2008 | vs. Florida |
| 8. | -29 | 13-42 | Oct. 7, 1972 | vs. Florida |
| 9. | -28 | 0-28 | Sept. 22, 1973 | vs. Kansas |
| 10. | -27 | 14-41 | Oct. 4, 1952 | vs. Louisville |
| | -27 | 13-40 | Nov. 8, 1957 | vs. Miami |

## Top 10 Margins of Victory - Road Games

| | | | | |
|---|---|---|---|---|
| 1. | +59 | 59-0 | Nov., 5, 1988 | at South Carolina |
| 2. | +52 | 59-7 | Sept. 28, 2000 | at Maryland |
| 3. | +51 | 61-10 | Oct. 10, 1987 | at Southern Miss |
| 4. | +49 | 56-7 | Sept. 27, 2003 | at Duke |
| 5. | +46 | 49-3 | Nov. 2, 1996 | at Georgia Tech |
| 6. | +42 | 55-13 | Sept.1, 2001 | at Duke |
| | +42 | 56-14 | Sept. 17, 1994 | at Wake Forest |
| 8. | +41 | 44-3 | Sept. 12, 1987 | at East Carolina |
| | +41 | 47-6 | Oct. 2, 1954 | at Louisville |
| | +41 | 48-7 | Nov. 16, 1968 | at NC State |
| | +41 | 47-6 | Nov. 20, 1954 | at Stetson |

## Top 10 Margins of Defeat - Road Games

| | | | | |
|---|---|---|---|---|
| 1. | -49 | 0-49 | Dec. 1, 1973 | at Florida |
| 2. | -47 | 0-47 | Sept. 18, 1976 | at Miami |
| 3. | -42 | 0-42 | Oct. 31, 1959 | at Georgia |
| 4. | -39 | 14-53 | Dec. 3, 1983 | at Florida |
| 5. | -36 | 21-57 | Nov. 19, 1960 | at Auburn |
| 6. | -34 | 0-34 | Oct. 22, 1955 | at Georgia Tech |
| | -34 | 21-55 | Nov. 20, 1982 | at Louisiana State |
| | -34 | 0-34 | Sept. 30, 1955 | at Miami |
| 9. | -33 | 0-33 | Oct. 23, 1954 | at Auburn |
| | -33 | 12-45 | Oct. 24, 2007 | at Florida |

## Top 10 Margins of Victory - ACC Games

| | | | | |
|---|---|---|---|---|
| 1. | +59 | 62-3 | Nov. 20, 1993 | vs. NC State |
| | +59 | 72-13 | Oct. 4, 1995 | vs. Wake Forest |
| 3. | +57 | 57-0 | Sept. 11, 1993 | vs. Clemson |
| 4. | +54 | 54-0 | Oct. 30, 1993 | vs. Wake Forest |
| 5. | +52 | 59-7 | Sept. 28, 2000 | at Maryland |
| 6. | +51 | 51-0 | Oct. 2, 1993 | vs. Georgia Tech |
| | +51 | 58-7 | Nov. 15, 1997 | vs. Wake Forest |
| 8. | +49 | 56-7 | Sept. 27, 2003 | at Duke |
| | +49 | 63-14 | Sept.16, 2000 | vs. North Carolina |
| | +49 | 63-14 | Oct. 14, 2000 | vs. Duke |
| | +49 | 62-13 | Sept. 19, 1998 | vs. Duke |

## Top 10 Margins of Victory - ACC Home Games

| | | | | |
|---|---|---|---|---|
| 1. | +59 | 62-3 | Nov. 20, 1993 | vs. NC State |
| | +59 | 72-13 | Oct. 4, 1995 | vs. Wake Forest |
| 3. | +57 | 57-0 | Sept. 11, 1993 | vs. Clemson |
| 4. | +54 | 54-0 | Oct. 30, 1993 | vs. Wake Forest |
| 5. | +51 | 51-0 | Oct. 2, 1993 | vs. Georgia Tech |
| | +51 | 58-7 | Nov. 15, 1997 | vs. Wake Forest |
| 7. | +49 | 63-14 | Sept.16, 2000 | vs. North Carolina |
| | +49 | 63-14 | Oct. 14, 2000 | vs. Duke |
| | +49 | 62-13 | Sept. 19, 1998 | vs. Duke |
| 10. | +39 | 59-20 | Oct. 29, 1994 | vs. Duke |

## Top 10 Margins of Victory - ACC Road Games

| | | | | |
|---|---|---|---|---|
| 1. | +52 | 59-7 | Sept. 28, 2000 | at Maryland |
| 2. | +49 | 56-7 | Sept. 27, 2003 | at Duke |
| 3. | +46 | 49-3 | Nov. 2, 1996 | at Georgia Tech |
| 4. | +44 | 58-14 | Oct. 28, 2000 | at NC State |
| 5. | +42 | 56-14 | Sept. 17, 1994 | at Wake Forest |
| 6. | +38 | 45-7 | Sept. 4, 1993 | at Duke |
| 7. | +36 | 43-7 | Oct. 20, 2001 | at Virginia |
| 8. | +34 | 51-17 | Sept. 19, 1996 | at NC State |
| | +34 | 37-3 | Nov. 22, 2008 | at Maryland |
| 10. | +32 | 41-10 | Sept. 25, 1999 | at North Carolina |
| | +32 | 52-20 | Sept. 10, 1994 | at Maryland |

## Top Four Margins of Victory - ACC Neutral Site Games

| | | | | |
|---|---|---|---|---|
| 1. | +44 | 70-26 | Sept. 2, 1995 | vs. Duke (at Orlando) |
| 2. | +38 | 48-10 | Nov. 23, 1996 | vs. Maryland (Ft. Lauderdale) |
| 3. | +37 | 44-7 | Nov. 9, 1996 | vs. Wake Forest (at Orlando) |
| 4. | +28 | 51-23 | Oct. 2, 1999 | vs. Duke (at Jacksonville) |

## Top Five Margins of Defeat - ACC Games

| | | | | |
|---|---|---|---|---|
| 1. | -32 | 9-41 | Sept. 22, 2001 | at North Carolina |
| 2. | -30 | 0-30 | Nov. 11, 2006 | Wake Forest |
| 3. | -21 | 14-35 | Nov. 12, 2005 | at Clemson |
| 4. | -17 | 7-24 | Sept. 12, 1998 | at NC State |
| 5. | -16 | 10-26 | Nov. 8, 2003 | at Clemson |

## Top 10 Margins of Victory - Bowl Games

| | | | | | |
|---|---|---|---|---|---|
| 1. | +29 | 42-13 | Dec. 27, 2008 | Champs Sports Bowl | vs. Wisconsin |
| 2. | +25 | 28-3 | Dec. 31, 1983 | Peach Bowl | vs. North Carolina |
| 3. | +24 | 41-17 | Jan. 1, 1990 | Fiesta Bowl | vs. Nebraska |
| 4. | +23 | 40-17 | Dec. 23, 1977 | Tangerine Bowl | vs. Texas Tech |
| 5. | +19 | 31-12 | Dec. 30, 1982 | Gator Bowl | vs. West Virginia |
| 6. | +17 | 36-19 | Jan. 2, 1965 | Gator Bowl | vs. Oklahoma |
| | +17 | 31-14 | Jan. 1, 1998 | Sugar Bowl | vs. Ohio State |
| | +17 | 46-29 | Jan. 4, 2000 | Sugar Bowl | vs. Virginia Tech |
| | +17 | 44-27 | Dec. 27, 2006 | Emerald Bowl | vs. UCLA |
| 10. | +14 | 27-13 | Dec. 31, 1986 | All-American Bowl | vs. Indiana |

## Top 10 Margins of Defeat - Bowl Games

| | | | | | |
|---|---|---|---|---|---|
| 1. | -32 | 20-52 | Jan. 2, 1996 | Sugar Bowl | vs. Florida |
| 2. | -27 | 20-47 | Jan 1, 1955 | Sun Bowl | vs. Texas Western |
| 3. | -17 | 7-24 | Jan. 1, 1980 | Orange Bowl | vs. Oklahoma |
| 4. | -13 | 13-26 | Jan. 1, 2003 | Sugar Bowl | vs. Georgia |
| 5. | -9 | 6-15 | Dec. 13, 1958 | Bluegrass Bowl | vs. Oklahoma State |
| | -9 | 2-12 | Jan. 3, 2001 | Orange Bowl | vs. Oklahoma |
| 7. | -8 | 20-28 | Dec. 24, 1966 | Sun Bowl | vs. Wyoming |
| 8. | -7 | 38-45 | Dec. 27, 1971 | Fiesta Bowl | vs. Arizona State |
| | -7 | 16-23 | Jan. 4, 1999 | Fiesta Bowl | vs. Tennessee |
| | -7 | 28-35 | Dec. 31, 2007 | Music City Bowl | vs. Kentucky |

# YEAR-BY-YEAR TEAM STATISTICS

| YEAR | POINTS PER GAME | TDS | RUSHING ATT - YARDS - AVG | PASSING ATT - COMP - INT | PASS YARDS | PASS YDS PER GAME | TOTAL OFF PLAY - YARDS | YARDS PER GAME | PENALTIES | FUM-LOST |
|---|---|---|---|---|---|---|---|---|---|---|
| **2011** | **30.6** | **48** | **437-1458-112.2** | **383-247-12** | **3341** | **257.0** | **820-4799** | **369.2** | **103** | **18-6** |
| | 15.1 | 25 | 458-1075-82.7 | 401-237-16 | 2500 | 192.3 | 859-3575 | 275.0 | 75 | 18-7 |
| **2010** | **31.4** | **53** | **500 - 2400 - 171.4** | **397 - 250 - 13** | **2938** | **209.9** | **897 - 5338** | **381.3** | **88** | **24-10** |
| | 19.6 | 31 | 529 - 1802 - 128.7 | 477 - 278 - 15 | 3150 | 225.0 | 1006 - 4952 | 353.7 | 98 | 23-12 |
| **2009** | **30.1** | **48** | **422 - 2215 - 170.4** | **437 - 296 - 13** | **3534** | **271.8** | **859 - 5478** | **421.4** | **89** | **26-13** |
| | 30.0 | 53 | 194 - 2961 - 227.8 | 343 - 205 - 14 | 2990 | 230.0 | 837 - 5650 | 434.6 | 80 | 20-13 |
| **2008** | **33.4** | **51** | **483 - 2328 - 179.1** | **387 - 211 - 16** | **2506** | **192.8** | **870 - 4834** | **371.8** | **102** | **23-10** |
| | 20.2 | 29 | 450 - 1723 - 132.5 | 342 - 175 - 9 | 2111 | 162.4 | 792 - 3834 | 294.9 | 76 | 24-17 |
| **2007** | **23.3** | **32** | **447 - 1659 - 127.6** | **466 - 256 - 10** | **3143** | **241.8** | **913 - 4802** | **369.4** | **108** | **21-12** |
| | 22.9 | 38 | 454 - 1516 - 116.6 | 464 - 264 - 17 | 3190 | 245.4 | 918 - 4706 | 362.0 | 101 | 23-11 |
| **2006** | **26.5** | **42** | **363 - 1255 - 96.5** | **439 - 239 - 16** | **3039** | **233.8** | **802 - 4294** | **330.3** | **89** | **26-11** |
| | 19.8 | 31 | 421 - 1203 - 92.5 | 414 - 227 - 12 | 2578 | 198.3 | 835 - 3781 | 290.8 | 82 | 19-7 |
| **2005** | **28.9** | **46** | **376 - 1222 - 94.0** | **526 - 303 - 19** | **3674** | **282.6** | **902 - 4896** | **376.6** | **114** | **19- 8** |
| | 22.0 | 34 | 492 - 1409 - 108.4 | 404 - 239 - 12 | 2611 | 200.8 | 896 - 4020 | 309.2 | 93 | 25-11 |
| **2004** | **25.2** | **40** | **460 - 1944 - 162.0** | **402 - 215 - 15** | **2526** | **210.5** | **862 - 4470** | **372.5** | **116** | **16-7** |
| | 14.1 | 13 | 418 - 997 - 83.1 | 380 - 204 - 16 | 2409 | 200.8 | 798 - 3406 | 283.8 | 82 | 22-13 |
| **2003** | **32.2** | **52** | **469 - 1734 - 133.4** | **438 - 249 - 13** | **3505** | **269.6** | **907 - 5239** | **403.0** | **91** | **29-12** |
| | 16.7 | 23 | 472 - 1552 - 119.4 | 449 - 247 - 15 | 2768 | 212.9 | 921 - 4320 | 332.3 | 90 | 28-18 |
| **2002** | **30.6** | **53** | **562 - 2618 - 187.0** | **419 - 217 - 10** | **2955** | **211.1** | **981 - 5513** | **398.1** | **109** | **22-11** |
| | 21.5 | 35 | 497 - 1831 - 130.8 | 465 - 249 - 16 | 3293 | 235.2 | 962 - 5124 | 366.0 | 104 | 30-16 |
| **2001** | **33.9** | **48** | **434 - 1756 - 192.2** | **325 - 184 - 13** | **2931** | **266.5** | **759 - 4687** | **426.1** | **93** | **15- 8** |
| | 26.1 | 36 | 398 - 1386 - 154.5 | 373 - 206 - 15 | 2534 | 230.4 | 771 - 3920 | 356.4 | 93 | 20-10 |
| **2000** | **42.4** | **67** | **455 - 1980 - 165.0** | **469 - 290 - 14** | **4608** | **384.0** | **924 - 6588** | **549.0** | **123** | **10-7** |
| | 10.2 | 15 | 387 - 887 - 73.9 | 447 - 220 - 19 | 2437 | 203.1 | 834 - 3324 | 277.0 | 132 | 29-14 |
| **1999** | **34.3** | **49** | **397 - 1356 - 123.5** | **423 - 250 - 17** | **3332** | **302.9** | **820 - 4683** | **425.7** | **109** | **11- 4** |
| | 14.5 | 20 | 357 - 1057 - 98.8 | 305 - 217 - 22 | 2264 | 205.8 | 672 - 3351 | 304.6 | 96 | 18- 7 |
| **1998** | **32.1** | **43** | **515 - 1797 - 149.8** | **357 - 185 - 9** | **3019** | **251.6** | **872 - 4816** | **401.3** | **117** | **22-12** |
| | 11.5 | 16 | 412 - 958 - 79.8 | 335 - 138 - 18 | 1620 | 135.0 | 747 - 2578 | 214.8 | 78 | 27-14 |
| **1997** | **39.7** | **55** | **344 - 1233 - 112.1** | **440 - 262 - 11** | **3740** | **340.0** | **784 - 4973** | **452.1** | **113** | **18- 6** |
| | 15.2 | 22 | 379 - 571 - 51.9 | 338 - 164 - 22 | 2084 | 189.5 | 717 - 2655 | 241.4 | 82 | 20-10 |
| **1996** | **38.7** | **54** | **423 - 1958 - 178.2** | **335 - 181 - 14** | **2541** | **231.0** | **759 - 4499** | **409.0** | **94** | **18-9** |
| | 11.1 | 15 | 418 - 649 - 59.0 | 358 - 162 - 11 | 1875 | 170.5 | 775 - 2524 | 229.5 | 60 | 26-12 |
| **1995** | **48.4** | **72** | **420 - 2451 - 222.8** | **465 - 297 - 14** | **3616** | **328.7** | **885 - 6067** | **551.5** | **76** | **18- 6** |
| | 18.3 | 27 | 446 - 1452 - 132.0 | 376 - 194 - 16 | 2347 | 213.4 | 822 - 3799 | 345.4 | 76 | 32-19 |
| **1994** | **36.8** | **53** | **412 - 2080 - 189.1** | **264 - 441 - 18** | **3234** | **294.0** | **853 - 5314** | **483.1** | **85** | **18-13** |
| | 16.6 | 22 | 377 - 1077 - 97.9 | 180 - 376 - 15 | 1860 | 169.1 | 753 - 2937 | 267.0 | 73 | 21-13 |
| **1993** | **43.2** | **70** | **470 - 2667 - 222.3** | **327 - 469 - 6** | **3909** | **325.8** | **939 - 6576** | **548.0** | **102** | **18-12** |
| | 9.4 | 15 | 397 - 1182 - 98.5 | 181 - 376 - 15 | 2232 | 186.0 | 773 - 3414 | 284.5 | 68 | 15-9 |
| **1992** | **38.1** | **56** | **464 - 2252 - 204.7** | **214 - 387 - 17** | **2828** | **257.1** | **851 - 5080** | **461.8** | **89** | **27-14** |
| | 15.6 | 19 | 400 - 1103 - 100.3 | 182 - 386 - 18 | 2114 | 192.2 | 786 - 3217 | 292.5 | 62 | 24-13 |
| **1991** | **36.6** | **57** | **507 - 2287 - 190.6** | **234 - 390 - 11** | **3114** | **259.5** | **897 - 5401** | **450.1** | **89** | **15-6** |
| | 15.5 | 23 | 398 - 994 - 82.8 | 192 - 378 - 25 | 2381 | 198.4 | 776 - 3375 | 281.3 | 62 | 23-12 |
| **1990** | **39.5** | **57** | **422 - 2137 - 194.3** | **348 - 222 - 10** | **2785** | **253.2** | **770 - 4922** | **447.5** | **89** | **14-6** |
| | 17.2 | 22 | 465 - 1646 - 149.6 | 318 - 163 - 21 | 1830 | 166.4 | 783 - 3476 | 316.0 | 72 | 34-16 |
| **1989** | **34.8** | **48** | **393 - 1517 - 137.9** | **387 - 230 - 11** | **3448** | **313.5** | **780 - 4965** | **451.4** | **89** | **23-14** |
| | 16.5 | 20 | 456 - 1496 - 136.0 | 325 - 161 - 23 | 2063 | 187.5 | 781 - 3559 | 323.5 | 74 | 26-16 |
| **1988** | **40.2** | **58** | **443 - 2195 - 199.5** | **319 - 188 - 18** | **2676** | **243.3** | **762 - 4871** | **442.8** | **93** | **16.7** |
| | 15.0 | 21 | 481 - 1662 - 151.1 | 278 - 110 - 18 | 1443 | 131.2 | 759 - 3105 | 282.3 | 83 | 29-9 |
| **1987** | **40.9** | **55** | **530 - 2995 - 272.3** | **318 - 173 - 11** | **2366** | **215.1** | **848 - 5361** | **487.4** | **78** | **20-14** |
| | 12.3 | 15 | 422 - 1453 - 132.1 | 310 - 129 - 15 | 1563 | 142.1 | 732 - 3016 | 274.2 | 59 | 31-17 |
| **1986** | **33.2** | **45** | **464 - 2055 - 186.8** | **301 - 164 - 14** | **2142** | **194.7** | **775 - 4197** | **381.6** | **81** | **29-12** |
| | 18.6 | 26 | 466 - 1432 - 130.2 | 290 - 141 - 15 | 1845 | 167.7 | 756 - 3277 | 297.9 | 65 | 34-14 |
| **1985** | **33.5** | **45** | **503 - 2369 - 215.4** | **277 - 149 - 17** | **2078** | **188.9** | **781 - 4447** | **404.3** | **79** | **35-15** |
| | 21.4 | 30 | 457 - 1617 - 147.0 | 308 - 164 - 22 | 1924 | 174.9 | 765 - 3541 | 321.9 | 67 | 21-8 |
| **1984** | **35.3** | **48** | **571 - 3021 - 274.6** | **236 - 119 - 9** | **1938** | **176.2** | **807 - 4959** | **450.8** | **89** | **34-15** |
| | 21.3 | 29 | 452 - 1719 - 156.3 | 308 - 157 - 14 | 2390 | 217.3 | 760 - 4109 | 373.6 | 83 | 27-11 |
| **1983** | **32.1** | **49** | **518 - 2522 - 229.3** | **313 - 176 - 14** | **2367** | **215.2** | **830 - 4889** | **444.5** | **73** | **25-18** |
| | 28.1 | 37 | 476 - 1977 - 179.7 | 295 - 173 - 10 | 2202 | 200.2 | 772 - 4179 | 379.9 | 69 | 20-8 |
| **1982** | **35.3** | **53** | **477 - 2339 - 212.6** | **348 - 190 - 14** | **2785** | **253.2** | **825 - 5124** | **465.8** | **70** | **33-17** |
| | 22.0 | 31 | 529 - 2181 - 198.3 | 283 - 135 - 24 | 1912 | 173.8 | 812 - 4030 | 366.4 | 65 | 27-10 |
| **1981** | **21.8** | **31** | **492 - 1955 - 177.7** | **309 - 157 - 18** | **1888** | **171.6** | **801 - 3843** | **349.4** | **56** | **24-13** |
| | 26.0 | 36 | 481 - 1836 - 166.9 | 312 - 169 - 11 | 2367 | 215.2 | 793 - 4203 | 382.1 | 52 | 29-14 |
| **1980** | **32.0** | **41** | **603 - 2138 - 194.4** | **232 - 136 - 11** | **1597** | **145.2** | **835 - 3735** | **339.6** | **49** | **23-6** |
| | 7.7 | 10 | 408 - 984 - 89.5 | 241 - 106 - 18 | 1306 | 118.7 | 649 - 2290 | 208.2 | 57 | 27-19 |
| **1979** | **29.0** | **39** | **515 - 1861 - 169.2** | **340 - 174 - 17** | **2214** | **201.3** | **855 - 4075** | **370.5** | **63** | **17-8** |
| | 12.4 | 18 | 448 - 1304 - 118.6 | 267 - 91 - 23 | 1365 | 124.1 | 715 - 2669 | 242.6 | 48 | 45-15 |
| **1978** | **28.4** | **42** | **476 - 1773 - 161.2** | **369 - 206 - 16** | **2749** | **249.9** | **845 - 4522** | **411.1** | **53** | **19-9** |
| | 18.9 | 29 | 494 - 2000 - 181.8 | 228 - 117 - 17 | 1587 | 144.3 | 722 - 3587 | 326.1 | 49 | 32-18 |

# YEAR-BY-YEAR TEAM STATISTICS

| YEAR | POINTS PER GAME | TDS | RUSHING ATT - YARDS - AVG | PASSING ATT - COMP - INT | PASS YARDS | PASS YDS PER GAME | TOTAL OFF PLAY - YARDS | YARDS PER GAME | PENALTIES | FUM-LOST |
|---|---|---|---|---|---|---|---|---|---|---|
| **1977** | **24.9** | **34** | **462 - 1637 - 148.8** | **323 - 176 - 16** | **2466** | **224.2** | **785 - 4103** | **373.0** | **58** | **22-14** |
| | 13.9 | 16 | 560 - 1773 - 161.2 | 215 - 91 - 14 | 1167 | 106.1 | 775 - 2940 | 267.3 | 48 | 33-14 |
| **1976** | **18.6** | **26** | **488 - 1826 - 166.0** | **247 - 137 - 14** | **2040** | **185.5** | **741 - 3866** | **351.5** | **40** | **33-19** |
| | 23.5 | 33 | 630 - 3069 - 279.9 | 135 - 68 - 5 | 949 | 86.3 | 770 - 3942 | 358.4 | 51 | 32-17 |
| **1975** | **17.0** | **25** | **519 - 1803 - 163.9** | **252 - 136 - 12** | **1885** | **171.4** | **771 - 3688** | **335.3** | **71** | **33-16** |
| | 19.4 | 26 | 594 - 2755 - 250.5 | 116 - 53 - 11 | 698 | 63.5 | 710 - 3453 | 313.9 | 53 | 41-23 |
| **1974** | **11.8** | **17** | **432 - 1703 - 154.8** | **293 - 153 - 20** | **1769** | **160.8** | **725 - 3472** | **315.6** | **85** | **33-19** |
| | 26.3 | 38 | 641 - 3069 - 279.0 | 161 - 81 - 8 | 1399 | 127.2 | 802 - 4468 | 406.2 | 46 | 42-24 |
| **1973** | **8.9** | **13** | **377 - 1166 - 106.0** | **325 - 138 - 21** | **1698** | **154.4** | **702 - 2864** | **260.3** | **63** | **39-22** |
| | 30.1 | 43 | 605 - 3041 - 276.5 | 252 - 130 - 15 | 1855 | 168.7 | 857 - 4896 | 445.1 | 75 | 36-15 |
| **1972** | **26.2** | **39** | **421 - 1500 - 136.4** | **389 - 209 - 23** | **2974** | **270.4** | **810 - 4474** | **406.7** | **74** | **28-16** |
| | 20.4 | 31 | 533 - 1919 - 174.5 | 268 - 125 - 22 | 1709 | 155.4 | 801 - 3628 | 329.2 | 51 | 30-14 |
| **1971** | **24.6** | **33** | **411 - 1305 - 118.6** | **338 - 186 - 20** | **2750** | **250.0** | **749 - 4055** | **368.6** | **61** | **32-20** |
| | 11.7 | 15 | 514 - 1472 - 133.8 | 259 - 122 - 17 | 1389 | 126.3 | 773 - 2861 | 260.1 | 50 | 33-16 |
| **1970** | **23.1** | **31** | **442 - 1379 - 125.4** | **345 - 175 - 16** | **2838** | **258.0** | **787 - 4217** | **383.4** | **71** | **31-22** |
| | 17.7 | 26 | 519 - 1861 - 169.2 | 296 - 133 - 17 | 1661 | 151.0 | 815 - 3532 | 320.2 | 52 | 32-15 |
| **1969** | **22.0** | **27** | **421 - 1049 - 104.9** | **356 - 191 - 19** | **2550** | **255.0** | **777 - 3599** | **359.9** | **62** | **42-27** |
| | 18.2 | 25 | 468 - 1560 - 156.0 | 225 - 103 - 20 | 1239 | 123.9 | 693 - 2799 | 279.9 | 51 | 36-20 |
| **1968** | **28.1** | **37** | **436 - 1484 - 148.4** | **356 - 195 - 13** | **2844** | **284.4** | **792 - 4328** | **432.8** | **55** | **13-9** |
| | 18.0 | 24 | 462 - 1811 - 181.1 | 226 - 115 - 25 | 1392 | 139.2 | 688 - 3203 | 320.3 | 44 | 27-12 |
| **1967** | **23.3** | **30** | **371 - 1202 - 120.2** | **352 - 190 - 21** | **2584** | **258.4** | **723 - 3786** | **378.6** | **57** | **21-13** |
| | 17.0 | 22 | 445 - 1509 - 150.9 | 194 - 86 - 17 | 1146 | 114.6 | 639 - 2655 | 265.5 | 54 | 30-12 |
| **1966** | **25.4** | **34** | **384 - 1277 - 127.7** | **350 - 187 - 14** | **2467** | **246.7** | **734 - 3744** | **374.4** | **53** | **10-5** |
| | 18.7 | 23 | 384 - 1453 - 145.3 | 229 - 112 - 18 | 1543 | 154.3 | 613 - 2996 | 199.6 | 46 | 22-14 |
| **1965** | **12.1** | **15** | **384 - 1396 - 139.6** | **256 - 114 - 15** | **1296** | **129.6** | **640 - 2692** | **269.2** | **53** | **13-5** |
| | 11.9 | 16 | 436 - 1835 - 183.5 | 181 - 89 - 5 | 1212 | 121.2 | 577 - 2517 | 251.7 | 50 | 21-14 |
| **1964** | **22.7** | **29** | **409 - 1386 - 138.6** | **249 - 147 - 10** | **2029** | **202.9** | **658 - 3415** | **341.5** | **58** | **17-9** |
| | 6.6 | 10 | 349 - 750 - 75.0 | 195 - 76 - 10 | 1061 | 106.1 | 545 - 1811 | 181.1 | 62 | 32-23 |
| **1963** | **16.7** | **23** | **380 - 1344 - 134.4** | **181 - 90 - 11** | **1156** | **115.6** | **561 - 2500** | **250.0** | **52** | **29-15** |
| | 9.3 | 12 | 446 - 1384 - 138.4 | 172 - 83 - 10 | 885 | 88.5 | 618 - 2269 | 226.9 | 28 | 24-10 |
| **1962** | **17.0** | **23** | **450 - 1541 - 154.1** | **223 - 118 - 9** | **1596** | **159.6** | **673 - 3137** | **313.7** | **60** | **19-11** |
| | 6.9 | 10 | 379 - 1301 - 130.1 | 148 - 67 - 14 | 693 | 69.3 | 527 - 1994 | 199.4 | 51 | 28-12 |
| **1961** | **9.3** | **12** | **454 - 1484 - 148.4** | **140 - 69 - 9** | **672** | **67.2** | **594 - 2156** | **215.6** | **49** | **19-10** |
| | 12.8 | 18 | 424 - 1526 - 152.6 | 178 - 89 - 12 | 1132 | 113.2 | 602 - 2658 | 265.8 | 66 | 29-14 |
| **1960** | **11.1** | **16** | **425 - 1289 - 128.9** | **200 - 96 - 14** | **1046** | **104.6** | **625 - 2335** | **233.5** | **49** | **18-12** |
| | 13.6 | 18 | 479 - 1840 - 184.0 | 153 - 80 - 10 | 993 | 99.3 | 632 - 2833 | 283.3 | 51 | 32-16 |
| **1959** | **14.9** | **22** | **435 - 1267 - 126.7** | **212 - 104 - 10** | **1222** | **122.2** | **647 - 2489** | **248.9** | **42** | **27-16** |
| | 13.2 | 10 | 474 - 1591 - 159.1 | 163 - 75 - 14 | 1090 | 109.0 | 637 - 2681 | 268.1 | 74 | 17-9 |
| **1958** | **21.2** | **29** | **441 - 1773 - 177.3** | **176 - 80 - 15** | **1043** | **104.3** | **617 - 2816** | **281.6** | **64** | **26-16** |
| | 10.9 | 15 | 482 - 1646 - 164.6 | 126 - 51 - 14 | 675 | 67.5 | 608 - 2321 | 232.1 | 53 | 31-20 |
| **1957** | **13.6** | **20** | **443 - 1642 - 164.2** | **164 - 71 - 17** | **786** | **78.6** | **607 - 2428** | **242.8** | **56** | **27-18** |
| | 16.5 | 24 | 512 - 2127 - 212.7 | 126 - 61 - 10 | 789 | 78.9 | 628 - 2916 | 291.6 | 52 | 36-26 |
| **1956** | **17.8** | **26** | **443 - 1727 - 172.7** | **151 - 82 - 7** | **960** | **96.0** | **594 - 2687** | **268.7** | **69** | **22-15** |
| | 11.6 | 19 | 476 - 1827 - 182.7 | 123 - 61 - 11 | 812 | 81.2 | 599 - 2639 | 263.9 | 58 | 29-17 |
| **1955** | **14.7** | **22** | **424 - 1517 - 151.7** | **147 - 75 - 12** | **990** | **99.0** | **571 - 2507** | **250.7** | **57** | **26-14** |
| | 18.6 | 27 | 500 - 1960 - 196.0 | 146 - 73 - 10 | 1089 | 108.9 | 646 - 3049 | 304.9 | 60 | 29-18 |
| **1954** | **23.4** | **39** | **432 - 1689 - 153.6** | **216 - 107 - 21** | **1745** | **158.6** | **648 - 3428** | **311.6** | **67** | **29-16** |
| | 13.0 | 22 | 469 - 1798 - 163.5 | 187 - 72 - 20 | 900 | 81.8 | 656 - 2698 | 245.3 | 52 | 44-25 |
| **1953** | **18.3** | **27** | **507 - 2142 - 214.2** | **165 - 63 - 20** | **936** | **93.6** | **672 - 3078** | **307.8** | **76** | **24-15** |
| | 14.6 | 22 | 438 - 1595 - 159.5 | 149 - 50 - 8 | 628 | 62.8 | 587 - 2223 | 222.3 | 48 | 34-22 |
| **1952** | **10.1** | **15** | **640 - 1600 - 160.0** | **174 - 64 - 20** | **821** | **82.1** | **814 - 2421** | **242.1** | **61** | **34-19** |
| | 26.1 | 38 | 626 - 2048 - 204.8 | 153 - 74 - 15 | 1162 | 116.2 | 779 - 3210 | 321.0 | 64 | 28-18 |
| **1951** | **24.3** | **29** | **n/a** | **n/a** | **n/a** | **n/a** | **n/a** | **n/a** | **n/a** | **n/a** |
| | 9.0 | 10 | n/a | n/a | n/a | n/a | n/a | n/a | n/a | n/a |
| **1950** | **27.4** | **33** | **420 - 1807 - 225.9** | **119 - 44 - 12** | **939** | **117.4** | **539 - 2746** | **343.3** | **n/a** | **n/a** |
| | 6.8 | 8 | 352 - 818 - 102.2 | 138 - 60 - 19 | 572 | 71.5 | 490 - 1390 | 173.8 | n/a | n/a |
| **1949** | **30.2** | **41** | **2187 - 243.0** | **107 - 35 - 13** | **716** | **79.6** | **84 - 2403** | **322.6** | **n/a** | **44-19** |
| | 5.9 | 8 | 741 - 82.3 | 175 - 61 - 24 | 671 | 74.6 | 118 - 1351 | 156.9 | n/a | 41-17 |
| **1948** | **19.0** | **24** | **1682 - 210.3** | **84 - 35 - 11** | **721** | **90.1** | **107 - 2903** | **300.4** | **n/a** | **18-7** |
| | 8.0 | 10 | 721 - 90.1 | 118 - 47 - 21 | 630 | 78.8 | 175 - 1412 | 168.9 | n/a | 15-9 |
| **1947** | **3.6** | **3** | **287 - 57.4** | **87 - 32 - 14** | **400** | **80.0** | **87 - 687** | **137.4** | **n/a** | **n/a** |
| | 18.0 | 14 | n/a | n/a | n/a | n/a | n/a | n/a | n/a | n/a |

Florida State numbers in **bold**.

# YEAR-BY-YEAR RESULTS

## ED WILLIAMSON
### (1947) 0-5-0

Ed Williamson was appointed Florida State's first coach just a few weeks before the inaugural football season. He had no stadium, no scholarships and no team name. With only 45 ex-high school players, his teams came close to winning three games that year, although it finished 0-5. Williamson was not paid for coaching the team.

**1947 (0-5)**

| | | | | | | |
|---|---|---|---|---|---|---|
| O | 18 | Stetson | H | –/– | L | 6-14 |
| N | 14 | Cumberland | A | –/– | L | 0-6 |
| N | 22 | Tennessee Tech | H | –/– | L | 6-27 |
| N | 27 | Troy State | H | –/– | L | 6-36 |
| D | 6 | Alabama State | H | –/– | L | 0-7 |
| | | | | | | 18-90 |

## DON VELLER
### (1948-52) 31-12-1

Don Veller won 30 of his first 34 games as head coach at FSU before the Seminoles began playing a major college schedule. His overall record included an undefeated (8-0) season in 1950, the year the Tribe moved into Doak Campbell Stadium. Veller owns the second highest winning percentage of FSU coaches (.716). He is credited with laying the early foundation for the FSU football program.

**1948 (7-1)**

| | | | | | | |
|---|---|---|---|---|---|---|
| O | 9 | Cumberland | H | –/– | W | 30- 0 |
| O | 16 | Erskine | A | –/– | L | 6-14 |
| O | 23 | Millsaps | A | –/– | W | 7- 6 |
| O | 30 | Stetson | A | –/– | W | 18- 7 |
| N | 13 | Mississippi College | H | –/– | W | 26- 6 |
| N | 20 | Livingston State | H | –/– | W | 12- 6 |
| N | 27 | Troy State | N | –/– | W | 20-13 |
| D | 4 | Tampa** | H | –/– | W | 33-12 |
| | | | | | | 152-64 |

**1949 (9-1)**

| | | | | | | |
|---|---|---|---|---|---|---|
| O | 1 | Whiting Field | H | –/– | W | 74- 0 |
| O | 8 | Mississippi College | A | –/– | W | 33-12 |
| O | 15 | Erskine | H | –/– | W | 26- 7 |
| O | 22 | Sewanee | A | –/– | W | 6- 0 |
| O | 29 | Stetson | N | –/– | W | 33-14 |
| N | 5 | Livingston State | N | –/– | L | 6-13 |
| N | 12 | Millsaps** | H | –/– | W | 40- 0 |
| N | 18 | Tampa | A | –/– | W | 34- 7 |
| N | 26 | Troy State | H | –/– | W | 20- 0 |
| Cigar Bowl | | | | | | |
| J | 2 | Wofford | N | –/– | W | 19-6 |
| | | | | | | 291-59 |

**1950 (8-0)**

| | | | | | | |
|---|---|---|---|---|---|---|
| S | 30 | Troy State | A | –/– | W | 26- 7 |
| O | 7 | Randolph Macon | H | –/– | W | 40- 7 |
| O | 14 | Howard | H | –/– | W | 20- 6 |
| O | 21 | Newberry | A | –/– | W | 24- 0 |
| O | 28 | Sewanee** | H | –/– | W | 14- 8 |
| N | 10 | Stetson | A | –/– | W | 27- 7 |
| N | 18 | Mississippi College | H | –/– | W | 33- 0 |
| N | 25 | Tampa | H | –/– | W | 35-19 |
| | | | | | | 219-54 |

**1951 (6-2)**

| | | | | | | |
|---|---|---|---|---|---|---|
| S | 29 | Troy State | H | –/– | W | 40- 0 |
| O | 5 | Miami | A | –/– | L | 13-35 |
| O | 13 | Delta State | H | –/– | W | 34- 0 |
| O | 20 | Sal Ross State | H | –/– | W | 35-13 |
| O | 27 | Stetson** | H | –/– | W | 13-10 |
| N | 3 | Jacksonville Navy | A | –/– | W | 39- 0 |
| N | 10 | Wofford | H | –/– | W | 14- 0 |
| N | 17 | Tampa | H | –/– | L | 6-14 |
| | | | | | | 194-72 |

**1952 (1-8-1)**

| | | | | | | |
|---|---|---|---|---|---|---|
| S | 27 | Louisiana Tech | H | –/– | L | 13-32 |
| O | 4 | Louisville | H | –/– | L | 14-41 |
| O | 10 | VMI | H | –/– | L | 7-28 |
| O | 25 | NC State | A | –/– | L | 7-13 |
| N | 1 | Stetson | N | –/– | T | 6- 6 |
| N | 8 | Mississippi So. | H | –/– | L | 21-50 |
| N | 15 | Furman** | H | –/– | L | 0- 9 |
| N | 22 | Georgia Tech | A | –/2 | L | 0-30 |
| N | 29 | Wofford | A | –/– | W | 27-13 |
| D | 6 | Tampa | H | –/– | L | 6-39 |
| | | | | | | 101-261 |

## TOM NUGENT
### (1953-58) 34-28-1

Tom Nugent had a successful coaching stint at Florida State, as indicated by his 34-28-1 record in six years at the Seminole helm. Florida State participated in two bowl games during Nugent's tenure and his 1958 squad was the first FSU team to play Florida. Nugent also served as athletic director while head coach of the Seminoles.

**1953 (5-5)**

| | | | | | | |
|---|---|---|---|---|---|---|
| S | 25 | Miami | A | –/– | L | 0-27 |
| O | 3 | Louisville | H | –/– | W | 59- 0 |
| O | 10 | Abilene Christian | H | –/– | L | 7-20 |
| O | 17 | Louisiana Tech | A | –/– | L | 21-32 |
| O | 31 | VMI | H | –/– | W | 12- 7 |
| N | 7 | Mississippi So. | A | –/– | L | 0-21 |
| N | 14 | Furman | H | –/– | L | 7-14 |
| N | 21 | Stetson** | H | –/– | W | 13- 6 |
| N | 28 | NC State | H | –/– | W | 23-13 |
| D | 5 | Tampa | A | –/– | W | 41- 6 |
| | | | | | | 183-146 |

**1954 (8-4)**

| | | | | | | |
|---|---|---|---|---|---|---|
| S | 18 | Georgia | H | –/– | L | 0-14 |
| S | 25 | Abilene Christian | H | –/– | L | 0-13 |
| O | 2 | Louisville | A | –/– | W | 47- 6 |
| O | 9 | Villanova | H | –/– | W | 52-13 |
| O | 16 | NC State | A | –/– | W | 13- 7 |
| O | 23 | Auburn | A | –/– | L | 0-33 |
| O | 30 | VMI | N | –/– | W | 33-19 |
| N | 13 | Furman** | H | –/– | W | 33-14 |
| N | 20 | Stetson | A | –/– | W | 47- 6 |
| N | 27 | Mississippi So. | H | –/– | W | 19-18 |
| D | 4 | Tampa | A | –/– | W | 13- 0 |
| Sun Bowl | | | | | | |
| J | 1 | Texas Western | A | –/– | L | 20-47 |
| | | | | | | 277-190 |

**1955 (5-5)**

| | | | | | | |
|---|---|---|---|---|---|---|
| S | 17 | NC State | H | –/– | W | 7- 0 |
| S | 30 | Miami | A | –/– | L | 0-34 |
| O | 8 | Virginia Tech | H | –/– | L | 20-24 |
| O | 15 | Georgia | H | –/– | L | 14-47 |
| O | 22 | Georgia Tech | A | –/11 | L | 0-34 |
| N | 5 | Villanova | H | –/– | W | 16-13 |
| N | 11 | Furman | A | –/– | W | 19- 6 |
| N | 19 | The Citadel** | H | –/– | W | 39- 0 |
| N | 25 | Mississippi So. | A | –/– | L | 6-21 |
| D | 3 | Tampa | A | –/– | W | 26- 7 |
| | | | | | | 147-186 |

**1956 (5-4-1)**

| | | | | | | |
|---|---|---|---|---|---|---|
| S | 22 | Ohio | H | –/– | W | 47- 7 |
| S | 29 | Georgia | A | –/– | L | 0- 3 |
| O | 6 | Virginia Tech | H | –/– | L | 7-20 |
| O | 13 | NC State | A | –/– | W | 14- 0 |
| O | 20 | Wake Forest** | H | –/– | T | 14-14 |
| O | 27 | Villanova | A | –/– | W | 20-13 |
| N | 2 | Miami | A | –/9 | L | 7-20 |
| N | 10 | Furman | H | –/– | W | 42- 7 |
| N | 17 | Mississippi So. | H | –/– | W | 20-19 |
| N | 24 | Auburn | A | –/– | L | 7-13 |
| | | | | | | 178-116 |

**1957 (4-6)**

| | | | | | | |
|---|---|---|---|---|---|---|
| S | 21 | Furman | H | –/– | W | 27- 7 |
| S | 28 | Boston College | A | –/– | L | 7-20 |
| O | 5 | Villanova | A | –/– | L | 7-21 |
| O | 12 | NC State | H | –/13 | L | 0- 7 |
| O | 19 | Abilene Christian | H | –/– | W | 34- 7 |
| O | 26 | Virginia Tech** | H | –/– | W | 20- 7 |
| N | 8 | Miami | H | –/– | L | 13-40 |
| N | 16 | Mississippi So. | A | –/– | L | 0-20 |
| N | 23 | Auburn | H | –/2 | L | 7-29 |
| N | 30 | Tampa | A | –/– | W | 21- 7 |
| | | | | | | 136-165 |

**1958 (7-4)**

| | | | | | | |
|---|---|---|---|---|---|---|
| S | 13 | Tennessee Tech | H | –/– | W | 22- 7 |
| S | 20 | Furman | H | –/– | W | 42- 6 |
| S | 26 | Georgia Tech | A | –/– | L | 3-17 |
| O | 4 | Wake Forest | H | –/– | W | 27-24 |
| O | 11 | Georgia | N | –/– | L | 13-28 |
| O | 18 | Virginia Tech | H | –/– | W | 28- 0 |
| O | 25 | Tennessee | A | –/– | W | 10- 0 |
| N | 1 | Tampa** | H | –/– | W | 43- 0 |
| N | 7 | Miami | A | –/– | W | 17- 6 |
| N | 22 | Florida | A | –/– | L | 7-21 |
| Bluegrass Bowl | | | | | | |
| D | 13 | Oklahoma State | N | –/– | L | 6-15 |
| | | | | | | 218-124 |

## PERRY MOSS
### (1959) 4-6-0

Moss was one of two FSU coaches who spent only a year at the school. Midway through the 1959 season, reports were published that Moss would leave to join the Montreal Alouettes of the Canadian Football League. True to the reports, he departed after a brief year in Tallahassee.

**1959 (4-6)**

| | | | | | | |
|---|---|---|---|---|---|---|
| S | 19 | Wake Forest | H | –/– | L | 20-22 |
| S | 26 | The Citadel | H | –/– | W | 47- 6 |
| O | 3 | Miami | H | –/– | L | 6- 7 |
| O | 10 | Virginia Tech | A | –/– | W | 7- 6 |
| O | 17 | Memphis State | A | –/– | L | 6-16 |
| O | 24 | Richmond | H | –/– | W | 22- 6 |
| O | 31 | Georgia | A | –/14 | L | 0-42 |
| N | 14 | William & Mary** | H | –/– | L | 0- 9 |
| N | 21 | Florida | A | –/– | L | 8-18 |
| N | 28 | Tampa | A | –/– | W | 33- 0 |
| | | | | | | 149-132 |

## BILL PETERSON
### (1960-70) 62-42-11

Bill Peterson took over a football program in deep trouble in 1960. When he left, 11 years and four bowl games later, he had become the most significant coach in the first 25 years of Florida State football. Under "Pete," the Seminoles went 62-42-11. The most memorable Peterson year was 1964, when the "Seven Magnificents" led Florida State to a 9-1-1 record and FSU's first ever win over Florida.

**1960 (3-6-1)**

| | | | | | | |
|---|---|---|---|---|---|---|
| S | 17 | Richmond | H | –/– | W | 28- 0 |
| S | 24 | Florida | A | –/– | L | 0- 3 |
| O | 1 | Wake Forest | H | –/– | W | 14- 6 |
| O | 8 | The Citadel | A | –/– | T | 0- 0 |
| O | 15 | Mississippi So. | N | –/– | L | 13-15 |
| O | 22 | William & Mary | H | –/– | W | 22- 0 |
| O | 29 | Kentucky** | H | –/– | L | 0-23 |
| N | 4 | Miami | A | –/– | L | 7-25 |
| N | 12 | Houston | H | –/– | L | 6- 7 |
| N | 19 | Auburn | A | –/9 | L | 21-57 |
| | | | | | | 111-136 |

**1961 (4-5-1)**

| | | | | | | |
|---|---|---|---|---|---|---|
| S | 16 | G. Washington | H | –/– | W | 15- 7 |
| S | 30 | Florida | A | –/17 | T | 3- 3 |
| O | 7 | Mississippi | A | –/2 | L | 0-33 |
| O | 14 | Georgia | H | –/– | W | 3- 0 |
| O | 21 | Richmond | H | –/– | W | 13- 7 |
| O | 28 | Virginia Tech | A | –/– | L | 7-10 |
| N | 4 | Kentucky | A | –/– | L | 0-20 |
| N | 11 | The Citadel | H | –/– | W | 44- 8 |
| N | 18 | Mississippi So.** | H | –/– | L | 0-12 |
| N | 25 | Houston | A | –/– | L | 8-28 |
| | | | | | | 93-128 |

**1962 (4-3-3)**

| | | | | | | |
|---|---|---|---|---|---|---|
| S | 15 | The Citadel | H | –/– | W | 49- 0 |
| S | 22 | Kentucky | A | –/– | T | 0- 0 |
| S | 29 | Furman | H | –/– | W | 42- 0 |
| O | 5 | Miami | A | –/9 | L | 6- 7 |
| O | 20 | Georgia | A | –/– | W | 18- 0 |
| O | 27 | Virginia Tech | H | –/– | W | 20- 7 |
| N | 3 | Houston** | H | –/– | L | 0- 7 |
| N | 10 | Georgia Tech | A | –/– | T | 14-14 |
| N | 17 | Florida | A | –/– | L | 7-20 |
| N | 24 | Auburn | A | –/– | T | 14-14 |
| | | | | | | 170-69 |

**1963 (4-5-1)**

| | | | | | | |
|---|---|---|---|---|---|---|
| S | 20 | Miami | A | –/– | W | 24- 0 |
| S | 28 | Texas Christian | H | –/– | L | 0-13 |
| O | 12 | Wake Forest | H | –/– | W | 35- 0 |
| O | 19 | Southern Miss | A | –/– | T | 0- 0 |
| O | 26 | Virginia Tech | H | –/– | L | 23-31 |
| N | 2 | Furman | H | –/– | W | 49- 6 |
| N | 9 | Georgia Tech | A | –/– | L | 7-15 |
| N | 16 | NC State** | H | –/– | W | 14- 0 |
| N | 23 | Auburn | A | –/9 | L | 15-21 |
| N | 30 | Florida | A | –/– | L | 0- 7 |
| | | | | | | 167-93 |

**1964 (9-1-1)**

| | | | | | | |
|---|---|---|---|---|---|---|
| S | 19 | Miami | A | –/– | W | 14- 0 |
| S | 26 | Texas Christian | A | –/– | W | 10- 0 |
| O | 3 | New Mexico State | H | –/– | W | 36- 0 |
| O | 10 | Kentucky** | H | –/5 | W | 48- 6 |
| O | 17 | Georgia | A | 10/– | W | 17-14 |
| O | 24 | Virginia Tech | A | 10/– | L | 11-20 |
| O | 31 | Southern Miss | H | –/– | W | 34- 0 |
| N | 7 | Houston | A | –/– | T | 13-13 |
| N | 14 | NC State | H | –/– | W | 28- 6 |
| N | 21 | Florida | H | –/– | W | 16- 7 |
| Gator Bowl | | | | | | |
| J | 2 | Oklahoma | N | –/– | W | 36-19 |
| | | | | | | 263-85 |

# YEAR-BY-YEAR RESULTS

### 1965 (4-5-1)

| | | | | | | |
|---|---|---|---|---|---|---|
| S | 25 | Texas Christian | A | –/– | L | 3- 7 |
| O | 2 | Baylor | H | –/– | W | 9- 7 |
| O | 9 | Kentucky | A | –/– | L | 24-26 |
| O | 16 | Georgia | H | –/5 | W | 10- 3 |
| O | 23 | Alabama | A | –/– | L | 0-21 |
| O | 30 | Virginia Tech | H | –/– | W | 7- 6 |
| N | 6 | Wake Forest** | H | –/– | W | 35- 0 |
| N | 13 | NC State | A | –/– | L | 0- 3 |
| N | 20 | Houston | H | –/– | T | 16-16 |
| N | 27 | Florida | A | –/– | L | 17-30 |
| | | | | | | 121-119 |

### 1966 (6-5)

| | | | | | | |
|---|---|---|---|---|---|---|
| S | 17 | Houston | H | –/– | L | 13-21 |
| S | 24 | Miami | A | –/– | W | 23-20 |
| O | 8 | Florida | H | –/10 | L^ | 22-26 |
| O | 15 | Texas Tech | A | –/– | W | 42-33 |
| O | 22 | Mississippi State | H | –/– | W | 10- 0 |
| O | 29 | Virginia Tech | A | –/– | L | 21-23 |
| N | 5 | South Carolina | A | –/– | W | 32-10 |
| N | 12 | Syracuse | A | –/– | L | 21-37 |
| N | 19 | Wake Forest** | H | –/– | W | 28- 0 |
| N | 26 | Maryland | H | –/– | W | 45-21 |
| Sun Bowl | | | | | | |
| D | 24 | Wyoming | N | –/– | L | 20-28 |
| | | | | | | 277-219 |

^The disallowed catch by FSU's Lane Fenner made this an FSU "victory" in the school paper.

### 1967 (7-2-2)

| | | | | | | |
|---|---|---|---|---|---|---|
| S | 15 | Houston | A | –/– | L | 13-33 |
| S | 23 | Alabama | A | –/2 | T | 37-37 |
| S | 30 | NC State | H | –/– | L | 10-20 |
| O | 7 | Texas A&M | A | –/– | W | 19-18 |
| O | 14 | South Carolina | H | –/– | W | 17- 0 |
| O | 21 | Texas Tech** | H | –/– | W | 28-12 |
| O | 28 | Mississippi State | H | –/– | W | 24-12 |
| N | 4 | Memphis State | A | –/– | W | 26- 7 |
| N | 11 | Virginia Tech | H | –/– | W | 38-15 |
| N | 25 | Florida | A | –/– | W | 21-16 |
| Gator Bowl | | | | | | |
| D | 30 | Penn State | N | –/10 | T | 17-17 |
| | | | | | | 250-187 |

### 1968 (8-3)

| | | | | | | |
|---|---|---|---|---|---|---|
| S | 21 | Maryland | A | –/– | W | 24-14 |
| S | 28 | Florida | H | –/5 | L | 3- 9 |
| O | 5 | Texas A&M | H | –/17 | W | 20-14 |
| O | 19 | Memphis State | H | 19/– | W | 20-10 |
| O | 26 | South Carolina | A | 20/– | W | 35-28 |
| N | 2 | Virginia Tech | H | –/– | L | 22-40 |
| N | 9 | Mississippi State | A | –/– | W | 27-14 |
| N | 16 | NC State | A | –/– | W | 48- 7 |
| N | 23 | Wake Forest** | H | –/– | W | 42-24 |
| N | 29 | Houston | N | –/18 | W | 40-20 |
| Peach Bowl | | | | | | |
| D | 30 | LSU | N | 19/– | L | 27-31 |
| | | | | | | 308-211 |

### 1969 (6-3-1)

| | | | | | | |
|---|---|---|---|---|---|---|
| S | 20 | Wichita State | H | –/– | W | 24- 0 |
| S | 26 | Miami | A | –/– | W | 16-14 |
| O | 4 | Florida | A | –/12 | L | 6-21 |
| O | 18 | Tulsa | A | –/– | W | 38-20 |
| O | 25 | Mississippi State | H | –/– | W | 20-17 |
| N | 1 | South Carolina** | H | –/– | W | 34- 9 |
| N | 8 | Virginia Tech | A | –/– | T | 10-10 |
| N | 15 | Memphis State | H | –/– | L | 26-28 |
| N | 22 | NC State | H | –/– | W | 33-22 |
| N | 29 | Houston | A | –/18 | L | 13-41 |
| | | | | | | 220-182 |

### 1970 (7-4)

| | | | | | | |
|---|---|---|---|---|---|---|
| S | 12 | Louisville | H | –/– | W | 9- 7 |
| S | 19 | Georgia Tech | A | –/– | L | 13-23 |
| S | 26 | Wake Forest | H | –/– | W | 19-14 |
| O | 10 | Florida | H | –/– | L | 27-38 |
| O | 17 | Memphis State | A | –/– | L | 12-16 |
| O | 24 | South Carolina | A | –/– | W | 21-13 |
| O | 30 | Miami | A | –/– | W | 27- 3 |
| N | 7 | Clemson | H | –/– | W | 38-13 |
| N | 14 | Virginia Tech** | H | –/– | W | 34- 8 |
| N | 21 | Kansas State | H | –/– | W | 33- 7 |
| N | 26 | Houston | N | –/– | L | 21-53 |
| | | | | | | 254-195 |

## LARRY JONES
### (1971-73) 15-19-0

Larry Jones compiled a 15-19 record in three years as the Seminole head coach. In his first two seasons, the popular coach led his teams to a 15-8 record; but he is probably remembered most for the 1973 campaign, when his team did not win a game.

### 1971 (8-4)

| | | | | | | |
|---|---|---|---|---|---|---|
| S | 11 | Southern Miss | N | –/– | W | 24- 9 |
| S | 18 | Miami | A | –/– | W | 20-17 |
| S | 25 | Kansas | H | –/– | W | 30- 7 |
| O | 2 | Virginia Tech | A | –/– | W | 17- 3 |
| O | 9 | Mississippi State** | H | –/– | W | 27- 9 |
| O | 16 | Florida | A | 19/– | L | 15-17 |
| O | 23 | South Carolina | H | 19/– | W | 49-18 |
| O | 30 | Houston | A | –/– | L | 7-14 |
| N | 13 | Georgia Tech | A | –/– | L | 6-12 |
| N | 20 | Tulsa | H | –/– | W | 45-10 |
| N | 27 | Pittsburgh | H | –/– | W | 31-13 |
| Fiesta Bowl | | | | | | |
| D | 27 | Arizona State | A | –/8 | L | 38-45 |
| | | | | | | 309-174 |

### 1972 (7-4)

| | | | | | | |
|---|---|---|---|---|---|---|
| S | 9 | Pittsburgh | A | 19/– | W | 19- 7 |
| S | 16 | Miami | A | 20/– | W | 37-14 |
| S | 23 | Virginia Tech | H | 17/– | W | 27-15 |
| S | 30 | Kansas | A | 16/– | W | 44-22 |
| O | 7 | Florida | H | 13/– | L | 13-42 |
| O | 14 | Mississippi State | A | –/– | W | 25-21 |
| O | 21 | Colorado State** | H | –/– | W | 37- 0 |
| O | 28 | Auburn | A | –/12 | L | 14-27 |
| N | 4 | Houston | H | –/– | L | 27-31 |
| N | 11 | Tulsa | H | –/– | W | 23-21 |
| N | 18 | South Carolina | A | –/– | L | 21-24 |
| | | | | | | 287-224 |

### 1973 (0-11)

| | | | | | | |
|---|---|---|---|---|---|---|
| S | 15 | Wake Forest | A | –/– | L | 7- 9 |
| S | 22 | Kansas | H | –/– | L | 0-28 |
| S | 29 | Miami | H | –/18 | L | 10-14 |
| O | 6 | Baylor | A | –/– | L | 14-21 |
| O | 13 | Mississippi State | H | –/– | L | 12-37 |
| O | 20 | Memphis State** | H | –/– | L | 10-13 |
| O | 27 | San Diego State | A | –/– | L | 17-38 |
| N | 3 | Houston | A | –/18 | L | 3-34 |
| N | 10 | Virginia Tech | A | –/– | L | 13-36 |
| N | 17 | South Carolina | H | –/– | L | 12-52 |
| D | 1 | Florida | A | –/– | L | 0-49 |
| | | | | | | 98-331 |

## DARRELL MUDRA
### (1974-75) 4-18-0

Darrell Mudra was a successful coach before arriving at Florida State, and he was successful after he left. At FSU, Mudra inherited an 0-11 team and wasn't able to bring the program back to the glory years it enjoyed under Bill Peterson. Mudra coached from the press box instead of the sidelines.

### 1974 (1-10)

| | | | | | | |
|---|---|---|---|---|---|---|
| S | 14 | Pittsburgh | H | –/13 | L | 6- 9 |
| S | 21 | Colorado State | H | –/– | L | 7-14 |
| S | 28 | Kansas | A | –/– | L | 9-40 |
| O | 5 | Baylor | H | –/– | L | 17-21 |
| O | 12 | Alabama | A | –/3 | L | 7- 8 |
| O | 19 | Florida | H | –/14 | L | 14-24 |
| O | 26 | Auburn | A | –/5 | L | 6-38 |
| N | 2 | Memphis State | A | –/– | L | 14-42 |
| N | 8 | Miami | A | –/– | W | 21-14 |
| N | 16 | Virginia Tech** | H | –/– | L | 21-56 |
| N | 23 | Houston | H | –/15 | L | 8-23 |
| | | | | | | 130-289 |

### 1975 (3-8)

| | | | | | | |
|---|---|---|---|---|---|---|
| S | 13 | Texas Tech | A | –/– | L | 20-31 |
| S | 20 | Utah State | H | –/– | W | 17- 8 |
| S | 27 | Iowa State | H | –/– | L | 6-10 |
| O | 4 | Georgia Tech | A | –/– | L | 0-30 |
| O | 11 | Virginia Tech | A | –/– | L | 10-13 |
| O | 18 | Florida | A | –/14 | L | 8-34 |
| O | 25 | Auburn | H | –/– | L | 14-17 |
| N | 1 | Clemson | A | –/– | W | 43- 7 |
| N | 8 | Memphis State | H | –/– | L | 14-17 |
| N | 15 | Miami** | H | –/– | L | 22-24 |
| N | 22 | Houston | A | –/– | W | 33-22 |
| | | | | | | 187-213 |

## BOBBY BOWDEN
### (1976-2009) 316-97-4*

Bobby Bowden spent 34 years at the helm of the Seminole program that he resurrected beginning in 1976. By far the winningest coach in school history, Bowden accumulated more wins than the previous seven head coaches combined. He finished his career as major college football's all-time second-winningest coach.

Bowden took the Florida State program to the top of the college football world and won two national championships (1993, 1999). Bowden's Seminoles were one of the most dominant bowl teams ever posting a 22-10-1 record with NCAA records for consecutive bowl wins (10) and consecutive bowl appearances without a loss (14).

Bowden is the only coach in the history of college football to lead teams to 10 or more wins over 14 straight seasons. He is also the only coach ever to lead his team to 14 straight finishes among the Associated Press Top Five.

* Due to sanctions imposed on Florida State by the NCAA, the NCAA recognizes Bowden with 377 overall victories and 304 wins at FSU.

### 1976 (5-6)

| | | | | | | |
|---|---|---|---|---|---|---|
| S | 11 | Memphis State | A | –/– | L | 12-21 |
| S | 18 | Miami | A | –/– | L | 0-47 |
| S | 25 | Oklahoma | A | –/4 | L | 9-24 |
| O | 2 | Kansas State | H | –/– | W | 20-10 |
| O | 9 | Boston College | A | –/13 | W | 28- 9 |
| O | 16 | Florida | H | –/12 | L | 26-33 |
| O | 23 | Auburn | A | –/– | L | 19-31 |
| O | 30 | Clemson | H | –/– | L | 12-15 |
| N | 6 | Southern Miss** | H | –/– | W | 30-27 |
| N | 13 | North Texas State | A | –/– | W | 21-20 |
| N | 20 | Virginia Tech | H | –/– | W | 28-21 |
| | | | | | | 205-258 |

### 1977 (10-2)
### RANKED 14th AP

| | | | | | | |
|---|---|---|---|---|---|---|
| S | 10 | Southern Miss | A | –/– | W | 35- 6 |
| S | 17 | Kansas State | A | –/– | W | 18-10 |
| S | 24 | Miami | H | –/– | L | 17-23 |
| O | 1 | Oklahoma State | A | –/– | W | 25-17 |
| O | 8 | Cincinnati | H | –/– | W | 14- 0 |
| O | 22 | Auburn | H | –/– | W | 24- 3 |
| O | 29 | North Texas State** | H | 20/– | W | 35-14 |
| N | 5 | Virginia Tech | A | 15/– | W | 23-21 |
| N | 12 | Memphis State | H | 16/– | W | 30- 9 |
| N | 19 | San Diego State | A | 13/– | L | 16-41 |
| D | 3 | Florida | A | 19/– | W | 37- 9 |
| Tangerine Bowl | | | | | | |
| D | 23 | Texas Tech | N | –/– | W | 40-17 |
| | | | | | | 314-170 |

### 1978 (8-3)

| | | | | | | |
|---|---|---|---|---|---|---|
| S | 9 | Syracuse | A | 17/– | W | 28- 0 |
| S | 16 | Oklahoma State | H | 16/– | W | 38-20 |
| S | 23 | Miami | A | 13/– | W | 31-21 |
| S | 30 | Houston | H | 10/– | L | 21-27 |
| O | 7 | Cincinnati | H | 18/– | W | 26-21 |
| O | 14 | Mississippi State | A | 15/– | L | 27-55 |
| O | 21 | Pittsburgh | A | –/15 | L | 3- 7 |
| O | 28 | Southern Miss | A | –/– | W | 38-16 |
| N | 11 | Virginia Tech | H | –/– | W | 24-14 |
| N | 18 | Navy** | H | –/– | W | 38- 6 |
| N | 25 | Florida | H | –/– | W | 38-21 |
| | | | | | | 312-208 |

### 1979 (11-1)
### RANKED 6th AP

| | | | | | | |
|---|---|---|---|---|---|---|
| S | 8 | Southern Miss | H | 19/– | W | 17-14 |
| S | 15 | Arizona State | N | 18/– | W | 31- 3 |
| S | 22 | Miami | H | 14/– | W | 40-23 |
| S | 29 | Virginia Tech | A | 12/– | W | 17-10 |
| O | 6 | Louisville | A | 9/– | W | 27- 0 |
| O | 13 | Mississippi State | H | 9/– | W | 17- 6 |
| O | 27 | Louisiana State | A | 8/– | W | 24-19 |
| N | 3 | Cincinnati | A | 6/– | W | 26-21 |
| N | 10 | South Carolina** | H | 7/19 | W | 27- 7 |
| N | 17 | Memphis State | H | 5/– | W | 66-17 |
| N | 23 | Florida | A | 5/– | W | 27-16 |
| Orange Bowl | | | | | | |
| J | 1 | Oklahoma | N | 4/– | L | 7-24 |
| | | | | | | 326-160 |

### 1980 (10-2)
### RANKED 5th AP

| | | | | | | |
|---|---|---|---|---|---|---|
| S | 6 | Louisiana State | A | 13/– | W | 16- 0 |
| S | 13 | Louisville | H | 10/– | W | 52- 0 |
| S | 20 | East Carolina | H | 9/– | W | 63- 7 |
| S | 27 | Miami | A | 9/– | L | 9-10 |
| O | 4 | Nebraska | A | 16/3 | W | 18-14 |
| O | 11 | Pittsburgh** | H | 11/4 | W | 36-22 |
| O | 18 | Boston College | H | 7/– | W | 41- 7 |
| O | 25 | Memphis State | A | 6/– | W | 24- 3 |
| N | 1 | Tulsa | H | 5/– | W | 45- 2 |
| N | 8 | Virginia Tech | H | 3/– | W | 31- 7 |
| D | 6 | Florida | H | 3/19 | W | 17-13 |
| Orange Bowl | | | | | | |
| J | 1 | Oklahoma | N | 2/4 | L | 17-18 |
| | | | | | | 369-103 |

### 1981 (6-5)

| | | | | | | |
|---|---|---|---|---|---|---|
| S | 5 | Louisville | H | 19/– | W | 17- 0 |
| S | 12 | Memphis State | H | 18/– | W | 10- 5 |
| S | 19 | Nebraska | A | 19/17 | L | 14-34 |
| O | 3 | Ohio State | A | 20/7 | W | 36-27 |
| O | 10 | Notre Dame | A | 20/– | W | 19-13 |
| O | 17 | Pittsburgh | A | 11/13 | L | 14-42 |
| O | 24 | Louisiana State | A | 20/– | W | 38-14 |
| O | 31 | Western Carolina** | H | 17/– | W | 56-31 |
| N | 7 | Miami | H | 14/13 | L | 19-27 |
| N | 14 | Southern Miss | H | 20/14 | L | 14-58 |
| N | 28 | Florida | A | –/– | L | 3-35 |
| | | | | | | 240-286 |

### 1982 (9-3)
### RANKED 13th AP

| | | | | | | |
|---|---|---|---|---|---|---|
| S | 4 | Cincinnati | H | –/– | W | 38-31 |
| S | 18 | Pittsburgh | H | –/2 | L | 17-37 |
| S | 25 | Southern Miss | A | –/– | W | 24-17 |
| O | 2 | Ohio State | A | –/– | W | 34-17 |
| O | 9 | Southern Illinois** | H | –/– | W | 59- 8 |
| O | 16 | East Carolina | H | 19/– | W | 56-17 |
| O | 30 | Miami | A | 14/16 | W | 24- 7 |
| N | 6 | South Carolina | A | 12/– | W | 56-26 |
| N | 13 | Louisville | H | 9/– | W | 49-14 |
| N | 20 | Louisiana State | A | 7/12 | L | 21-55 |
| D | 4 | Florida | H | 15/– | L | 10-13 |
| Gator Bowl | | | | | | |
| D | 30 | West Virginia | N | –/10 | W | 31-12 |
| | | | | | | 419-254 |

# YEAR-BY-YEAR RESULTS

### 1983 (8-4)

| | | | | | | |
|---|---|---|---|---|---|---|
| S | 3 | East Carolina | H | 7/– | W | 47-46 |
| S | 10 | Louisiana State | A | 12/13 | W | 40-35 |
| S | 17 | Tulane* | A | 9/– | L | 28-34 |
| O | 1 | Auburn | A | 17/10 | L | 24-27 |
| O | 8 | Pittsburgh | A | –/– | L | 16-17 |
| O | 15 | Cincinnati** | H | –/– | W | 43-17 |
| O | 20 | Louisville | H | –/– | W | 51- 7 |
| O | 29 | Arizona State | A | –/– | W | 29-26 |
| N | 5 | South Carolina | H | –/– | W | 45-30 |
| N | 12 | Miami | H | –/6 | L | 16-17 |
| D | 3 | Florida | A | –/12 | L | 14-53 |
| Peach Bowl | | | | | | |
| D | 31 | North Carolina | N | –/– | W | 28- 3 |
| | | | | | | 381-312 |

### 1984 (7-3-2)
### RANKED 17th AP

| | | | | | | |
|---|---|---|---|---|---|---|
| S | 1 | East Carolina | H | 20/– | W | 48-17 |
| S | 15 | Kansas | A | 18/– | W | 42-16 |
| S | 22 | Miami | A | 15/4 | W | 38- 3 |
| S | 29 | Temple** | H | 9/– | W | 44-27 |
| O | 6 | Memphis State | A | 6/– | T | 17-17 |
| O | 13 | Auburn | H | 9/16 | L | 41-42 |
| O | 20 | Tulane | H | 15/– | W | 27- 6 |
| N | 3 | Arizona State | A | 15/– | W | 52-44 |
| N | 10 | South Carolina | A | 14/5 | L | 26-38 |
| N | 17 | Tennessee-Chatta. | H | 17/– | W | 37- 0 |
| D | 1 | Florida | H | 12/3 | L | 17-27 |
| Citrus Bowl | | | | | | |
| D | 22 | Georgia | N | –/– | T | 17-17 |
| | | | | | | 406-254 |

### 1985 (9-3)
### RANKED 15th AP

| | | | | | | |
|---|---|---|---|---|---|---|
| A | 31 | Tulane | A | 17/– | W | 38-12 |
| S | 7 | Nebraska | A | 7/10 | W | 17-13 |
| S | 21 | Memphis State | H | 6/– | W | 19-10 |
| S | 28 | Kansas | H | 4/– | W | 24-20 |
| O | 12 | Auburn | A | 4/12 | L | 27-59 |
| O | 19 | Tulsa | H | 13/– | W | 76-14 |
| O | 26 | North Carolina | A | 11/– | W | 20-10 |
| N | 2 | Miami | H | 10/11 | L | 27-35 |
| N | 9 | South Carolina | H | 16/– | W | 56-14 |
| N | 16 | Western Carolina** | H | 15/– | W | 50-10 |
| N | 30 | Florida | A | 12/6 | L | 14-38 |
| Gator Bowl | | | | | | |
| D | 30 | Oklahoma State | N | 18/19 | W | 34-23 |
| | | | | | | 402-258 |

### 1986 (7-4-1)

| | | | | | | |
|---|---|---|---|---|---|---|
| A | 30 | Toledo | H | 11/– | W | 24- 0 |
| S | 6 | Nebraska | A | 11/8 | L | 17-34 |
| S | 20 | North Carolina | H | 15/– | T | 10-10 |
| S | 27 | Michigan | A | 20/5 | L | 18-20 |
| O | 11 | Tulane | H | –/– | W | 54-21 |
| O | 18 | Wichita State | H | –/– | W | 59- 3 |
| O | 25 | Louisville | A | 20/– | W | 54-18 |
| N | 1 | Miami | A | –/1 | L | 23-41 |
| N | 8 | South Carolina | A | –/– | W | 45-28 |
| N | 15 | Southern Miss** | H | –/– | W | 49-13 |
| N | 29 | Florida | H | –/– | L | 13-17 |
| All-American Bowl | | | | | | |
| D | 31 | Indiana | N | –/– | W | 27-13 |
| | | | | | | 393-218 |

### 1987 (11-1)
### RANKED 2ND AP

| | | | | | | |
|---|---|---|---|---|---|---|
| S | 5 | Texas Tech | H | 8/– | W | 40-16 |
| S | 12 | East Carolina | A | 8/– | W | 44- 3 |
| S | 19 | Memphis State | H | 7/– | W | 41-24 |
| S | 26 | Michigan State | A | 6/– | W | 31- 3 |
| O | 3 | Miami | H | 4/3 | L | 25-26 |
| O | 10 | Southern Miss | A | 6/– | W | 61-10 |
| O | 17 | Louisville | H | 4/– | W | 32- 9 |
| O | 31 | Tulane** | H | 4/– | W | 73-14 |
| N | 7 | Auburn | A | 4/6 | W | 34- 6 |
| N | 14 | Furman | H | 4/– | W | 41-10 |
| N | 28 | Florida | A | 3/– | W | 28-14 |
| Fiesta Bowl | | | | | | |
| J | 1 | Nebraska | N | 3/5 | W | 31-28 |
| | | | | | | 481-163 |

### 1988 (11-1)
### RANKED 3rd AP

| | | | | | | |
|---|---|---|---|---|---|---|
| S | 3 | Miami | A | 1/8 | L | 0-31 |
| S | 10 | Southern Miss | H | 10/– | W | 49-13 |
| S | 17 | Clemson | A | 10/3 | W | 24-21 |
| S | 24 | Michigan State | H | 9/– | W | 30- 7 |
| O | 1 | Tulane | A | 6/– | W | 48-28 |
| O | 8 | Georgia Southern** | H | 6/– | W | 28-10 |
| O | 15 | East Carolina | H | 5/– | W | 45-21 |
| O | 22 | Louisiana Tech | H | 7/– | W | 66- 3 |
| N | 5 | South Carolina | A | 5/15 | W | 59- 0 |
| N | 12 | Virginia Tech | H | 5/– | W | 41-14 |
| N | 26 | Florida | H | 5/– | W | 52-17 |
| Sugar Bowl | | | | | | |
| J | 2 | Auburn | N | 4/7 | W | 13- 7 |
| | | | | | | 455-172 |

### 1989 (10-2)
### RANKED 3rd AP

| | | | | | | |
|---|---|---|---|---|---|---|
| S | 2 | Southern Miss | N | 6/– | L | 26-30 |
| S | 9 | Clemson | H | –/10 | L | 23-34 |
| S | 16 | Louisiana State | A | –/21 | W | 31-21 |
| S | 23 | Tulane | H | –/– | W | 59- 9 |
| O | 7 | Syracuse | A | 25/17 | W | 41-10 |
| O | 14 | Virginia Tech | A | 19/– | W | 41- 7 |
| O | 21 | Auburn | H | 9/11 | W | 22-14 |
| O | 28 | Miami | H | 6/2 | W | 24-10 |
| N | 4 | South Carolina** | H | 5/– | W | 35-10 |
| N | 18 | Memphis State | H | 5/– | W | 57-20 |
| D | 2 | Florida | A | 6/– | W | 24-17 |
| Fiesta Bowl | | | | | | |
| J | 1 | Nebraska | N | 5/6 | W | 41-17 |
| | | | | | | 424-199 |

### 1990 (10-2)
### RANKED 4th AP

| | | | | | | |
|---|---|---|---|---|---|---|
| S | 8 | East Carolina | H | 3/– | W | 45-24 |
| S | 15 | Georgia Southern | H | 3/– | W | 48- 6 |
| S | 22 | Tulane | A | 2/– | W | 31-13 |
| S | 29 | Virginia Tech | H | 2/– | W | 39-28 |
| O | 6 | Miami | A | 2/9 | L | 22-31 |
| O | 20 | Auburn | A | 7/5 | L | 17-20 |
| O | 27 | Louisiana State | H | 12/– | W | 42- 3 |
| N | 3 | South Carolina | A | 12/– | W | 41-10 |
| N | 10 | Cincinnati** | H | 9/– | W | 70-21 |
| N | 17 | Memphis State | N | 9/– | W | 35- 3 |
| D | 1 | Florida | H | 8/6 | W | 45-30 |
| Blockbuster Bowl | | | | | | |
| D | 29 | Penn State | N | 6/7 | W | 24-17 |
| | | | | | | 459-206 |

### 1991 (11-2)
### RANKED 4th AP

| | | | | | | |
|---|---|---|---|---|---|---|
| A | 29 | Brigham Young | N | 1/19 | W | 44-28 |
| S | 7 | Tulane | H | 1/– | W | 38-11 |
| S | 14 | Western Michigan | H | 1/– | W | 58- 0 |
| S | 28 | Michigan | A | 1/3 | W | 51-31 |
| O | 5 | Syracuse | H | 1/10 | W | 46-14 |
| O | 12 | Virginia Tech | N | 1/– | W | 33-20 |
| O | 19 | Mid Tenn State** | H | 1/– | W | 39-10 |
| O | 26 | Louisiana State | A | 1/– | W | 27-16 |
| N | 2 | Louisville | A | 1/– | W | 40-15 |
| N | 9 | South Carolina | H | 1/– | W | 38-10 |
| N | 16 | Miami | H | 1/2 | L | 16-17 |
| N | 30 | Florida | A | 3/5 | L | 9-14 |
| Cotton Bowl | | | | | | |
| J | 1 | Texas A&M | N | 5/9 | W | 10- 2 |
| | | | | | | 449-188 |

### 1992 (11-1, 8-0)
### RANKED 2nd AP - ACC Champions

| | | | | | | |
|---|---|---|---|---|---|---|
| S | 5 | Duke | H | 4/– | W | 48-21 |
| S | 12 | Clemson | A | 5/15 | W | 24-20 |
| S | 19 | NC State | A | 3/16 | W | 34-13 |
| S | 26 | Wake Forest | H | 3/– | W | 35- 7 |
| O | 3 | Miami | A | 3/2 | L | 16-19 |
| O | 10 | North Carolina | H | 8/– | W | 36-13 |
| O | 17 | Georgia Tech | A | 6/16 | W | 29-24 |
| O | 31 | Virginia | A | 6/23 | W | 13- 3 |
| N | 7 | Maryland** | H | 6/– | W | 69-21 |
| N | 14 | Tulane | H | 5/– | W | 70- 7 |
| N | 28 | Florida | H | 3/6 | W | 45-24 |
| Orange Bowl | | | | | | |
| J | 1 | Nebraska | N | 3/11 | W | 27-14 |
| | | | | | | 446-186 |

### 1993 (12-1, 8-0)
### RANKED 1st AP
### National Champions - ACC Champions

| | | | | | | |
|---|---|---|---|---|---|---|
| A | 28 | Kansas | N | 1/– | W | 42- 0 |
| S | 4 | Duke | A | 1/– | W | 45- 7 |
| S | 11 | Clemson | H | 1/17 | W | 57- 0 |
| S | 18 | North Carolina | A | 1/13 | W | 33- 7 |
| O | 2 | Georgia Tech | H | 1/– | W | 51- 0 |
| O | 9 | Miami | H | 1/3 | W | 28-10 |
| O | 16 | Virginia | H | 1/15 | W | 40-14 |
| O | 30 | Wake Forest** | H | 1/– | W | 54- 0 |
| N | 6 | Maryland | A | 1/– | W | 49-20 |
| N | 13 | Notre Dame | A | 1/2 | L | 24-31 |
| N | 20 | NC State | H | 2/– | W | 62- 3 |
| N | 27 | Florida | A | 1/7 | W | 33-21 |
| Orange Bowl | | | | | | |
| J | 1 | Nebraska | N | 1/2 | W | 18-16 |
| | | | | | | 536-129 |

### 1994 (10-1-1, 8-0)
### RANKED 4th AP - ACC Champions

| | | | | | | |
|---|---|---|---|---|---|---|
| S | 3 | Virginia | H | 4/– | W | 41-17 |
| S | 10 | Maryland | A | 4/– | W | 52-20 |
| S | 17 | Wake Forest | A | 3/– | W | 56-14 |
| S | 24 | North Carolina | H | 3/13 | W | 31-18 |
| O | 8 | Miami | A | 3/13 | L | 20-34 |
| O | 22 | Clemson** | H | 10/– | W | 17- 0 |
| O | 29 | Duke | H | 9/13 | W | 59-20 |
| N | 5 | Georgia Tech | A | 8/– | W | 41-10 |
| N | 12 | Notre Dame | N | 8/– | W | 23-16 |
| N | 19 | NC State | A | 8/22 | W | 34- 3 |
| N | 26 | Florida | H | 7/4 | T | 31-31 |
| Sugar Bowl | | | | | | |
| J | 2 | Florida | N | 7/5 | W | 23-17 |
| | | | | | | 428-200 |

### 1995 (10-2, 7-1)
### RANKED 4th AP - ACC Champions

| | | | | | | |
|---|---|---|---|---|---|---|
| S | 2 | Duke | N | 1/– | W | 70-26 |
| S | 9 | Clemson | A | 1/– | W | 45-26 |
| S | 16 | NC State | H | 1/– | W | 77-17 |
| S | 23 | Central Florida | H | 1/– | W | 46-14 |
| O | 7 | Miami | H | 1/– | W | 41-17 |
| O | 14 | Wake Forest** | H | 1/– | W | 72-13 |
| O | 21 | Georgia Tech | H | 1/– | W | 42-10 |
| N | 2 | Virginia | A | 2/24 | L | 28-33 |
| N | 11 | North Carolina | A | 6/– | W | 28-12 |
| N | 18 | Maryland | H | 6/– | W | 59-17 |
| N | 25 | Florida | A | 6/3 | L | 24-35 |
| Orange Bowl | | | | | | |
| J | 1 | Notre Dame | N | 7/6 | W | 31-26 |
| | | | | | | 563-246 |

### 1996 (11-1, 8-0)
### RANKED 3rd AP - ACC Champions

| | | | | | | |
|---|---|---|---|---|---|---|
| S | 7 | Duke | H | 3/– | W | 44- 7 |
| S | 19 | NC State | A | 3/– | W | 51-17 |
| S | 28 | North Carolina | H | 2/11 | W | 13- 0 |
| O | 5 | Clemson | H | 2/– | W | 34- 3 |
| O | 12 | Miami | A | 3/6 | W | 34-16 |
| O | 26 | Virginia** | H | 3/14 | W | 31-24 |
| N | 2 | Georgia Tech | A | 3/– | W | 49- 3 |
| N | 9 | Wake Forest | N | 3/– | W | 44- 7 |
| N | 16 | Southern Miss | H | 3/25 | W | 54-14 |
| N | 23 | Maryland | N | 3/– | W | 48-10 |
| N | 30 | Florida | H | 2/1 | W | 24-21 |
| Sugar Bowl | | | | | | |
| J | 2 | Florida | N | 1/3 | L | 20-52 |
| | | | | | | 446-174 |

### 1997 (11-1, 8-0)
### RANKED 3rd AP - ACC Champions

| | | | | | | |
|---|---|---|---|---|---|---|
| S | 6 | Southern Cal | A | 5/23 | W | 14- 7 |
| S | 13 | Maryland | H | 5/– | W | 50- 7 |
| S | 20 | Clemson | A | 5/16 | W | 35-28 |
| O | 4 | Miami | H | 4/– | W | 47- 0 |
| O | 11 | Duke | A | 4/– | W | 51-27 |
| O | 18 | Georgia Tech | H | 4/21 | W | 38- 0 |
| O | 25 | Virginia | A | 3/– | W | 47-21 |
| N | 1 | NC State** | H | 3/– | W | 48-35 |
| N | 8 | North Carolina | A | 3/5 | W | 20- 3 |
| N | 15 | Wake Forest | H | 3/– | W | 58- 7 |
| N | 22 | Florida | A | 2/10 | L | 29-32 |
| Sugar Bowl | | | | | | |
| J | 1 | Ohio State | N | 4/9 | W | 31-14 |
| | | | | | | 468-181 |

### 1998 (11-2, 7-1)
### RANKED 3rd AP - ACC Champions

| | | | | | | |
|---|---|---|---|---|---|---|
| A | 31 | Texas A&M | N | 2/15 | W | 23-14 |
| S | 12 | NC State | A | 2/– | L | 7-24 |
| S | 19 | Duke | H | 11/– | W | 62-13 |
| S | 26 | Southern Cal | H | 10/18 | W | 30-10 |
| O | 3 | Maryland | A | 9/– | W | 24-10 |
| O | 10 | Miami | A | 8/– | W | 26-14 |
| O | 17 | Clemson** | H | 6/– | W | 48- 0 |
| O | 24 | Georgia Tech | A | 6/20 | W | 34- 7 |
| O | 31 | North Carolina | H | 5/– | W | 39-13 |
| N | 7 | Virginia | H | 6/12 | W | 45-14 |
| N | 14 | Wake Forest | A | 5/– | W | 24- 7 |
| N | 21 | Florida | H | 5/4 | W | 23-12 |
| Fiesta Bowl | | | | | | |
| J | 4 | Tennessee | N | 2/1 | L | 16-23 |
| | | | | | | 401-161 |

### 1999 (12-0, 8-0)
### RANKED 1st AP
### National Champions - ACC Champions

| | | | | | | |
|---|---|---|---|---|---|---|
| A | 28 | Louisiana Tech | H | 1/– | W | 41- 7 |
| S | 11 | Georgia Tech | H | 1/10 | W | 41-35 |
| S | 18 | NC State | H | 1/20 | W | 42-11 |
| S | 25 | North Carolina | A | 1/– | W | 42-10 |
| O | 2 | Duke | N | 1/– | W | 51-23 |
| O | 9 | Miami | H | 1/19 | W | 31-21 |
| O | 16 | Wake Forest** | H | 1/– | W | 33-10 |
| O | 23 | Clemson | A | 1/– | W | 17-14 |
| O | 30 | Virginia | A | 1/– | W | 35-10 |
| N | 13 | Maryland | H | 1/– | W | 49-10 |
| N | 20 | Florida | A | 1/3 | W | 30-23 |
| Sugar Bowl | | | | | | |
| J | 4 | Virginia Tech | N | 1/2 | W | 46-29 |
| | | | | | | 458-203 |

### 2000 (11-2, 8-0)
### RANKED 5th AP - ACC Champions

| | | | | | | |
|---|---|---|---|---|---|---|
| A | 26 | BYU | N | 2/– | W | 29- 3 |
| S | 9 | Georgia Tech | A | 2/– | W | 26-21 |
| S | 16 | North Carolina | H | 2/– | W | 63-14 |
| S | 23 | Louisville | H | 2/– | W | 31- 0 |
| S | 28 | Maryland | A | 2/– | W | 59- 7 |
| O | 7 | Miami | A | 1/7 | L | 24-27 |
| O | 14 | Duke** | H | 7/– | W | 63-14 |
| O | 21 | Virginia | H | 6/– | W | 37- 3 |
| O | 28 | NC State | A | 6/21 | W | 58-14 |
| N | 4 | Clemson | H | 4/10 | W | 54- 7 |
| N | 11 | Wake Forest | A | 3/– | W | 35- 6 |
| N | 18 | Florida | H | 3/4 | W | 30- 7 |
| Orange Bowl | | | | | | |
| J | 3 | Oklahoma | N | 3/1 | L | 2-13 |
| | | | | | | 514-136 |

# YEAR-BY-YEAR RESULTS

### 2001 (8-4, 6-2)
### RANKED 15th AP

| | | | | | | |
|---|---|---|---|---|---|---|
| S | 1 | Duke | A | 6/– | W | 55-13 |
| S | 8 | UAB | H | 6/– | W | 29- 7 |
| S | 22 | North Carolina | A | 6/– | L | 9-41 |
| S | 29 | Wake Forest | H | 18/– | W | 48-24 |
| O | 13 | Miami | H | 14/2 | L | 27-49 |
| O | 20 | Virginia | A | 21/– | W | 43- 7 |
| O | 27 | Maryland | H | 19/10 | W | 52-31 |
| N | 3 | Clemson | A | 14/– | W | 41-27 |
| N | 10 | NC State** | H | 10/– | L | 28-34 |
| N | 17 | Florida | A | 21/3 | L | 13-37 |
| D | 1 | Georgia Tech | H | –/– | W | 28-17 |
| Gator Bowl | | | | | | |
| J | 1 | Virginia Tech | N | 24/15 | W | 30-17 |
| | | | | | | 403-304 |

### 2002 (9-5, 7-1)
### RANKED 21st AP - ACC Champions

| | | | | | | |
|---|---|---|---|---|---|---|
| A | 24 | Iowa State | N | 5/– | W | 38-31 |
| A | 31 | Virginia | H | 5/– | W | 40-19 |
| S | 14 | Maryland | A | 5/– | W | 37-10 |
| S | 21 | Duke | H | 5/– | W | 48-17 |
| S | 26 | Louisville (OT) | A | 4/– | L | 20-26 |
| O | 3 | Clemson | H | 11/– | W | 48-31 |
| O | 12 | Miami | A | 9/1 | L | 27-28 |
| O | 26 | Notre Dame | H | 11/6 | L | 24-34 |
| N | 2 | Wake Forest | A | 18/– | W | 34-21 |
| N | 9 | Georgia Tech | A | 17/– | W | 21-13 |
| N | 16 | North Carolina** | H | 15/– | W | 40-14 |
| N | 23 | NC State | A | 14/– | L | 7-17 |
| N | 30 | Florida | H | 23/14 | W | 31-14 |
| Sugar Bowl | | | | | | |
| J | 1 | Georgia | N | 16/4 | L | 13-26 |
| | | | | | | 428-301 |

### 2003 (10-3, 7-1)
### RANKED 11th AP - ACC Champions

| | | | | | | |
|---|---|---|---|---|---|---|
| A | 30 | North Carolina | A | 13/– | W | 37- 0 |
| S | 6 | Maryland | H | 11/– | W | 35-10 |
| S | 13 | Georgia Tech | H | 10/– | W | 14-13 |
| S | 20 | Colorado | H | 10/– | W | 47- 7 |
| S | 27 | Duke | A | 6/– | W | 56- 7 |
| O | 11 | Miami | H | 5/2 | L | 14-22 |
| O | 18 | Virginia | A | 7/– | W | 19-14 |
| O | 25 | Wake Forest | H | 6/– | W | 48-24 |
| N | 1 | Notre Dame | A | 5/– | W | 37- 0 |
| N | 8 | Clemson | A | 3/– | L | 10-26 |
| N | 15 | NC State** (2 OT) | H | 13/– | W | 50-44 |
| N | 29 | Florida | A | 9/11 | W | 38-34 |
| Orange Bowl | | | | | | |
| J | 4 | Miami | N | 9/10 | L | 14-16 |
| | | | | | | 419-217 |

### 2004 (9-3, 6-2)
### RANKED 15th AP

| | | | | | | |
|---|---|---|---|---|---|---|
| S | 10 | Miami (OT) | A | 4/5 | L | 10-16 |
| S | 18 | UAB | H | 8/- | W | 34- 7 |
| S | 25 | Clemson | H | 8/- | W | 41-22 |
| O | 2 | North Carolina | H | 9/- | W | 38-16 |
| O | 9 | Syracuse | A | 8/- | W | 17-13 |
| O | 16 | Virginia | H | 7/6 | W | 36- 3 |
| O | 23 | Wake Forest | A | 5/- | W | 20-17 |
| O | 30 | Maryland | A | 5/- | L | 17-20 |
| N | 6 | Duke** | H | 13/- | W | 29- 7 |
| N | 11 | NC State | A | 11/- | W | 17-10 |
| N | 20 | Florida | H | 10/- | L | 13-20 |
| Gator Bowl | | | | | | |
| J | 1 | West Virginia | N | 17/- | W | 30-18 |
| | | | | | | 302-169 |

### 2005 (8-5, 5-3)
### RANKED 22nd AP - ACC Champions

| | | | | | | |
|---|---|---|---|---|---|---|
| S | 5 | Miami | H | 14/9 | W | 10- 7 |
| S | 10 | The Citadel | H | 11/- | W | 62-10 |
| S | 17 | Boston College | A | 8/17 | W | 28-17 |
| O | 1 | Syracuse | H | 6/- | W | 38-14 |
| O | 8 | Wake Forest | H | 4/- | W | 41-24 |
| O | 15 | Virginia | A | 4/- | L | 21-26 |
| O | 22 | Duke | A | 11/- | W | 55-24 |
| O | 29 | Maryland** | H | 10/- | W | 35-27 |
| N | 5 | NC State | H | 9/- | L | 15-20 |
| N | 12 | Clemson | A | 17/- | L | 14-35 |
| N | 26 | Florida | A | 23/19 | L | 7-34 |
| ACC Championship | | | | | | |
| D | 3 | Virginia Tech | N | -/5 | W | 27-22 |
| Orange Bowl | | | | | | |
| J | 3 | Penn State (3 OT) | N | 22/3 | L | 23-26 |
| | | | | | | 376-286 |

### 2006 (7-6, 3-5)

| | | | | | | |
|---|---|---|---|---|---|---|
| S | 4 | Miami | A | 11/12 | W | 13-10 |
| S | 9 | Troy | H | 9/- | W | 24-17 |
| S | 16 | Clemson | H | 9/- | L | 20-27 |
| S | 23 | Rice? | H | 19/- | W | 55- 7 |
| O | 5 | NC State | A | 17/- | L | 20-24 |
| O | 14 | Duke? | A | -/- | W | 51-24 |
| O | 21 | Boston College | H | -/- | L | 19-24 |
| O | 28 | Maryland | A | -/- | L | 24-27 |
| N | 4 | Virginia? | H | -/- | W | 33- 0 |
| N | 11 | Wake Forest | H | -/18 | L | 0-30 |
| N | 18 | Western Michigan**? | H | -/- | W | 28-20 |
| N | 25 | Florida | H | -/4 | L | 14-21 |
| Emerald Bowl | | | | | | |
| D | 27 | UCLA? | N | -/- | W | 44-27 |
| | | | | | | 345-258 |

**10-win seasons recorded by legendary coach Bobby Bowden (1976-2009)**

### 2007 (7-6, 4-4)

| | | | | | | |
|---|---|---|---|---|---|---|
| S | 3 | Clemson | A | 21-/- | L | 18-24 |
| S | 8 | UAB? | H | -/- | W | 34-24 |
| S | 15 | Colorado? | A | -/- | W | 16-6 |
| S | 29 | Alabama? | N | -/22 | W | 21-14 |
| O | 6 | NC State? | H | -/- | W | 27-10 |
| O | 11 | Wake Forest | A | 21-/- | L | 21-24 |
| O | 20 | Miami | H | -/- | L | 29-37 |
| O | 27 | Duke**? | H | -/- | W | 25-6 |
| N | 3 | Boston College? | A | -/2 | W | 27-17 |
| N | 10 | Virginia Tech | A | -/11 | L | 21-40 |
| N | 17 | Maryland? | H | -/- | W | 24-16 |
| N | 24 | Florida | A | -/12 | L | 12-45 |
| Music City Bowl | | | | | | |
| D | 31 | Kentucky | N | -/- | L | 28-35 |
| | | | | | | 303-298 |

### 2008 (9-4, 5-3)
### RANKED 21st AP

| | | | | | | |
|---|---|---|---|---|---|---|
| S | 6 | Western Carolina | H | -/- | W | 69-0 |
| S | 13 | Chattanooga | H | -/- | W | 46-7 |
| S | 20 | Wake Forest | H | 24/18 | L | 3-12 |
| S | 27 | Colorado | N | -/- | W | 39-21 |
| O | 4 | Miami | A | -/- | W | 41-39 |
| O | 16 | NC State | A | -/- | W | 26-17 |
| O | 25 | Virginia Tech | H | 24/- | W | 30-20 |
| N | 1 | Georgia Tech | A | 16/- | L | 28-31 |
| N | 8 | Clemson | H | 24/- | W | 41-27 |
| N | 15 | Boston College** | H | 20/- | L | 17-27 |
| N | 22 | Maryland | A | -/22 | W | 37-3 |
| N | 29 | Florida | H | 23/2 | L | 15-45 |
| Champs Sports Bowl | | | | | | |
| D | 27 | Wisconsin | N | -/- | W | 42-13 |
| | | | | | | 434-262 |

### 2009 (7-6, 4-4)

| | | | | | | |
|---|---|---|---|---|---|---|
| S | 7 | Miami | H | 18/- | L | 34-38 |
| S | 12 | Jacksonville State | H | -/- | W | 19-9 |
| S | 19 | Brigham Young | A | -/7 | W | 54-28 |
| S | 26 | South Florida | H | 18/- | L | 7-17 |
| O | 3 | Boston College | A | -/- | L | 21-28 |
| O | 10 | Georgia Tech | H | -/22 | L | 44-49 |
| O | 22 | North Carolina | A | -/- | W | 30-27 |
| O | 31 | NC State** | H | -/- | W | 45-42 |
| N | 7 | Clemson | A | -/- | L | 24-40 |
| N | 14 | Wake Forest | A | -/- | W | 41-28 |
| N | 21 | Maryland | H | -/- | W | 29-26 |
| N | 28 | Florida | A | -/1 | L | 10-37 |
| Gator Bowl | | | | | | |
| J | 1 | West Virginia | N | -/18 | W | 33-21 |
| | | | | | | 390-391 |

## JIMBO FISHER
### (2010-Present) 19-8-0

Jimbo Fisher took over the helm at Florida State in 2010 after being named the successor to legendary coach Bobby Bowden on Jan. 5, 2010. In just his first-year, Fisher guided the Seminoles to a final ranking of No. 16 in the USA Today Coaches Poll. He led Florida State to the 2010 Chick-fil-A Bowl Championship after a season sweep of in-state rivals Miami and Florida, an ACC Atlantic Division Title and the program's first 10-win season since 2003. His 10 wins were the most by a first-year head at FSU and the third-most by a rookie coach in the ACC history. In Fisher's second year in 2011, the Seminoles swept in-state rivals Miami and Florida for the second straight year marking the first time since 1998-99 that FSU recorded back-to-back sweeps of the Hurricanes and Gators. FSU also won its fourth straight bowl game with a win over Notre Dame in the Champs Sports Bowl.

### 2010 (10-4, 6-2)
### Ranked 16th AP

| | | | | | | |
|---|---|---|---|---|---|---|
| S | 4 | Samford | H | 20/- | W | 59-6 |
| S | 11 | Oklahoma | A | 17/10 | L | 17-47 |
| S | 18 | Brigham Young | H | 17/- | W | 34-10 |
| S | 25 | Wake Forest | H | -/- | W | 31-0 |
| O | 2 | Virginia | A | -/- | W | 34-10 |
| O | 9 | Miami (Fla.) | A | 23/13 | W | 45-17 |
| O | 16 | Boston College | H | 16/- | W | 24-19 |
| O | 28 | NC State | A | 16/- | L | 24-28 |
| N | 6 | North Carolina | H | 24/- | L | 35-37 |
| N | 13 | Clemson | H | -/- | W | 16-13 |
| N | 20 | Maryland | A | -/- | W | 30-16 |
| N | 27 | Florida | H | 22/- | W | 31-7 |
| ACC Championship | | | | | | |
| D | 4 | Virginia Tech | N | 20/12 | L | 33-44 |
| Chick-fil-A Bowl | | | | | | |
| D | 31 | South Carolina | N | 23/19 | W | 26-17 |
| | | | | | | 439-271 |

### 2011 (9-4, 5-3)
### RANKED 23rd AP

| | | | | | | |
|---|---|---|---|---|---|---|
| S | 3 | Louisiana-Monroe | H | 6/- | W | 34-0 |
| S | 10 | Charleston Southern | H | 5/- | W | 62-10 |
| S | 17 | Oklahoma | H | 5/1 | L | 13-23 |
| S | 24 | Clemson | A | 11/21 | L | 30-35 |
| O | 8 | Wake Forest | A | 23/- | L | 30-35 |
| O | 15 | Duke | A | -/- | W | 41-16 |
| O | 22 | Maryland | H | -/- | W | 41-16 |
| O | 29 | NC State | H | -/- | W | 34-0 |
| N | 3 | Boston College | A | 24/- | W | 38-7 |
| N | 12 | Miami | H | -/- | W | 23-19 |
| N | 19 | Virginia | H | 23/- | L | 13-14 |
| N | 26 | Florida | A | -/- | W | 21-7 |
| Champs Sports Bowl | | | | | | |
| D | 29 | Notre Dame | N | 25/- | W | 18-14 |
| | | | | | | 398-196 |

*Won by forfeit; **Homecoming;
? Vacated victory due to sanctions imposed by NCAA

## Coaches' Cumulative Records

| Name | Tenure | Years | W-L-T | Pct | FSU Pts | OPP Pts |
|---|---|---|---|---|---|---|
| Ed Williamson | 1947 | 1 | 0-5-0 | .000 | 18 | 90 |
| Don Veller | 1948-52 | 5 | 31-12-1 | .716 | 957 | 510 |
| Tom Nugent | 1953-58 | 6 | 34-28-1 | .548 | 1,139 | 927 |
| Perry Moss | 1959 | 1 | 4-6-0 | .400 | 149 | 132 |
| Bill Peterson | 1960-70 | 11 | 62-42-11 | .587 | 2,231 | 1,620 |
| Larry Jones | 1971-73 | 3 | 15-19-0 | .441 | 694 | 729 |
| Darrell Mudra | 1974-75 | 2 | 4-18-0 | .182 | 317 | 502 |
| Bobby Bowden* | 1976-2009 | 34 | 316-97-4 | .762 | 13,627 | 7,515 |
| Jimbo Fisher | 2010-Present | 2 | 19-8-0 | .714 | 837 | 471 |
| **9 Coaches** | **1947-Present** | **65** | **485-235-17** | **.670** | **19,969** | **12,496** |

*Due to sanctions imposed on Florida State by the NCAA, the NCAA recognizes Coach Bowden with 377 overall victories and 304 wins at FSU.

# BOWL GAMES IN REVIEW

## 1950 CIGAR BOWL

Jan. 2, 1950 | Tampa, FL

| | |
|---|---|
| **Florida State** | **19** |
| Wofford | 6 |

### SCORE BY QUARTERS

| | 1 | 2 | 3 | 4 | F |
|---|---|---|---|---|---|
| FSU | 0 | 13 | 0 | 7 | 19 |
| WOF | 0 | 0 | 0 | 0 | 6 |

### SCORING SUMMARY

| | |
|---|---|
| WOF | Quick recovered fumble for 1 yd. score (Barbere's kick failed) |
| FSU | Parrish 4 yd. run (Morrical's kick failed) |
| FSU | Strauss 3 yd. run (Morrical kick) |
| FSU | Parrish 3 yd. run (Morrical's kick failed) |

### TEAM STATISTICS

| | FSU | WOF |
|---|---|---|
| First Downs | 22 | 6 |
| Yards Gained Rushing | 287 | 106 |
| Forwards Attempted | 11 | 7 |
| Forwards Completed | 8 | 3 |
| Yards Forward Passing | 92 | 33 |
| Interceptions-Yards | 1-55 | 1-14 |
| Punting Average | 28 | 40 |
| Total Yds. all Kicks Ret. | 59 | 57 |
| Yards Lost Penalties | 45 | 30 |
| Opp. Fumbles Recovered | 2 | 0 |

## 1955 SUN BOWL

Jan. 1, 1955 | El Paso, TX

| | |
|---|---|
| Texas Western | 47 |
| Florida State | 20 |

### SCORE BY QUARTERS

| | 1 | 2 | 3 | 4 | F |
|---|---|---|---|---|---|
| FSU | 7 | 0 | 6 | 7 | 20 |
| TEP | 7 | 27 | 13 | 0 | 47 |

### SCORING SUMMARY

| | |
|---|---|
| FSU | Massey 1-yard run (Graham kick) |
| TEP | Rutledge 56-yard pass fromWhittenton (Whittenton kick) |
| TEP | Whittenton 7-yard run (kick failed) |
| TEP | Bob Forrest 45-yard run (Whittenton kick) |
| TEP | Dick Forrest 19-yard pass from Whittenton (Whittenton kick) |
| TEP | Rutledge 16-yard pass from Whittenton (Whittenton kick) |
| TEP | Bob Forrest 11-yard run (Whittenton kick) |
| FSU | Feamster 57-yard pass from Swantic (kick blocked) |
| TEP | Whittenton 2-yard run (kick failed) |
| FSU | Odom 16-yard pass from Feamster (Graham kick) |
| FSU | Parrish 4 yd. run (Morrical's kick failed) |
| FSU | Strauss 3 yd. run (Morrical kick) |
| FSU | Parrish 3 yd. run (Morrical's kick failed) |

## 1958 BLUEGRASS BOWL

Dec. 13, 1958 | Louisville, KY

| | |
|---|---|
| Oklahoma State | 15 |
| Florida State | 6 |

### SCORE BY QUARTERS

| | 1 | 2 | 3 | 4 | F |
|---|---|---|---|---|---|
| FSU | 0 | 0 | 0 | 6 | 6 |
| OSU | 0 | 7 | 8 | 0 | 15 |

### SCORING SUMMARY

| | |
|---|---|
| OSU | D. Wood 17 yd. run (J. Wood kick),14:31 |
| OSU | D. Wood 1 yd. run (D. Wood pass from Soergel), :07 |
| FSU | Meyer 39 yd. pass from Majors (Prinzi run failed), 13:52 |
| FSU | Parrish 3 yd. run (Morrical's kick failed) |

### TEAM STATISTICS

| | FSU | OSU |
|---|---|---|
| First Downs | 12 | 23 |
| Rushes - Yards | 28-100 | 76-298 |
| Passing Yards | 185 | 77 |
| Comp.-Att.-Int. | 9-22-4 | 6-12-1 |
| Plays-Total Offense | 58-285 | 97-375 |
| Punt Return Yards | 2 | 0 |
| Punts - Average | 2-30 | 5-30 |
| Fumbles - Lost | 2-2 | 1-1 |
| Interceptions - Yards | 1-4 | 4-38 |
| Penalties - Yards | 3-25 | 6-65 |
| Third Down Cov. | 10-15 | 11-20 |

### INDIVIDUAL STATISTICS

RUSHING: FSU - Pickard 14-44, Prinzi 7-30, Renn 2-13, Majors 3-12, Whitehead 1-1, McCormack 1-0; OSU - Campbell 26-130, D. Wood 17-81, Wiggins 12-59, Banfield 7-34, Rundele 3-7, Sewell 4-3, Wagner 1-1, Cross 1-(-5), Soergel 1-(-12).
PASSING: FSU - Majors 5-9-1-116, Prinzi 3-8-3-44, McCormack 1-4-0-25, Renn 0-1-0-0; OSU - Soergel 6-12-1-77.
RECEIVING: FSU - Romeo 3-62, Espenship 2-22, Renn 2-48, Meyer 1-39, Pasqual 1-14; OSU - Wiggins 2-38, D. Wood 2-23, Harkey 1-7, J. Wood 1-9.

## 1965 GATOR BOWL

Jan. 2, 1965 | Jacksonville, FL

| | |
|---|---|
| Florida State | 36 |
| **Oklahoma** | **19** |

### SCORE BY QUARTERS

| | 1 | 2 | 3 | 4 | F |
|---|---|---|---|---|---|
| FSU | 6 | 18 | 6 | 6 | 36 |
| OK | 7 | 0 | 6 | 6 | 19 |

### SCORING SUMMARY

| | |
|---|---|
| FSU | Ehler 69 yd. int. return (Spooner kick failed), 11:40 |
| OK | Kennedy one yd. run (Metcalf kick), 1:53 |
| FSU | Biletnikoff 15 yd. pass from Tensi (Tensi pass intercepted), 12:16 |
| FSU | Biletnikoff 14 yd. pass from Tensi (Tensi pass failed), 6:23 |
| FSU | Biletnikoff 9 yd. pass from Tensi (Tensi pass failed), :37 |
| OK | Pannell one yd. run (Brown pass failed), 4:26 |
| FSU | Floyd 15 yd. pass from Tensi (Tensi pass failed), :00 |
| OK | Hart 95 yd. pass from Fletcher (Pannell pass failed), 11:22 |
| FSU | Biletnikoff 6yd. pass from Tensi (Spooner kick), 4:40 |

### TEAM STATISTICS

| | **FSU** | **OK** |
|---|---|---|
| First Downs | 29 | 13 |
| Rushes - Yards | 39-217 | 27-209 |
| Passing Yards | 303 | 209 |
| Comp.-Att.-Int. | 23-36-4 | 10-22-1 |
| Plays-Total Offense | 73-520 | 70-280 |
| Punt Return Yards | 4 | 1 |
| Punts - Average | 1-26 | 6-38 |
| Fumbles - Lost | 2-2 | 2-1 |
| Interceptions - Yards | 4-35 | 1-69 |
| Penalties - Yards | 7-52 | 3-35 |
| Third Down Cov. | 9-13 | 9-17 |

### INDIVIDUAL STATISTICS

RUSHING: FSU - Green 2-10, Giardino 7-82, Spooner 27-125; OK - Kennedy 13-32, Ringer 7-41, Page 10-(-22), L. Brown 7-17, Pannell 3-2, Mayhue 1-3, Fletcher 1-1.
PASSING: FSU - Tensi 23-36-303-4; OK - Page 7-15-92-1, Fletcher 3-7-117-0.
RECEIVING: FSU - Biletnikoff 13-192, Floyd 5-52, Giardino 2-14, Blankenship 1-12, Spooner 1-17, Dawson 1-16; OK - Hart 6-165, Ringer 1-17, Brown 2-15, Pannell 1-12.

## 1966 SUN BOWL

Dec. 24, 1966 | ElPaso, TX

| | |
|---|---|
| **Wyoming** | **28** |
| Florida State | 20 |

### SCORE BY QUARTERS

| | 1 | 2 | 3 | 4 | F |
|---|---|---|---|---|---|
| FSU | 0 | 14 | 0 | 6 | 20 |
| WYO | 7 | 0 | 14 | 7 | 28 |

### SCORING SUMMARY

| | |
|---|---|
| WYO | Kiick one yd. run (DePoyster kick), 4:43 |
| FSU | Sellers 49 yd. pass from Pajcic (Loner kick), 1:39 |
| WYO | Marion 39 yd. pass from Egloff (DePoyster kick), 12:48 |
| WYO | Kiick 43 yd. run (DePoyster kick), 10:46 |
| WYO | Egloff one yd. run (DePoyster kick), 2:42 |
| FSU | Sellers 23 yd. pass from Hammond (Hammong pass failed), 1:09 |

### TEAM STATISTICS

| | FSU | WYO |
|---|---|---|
| First Downs | 13 | 14 |
| Rushes - Yards | 31-21 | 42-229 |
| Passing Yards | 293 | 135 |
| Comp.-Att.-Int. | 17-35-2 | 9-27-0 |
| Plays-Total Offense | 67-272 | 69-364 |
| Punt Return Yards | 23 | 42 |
| Punts - Average | 9-40 | 8-37.3 |
| Fumbles - Lost | 4-2 | 3-2 |
| Interceptions - Yards | 2-28 | 0-0 |
| Penalties - Yards | 10-102 | 4-50 |
| Third Down Cov. | 3-16 | 4-16 |

### INDIVIDUAL STATISTICS

RUSHING: FSU - Pajcic 4-23, Moreman 13-11, Mankins 6-10, Green 4-4, Wetherell 1-19, Hammond 3-4; WYO - Egloff 5-42, Kiick 25-135, Grant 1-4, Klacking 5-32, Hamton 6-16.
PASSING: FSU - Pajcic 8-19-78-1, Hammond 9-15-205-1, Moreman 1-0-0-0; WYO - Egloff 9-26-135-0, Tosacano 0-1-0-0.
RECEIVING: FSU - Sellers 6-160, Fenner 1-11, Wetherell 2-66, Glass 1-7, Cox 2-6, Fenwick 1-9, Taylor 2-33, Moreman 1-1, Mankins 1-3; WYO - Kiick 4-42, Washington 1-21, Davenport 1-9, Marion 3-63.

## 1967 GATOR BOWL

Dec. 30, 1967 | Jacksonville, FL

| | |
|---|---|
| Florida State | 17 |
| Penn State | 17 |

### SCORE BY QUARTERS

| | 1 | 2 | 3 | 4 | F |
|---|---|---|---|---|---|
| FSU | 0 | 0 | 14 | 3 | 17 |
| PSU | 3 | 14 | 0 | 0 | 17 |

### SCORING SUMMARY

| | |
|---|---|
| PSU | Sherman 27 yd. field goal, 2:32 |
| PSU | Curry 9 yd. pass from Sherman (Sherman kick), 4:42 |
| PSU | Kwalick 12 yd. pass from Sherman (Sherman kick), :50 |
| FSU | Sellers 20 yd. pass from Hammond (Guthrie kick), 3:50 |
| FSU | Hammond one yd. run (Guthrie kick), 2:49 |
| FSU | Guthrie 26 yd. field goal, :15 |

### TEAM STATISTICS

| | FSU | PSU |
|---|---|---|
| First Downs | 12 | 23 |
| Rushes - Yards | 26-55 | 36-175 |
| Passing Yards | 363 | 69 |
| Comp.-Att.-Int. | 38-55-4 | 6-19-3 |
| Plays-Total Offense | 81-418 | 55-244 |
| Punt Return Yards | 35 | 4 |
| Punts - Average | 4-30 | 7-40 |
| Fumbles - Lost | 1-0 | 3-2 |
| Interceptions - Yards | 3-23 | 4-55 |
| Penalties - Yards | 4-40 | 1-5 |
| Third Down Cov. | 8-18 | 3-14 |

### INDIVIDUAL STATISTICS

RUSHING: FSU - Hammond 9-(-9), Green 12-27, Gunter 2-15, Moreman 3-22; PSU - Sherman 6-24, Pittman 19-124, Lucyk 7-12, Kwalick 1-7, Grimes 3-8.
PASSING: FSU - Hammond 37-53-362-4, Cheshire 1-1-1-0, Moreman 0-1-0-0; PSU - Sherman 6-19-69-3.
RECEIVING: FSU - Sellers 14-145, Fenner 8-87, Moreman 12-106, Taylor 1-11, Glass 1-11, Green 2-3; PSU - Kwalick 2-25, Curry 2-22, Lucyk 2-22.

## FSU's Bowl Record

| Bowl | W | L | T |
|---|---|---|---|
| All-American | 1 | 0 | 0 |
| Blockbuster | 1 | 0 | 0 |
| Bluegrass | 0 | 1 | 0 |
| Champs Sports* | 2 | 0 | 0 |
| Chick-fil-A Bowl+ | 2 | 1 | 1 |
| Cigar | 1 | 0 | 0 |
| Citrus* | 1 | 0 | 1 |
| Cotton | 1 | 0 | 0 |
| Emerald^ | 1 | 0 | 0 |
| Fiesta | 2 | 2 | 0 |
| Gator | 6 | 0 | 1 |
| Music City | 0 | 1 | 0 |
| Orange | 3 | 5 | 0 |
| Peach | 1 | 1 | 0 |
| Sugar | 4 | 2 | 0 |
| Sun | 0 | 2 | 0 |
| **Total** | **25** | **14** | **2** |

*Formerly the Tangerine Bowl
^Vacated victory due to sanctions imposed by NCAA.
+ Formerly the Peach Bowl

# BOWL GAMES IN REVIEW

## 1968 PEACH BOWL

Dec. 30, 1968 | Atlanta, GA

| | |
|---|---|
| Louisiana State | 31 |
| Florida State | 27 |

### SCORE BY QUARTERS

| | 1 | 2 | 3 | 4 | F |
|---|---|---|---|---|---|
| FSU | 7 | 6 | 0 | 14 | 27 |
| LSU | 0 | 10 | 14 | 7 | 31 |

### SCORING SUMMARY

| | |
|---|---|
| FSU | Bailey 36 yd. run (Guthrie kick) |
| FSU | Gunter 75 yd. pass from Cappleman (Guthrie kick failed) |
| LSU | Burns 39 yd. punt return (Lumpkin kick) |
| LSU | Lumpkin 32 yd. field goal |
| LSU | Hamlett 11 yd. pass from Hillman (Lumpkin kick) |
| LSU | Stobler 11 yd. pass from Hillman (Lumpkin kick) |
| FSU | Sellers 7 yd. pass from Cappleman (Cappleman pass failed) |
| FSU | Sellers 4 yd. pass from Cappleman (Glass pass from Cappleman) |
| LSU | LeBlanc 3 yd. run (Lumpkin kick) |

### TEAM STATISTICS

| | FSU | LSU |
|---|---|---|
| First Downs | 19 | 22 |
| Rushes - Yards | 34-92 | 43-151 |
| Passing Yards | 221 | 233 |
| Comp.-Att.-Int. | 21-41-1 | 17-30-1 |
| Plays-Total Offense | 75-313 | 73-384 |
| Punt Return Yards | 2-8 | 6-37 |
| Punts - Average | 9-34.6 | 4-41.5 |
| Fumbles - Lost | 1-0 | 5-4 |
| Interceptions - Yards | 1-0 | 1-0 |
| Penalties - Yards | 8-90 | 7-70 |

### INDIVIDUAL STATISTICS

RUSHING: FSU - Bailey 11-75, Gunter 8-30, Gilman 5-9, Pederson 1-3, Cappleman 9-(-17); LSU - LeBlanc 14-97, Matte 5-20, Allen 7-17, Nenfield 5-14, Hillman 3-12, Haynes 7-(-4), West 1-(-5), Smith 1-0.
PASSING: FSU - Cappleman 21-41-221-1; LSU - Hillman 16-29-229-1, Haynes 1-1-4-0.
RECEIVING: FSU - Bailey 4-16, Gunter 1-21, Gilman 2-17, Pederson 2-25, Sellers 8-75, Abraira 2-25, Tyson 1-31, Glass 1-12; LSU - Matte 1-4, Nenfield 2-26, West 2-144, Morel 6-103, Stober 4-62, Hamlett 2-24.

## 1971 FIESTA BOWL

Dec. 27, 1971 | Tempe, AZ

| | |
|---|---|
| Arizona State | 45 |
| Florida State | 38 |

### SCORE BY QUARTERS

| | 1 | 2 | 3 | 4 | F |
|---|---|---|---|---|---|
| FSU | 10 | 18 | 0 | 10 | 38 |
| ASU | 7 | 14 | 10 | 14 | 45 |

### SCORING SUMMARY

| | |
|---|---|
| ASU | Demery 21 yd. pass from White (Ekstrand kick), 9:47 |
| FSU | Magalski one yd. run (Fontes kick), 8:13 |
| FSU | Fontes 30 yd. field goal, 3:23 |
| ASU | Green one yd. run (Elstrand kick), 13:34 |
| FSU | Fontes 25 yd. field goal, 7:35 |
| FSU | Dawson 14 yd. pass from Gaydos through Huff (Dawson pass from Huff), 5:07 |
| ASU | Holden 54 yd. pass from White (Ekstrand kick), :49 |
| FSU | Dawson 10 yd. pass from Huff (Fontes kick), :11 |
| ASU | Ekstrand 34 yd. field goal, 8:25 |
| ASU | Green two yd. run (Ekstrand kick), 1:32 |
| FSU | Fontes 42 yd. field goal, 13:16 |
| ASU | Holden returns Carrell's kick (Ekstrand kick), 6:07 |
| FSU | Dawson 25 yd. pass from Huff (Fontes kick), 4:44 |
| ASU | Green two yd. run (Ekstrand kick), :34 |

### TEAM STATISTICS

| | FSU | ASU |
|---|---|---|
| First Downs | 20 | 22 |
| Rushes - Yards | 34-72 | 56-200 |
| Passing Yards | 361 | 250 |
| Comp.-Att.-Int. | 26-47-2 | 15-30-0 |
| Plays-Total Offense | 81-433 | 86-450 |
| Punt Return Yards | 16 | 107 |
| Punts - Average | 7-42 | 6-37 |
| Fumbles - Lost | 2-0 | 5-2 |
| Interceptions - Yards | 0-0 | 2-0 |
| Penalties - Yards | 8-91 | 4-37 |
| Time of Possession | 27:38 | 32:22 |
| Third Down Cov. | 6-17 | 11-19 |

### INDIVIDUAL STATISTICS

RUSHING: FSU - Jarrett 8-48, Magalski 17-42, Munroe 5-8, Smith 1-13, Huff 3-39; ASU - Green 24-101, White 11-18, Malone 17-60, Holden 3-21.
PASSING: FSU - Huff 25-46-347-2, Gaydos 1-1-14-0; ASU - White 15-30-250-0.
RECEIVING: FSU - Jarrett 2-6, Dawson 8-108, Smith 8-143, Gaydos 5-101, Munroe 1-13, Magalski 1-9, Parris 1-7; ASU - Demery 4-55, Holden 2-66, Beverly 3-33, Petty 4-50, Green 2-46.

## 1977 TANGERINE BOWL

Dec. 23, 1977 | Orlando, FL

| | |
|---|---|
| Florida State | 40 |
| Texas Tech | 17 |

### SCORE BY QUARTERS

| | 1 | 2 | 3 | 4 | F |
|---|---|---|---|---|---|
| FSU | 3 | 13 | 11 | 13 | 40 |
| TT | 0 | 3 | 6 | 8 | 17 |

### SCORING SUMMARY

| | |
|---|---|
| FSU | Cappelen 23 yd. field goal, 5:50 |
| TT | Mock 24 yd. field goal, 10:24 |
| FSU | Key 93 yd. kickoff return (Cappelen kick), 9:37 |
| FSU | Overby 37 yd. pass from Jordan (Cappelen kick failed), 3:55 |
| FSU | Shumann 40 yd. pass from Jordan (King pass from Jordan), 12:30 |
| FSU | Cappelen 22 yd. field goal, 9:13 |
| TT | Nelson 44 yd. pass from Allison (Allison pass failed), 7:46 |
| FSU | Overby 15 yd. pass from Jordan (Cappelen kick), 3:39 |
| TT | Taylor 21 yd. run (Taylor pass from Allison), 2:01 |
| FSU | Sanders 44 yd. pass from Woodham (Cappelen kick), :48 |

### TEAM STATISTICS

| | FSU | TT |
|---|---|---|
| First Downs | 22 | 21 |
| Rushes - Yards | 37-85 | 44-99 |
| Passing Yards | 455 | 279 |
| Comp.-Att.-Int. | 25-35-0 | 18-28-2 |
| Plays-Total Offense | 72-540 | 72-378 |
| Punt Return Yards | 5 | 11 |
| Punts - Average | 3-35.6 | 7-29.6 |
| Fumbles - Lost | 2-2 | 3-2 |
| Interceptions - Yards | 2-4 | 0-0 |
| Penalties - Yards | 10-130 | 3-50 |
| Third Down Cov. | 4-8 | 5-18 |

### INDIVIDUAL STATISTICS

RUSHING: FSU - Key 21-83, Lyles 10-36, Stockstill 1-5, Jordan 3-(-19), Shumann 1-(-14), Kennedy 1-(-6); TT - Taylor 19-60, Allison 13-1, Julian 4-8, Adkins 2-7, Hadnot 3-15, Nelson 1-8, Orr 1-6, Bailey 1-(-6).
PASSING: FSU - Jordan 18-25-311-0, Woodham 7-10-144-0, Stockstill 0-0-0-0; TT - Allison 17-27-243-2, Taylor 1-1-36-0.
RECEIVING: FSU - Key 6-100, King 6-85, Overby 4-64, Shumann 4-99, Unglaub 2-39, Lyles 2-24, Sanders 1-44; TT - Taylor 5-34, Nelson 4-99, Hadnot 4-62, Williams 3-57, Adkins 1-20, Julian 1-13.

## 1980 ORANGE BOWL

Jan. 1, 1980 | Miami, FL

| | |
|---|---|
| Oklahoma | 24 |
| Florida State | 7 |

### SCORE BY QUARTERS

| | 1 | 2 | 3 | 4 | F |
|---|---|---|---|---|---|
| FSU | 7 | 0 | 0 | 0 | 7 |
| Oklahoma | 0 | 17 | 0 | 7 | 24 |

### SCORING SUMMARY

| | |
|---|---|
| FSU | Whiting one yd. run (Cappelan kick), 3:24 |
| OK | Watts 61 yd. run (Keeling kick), 11:35 |
| OK | Wilson 5 yd. run (Keeling kick), 10:59 |
| OK | Keeling 24 yd. field goal, 3:08 |
| OK | Sims 22 yd. run on a lateral from Watts (Keeling kick), 1:58 |

### TEAM STATISTICS

| | FSU | OK |
|---|---|---|
| First Downs | 12 | 23 |
| Rushes - Yards | 35-82 | 59-411 |
| Passing Yards | 100 | 36 |
| Comp.-Att.-Int. | 8-27-3 | 2-4-0 |
| Plays-Total Offense | 62-182 | 63-447 |
| Punt Return Yards | 19 | 75 |
| Punts - Average | 9-42.2 | 4-25 |
| Fumbles - Lost | 1-0 | 5-4 |
| Interceptions - Yards | 0-0 | 3-25 |
| Penalties - Yards | 4-20 | 3-27.5 |
| Time of Possession | 27:22 | 32:38 |
| Third Down Cov. | 6-17 | 9-14 |

### INDIVIDUAL STATISTICS

RUSHING: FSU - Woodham 2-7, Jordan 3-(-6), Platt 3-8, Lyles 13-40, Whiting 13-40, Stockstill 1-(-7); OK- Watts 15-127, Phelps 2-3, Sims 24-164, Winters 1-25, Overstreet 9-29, Wilson 9-48, Ledbetter 1-10, McKim 1-5.
PASSING: FSU - Jordan 6-16-76-1, Woodham 2-11-24-2; OK - Watts 2-4-36-0.
RECEIVING: FSU - Platt 1-22, Lyles 1-9, Whiting 1-4, Johnson 1-17, King 2-24, Childers 2-24; OK - Nixon 2-36.

## 1981 ORANGE BOWL

Jan. 1, 1981 | Miami, FL

| | |
|---|---|
| Oklahoma | 18 |
| Florida State | 17 |

### SCORE BY QUARTERS

| | 1 | 2 | 3 | 4 | F |
|---|---|---|---|---|---|
| FSU | 0 | 7 | 3 | 7 | 17 |
| OK | 0 | 3 | 7 | 8 | 18 |

### SCORING SUMMARY

| | |
|---|---|
| FSU | R. Williams 10 yd. run (Capece kick), :49 |
| OK | Keeling 53 yd. field goal, :00 |
| OK | Overstreet 4 yd. run (Keeling kick), 8:59 |
| FSU | Capece 19 yd. field goal, :13 |
| FSU | Butler recovers fumble in endzone (Capece kick), 11:07 |
| OK | Rhodes 11 yd. pass from Watts (Valora pass from Watts), 1:27 |

### TEAM STATISTICS

| | FSU | OK |
|---|---|---|
| First Downs | 23 | 18 |
| Rushes - Yards | 60-212 | 55-156 |
| Passing Yards | 51 | 128 |
| Comp.-Att.-Int. | 11-15-0 | 7-12-0 |
| Plays-Total Offense | 75-263 | 67-284 |
| Punt Return Yards | 34 | 84 |
| Punts - Average | 4-42.5 | 2-37 |
| Fumbles - Lost | 1-0 | 7-5 |
| Interceptions - Yards | 0-0 | 0-0 |
| Penalties - Yards | 5-58 | 4-32 |
| Time of Possession | 33:28 | 26:32 |
| Third Down Cov. | 8-17 | 8-16 |

## FSU In Bowl Games Year-By-Year

| Season | Bowl | Opponent | Score |
|---|---|---|---|
| 1949 | Cigar | Wofford | 19-6 |
| 1954 | Sun | Texas Western | 20-47 |
| 1958 | Bluegrass | Oklahoma State | 6-15 |
| 1964 | Gator | Oklahoma | 36-19 |
| 1966 | Sun | Wyoming | 20-28 |
| 1967 | Gator | Penn State | 17-17 |
| 1968 | Peach | Louisiana State | 27-31 |
| 1971 | Fiesta | Arizona State | 38-45 |
| 1977* | Tangerine | Texas Tech | 40-17 |
| 1979* | Orange | Oklahoma | 7-24 |
| 1980* | Orange | Oklahoma | 17-18 |
| 1982* | Gator | West Virginia | 31-12 |
| 1983* | Peach | North Carolina | 28-3 |
| 1984* | Citrus | Georgia | 17-17 |
| 1985* | Gator | Oklahoma State | 34-23 |
| 1986* | All-American | Indiana | 27-13 |
| 1987* | Fiesta | Nebraska | 31-28 |
| 1988* | Sugar | Auburn | 13-7 |
| 1989* | Fiesta | Nebraska | 41-17 |
| 1990* | Blockbuster | Penn State | 24-17 |
| 1991* | Cotton | Texas A&M | 10-2 |
| 1992* | Orange | Nebraska | 27-14 |
| 1993* | Orange | Nebraska | 18-16 |
| 1994* | Sugar | Florida | 23-17 |
| 1995* | Orange | Notre Dame | 31-26 |
| 1996* | Sugar | Florida | 20-52 |
| 1997* | Sugar | Ohio State | 31-14 |
| 1998* | Fiesta | Tennessee | 16-23 |
| 1999* | Sugar | Virginia Tech | 46-29 |
| 2000* | Orange | Oklahoma | 2-13 |
| 2001* | Gator | Virginia Tech | 30-17 |
| 2002* | Sugar | Georgia | 13-26 |
| 2003* | Orange | Miami | 14-16 |
| 2004* | Gator | West Virginia | 30-18 |
| 2005* | Orange | Penn State | (3 ot) 23-26 |
| 2006* | Emerald | UCLA | 44-27 |
| 2007* | Music City | Kentucky | 28-35 |
| 2008* | Champs | Wisconsin | 42-13 |
| 2009* | Gator | West Virginia | 33-21 |
| 2010 | Chick-fil-A | South Carolina | 26-17 |
| 2011 | Champs Sports | Notre Dame | 18-14 |

*Under Bobby Bowden

# BOWL GAMES IN REVIEW

### INDIVIDUAL STATISTICS

RUSHING: FSU - Stockstill 14-9, Whiting 9-55, Platt 17-45, Unglaub 1-4, R. Williams 19-99; OK- Watts 25-48, Winters 1-4, Rhymes 12-29, W. Ledbetter 3-9, Overstreet 4-42, J. Ledbetter. 3-31, Wilson 5-25, Shepard 1-1.
PASSING: FSU - Stockstill 11-51-51-0; OK - Watts 7-12-128-0.
RECEIVING: FSU - Childers 2-12, H. Johnson 2-1, Whiting 3-6, McKinnon 1-8, Platt 1-3, R. Williams 2-27; OK - Valora 2-47, Rockford 1-11, Overstreet 1-7, Rhodes 2-53, Winters 1-14.

## 1982 GATOR BOWL

Dec. 30, 1982 | Jacksonville, FL

| | |
|---|---|
| Florida State | 31 |
| West Virginia | 12 |

### SCORE BY QUARTERS

| | 1 | 2 | 3 | 4 | F |
|---|---|---|---|---|---|
| FSU | 3 | 14 | 14 | 0 | 31 |
| WVU | 0 | 6 | 0 | 6 | 12 |

### SCORING SUMMARY

| | |
|---|---|
| FSU | Hall 20 yd. field goal, 3:30 |
| WVU | Woodside 48 yd. field goal, 14:14 |
| FSU | B. Allen 95 yd. kick off return, :20 |
| WVU | Woodside 34 yd. field goal, 1:13 |
| FSU | McKinnon 27 yd. pass from Williams (Hall kick), :15 |
| FSU | G. Allen 29 yd. run (Hall kick), :15 |
| FSU | G. Allen 1 yd. run (Hall kick), 3:36 |
| WVU | Miller 26 yd. pass from White (White pass failed), :51 |

### TEAM STATISTICS

| | FSU | WVU |
|---|---|---|
| First Downs | 23 | 22 |
| Rushes - Yards | 34-259 | 41-155 |
| Passing Yards | 202 | 208 |
| Comp.-Att.-Int. | 16-32-1 | 14-34-2 |
| Plays-Total Offense | 68-461 | 75-363 |
| Punt Return Yards | 9 | 82 |
| Punts - Average | 4-36.8 | 4-30.5 |
| Fumbles - Lost | 1-0 | 2-0 |
| Interceptions - Yards | 2-23 | 1-0 |
| Penalties - Yards | 11-100 | 5-57 |
| Time of Possession | 27:10 | 32:50 |
| Third Down Cov. | 3-12 | 7-17 |

### INDIVIDUAL STATISTICS

RUSHING: FSU - Lowery 1-(-9), B. Williams 2-7, G. Allen 15-138, R. Williams 10-35, C. Jones 1-1, Burnett 1-1, McKinnon 1-65, B. Allen 3-21; WVU - Hostetler 9-24, 2-(17), Gray 10-27, Wolfley 7-32, Walczak 7-30, Beck 4-7, Mullen 2-42.
PASSING: FSU - Lowerey 0-1-0-0, B. Williams 16-30-202-1, H. Jones 0-1-0-0; WVU - Hostetler 10-28-118-2, White 4-6-90-0.
RECEIVING: FSU - G. Allen 1-15, Burnett 1-13, Bowden 1-8, McKinnon 2-36, Mobley 4-34, H. Jones 3-29, R. Williams 2-26, Thompson 2-41; WVU - Gray 2-12, Miller 5-100, Mullen 1-5, Raugh 4-60, Brown 1-18, Hollins 1-13.

## 1983 PEACH BOWL

Dec. 28, 1983 | Atlanta, GA

| | |
|---|---|
| Florida State | 28 |
| North Carolina | 3 |

### SCORE BY QUARTERS

| | 1 | 2 | 3 | 4 | F |
|---|---|---|---|---|---|
| FSU | 14 | 7 | 0 | 7 | 28 |
| UNC | 0 | 0 | 0 | 3 | 3 |

### SCORING SUMMARY

| | |
|---|---|
| FSU | Thompson 15 yd. pass from Thomas (Hall kick), 11:01 |
| FSU | Thompson 18 yd. pass from Thomas (Hall kick), 7:06 |
| FSU | Snipes 1 yd. run (Hall kick), 6:25 |
| UNC | Barwick 36 yd. field goal, 10:22 |
| FSU | Thomas 1 yd. run (Hall kick), :31 |

### TEAM STATISTICS

| | FSU | UNC |
|---|---|---|
| First Downs | 23 | 16 |
| Rushes - Yards | 59-265 | 26-32 |
| Passing Yards | 99 | 166 |
| Comp.-Att.-Int. | 7-13-1 | 18-40-0 |
| Plays-Total Offense | 72-364 | 66-198 |
| Punt Return Yards | 9 | 0 |
| Punts - Average | 6-38.8 | 6-45.2 |
| Fumbles - Lost | 3-0 | 4-1 |
| Interceptions - Yards | 0-0 | 1-0 |
| Penalties - Yards | 6-34 | 7-60 |
| Time of Possession | 33:48 | 26:12 |
| Third Down Cov. | 7-13 | 2-14 |

### INDIVIDUAL STATISTICS

RUSHING: FSU - Allen 17-97, Jones 20-79, Thomas 13-41, Snipes 8-37, Hester 1-11; UNC - Horton 9-30, Anthony 9-27, Littlejohn 2-5, Jones 1-(-2), Griffin 1-(-9), Stankavage 4- (-19).
PASSING: FSU - Thomas 7-13-99-1; UNC - Stankavage 17-39-150-0, Anthony 1-1-0-0.
RECEIVING: FSU - Panton 3-48, Thompson 2-33, Allen 2-18; UNC - Winfield 4-55, Franklin 3-34, Anthony 3-17, Horton 3-11, Smith 2-21, Stankavage 1-16, Griffin 1-11, Littlejohn 1-1.

## 1984 CITRUS BOWL

Dec. 21, 1984 | Orlando, FL

| | |
|---|---|
| Florida State | 17 |
| Georgia | 17 |

### SCORE BY QUARTERS

| | 1 | 2 | 3 | 4 | F |
|---|---|---|---|---|---|
| FSU | 0 | 0 | 3 | 14 | 17 |
| Georgia | 0 | 14 | 0 | 3 | 17 |

### SCORING SUMMARY

| | |
|---|---|
| UGA | Tate 4 yd. run (Butler kick), 5:26 |
| UGA | Tate 2 yd. run (Butler kick), 1:08 |
| FSU | Schmidt 32 yd. field goal, 10:26 |
| FSU | Smith 1 yd. run (Thomas run failed), 14:21 |
| UGA | Butler 36 yd. field goal, 12:10 |
| FSU | Wessel 14 yd. punt return (Holloman run), 3:58 |

### TEAM STATISTICS

| | FSU | UGA |
|---|---|---|
| First Downs | 18 | 15 |
| Rushes - Yards | 42-161 | 49-189 |
| Passing Yards | 85 | 178 |
| Comp.-Att.-Int. | 10-27-2 | 9-18-1 |
| Plays-Total Offense | 69-246 | 67-367 |
| Punt Return Yards | 62 | 4 |
| Punts - Average | 8-38.6 | 8-37.1 |
| Fumbles - Lost | 3-1 | 5-1 |
| Interceptions - Yards | 1-0 | 2-18 |
| Penalties - Yards | 8-65 | 6-42 |
| Time of Possession | 30:51 | 29:09 |
| Third Down Cov. | 2-12 | 2-14 |

### INDIVIDUAL STATISTICS

RUSHING: FSU - Thomas 11-(-21), Snipes 8-60, Cl. Jones 10-40, Smith 10-65, Ce. Jones 1-5, Hester 2-12; UGA - T. Williams 3-(-14), J. Jackson 7-36, Gary 6-19, Tate 11-75, Smith 8-22, T. Jackson 12-46, S. Williams 2-5.
PASSING: FSU - Thomas 10-26-85-2, H. Jones 1-0-0-0; UGA - T. Williams 2-2-19-0, J. Jackson 7-16-159-1.
RECEIVING: FSU - Hester 3-26, Carter 2-15, Smith 1-10, Ce. Jones 1-10, H. Jones 2-11, Panton 1-13; UGA - Archie 2-41, Hockaday 1-8, Lane 2-64, S. Williams 2-45, Clincy 1-19, T. Jackson 1-1.

## 1985 GATOR BOWL

Dec. 30, 1985 | Jacksonville, FL

| | |
|---|---|
| Florida State | 34 |
| Oklahoma State | 23 |

### SCORE BY QUARTERS

| | 1 | 2 | 3 | 4 | F |
|---|---|---|---|---|---|
| FSU | 3 | 10 | 14 | 7 | 34 |
| OSU | 0 | 0 | 17 | 6 | 23 |

### SCORING SUMMARY

| | |
|---|---|
| FSU | Schmidt 23 yd. field goal, 2:28 |
| FSU | Gainer 39 yd. pass from Ferguson (Schmidt kick), 2:31 |
| FSU | Schmidt 39 yd. field goal, :02 |
| OSU | Dennis 33 field goal, 9:46 |
| FSU | C. Jones 3 yd. run (Schmidt kick), 6:02 |
| FSU | Gainer 19 yd. pass from Ferguson (Schmidt kick), 4:57 |
| OSU | Thomas 29 yd. pass from Williams (Dennis kick), 2:52 |
| OSU | Williams 12 yd. pass from Thomas (Dennis kick), 1:19 |
| FSU | Ferguson 1 yd. run (Schmidt kick), 10:43 |
| OSU | Dykes 31 yd. pass from Williams (Williams pass failed), :10 |

### TEAM STATISTICS

| | FSU | OSU |
|---|---|---|
| First Downs | 31 | 23 |
| Rushes - Yards | 41-231 | 35-106 |
| Passing Yards | 338 | 263 |
| Comp.-Att.-Int. | 20-43-2 | 22-44-2 |
| Plays-Total Offense | 84-569 | 79-369 |
| Punt Return Yards | 25 | 20 |
| Punts - Average | 4-47.5 | 7-35.9 |
| Fumbles - Lost | 3-2 | 1-0 |
| Interceptions - Yards | 2-45 | 1-0 |
| Penalties - Yards | 9-110 | 3-27 |
| Time of Possession | 28:11 | 31:49 |
| Third Down Cov. | 6-16 | 6-18 |

### INDIVIDUAL STATISTICS

RUSHING: FSU - Ferguson 6-(-4), T. Smith 24-201, Floyd 2-8, Ross 2-7, C. Jones 6-18, R. White 1-1; OSU - Williams 6-(-3), Thomas 26-97, Timmons 2-11, Dykes 1-1.
PASSING: FSU - Ferguson 20-43-338-1; OSU - Williams 21-43-251-2, Thomas 1-1-12-0.
RECEIVING: FSU - R. White 4-87, Gainer 7-148, T. Smith 2-8, P. Carter 5-81, Panton 1-10, Brown 1-4; OSU - Riley 3-49, Wemer 4-30, Dillard 2-13, Luper 1-11, Thomas 3-44, Williams 1-12, Dykes 8-104.

## 1986 ALL-AMERICAN BOWL

Dec. 31, 1986 | Birmingham, AL

| | |
|---|---|
| Florida State | 27 |
| Indiana | 13 |

### SCORE BY QUARTERS

| | 1 | 2 | 3 | 4 | F |
|---|---|---|---|---|---|
| FSU | 6 | 7 | 7 | 7 | 27 |
| Indiana | 3 | 0 | 7 | 3 | 13 |

### SCORING SUMMARY

| | |
|---|---|
| IND | Stoyanovich 35 yd. field goal, 7:38 |
| FSU | Smith 4 yd. rush (Schmidt kick failed), 4:12 |
| FSU | Smith 9 yd. rush (Schmidt kick), 11:57 |
| FSU | Holloman 8 yd. run (Schmidt kick), 12:04 |
| IND | Powell 2 yd. rush (Stoyanovich kick), 1:27 |
| IND | Stoyanovich 30 yd. field goal, 7:09 |
| FSU | Holloman 10 yd. run (Schmidt kick), 2:56 |

### TEAM STATISTICS

| | FSU | IND |
|---|---|---|
| First Downs | 20 | 23 |
| Rushes - Yards | 39-288 | 53-215 |
| Passing Yards | 54 | 168 |
| Comp.-Att.-Int. | 6-14-1 | 11-25-1 |
| Plays-Total Offense | 53-342 | 78-383 |
| Punt Return Yards | 12 | 7 |
| Punts - Average | 2-35 | 2-35 |
| Fumbles - Lost | 2-1 | 1-0 |
| Interceptions - Yards | 1-6 | 1-0 |
| Penalties - Yards | 6-50 | 10-88 |
| Time of Possession | 22:41 | 37:19 |
| Third Down Cov. | 1-3 | 6-14 |

### INDIVIDUAL STATISTICS

RUSHING: FSU - Smith 25-205, Williams 3-6, Fells 2-0, Floyd 1-7, D. Holloman 2-34, T. Holloman 6-36; IND - Thompson 28-127, Powell 6-38, Kramme 13-21, Sweazy 1-3, Polce 5-26.
PASSING: FSU - McManus 6-14-54-1; IND - Kramme 11-25-168-1.
RECEIVING: FSU - Smith 1-6, Gainer 1-19, O'Malley 2-20, P. Carter 2-9; IND - Jones 1-11, Lilja 2-44, Jordan 1-7, Dawsey 5-74, Buford 2-32.

## 1988 FIESTA BOWL

Jan. 1, 1988 | Tempe, AZ

| | |
|---|---|
| Florida State | 31 |
| Nebraska | 28 |

### SCORE BY QUARTERS

| | 1 | 2 | 3 | 4 | F |
|---|---|---|---|---|---|
| FSU | 0 | 21 | 3 | 7 | 31 |
| Nebraska | 14 | 0 | 14 | 0 | 28 |

### SCORING SUMMARY

| | |
|---|---|
| NEB | Jones 3 yd. run (Brennan kick), :19 |
| NEB | Brinson 52 yd. punt return (Brennan kick), :00 |
| FSU | Gainer 10 yd. pass from McManus (Schmidt kick), 1:45 |
| FSU | D. Williams 4 yd. run (Schmidt kick), 2:38 |
| FSU | Gainer 25 yd. pass from McManus (Schmidt kick), 1:58 |
| NEB | Taylor 2 yd. run (Brennan kick), 3:19 |
| FSU | Schmidt 32 yd. field goa, 3:52 |
| NEB | Knox 4 yd. run (Brennan kick), 3:42 |
| FSU | Lewis 15 yd. pass from McManus (Schmidt kick), 3:51 |

### TEAM STATISTICS

| | FSU | NEB |
|---|---|---|
| First Downs | 26 | 20 |
| Rushes - Yards | 29-82 | 54-242 |
| Passing Yards | 375 | 142 |
| Comp.-Att.-Int. | 28-51-1 | 7-14-1 |
| Plays-Total Offense | 80-457 | 68-384 |
| Punt Return Yards | 12 | 89 |
| Punts - Average | 4-29.5 | 4-35.5 |
| Fumbles - Lost | 2-1 | 4-2 |
| Interceptions - Yards | 1-3 | 1-35 |
| Penalties - Yards | 2-20 | 9-78 |
| Time of Possession | 31:07 | 28:53 |
| Third Down Cov. | 9-17 | 4-11 |

# BOWL GAMES IN REVIEW

### INDIVIDUAL STATISTICS

RUSHING: FSU - S. Smith 9-28, McManus 5-26, D. Williams 3-5, D. Carter 4-4, Bennett 7-16, Butts 1-3; NEB - Jones 15-80, Heibel 3-7, Taylor 20-75, Carpenter 1-2, Brinson 2-16, Knox 13-62.
PASSING: FSU - McManus 28-51-375-1; NEB - Taylor 7-14-142-1.
RECEIVING: FSU - D. Williams 1-7, P. Carter 5-54, Bennett 4-47, Butts 1-7, Gainer 5-89, R. Lewis 4-59, D. Carter 4-89, S. Smith 1-5, Dawsey 1-17, Anthony 2-29; NEB - Banderas 1-48, Gregory 3-49, Millikan 2-32, Heibel 1-13.

## 1989 SUGAR BOWL

Jan. 2, 1989 | New Orleans, LA

| | |
|---|---|
| Florida State | 13 |
| Auburn | 7 |

### SCORE BY QUARTERS

| | 1 | 2 | 3 | 4 | F |
|---|---|---|---|---|---|
| FSU | 10 | 3 | 0 | 0 | 13 |
| Auburn | 0 | 7 | 0 | 0 | 7 |

### SCORING SUMMARY

| | |
|---|---|
| FSU | D. Williams 2 yd. run (Andrews kick), 9:48 |
| FSU | Mason 35 yd. field goal, 5:57 |
| FSU | Mason 31 yd. field goal, 11:00 |
| AUB | Reeves 20 yd. pass from Slack (Lyle kick), 4:09 |

### TEAM STATISTICS

| | FSU | AUB |
|---|---|---|
| First Downs | 21 | 18 |
| Rushes - Yards | 47-148 | 36-108 |
| Passing Yards | 157 | 162 |
| Comp.-Att.-Int. | 14-27-1 | 19-33-3 |
| Plays-Total Offense | 74-305 | 69-270 |
| Punt Return Yards | 0 | 25 |
| Punts - Average | 4-35 | 4-35.8 |
| Fumbles - Lost | 2-1 | 3-2 |
| Interceptions - Yards | 3-11 | 1-13 |
| Penalties - Yards | 6-45 | 5-65 |
| Time of Possession | 33:35 | 26:25 |
| Third Down Cov. | 6-16 | 1-12 |

### INDIVIDUAL STATISTICS

RUSHING: FSU - S. Smith 24-115, Ferguson 6-(-19), D. Williams 7-16, Carter 7-25, Floyd 1-5, Dawsey 1-0, Butts 1-6; AUB - Danley 19-68, Harris 4-6, Joseph 8-47, Slack 4-(-9), Weygand 1-(-4).
PASSING: FSU - Ferguson 14-26-157-1, Johnson 0-1-0-0; AUB - Slack 19-33-162-3.
RECEIVING: FSU - Anthony 3-47, O'Malley 2-31, Dawsey 2-10, D. Carter 3-25, D. Williams 2-20, Johnson 1-16, Butts 1-8; AUB - Taylor 5-35, Reeves 2-37, Weygand 3-40, Danley 5-2, Tillman 4-48.

## 1990 FIESTA BOWL

Jan. 1, 1990 | Tempe, AZ

| | |
|---|---|
| Florida State | 41 |
| Nebraska | 17 |

### SCORE BY QUARTERS

| | 1 | 2 | 3 | 4 | F |
|---|---|---|---|---|---|
| FSU | 0 | 21 | 20 | 0 | 41 |
| NEB | 7 | 3 | 0 | 7 | 17 |

### SCORING SUMMARY

| | |
|---|---|
| NEB | Gregory 9 yd. pass from Gdowski (Barrios kick), 11:19 |
| FSU | Anthony 14 yd. pass from Willis (Andrews kick), 13:42 |
| NEB | Drennan 39 yd. field goal, 12:15 |
| FSU | R. Johnson 5 yd. pass from Willis (Andrews kick), :57 |
| FSU | Carter 10 yd. pass from Willis (Andrews kick), :24 |
| FSU | Moore 1 yd. run (Andrews kick), 5:59 |
| FSU | R. Johnson 8 yd. pass from Willis (Andrews kick), 3:37 |
| FSU | Anthony 24 yd. pass from Willis (Andrews kick), :02 |
| NEB | Joseph 2 yd. run (Drennan kick), 1:16 |

### TEAM STATISTICS

| | FSU | NEB |
|---|---|---|
| First Downs | 18 | 18 |
| Rushes - Yards | 24-72 | 46-115 |
| Passing Yards | 422 | 207 |
| Comp.-Att.-Int. | 25-41-0 | 15-26-2 |
| Plays-Total Offense | 65-494 | 72-322 |
| Punt Return Yards | 0 | 5 |
| Punts - Average | 3-35.7 | 3-34.3 |
| Fumbles - Lost | 0-0 | 5-3 |
| Interceptions - Yards | 2-42 | 0-0 |
| Penalties - Yards | 13-135 | 6-48 |
| Time of Possession | 27:30 | 32:30 |
| Third Down Cov. | 7-16 | 7-18 |

### INDIVIDUAL STATISTICS

RUSHING: FSU - D. Carter 13-72, Bennett 3-3, Moore 4-3, Willis 1-(-8), Dawsey 1-(-4), Lee 2-6; NEB - Clark 16-86, Gdowski 12-1, Bell 1-2, Carpenter 3-6, Flowers 4-25, Washington 1-(-4), Hughes 1-(-2), Joseph 4-(-2), Rogers 4-3.
PASSING: FSU - Willis 25-40-422-0, Weldon 0-1-0-0; NEB - Joseph 1-2-12-0, Gdowski 13-23-154-2, Stigre 1-1-41-0.
RECEIVING: FSU - Lewis 5-106, R. Johnson 3-27, Dawsey 4-66, Anthony 6-88, D. Carter 3-47, Baker 2-49, Bennett 1-30, Lee 1-9; NEB - Dowse 1-41, Gregory 4-67, Bell 3-46, Carpenter 2-6, Bostick 3-27, Garrett 1-15, Hughes 1-5.

## 1990 BLOCKBUSTER BOWL

Dec. 28, 1990 | Miami, FL

| | |
|---|---|
| Florida State | 24 |
| Penn State | 17 |

### SCORE BY QUARTERS

| | 1 | 2 | 3 | 4 | F |
|---|---|---|---|---|---|
| FSU | 10 | 7 | 7 | 0 | 24 |
| PSU | 7 | 0 | 3 | 7 | 17 |

### SCORING SUMMARY

| | |
|---|---|
| FSU | Andrews 41 yd. field goal, 10:47 |
| FSU | Lee 1 yd. run (Andrews kick), 8:20 |
| FSU | Lee 7 yd. run (Andrews kick), 13:36 |
| PSU | Daniels 56 yd. pass from Sacca (Fayak kick),1:13 |
| PSU | Fayak 32 yd. field goal, 7:32 |
| FSU | Weldon 5 yd. run (Andrews kick), 3:51 |
| PSU | T. Smith 37 yd. pass from Bill (Fayak kick), 6:27 |

### TEAM STATISTICS

| | FSU | PSU |
|---|---|---|
| First Downs | 19 | 17 |
| Rushes - Yards | 39-152 | 31-122 |
| Passing Yards | 248 | 278 |
| Comp.-Att.-Int. | 22-36-2 | 15-32-3 |
| Plays-Total Offense | 75-400 | 62-403 |
| Punt Return Yards | 43 | 72 |
| Punts - Average | 7-37.6 | 6-36.3 |
| Fumbles - Lost | 0-0 | 2-0 |
| Interceptions - Yards | 3-2 | 2-19 |
| Penalties - Yards | 4-35 | 6-46 |
| Time of Possession | 33:47 | 26:13 |
| Third Down Cov. | 6-16 | 2-11 |

### INDIVIDUAL STATISTICS

RUSHING: FSU - Lee 21-86, Weldon 6-22, Dawsey 1-0, Bennett 7-30, Moore 1-12, Jackson 1-2; PSU - Brown 14-46, Thompson 8-33, Smith 1-13, Sacca 6-28, Fayak 1-0, Bill 1-2.
PASSING: FSU - Weldon 22-36-248-2; PSU - Sacca 12-25-194-2, Bill 3-7-84-1.
RECEIVING: FSU - R. Johnson 2-34, Lee 5-32, Dawsey 8-107, Bennett 4-49, Moore 1-3, Roberts 1-6, Baker 1-17; PSU - Daniels 7-154, Smith 5-100, Thompson 2-10, T. Thomas 1-14.

## 1992 COTTON BOWL

Jan. 1, 1992 | Dallas, TX

| | |
|---|---|
| Florida State | 10 |
| **Texas A&M** | **2** |

### SCORE BY QUARTERS

| | 1 | 2 | 3 | 4 | F |
|---|---|---|---|---|---|
| FSU | 7 | 0 | 0 | 3 | 10 |
| TAM | 2 | 0 | 0 | 0 | 2 |

### SCORING SUMMARY

| | |
|---|---|
| TAM | Weldon tackled in endzone for Safety, 10:09 |
| FSU | Weldon 4 yd. run (Thomas kick), 2:08 |
| FSU | Thomas 27 yd. field goal, 2:40 |

### TEAM STATISTICS

| | FSU | TAM |
|---|---|---|
| First Downs | 17 | 12 |
| Rushes - Yards | 48-188 | 42-123 |
| Passing Yards | 92 | 57 |
| Comp.-Att.-Int. | 14-32-4 | 6-24-2 |
| Plays-Total Offense | 80-280 | 66-180 |
| Punt Return Yards | 16 | 8 |
| Punts - Average | 8-43.3 | 9-39.7 |
| Fumbles - Lost | 3-1 | 7-6 |
| Interceptions - Yards | 2-0 | 4-47 |
| Penalties - Yards | 11-77 | 6-50 |
| Time of Possession | 33:59 | 26:01 |
| Third Down Cov. | 3-17 | 0-12 |

### INDIVIDUAL STATISTICS

RUSHING: FSU - Jackson 27-119, Bennett 11-47, McMillan 2-16, Baker 1-14, Weldon 7-8; TAM - Hill 14-71, Richardson 9-5, Carter 7-22, McAfee 5-19, Simmons 4-19, Thomas 2-4, Biggens 1-9.
PASSING: FSU - Weldon 14-32-92-4; TAM - Richardson 6-24-57-2.
RECEIVING: FSU - Baker 4-44, Jackson 3-20, McCorvey 2-20, Johnson 2-19, Frier 1-5, Bennett 2-16; TAM - Hill 2-17, Harrison 2-27, Mathews 1-10, Mitchell 1-3.

## 1993 ORANGE BOWL

Jan. 1, 1993 | Miami, FL

| | |
|---|---|
| Florida State | 27 |
| Nebraska | 14 |

### SCORE BY QUARTERS

| | 1 | 2 | 3 | 4 | F |
|---|---|---|---|---|---|
| FSU | 7 | 13 | 7 | 0 | 27 |
| Nebraska | 0 | 7 | 0 | 7 | 14 |

### SCORING SUMMARY

| | |
|---|---|
| FSU | Vanover 25 yd. pass from Ward (Mowrey kick), 7:41 |
| FSU | Mowrey 40 yd. field goal, 10:54 |
| FSU | McCorvey 4 yd. pass from Ward (Mowrey kick), 9:22 |
| FSU | Mowrey 24 yd. field goal, 2:34 |
| NEB | Dixon 41 yd. pass from Frazier (Bennett kick), 1:03 |
| FSU | S. Jackson 11 yd. run (Mowrey kick), 4:52 |
| NEB | Armstrong 1 yd. pass from Frazier (Bennett kick), 10:24 |

### TEAM STATISTICS

| | FSU | NEB |
|---|---|---|
| First Downs | 23 | 13 |
| Rushes - Yards | 48-221 | 34-144 |
| Passing Yards | 215 | 146 |
| Comp.-Att.-Int. | 16-31-1 | 10-22-2 |
| Plays-Total Offense | 79-436 | 56-290 |
| Punt Return Yards | 10 | 18 |
| Punts - Average | 6-35.8 | 4-44.8 |
| Fumbles - Lost | 3-0 | 5-1 |
| Interceptions - Yards | 2-0 | 1-12 |
| Penalties - Yards | 6-71 | 6-50 |
| Time of Possession | 36:53 | 23:07 |
| Third Down Cov. | 8-16 | 3-12 |

### INDIVIDUAL STATISTICS

RUSHING: FSU - Jackson 17-101, McMillon 9-23, Floyd 4-5, Ward 14-23, Wimberly 1-19, Vanover 3-50; NEB - Jones 19-76, Lewis 3-19, Brown 4-13, Frazier 7-1, Dixon 1-35.
PASSING: FSU - Ward 15-30-187-1, Jackson 1-1-28-0; NEB - Frazier 10-21-146-2, Bell 0-1-0-0.
RECEIVING: FSU - Jackson 4-61, Baker 3-32, Vanover 3-40, McMillon 1-7, McCorvey 3-23, Ward 1-28, Ellison 1-24; NEB - Dixon 5-123, Hawkins 2-18, Jones 1-0, Armstrong 1-1, Muhammad 1-4.

**Seminoles Capture National Title At Orange Bowl**
Nebraska's Tom Osborn congratulates Bobby Bowden after the Seminoles defeated the Cornhuskers, 27-14.

# BOWL GAMES IN REVIEW

## 1994 ORANGE BOWL

Jan. 1, 1994 | Miami, FL

| | |
|---|---|
| Florida State | 18 |
| Nebraska | 16 |

### SCORE BY QUARTERS

| | 1 | 2 | 3 | 4 | F |
|---|---|---|---|---|---|
| FSU | 0 | 6 | 9 | 3 | 18 |
| Nebraska | 0 | 7 | 0 | 9 | 16 |

### SCORING SUMMARY

| | |
|---|---|
| FSU | Bentley 34 yd. field goal, 7:54 |
| NEB | Baul 34 yd. pass from Frazier (Bennett kick), 5:59 |
| FSU | Bentley 25 yd. field goal, :29 |
| FSU | Floyd 1 yd. run (Ward pass incomplete), 12:50 |
| FSU | Bentley 39 yd. field goal, 3:06 |
| NEB | Phillips 12 yd. run (Frazier run failed), 14:55 |
| NEB | Bennett 27 yd. field goal, 1:16 |
| FSU | Bentley 22 yd. field goal, :21 |

### TEAM STATISTICS

| | FSU | NEB |
|---|---|---|
| First Downs | 22 | 20 |
| Rushes - Yards | 24-47 | 44-183 |
| Passing Yards | 286 | 206 |
| Comp.-Att.-Int. | 24-43-0 | 13-25-2 |
| Plays-Total Offense | 67-333 | 69-389 |
| Punt Return Yards | 0 | 18 |
| Punts - Average | 6-45.2 | 7-38.4 |
| Fumbles - Lost | 0-0 | 2-0 |
| Interceptions - Yards | 2-21 | 0-0 |
| Penalties - Yards | 10-69 | 11-115 |
| Time of Possession | 27:03 | 32:57 |
| Third Down Cov. | 1-12 | 7-16 |

### INDIVIDUAL STATISTICS

RUSHING: FSU - Jackson 8-(-6), Floyd 7-53, Dunn 1-3, Ward 8-(-3); NEB- Jones 9-28, Makovicka 2-7, Benning 5-5, Phillips 13-64, Frazier 14-77, Dixon 1-2.
PASSING: FSU - Ward 24-43-286-0; NEB - Frazier 13-24-206-2, Jones 0-1-0-0.
RECEIVING: FSU - Frier 5-46, McCorvey 5-70, Floyd 1-(-7), Knox 5-99, Vanover 6-48, Dunn 2-30; NEB - Jones 1-(-7), Muhammad 1-14, Johnson 3-40, Baul 1-34, Bell 4-75, Dixon 3-50.

## 1995 SUGAR BOWL

Jan. 2, 1995 | New Orleans, LA

| | |
|---|---|
| Florida State | 23 |
| Florida | 17 |

### SCORE BY QUARTERS

| | 1 | 2 | 3 | 4 | F |
|---|---|---|---|---|---|
| FSU | 3 | 17 | 3 | 0 | 23 |
| Florida | 3 | 7 | 0 | 7 | 17 |

### SCORING SUMMARY

| | |
|---|---|
| FSU | Mowrey 21 yd. field goal, 7:20 |
| UF | Davis 22 yd. field goal, 3:57 |
| FSU | Ellison 73 yd. pass from Dunn (Mowrey kick), 14:25 |
| FSU | McCorvey 16 yd. pass from Kanell (Mowrey kick), 7:47 |
| UF | Hilliard 82 yd. pass from Wuerffel (Davis kick), 6:07 |
| FSU | Mowrey 24 yd. field goal, :36 |
| FSU | Mowrey 45 yd. field goal, 13:57 |
| UF | Wuerffel 1 yd. run (Davis kick), 3:47 |

### TEAM STATISTICS

| | FSU | UF |
|---|---|---|
| First Downs | 21 | 23 |
| Rushes - Yards | 30-76 | 29-5 |
| Passing Yards | 325 | 449 |
| Comp.-Att.-Int. | 24-41-0 | 30-43-1 |
| Plays-Total Offense | 71-401 | 72-454 |
| Punt Return Yards | 10 | 9 |
| Punts - Average | 4-39 | 3-45.7 |
| Fumbles - Lost | 0-0 | 2-2 |
| Interceptions - Yards | 1-5 | 0-0 |
| Penalties - Yards | 7-62 | 8-57 |
| Time of Possession | 27:56 | 32:04 |
| Third Down Cov. | 4-16 | 11-17 |

### INDIVIDUAL STATISTICS

RUSHING: FSU - Dunn 14-58, Crockett 5-19, Preston 4-4, McMillon 1-1, Kanell 6-(-6); UF - Williams 10-27, Taylor 8-18, Kresser 1-(-7), Anthony 1-(-10), Wuerffel 9-(-23).
PASSING: FSU - Kanell 23-40-252-0, Dunn 1-1-73-0; UF - Wuerffel 28-39-394-1, Kresser 1-2-3-0, Williams 0-1-0-0, Anthony 1-1-52-0.
RECEIVING: FSU - Dunn 9-51, McCorvey 4-84, Ellison 4-102, E. Green 4-74, Crockett 1-(-2), Messam 1-12, Preston 1-4; UF - Anthony 8-57, J. Jackson 6-128, Taylor 3-33, Williams 3-14, Doering 3-47, Hill 3-34, Hilliard 3-119, Bilkie 1-17.

## 1996 ORANGE BOWL

Jan. 1, 1996 | Miami, FL

| | |
|---|---|
| Florida State | 31 |
| Notre Dame | 26 |

### SCORE BY QUARTERS

| | 1 | 2 | 3 | 4 | F |
|---|---|---|---|---|---|
| FSU | 7 | 7 | 0 | 17 | 31 |
| ND | 10 | 0 | 7 | 9 | 26 |

### SCORING SUMMARY

| | |
|---|---|
| ND | Mayes 39 yd. pass from Krug (Cengia kick), 8:27 |
| FSU | Cooper 15 yd. pass from Kanell (Bentley kick), 6:08 |
| ND | Cengia 20 yd. field goal, :02 |
| FSU | Cooper 10 yd. pass from Kanell (Bentley kick), 2:30 |
| ND | Mayes 33 yd. pass from Krug (Cengia kick), 8:04 |
| ND | Kanell steps out of bounds in endzone for safety, 13:44 |
| ND | Chryplewicz 5 yd. pass from Krug (Cengia kick), 11:43 |
| FSU | E. Green 11 yd. pass from Kanell (Bentley kick), 9:47 |
| FSU | Cooper 3 yd. pass from Kanell (Cooper pass from Kanell), 6:09 |
| FSU | Krug intentionally grounds in endzone for safety, 2:02 |

### TEAM STATISTICS

| | FSU | ND |
|---|---|---|
| First Downs | 26 | 17 |
| Rushes - Yards | 37-188 | 45-256 |
| Passing Yards | 290 | 169 |
| Comp.-Att.-Int. | 20-33-2 | 15-26-1 |
| Plays-Total Offense | 70-478 | 71-425 |
| Punt Return Yards | 52 | 21 |
| Punts - Average | 3-44 | 5-42.4 |
| Fumbles - Lost | 1-0 | 2-1 |
| Interceptions - Yards | 1-8 | 2-14 |
| Penalties - Yards | 7-59 | 7-55 |
| Time of Possession | 28:13 | 31:47 |
| Third Down Cov. | 6-13 | 7-16 |

### INDIVIDUAL STATISTICS

RUSHING: FSU - Dunn 22-151, Williams 2-7, Preston 6-55, Abdullah 2-2, Kanell 5-(-27); ND - Denson 11-67, Edwards 14-55, Thorne 1-4, Farmer 7-93, Krug 11-45, Sollman 1-(-8).
PASSING: FSU - Kanell 20-32-2, Dunn 0-1-0; ND - Krug 14-24-1, Smith 1-1-0, Edwards 0-1-0.
RECEIVING: FSU - Messam 6-103, Williams 2-17, E. Green 5-99, Cooper 4-38, Abdullah 1-14, Dunn 2-19; ND - Mayes 6-96, Stafford 2-14, Mosley 1-13, Chryplewicz 3-18, Farmer 1-3, Edwards 2-25.

## 1997 SUGAR BOWL

Jan. 2, 1997 | New Orleans, LA

| | |
|---|---|
| Florida State | 20 |
| Florida | 52 |

### SCORE BY QUARTERS

| | 1 | 2 | 3 | 4 | F |
|---|---|---|---|---|---|
| FSU | 3 | 14 | 3 | 0 | 20 |
| Florida | 10 | 14 | 14 | 14 | 52 |

### SCORING SUMMARY

| | |
|---|---|
| UF | Hilliard 9 yd pass from Wuerffel (Edmiston kick), 6:43 |
| FSU | Bentley 43-yd field goal, 7:49 |
| UF | Edmiston 32-yd field goal, 2:44 |
| UF | Taylor 2 yd run (Edmiston kick), 11:28 |
| FSU | Green 29 yd pass from Busby (Bentley kick), 7:28 |
| UF | Hilliard 31 yd pass from Wuerffel (Edmiston kick), 5:18 |
| FSU | Dunn 12 yd run (Bentley kick), 0:40 |
| FSU | Bentley 45-yd field goal, 10:24 |
| UF | Hilliard 8 yd pass from Wuerffel (Edmiston kick), 5:43 |
| UF | Wuerffel 16 yd run (Edmiston kick), 0:13 |
| UF | Jackson 42 yd run (Edmiston kick), 8:52 |
| UF | Jackson 1 yd run (Edmiston kick), 2:12 |

### TEAM STATISTICS

| | FSU | UF |
|---|---|---|
| First Downs | 13 | 26 |
| Rushes-Yards | 21-70 | 43-203 |
| Passing Yards | 271 | 306 |
| Comp.-Att.-Int. | 17-42-2 | 18-34-1 |
| Plays-Total Offense | 63-313 | 77-474 |
| Punt Ret. Yards | 74 | 69 |
| Punts-Average | 8-46.4 | 7-48.1 |
| Fumbles-Lost | 0-0 | 1-0 |
| Interceptions-Yards | 1-24 | 2-7 |
| Penalties Yards | 14-115 | 15-102 |
| Time of Possession | 23:33 | 36:27 |
| Third Down Conv. | 5-18 | 5-16 |

### INDIVIDUAL STATISTICS

RUSHING: FSU - Dunn 9-28, Warrick 1-12, Williams 2-7, Feaster 2-1, Busby 7 - (-6); UF - Jackson 12-118, Taylor 18-60, Williams 4-2, Schottenheimer 1-0, McCaslin 2-(-2), Wuerffel 6-(-10).
PASSING: FSU - Busby 41-17-1-271-1, Kendra 1-0-1-0-0; UF - Wuerffel 34-18-1-306-3.
RECEIVING: FSU - Messam 5-48, Cooper 4-82, Green 3-86, Pearsall 1-25, Dunn 1-12, Abdullah 1-10, Warrick 1-7, Williams 1-1; UF - Hilliard 7-150, Green 5-79, Anthony 4-50, Mobley 1-16, Taylor 1-12.

## 1998 SUGAR BOWL

Jan. 1, 1998 | New Orleans, LA

| | |
|---|---|
| Florida State | 31 |
| Ohio State | 14 |

### SCORE BY QUARTERS

| | 1 | 2 | 3 | 4 | F |
|---|---|---|---|---|---|
| FSU | 7 | 14 | 0 | 10 | 31 |
| OSU | 3 | 0 | 5 | 6 | 14 |

### SCORING SUMMARY

| | |
|---|---|
| OSU | Dan Stultz 40 yd field goal, 1:56 |
| FSU | E.G. Green 27 yd pass from Busby (Janikowksi kick), 0:00 |
| FSU | Thad Busby 9 yd run (Janikowski kick), 3:25 |
| FSU | William McCray 1 yd run (Jankowski kick), :10 |
| OSU | Dan Stultz 34 yd field goal, 7:29 |
| OSU | Team Safety, 1:13 |
| FSU | Jankiowksi 35 yd field goal, 14:56 |
| OSU | John Lumpkin 50 yd pass from Joe Germaine, 8:57 |
| FSU | William McCray 1 yd run (Janikowski kick), :47 |

### TEAM STATISTICS

| | OSU | FSU |
|---|---|---|
| First Downs | 21 | 18 |
| Rushes-Yards | 44-118 | 27-60 |
| Passing Yards | 207 | 334 |
| Comp-Att.-Int | 16-36-3 | 22-32-2 |
| Total Yards | 325 | 394 |
| Punts-Avg. | 7-45.4 | 6-42.7 |
| Punt Returns | 3-25 | 5-44 |
| KO Returns | 2-29 | 3-77 |
| Int Returns | 2-24 | 3-55 |
| Penalties-Yards | 10-70 | 9-74 |
| Fumbles-Lost | 1-0 | 0-0 |
| Sacks | 4-26 | 6-40 |
| Third Down Conversions | 4-18 | 3-13 |
| Time of Possession | 35:04 | 24:56 |

### INDIVIDUAL STATISTICS

RUSHING: FSU - Minor 12-53, Feaster 2-10, Glenn 2-5, McCray 2-2, Coles 2-1, Busby 7- (-11); OSU - Pearson 22-60, Rudzinski 1-24, Jackson 9-19, Keller 6-20, Wylie 3-9. Germaine 3-(-14).
PASSING: FSU - Busby 33-22-2-334-1; OSU - Germaine 26-10-2-173-1, Jackson 10-6-1-34-0.
RECEIVING: FSU - Minor 9-55, Green 7-176, Warrick 3-82, Coles 3-21; OSU - Miller 6-79, Boston 3-40, Lumpkin 2-61, Pearson 2-27, Keller 2 - (-3), Rambo 1-3.

## 1999 FIESTA BOWL

Jan. 4, 1999 | Tempe, AZ

| | |
|---|---|
| Florida State | 16 |
| Tennessee | 23 |

### SCORE BY QUARTERS

| | 1 | 2 | 3 | 4 | F |
|---|---|---|---|---|---|
| Florida State | 0 | 9 | 0 | 7 | 16 |
| Tennessee | 0 | 14 | 0 | 9 | 23 |

### SCORING SUMMARY

| | |
|---|---|
| UT | Bryson 4 pass from T. Martin (J. Hall kick). Time Left: 14:05. Drive: 6 plays, 88 yards. |
| UT | Goodrich 54 interception return (J. Hall kick). Time Left: 13:40. |
| FSU | McCray 1 run. Time Left: 8:59. Drive: 3 plays, 3 yards. |
| FSU | Janikowski 34 FG. Time Left: 1:17. Drive: 10 plays, 10 yards. |
| UT | Price 79 pass from T. Martin. Time Left: 9:17. Drive: 3 plays, 80 yards. |
| UT | Hall 23 FG. Time Left: 6:01. Drive: 6 plays, 22 yards. |
| FSU | Outzen 7 run (Janikowski kick). Time Left: 3:42. Drive: 5 plays, 49 yards. |

# BOWL GAMES IN REVIEW

### TEAM STATISTICS

| | FSU | UT |
|---|---|---|
| First Downs | 13 | 16 |
| Rushes-Yards | 41-108 | 54-114 |
| Passing Yards | 145 | 278 |
| Comp.-Att.-Int. | 9-22-2 | 11-19-2 |
| Total Yards | 253 | 392 |
| Punts-Avg. | 9-39.8 | 5-38 |
| Punt Returns | 2-51 | 4-34 |
| Kickoff Returns | 4-52 | 3-43 |
| Interception Returns | 2-69 | 2-74 |
| Penalties-Yards | 12-110 | 9-55 |
| Fumbles-Lost | 4-1 | 3-2 |
| Sacks By | 1 | 4 |
| Third Down Conversions | 4-15 | 1-12 |
| Time of Possession | 28:50 | 31:10 |
| Attendance | | 80,470 |

### INDIVIDUAL STATISTICS

RUSHING: FSU - Minor 15-83, Warrick 1-11, McCray 4-9, Coles 2-4, Glenn 1-2, Outzen 18-(-1); UT - Stephens 13-60, Henry 19-28, Martin 10-19, Bryson 3-7.
PASSING: FSU - Outzen 22-9-0-145-2; UT - Martin 18-11-2-278-2; Henry 1-0-0-0-0.
RECEIVING: FSU - Dugans 6-135, McCray 1-11, Warrick 1-7, Minor 1-(-8); UT- Price 4-199, Bryson 3-34, Copeland 1-15, Finlayson 1-14, Henry 1-9, Wilson 1-7.

2000
## SUGAR BOWL
Jan. 1, 2000 | New Orleans, LA

| | |
|---|---|
| Florida State | 46 |
| **Virginia Tech** | **29** |

### SCORE BY QUARTERS

| | 1 | 2 | 3 | 4 | F |
|---|---|---|---|---|---|
| Virginia Tech | 7 | 7 | 15 | 0 | 29 |
| Florida State | 14 | 14 | 0 | 18 | 46 |

### SCORING SUMMARY

| | |
|---|---|
| FSU | Warrick 64 pass from Weinke (Janikowski kick), 3:22. |
| FSU | Chaney 6 blocked punt return (Janikowski kick), 2:14. |
| VT | Davis 49 pass from Vick (Graham kick), :30. |
| FSU | Dugans 63 pass from Weinke (Janikowski kick), 13:45. |
| FSU | Warrick 59 punt return (Janikowski kick), 11:40. |
| VT | Vick 3 run (Graham kick), :37. |
| VT | FG Graham 23, 7:54. |
| VT | Kendrick 29 run (pass failed), 5:57. |
| VT | Kendrick 6 run (pass failed), 2:13. |
| FSU | Dugans 14 pass from Weinke (Warrick pass from Weinke), 12:59. |
| FSU | FG Janikowski 32, 10:26. |
| FSU | Warrick 43 pass from Weinke (Janikowski kick), 7:42. |

### TEAM STATISTICS

| | VT | FSU |
|---|---|---|
| First Downs | 24 | 15 |
| Rushing | 11 | 4 |
| Passing | 10 | 10 |
| Return Yards | 222 | 155 |
| Comp-Att-Int | 15-29-0 | 20-34-1 |
| Punts | 4-88 | 4-80 |
| Fumbles-Lost | 3-3 | 2-0 |
| Penalties-Yards | 6-65 | 7-59 |
| Time of Possession | 36:25 | 23:35 |
| Attendance | | 79,280 |

### INDIVIDUAL STATISTICS

RUSHING–VaT: Vick 23-97, Kendrick 12-69, Stith 11-68, Davis 1-16, E. Johnson 1-12, Sorensen 1-7, Ferguson 1-5, Hawkins 1-4, Graham 1-0. FSU: Chaney 4-43, Minor 9-35, team 3-(minus 7), Weinke 7-(minus 41).
PASSING–VaT: Vick 15-29-0-225. FSU: Weinke 20-34-1-329.
RECEIVING–VaT: Davis 7-108, Hawkins 2-49, Kendrick 2-27, E.Johnson 1-23, Wynn 1-7, Ferguson 1-6, Carter 1-5. FSU: Warrick 6-163, Dugans 5-99, Minnis 2-25, Minor 2-23, Morgan 2-10, Chaney 2-5, Boldin 1-4.

2001
## ORANGE BOWL
Jan. 3, 2001 | Miami, FL

| | |
|---|---|
| Florida State | 2 |
| Oklahoma | 13 |

### SCORE BY QUARTERS

| | 1 | 2 | 3 | 4 | F |
|---|---|---|---|---|---|
| Florida State | 0 | 0 | 0 | 2 | 2 |
| Oklahoma | 3 | 0 | 3 | 7 | 13 |

### SCORING SUMMARY

| | |
|---|---|
| OU | FG Duncan 27, 7:16. |
| OU | FG Duncan 42, 4:24. |
| OU | Griffin 10 run (Duncan kick), 7:46. |
| FSU | Safety, Ferguson tackled in end zone, :55 |

### TEAM STATISTICS

| | FSU | OU |
|---|---|---|
| First downs | 14 | 12 |
| Rushes-yards | 17-27 | 36-56 |
| Passing | 274 | 214 |
| Comp-Att-Int | 25-52-2 | 25-39-1 |
| Return Yards | 21 | 48 |
| Punts-Avg. | 10-45 | 8-41 |
| Fumbles-Lost | 3-1 | 2-1 |
| Penalties-Yards | 6-38 | 7-45 |
| Time of Possession | 23:27 | 36:33 |
| Attendance | | 76,835 |

### INDIVIDUAL STATISTICS

RUSHING–FSU: Minor 13-20, Weinke 4-7. OU: Griffin 11-40, Heupel 13-23, Works 6-16, Littrell 2-8, Mackey 2-5, team 2-(minus 36).
PASSING–FSU: Weinke 25-52-2-274. OU: Heupel 25-39-1-214.
RECEIVING–FSU: Bell 7-137, Minor 5-9, Boldin 3-31, Morgan 3-21, Golightly 3-15, Walker 1-25, Gardner 1-16, Sprague 1-14, Franklin 1-6. OU: Griffin 6-23, Mackey 4-23, Works 4-3, Norman 3-49, Woolfolk 3-41, Savage 2-23, T.Smith 2-13, Fagan 1-39.

2002
## GATOR BOWL
Jan. 1, 2002 | Jacksonville, FL

| | |
|---|---|
| Florida State | 30 |
| Virginia Tech | 17 |

### SCORE BY QUARTERS

| | 1 | 2 | 3 | 4 | F |
|---|---|---|---|---|---|
| Virginia Tech | 3 | 0 | 14 | 0 | 17 |
| Florida State | 0 | 10 | 3 | 17 | 30 |

### SCORING SUMMARY

| | |
|---|---|
| VT | FG Warley 36, 10:56. |
| FSU | Rix 1 run (Beitia kick), 6:32. |
| FSU | FG Beitia 50, 1:26. |
| VT | Jones 5 run (Warley kick), 10:02. |
| FSU | FG Beitia 47, 1:42. |
| VT | A.Davis 55 pass from Noel (Warley kick), :40. |
| FSU | Walker 77 pass from Rix (Beitia kick), 14:48. |
| FSU | FG Beitia 35, 10:13. |
| FSU | Walker 23 pass from Rix (Beitia kick), 2:14. |

### TEAM STATISTICS

| | VT | FSU |
|---|---|---|
| First downs | 16 | 19 |
| Rushes-yards | 40-43 | 39-104 |
| Passing | 269 | 326 |
| Comp-Att-Int | 15-29-1 | 12-25-1 |
| Return Yards | 23 | 19 |
| Punts-Avg. | 7-30 | 4-40 |
| Fumbles-Lost | 2-1 | 1-1 |
| Penalties-Yards | 4-32 | 4-25 |
| Time of Possession | 31:09 | 28:51 |
| Attendance | | 72,202 |

### INDIVIDUAL STATISTICS

RUSHING–VaT: K.Jones 23-55, Ferguson 3-13, Burnell 2-1, Noel 12-(minus 26). FSU: G.Jones 23-120, Maddox 3-6, Gardner 1-(minus 3), Rix 12-(minus 19).
PASSING–VaT: Noel 15-27-0-269, R.Johnson 0-1-0-0, Randall 0-1-1-0. FSU: Rix 12-25-1-326.
RECEIVING–VaT: A.Davis 5-158, Ferguson 5-32, Slowikowski 2-36, E. Johnson 2-21, Parham 1-22. FSU: Walker 4-195, Bell 3-43, Thorpe 2-48, Gardner 2-21, Maddox 1-19.

2003
## SUGAR BOWL
Jan. 1, 2003 | New Orleans, LA

| | |
|---|---|
| Florida State | 13 |
| Georgia | 26 |

### SCORE BY QUARTERS

| | 1 | 2 | 3 | 4 | F |
|---|---|---|---|---|---|
| Georgia | 3 | 14 | 6 | 3 | 26 |
| Florida State | 0 | 7 | 6 | 0 | 13 |

### SCORING SUMMARY

| | |
|---|---|
| GA | FG Bennett 23, 4:19 |
| FSU | Boldin 5 pass from Walker (Beitia kick), 13:41 |
| GA | Thornton 71 interception return (Bennett kick), 6:24 |
| GA | Edwards 37 pass from Shockley (Bennett kick), 3:43 |
| GA | FG Bennett 42, 11:06 |
| GA | FG Bennett 25, 8:49 |
| FSU | Thorpe 40 pass from Boldin (run failed), 0:00 |
| GA | FG Bennett 35, 10:17 |

### TEAM STATISTICS

| | GA | FSU |
|---|---|---|
| First Downs | 11 | 18 |
| Rushes-yards | 36-151 | 41-115 |
| Passing | 125 | 147 |
| Comp-Att-Int | 10-15-0 | 13-26-2 |
| Return Yards | 113 | 125 |
| Punts-Avg | 4-48.2 | 5-40.4 |
| Fumbles-Lost | 1-1 | 2-1 |
| Penalties-Yds | 6-59 | 5-37 |
| Time of Possession | 26:09 | 33:51 |
| Attendance | | 74,269 |

### INDIVIDUAL STATISTICS

RUSHING-GA: Smith 23-145, Milton 5-13, Shockley 3-2, Wall 1-0, team 2-(minus 2), Greene 2-(minus 7). FSU: Washington 10-48, Boldin 13-34, Maddox 9-32, Dean 1-5, Reid 1-2, Walker 7-(minus 6).
PASSING-GA: Greene 9-14-0-88, Shockley 1-1-0-37. FSU: Boldin 6-14-0-78, Walker 7-12-2-69.
RECEIVING-GA: Edwards 3-60, Gibson 2-12, Johnson 1-34, Brown 1-11, Watson 1-5, Wall 1-3, Smith 1-0. FSU: Maddox 4-24, Boldin 3-34, Sam 2-11, Thorpe 1-40, Morgan 1-18, Hughes 1-14, Gardner 1-6.

**Florida State Defeats Virginia Tech To Win National Title**
Peter Warrick and Bobby Bowden celebrate the 1999 national championship

# BOWL GAMES IN REVIEW

2004
## ORANGE BOWL
Jan. 4, 2004 | Miami, FL

| | |
|---|---|
| Florida State | 14 |
| Miami | 16 |

### SCORE BY QUARTERS

| | 1 | 2 | 3 | 4 | F |
|---|---|---|---|---|---|
| Miami | 3 | 10 | 3 | 0 | 16 |
| Florida State | 0 | 14 | 0 | 0 | 14 |

### SCORING SUMMARY

| | |
|---|---|
| UM | FG Peattie 32, 11:32. |
| FSU | Booker 9 run (Beitia kick), 14:54. |
| FSU | Henshaw 7 pass from Rix (Beitia kick), 8:41. |
| UM | Moss 3 run (Peattie kick), 5:34. |
| UM | FG Peattie 44, 0:00. |
| UM | FG Peattie 51, 10:19. |

### TEAM STATISTICS

| | UM | FSU |
|---|---|---|
| First downs | 16 | 10 |
| Total Net Yards | 375 | 206 |
| Rushes-yards | 48-218 | 32-110 |
| Passing | 157 | 96 |
| Punt Returns | 3-23 | 1-6 |
| Kickoff Returns | 3-63 | 4-66 |
| Interceptions Ret. | 1(-3) | 2-31 |
| Comp-Att-Int | 14-29-2 | 6-19-1 |
| Sacked-Yards Lost | 2-13 | 1-7 |
| Punts | 5-25.2 | 7-43.6 |
| Fumbles-Lost | 2-1 | 2-1 |
| Penalties-Yards | 5-40 | 10-85 |
| Time of Possession | 36:08 | 23:52 |
| Attendance | | 76,739 |

### INDIVIDUAL STATISTICS

RUSHING-UM: Payton 22-131, D.J.Williams 1-31, Moss 15-31, Berlin 6-12, Parrish 1-7, Geathers 1-6, Hester 1-2, team 1-(minus 2). FSU: Jones 6-38, Booker 8-25, Washington 9-20, Rix 5-13, Coleman 2-9, Davis 1-5, Dean 1-0.
PASSING-UM: Berlin 14-29-2-157. FSU: Rix 6-19-1-96.
RECEIVING-UM: Winslow 5-48, Geathers 4-41, Moore 3-52, Hill 1-10, Everett 1-6. FSU: Stovall 4-79, Sam 1-10, Henshaw 1-7.

2005
## GATOR BOWL
Jan. 1, 2005 | Jacksonville, FL

| | |
|---|---|
| Florida State | 30 |
| West Virginia | 18 |

### SCORE BY QUARTERS

| | 1 | 2 | 3 | 4 | F |
|---|---|---|---|---|---|
| Florida State | 10 | 3 | 10 | 7 | 30 |
| West Virginia | 12 | 0 | 3 | 3 | 18 |

### SCORING SUMMARY

| | |
|---|---|
| FSU | L. Washington 69 run (Beitia kick), 14:38. |
| FSU | FB Beitia 32, 12:51 |
| WVU | Kay-Jay Harris 36 pass from Marshall (kick failed), 9:53. |
| WVU | Kay-Jay Harris 1 run (kick failed), 1:45. |
| FSU | Beitia 28 FG, 11:23. |
| FSU | Beitia 28 FG, 12:13. |
| WVU | Good 44 FG, 10:26. |
| FSU | C. Thorpe 14 pass from Rix (Beitia kick), 3:05. |
| WVU | Good 34 FG, 14:26. |
| FSU | Coleman 1 run (Beitia kick), 11:12. |

### TEAM STATISTICS

| | FSU | WVU |
|---|---|---|
| First downs | 22 | 26 |
| Rushes-yards | 42-321 | 47-255 |
| Passing | 157 | 191 |
| Comp-Att-Int | 16-31-2 | 13-30-2 |
| Return Yards | 49 | 120 |
| Punts-Avg. | 4-41.8 | 2-39.5 |
| Fumbles-Lost | 3-1 | 2-2 |
| Penalties-Yards | 17-174 | 11-121 |
| Time of Possession | 32:08 | 27:52 |
| Attendance | | 70,112 |

### INDIVIDUAL STATISTICS

RUSHING-FSU: Washington 12-195, Booker 20-101, C. Davis 1-8, Coleman 2-2, Rix 5-(minus 1), Lewis 1-(-2). WVU: Harris 25-134, Marshall 11-71, Colson 6-20, Jackson 2-6.
PASSING-FSU: Rix 16-31-2-157. WVU: Marshall 11-23-1-131, Hales 2-7-1-60.
RECEIVING-FSU: Thorpe 5-73, Davis 3-39, Reid 2-15, Robinson 2-3, Coleman 1-9, Henshaw 1-9. WVU: Harris 4-50, Henry 3-61, Jackson 2-9, Bolden 1-49, Hales 1-9, Colson 1-7, Henderson 1-6.

2006
## ORANGE BOWL
Jan. 3, 2006 | Miami, FL

| | |
|---|---|
| Penn State | 26 |
| Florida State | 23 (3 ot) |

### SCORE BY QUARTERS

| | 1 | 2 | 3 | 4 | OT | F |
|---|---|---|---|---|---|---|
| Penn State | 7 | 7 | 0 | 2 | 10 | 26 |
| Florida State | 0 | 13 | 0 | 3 | 7 | 23 |

### SCORING SUMMARY

| | |
|---|---|
| PSU | Scott 2 run (Kelly kick), 4:59 |
| FSU | Reid 87 punt return (Cismesia kick), 4:09 |
| FSU | Booker 50 pass from Weatherford (Cismesia kick failed), 2:49 |
| PSU | Kilmer 25 pass from Robinson (Kelly kick), 0:06 |
| PSU | Safety, 13:36 |
| FSU | FG Cismesia 48, 4:08 |
| PSU | Scott 1 run (Kelly kick) |
| FSU | Dean 1 run (Cismesia kick) |
| PSU | FG Kelly 29 |

### TEAM STATISTICS

| | PSU | FSU |
|---|---|---|
| First Downs | 23 | 12 |
| Rushes-Yards | 48-138 | 26-26 |
| Passing | 253 | 258 |
| Comp-Att-Int | 21-39-1 | 24-43-1 |
| Total Offense (Plays-Yards) | 87-391 | 69-284 |
| Return Yards | 70 | 259 |
| Punts-Avg. | 11-44.3 | 9-39.2 |
| Fumbles-Lost | 1-1 | 1-0 |
| Penalties-Yards | 8-43 | 13-129 |
| Sacks By (No.-Yards) | 3-18 | 3-18 |
| Time of Possession | 34:16 | 25:44 |
| Attendance | | 77,773 |

### INDIVIDUAL STATISTICS

RUSHING-FSU: Washington 6-30, Booker 7-2, Dean 1-1, Coleman 2-1, Smith 1-(minus 1), Weatherford 8-(minus 4). PSU: Scott 26-110, Robinson 17-21, Norwood 1-7, Snow 1-1, Kinlaw 2-0, King 1-(minus 1).
PASSING-FSU: Weatherford 24-43-1-258. PSU: Robinson 21-39-1-253.
RECEIVING-FSU: Booker 3-69, Reid 4-55, Davis 3-55, Carr 3-25, Washington 6-24, Rouse 1-10, Henshaw 2-9, Root 1-8, Fagg 1-3. PSU: Norwood 6-110, Kilmer 6-79, King 5-27, Smolko 2-21, Butler 1-13, Hunt 1-3.

2006
## EMERALD BOWL^
Dec. 27, 2006 | San Francisco, CA

| | |
|---|---|
| Florida State | 44 |
| UCLA | 27 |

### SCORE BY QUARTERS

| | 1 | 2 | 3 | 4 | F |
|---|---|---|---|---|---|
| Florida State | 7 | 6 | 10 | 21 | 44 |
| UCLA | 10 | 10 | 7 | 0 | 27 |

### SCORING SUMMARY

| | |
|---|---|
| FSU | Booker 25 yd run (Cismesia kick), 0:26 |
| UCLA | Breazell 78 yd pass from Cowan (Medloc kick), 0:34 |
| UCLA | Medlock 46 yd field goal, 1:55 |
| FSU | Cismesia 39 yd field goal 3:00 |
| UCLA | Taylor 7 yd pass from Cowan (Medlockkick), 3:40 |
| UCLA | Medlock 19 yd field goal, 3:54 |
| FSU | Cismesia 21 yd field goal, 2:09 |
| FSU | Cismesia 36 yd field goal, 3:31 |
| FSU | Timmons 25 yd blocked punt return (Cismesia kick) |
| UCLA | Moline 8 yd run (Medlock kick), 3:09 |
| FSU | Carr 30 yd pass from Weatherford (Cismesia kick), 4:20 |
| FSU | Booker 3 yd run (Cismesia kick), 2:18 |
| FSU | Carter 86 yd interception return (Cismesia kick) |

### TEAM STATISTICS

| | FSU | UCLA |
|---|---|---|
| First Downs | 21 | 17 |
| Rushes-Yards | 30-105 | 35-194 |
| Passing | 325 | 240 |
| Passes Att-Comp-Int | 43-21-1 | 36-15-2 |
| Total Offense (Plays-Yards) | 73-430 | 71-434 |
| Return Yards | 4-41 | 3-12 |
| Kickoff Returns-Yards | 5-101 | 6-166 |
| Punts (Number-Avg) | 6-38.8 | 6-37.7 |
| Fumbles-Lost | 0-0 | 2-1 |
| Penalties-Yards | 5-44 | 4-34 |
| Possession Time | 30:12 | 29:48 |
| Sacks By: Number-Yards | 1-7 | 1-8 |

### INDIVIDUAL STATISTICS

RUSHING: FSU: Booker 22-91; Weatherford 4-14; Davis 1-2; Dunham 2-1; Team 1-minus 3. UCLA: Markey 19-144; Williams 6-31; Moline 1-8; Austin 1-7; Cowan 7-4; Pitre 1-0.
PASSING: FSU: Weatherford 21-43-1-325. UCLA: Patrick 15-36-2-240.
RECEIVING: FSU: Fagg 6-68; Booker 5-117; Carr 4-88; Davis 3-33; Warren 1-8; Dunham 1-6; Sims 1-5. UCLA: Baumgartner 2-49; Everett 2-47; Taylor 2-32; Paulsen 2-18; Williams 2-15; Markey 2-minus 6; Breazell 1-78; Pitre 1-4; Ketchum 1-3.

*Vacated victory due to sanctions imposed by NCAA.

2007
## MUSIC CITY BOWL
Dec. 31, 2007 | Nashville, TN

| | |
|---|---|
| **Kentucky** | **35** |
| Florida State | 28 |

### SCORE BY QUARTERS

| | 1 | 2 | 3 | 4 | F |
|---|---|---|---|---|---|
| Kentucky | 7 | 7 | 14 | 7 | 35 |
| Florida State | 7 | 7 | 0 | 14 | 28 |

### SCORING SUMMARY

| | |
|---|---|
| UK | Tamme 14 yd pass from Woodson (Seiber kick), 10:39 |
| FSU | Weatherford 6 yd run (Cismesia kick), 1:49 |
| UK | Johnson 13 yd pass from Woodson (Seiber kick), 8:28 |
| FSU | Carter 24 yd interception return (Cismesia kick), 3:28 |
| UK | Little 2 yd pass from Woodson (Seiber kick), 6:49 |
| UK | Dixon 4 yd run (Seiber kick), 0:04 |
| FSU | Weatherford 1 yd run (Cismesia kick), 8:02 |
| UK | Johnson 38 yd pass from Woodson (Seiber kick), 5:19 |
| FSU | Carr 7 yd pass from Weatherford (Cismesia kick), 2:14 |

### TEAM STATISTICS

| | **UK** | **FSU** |
|---|---|---|
| First Downs | 29 | 22 |
| Rushes-Yards | 36-143 | 33-204 |
| Passing | 358 | 276 |
| Passes Att-Comp-Int | 50-32-1 | 50-22-2 |
| Total Offense (Plays-Yards) | 86-501 | 83-480 |
| Fumble Returns-Yards | 0-0 | 1-51 |
| Punt Returns-Yards | 2-36 | 1-16 |
| Kickoff Returns-Yards | 3-57 | 3-44 |
| Punts (Number-Avg) | 5-39.8 | 6-41.7 |
| Fumbles-Lost | 5-3 | 1-0 |
| Penalties-Yards | 7-45 | 10-102 |
| Possession Time | 30:25 | 29:35 |
| Sacks By: Number-Yards | 1-13 | 3-27 |

### INDIVIDUAL STATISTICS

RUSHING: Kentucky: Rafael Little 28-152; Tony Dixon 4-17; Andre' Woodson 4-minus 26. Florida State: Antone Smith 17-156; Drew Weatherford 12-48; Preston Parker 2-1; Seddrick Holloway 1-0; Team 1-minus 1.
PASSING: Kentucky: Andre' Woodson 32-50-1-358. Florida State: Drew Weatherford 22-48-2-276; Preston Parker 0-1-0-0; Team 0-1-0-0.
RECEIVING: Kentucky: Rafael Little 8-50; Steve Johnson 7-124; Keenan Burton 7-56; Dicky Lyons 5-78; Jacob Tamme 3-35; Tony Dixon 1-8; Maurice Grinter 1-7. Florida State: Preston Parker 8-105; Greg Carr 6-99; De'Cody Fagg 5-51; Rod Owens 2-10; Antone Smith 1-11.

2008
## CHAMPS SPORTS BOWL
December 27, 2008 | Orlando, FL

| | |
|---|---|
| Florida State | 42 |
| Wisconsin | 13 |

### SCORE BY QUARTERS

| | 1 | 2 | 3 | 4 | F |
|---|---|---|---|---|---|
| Wisconsin | 0 | 3 | 3 | 7 | 13 |
| Florida State | 0 | 14 | 14 | 14 | 42 |

### SCORING SUMMARY

| | |
|---|---|
| FSU | Nicholson, D 75 yd fumble recovery (Gano, G kick) |
| WISC | Welch,Philip 31 yd field goal |
| FSU | Carr, G 15 yd pass from Ponder, C (Gano, G kick) |
| WISC | Welch,Philip 41 yd field goal |
| FSU | Smith, A 6 yd run (Gano, G kick) |
| FSU | Jones, C. 14 yd run (Gano, G kick) |
| FSU | Watson, D 51 yd fumble recovery (Gano, G kick) |
| FSU | Piurowski, C 10 yd pass from Ponder, C (Gano, G kick) |
| WISC | Theus, Elijah 20 yd pass from Sherer,Dustin (Welch,Philip kick) |

# BOWL GAMES IN REVIEW

### TEAM STATISTICS

| | WISC | FSU |
|---|---|---|
| First Downs | 16 | 23 |
| Rushes-Yards | 38-201 | 38-134 |
| Passing | 132 | 276 |
| Passes Att-Comp-Int | 16-9-0 | 37-23-0 |
| Total Offense (Plays-Yards) | 54-333 | 75-410 |
| Fumble Returns-Yards | 0-0 | 2-126 |
| Punt Returns-Yards | 1-3 | 4-29 |
| Kickoff Returns-Yards | 4-62 | 4-71 |
| Interception Returns-Yards | 0-0 | 0-0 |
| Punts (Number-Avg) | 6-44.3 | 5-48.2 |
| Fumbles-Lost | 3-3 | 0-0 |
| Penalties-Yards | 2-25 | 7-85 |
| Possession Time | 24:52 | 35:08 |
| Third-Down Conversions | 2 of 10 | 10 of 17 |
| Fourth-Down Conversions | 0 of 0 | 0 of 1 |
| Red-Zone Scores-Chances | 2-3 | 4-4 |
| Sacks By: Number-Yards | 2-13 | 3-17 |

### INDIVIDUAL STATISTICS

RUSHING: Wisconsin-Hill, P.J. 15-140; Clay, John 11-39; Anderson, Isaac 1-19; Sherer,Dustin 7-9; Pressley, Chris 1-2; Brown, Zach 1-minus 1; TEAM 1-minus 2; Gilreath, David 1-minus 5. Florida State-Jones, C. 4-55; Smith, A 16-39; Ponder, C 9-19; Givens, L. 1-8; Weatherford, D 1-6; Thomas, J. 3-4; Sims, M 2-3; Bradham, N. 1-2; Reed, B 1-minus 2.
PASSING: Wisconsin-Sherer,Dustin 9-16-0-132. Florida State-Ponder, C 18-31-0-199; Weatherford, D 5-6-0-77.
RECEIVING: Wisconsin-Graham, Garrett 3-62; Toon, Nick 2-27; Anderson, Isaac 2-18; Theus, Elijah 1-20; Gilreath, David 1-5. Florida State-Carr, G 8-78; Reed, B 5-24; Wade, C 2-41; Givens, L. 2-33; Piurowski, C 2-32; Surrency, C. 1-25; Fortson, J. 1-20; Smith, A 1-18; Easterling, T 1-5.

## 2009 GATOR BOWL

Jan. 1, 2010 | Jacksonville, FL

| | |
|---|---|
| West Virginia | 21 |
| Florida State | 33 |

### SCORE BY QUARTERS

| | 1 | 2 | 3 | 4 | F |
|---|---|---|---|---|---|
| West Virginia | 14 | 0 | 0 | 7 | 21 |
| Florida State | 3 | 10 | 10 | 10 | 33 |

### SCORING SUMMARY

| | |
|---|---|
| WVU | Jarrett Brown 32 yd run (Tyler Bitancurt kick) |
| FSU | Dustin Hopkins 26 yd field goal |
| WVU | Noel Divine 1 yd run (Tyler Bitancurt kick) |
| FSU | Jermaine Thomas 12 yd run (Dustin Hopkins kick) |
| FSU | Dustin Hopkins 42 yd field goal |
| FSU | Dustin Hopkins 22 yd field goal |
| FSU | Jermaine Thomas 19 yd run (Dustin Hopkins kick) |
| WVU | Ryan Clarke 5 yd run (Tyler Bitancurt kick) |
| FSU | EJ Manuel 2 yd run (Dustin Hopkins kick) |
| FSU | Dustin Hopkins 37 yd field goal, 02:02 |

### TEAM STATISTICS

| | WVU | FSU |
|---|---|---|
| First Downs | 8 | 24 |
| Rushes-Yards | 37-221 | 46-226 |
| Passing | 107 | 189 |
| Comp-Att-Int | 9-19-1 | 17-24-0 |
| Total Offense (Plays-Yards) | 56-328 | 70-415 |
| Fumble Returns-Yards | 0-0 | 0-0 |
| Punt Returns –Yards | 0-0 | 2-37 |
| Kickoff Returns-Yards | 7-146 | 4-101 |
| Interception Returns-Yards | 0-0 | 1-0 |
| Punts-Avg. | 0-0 | 2-37 |
| Fumbles-Lost | 0-0 | 0-0 |
| Penalties-Yards | 3-29 | 7-69 |
| Sacks By (No.-Yards) | 0-0 | 5-42 |
| Time of Possession | 22:53 | 37:07 |
| Third-Down Conversions | 4 of 11 | 7 of 14 |
| Fourth-Down Conversions | 1 of 2 | 0 of 0 |
| Red-Zone Scores-Chances | 2-3 | 6-7 |

### INDIVIDUAL STATISTICS

RUSHING - WVU: Divine 16-168, Brown 6-43, Clarke 3-12, Sanders 1-7. FSU: Thomas 25-121, Manuel 14-70, Thompson 2-20, Reed 3-9, Givens 1-4, Pryor 1-2.
PASSING: WVU: Smith 8-15-0, Brown 1-4-1. FSU: Manuel 17-24-0
RECEIVING - Starks 3-30, Divine 2-28, Sanders 2-14, Austin 1-19, Arnett 1-16. FSU: Fortson 4-73, Owens 3-37, Easterling 3-33, Pryor 2-22, Reed, 2-0, Thomas 1-9, Thompson 1-9, Reliford 1-6.

## 2010 CHICK-FIL-A BOWL

Dec. 31, 2010 | Atlanta, GA

| | |
|---|---|
| South Carolina | 17 |
| Florida State | 26 |

### SCORE BY QUARTERS

| | 1 | 2 | 3 | 4 | F |
|---|---|---|---|---|---|
| South Carolina | 0 | 3 | 7 | 7 | 17 |
| Florida State | 6 | 7 | 6 | 7 | 26 |

### SCORING SUMMARY

| | |
|---|---|
| FSU | Dustin Hopkins 29 yd field goal |
| FSU | Dustin Hopkins 48 yd field goal |
| FSU | Chris Thompson 27 yd run (Dustin Hopkins kick) |
| SC | Spencer Lanning 40 yd field goal |
| FSU | Dustin Hopkins 35 yd field goal |
| SC | Garcia 3 yd pass from Ace Sanders (Lanning kick) |
| FSU | Dustin Hopkins 45 yd field goal, 4-3 1:30 |
| SC | Brian Maddox 7 yd run (Spencer Lanning kick) |
| FSU | Easterling 7 yd pass from EJ Manuel (Dustin Hopkins kick) |

### TEAM STATISTICS

| | SC | FSU |
|---|---|---|
| First Downs | 22 | 18 |
| Rushes-Yards | 32-139 | 45-218 |
| Passing | 275 | 90 |
| Comp-Att-Int | 21-36-3 | 12-21-1 |
| Total Offense (Plays-Yards) | 68-414 | 66-308 |
| Return Yards | 41 | 99 |
| Punts-Avg. | 2-43.5 | 3-51.0 |
| Fumbles-Lost | 2-2 | 3-0 |
| Penalties-Yards | 5-58 | 6-50 |
| Sacks By (No.-Yards) | 2-9 | 2-11 |
| Time of Possession | 26:32 | 33:28 |
| Attendance | | 72217 |

### INDIVIDUAL STATISTICS

RUSHING - FSU: Chris Thompson 25-147; EJ Manuel 7-46; Lonnie Pryor 2-10; Ty Jones 4-7; Jermaine Thomas 1-6; Christian Ponder 5-3; TEAM 1-minus 1. SC: Kenny Miles 10-70; Brian Maddox 12-53; Stephen Garcia 8-14; Stephon Gilmore 1-3; M. Lattimore 1-minus 1.
PASSING - FSU: EJ Manuel 11-15-0-84; Christian Ponder 1-5-0-6; Bert Reed 0-1-1-0. SC: Stephen Garcia 19-34-3-243; Ace Sanders 1-1-0-3; Stephon Gilmore 1-1-0-29.
RECEIVING - FSU: Bert Reed 2-25; Chris Thompson 2-17; Willie Haulstead 2-14; Taiwan Easterling 2-10; Lonnie Pryor 2-7; Rodney Smith 1-12; Ja'Baris Little 1-5. . SC: Alshon Jeffery 9-130; M. Lattimore 3-48; Tori Gurley 2-49; Brian Maddox 2-16; D.L. Moore 2-4; Ace Sanders 1-16; Jason Barnes 1-9; Stephen Garcia 1-3.

## 2011 CHAMPS SPORTS BOWL

Dec. 29, 2011 | Orlando, FLA

| | |
|---|---|
| Florida State | 18 |
| Notre Dame | 14 |

### SCORE BY QUARTERS

| | 1 | 2 | 3 | 4 | F |
|---|---|---|---|---|---|
| Florida State | 0 | 0 | 3 | 15 | 18 |
| Notre Dame | 7 | 0 | 7 | 0 | 14 |

### SCORING SUMMARY

| | |
|---|---|
| ND | Zeke Motta 29 yd fumble recovery (David Ruffer kick) |
| ND | Michael Floyd 5 yd pass from Rees (David Ruffer kick) |
| FSU | Dustin Hopkins 42 yd field goal |
| FSU | Bert Reed 18 yd pass from EJ Manuel (pass failed) |
| FSU | Rashad Greene 15 yd pass from EJ Manuel (rush failed) |
| FSU | Dustin Hopkins 29 yd field goal |

### TEAM STATISTICS

| | FSU | ND |
|---|---|---|
| First Downs | 13 | 19 |
| Rushes-Yards | 29-41 | 35-93 |
| Passing | 249 | 187 |
| Comp-Att-Int | 31-20-0 | 35-19-3 |
| Total Offense (Plays-Yards) | 60-290 | 70-280 |
| Fumble Returns-Yards | 0-0 | 1-29 |
| Punt Returns-Yards | 2-18 | 3-45 |
| Kickoff Returns-Yards | 2-101 | 5-94 |
| Interception Returns-Yards | 3-39 | 0-0 |
| Punts (Number-Avg.) | 8-47.2 | 7-40.7 |
| Fumbles-lost | 1-1 | 1-0 |
| Penalties-Yards | 5-44 | 5-39 |
| Possession Time | 29:51 | 30:09 |
| Third-Down Conversions | 3 of 14 | 7 of 15 |
| Fourth-Down Conversions | 0 of 1 | 0 of 0 |
| Red-Zone Scores-Chances | 4-4 | 1-3 |
| Sacks By (No.-Yards) | 4-28 | 5-44 |
| Attendance | | 68305 |

### INDIVIDUAL STATISTICS

RUSHING: Florida State-Devonta Freeman 13-48; James Wilder Jr. 4-10; Chad Abram 1-3; EJ Manuel 11-minus 20. Notre Dame-WOOD, Cierre. 18-60; RIDDICK, Theo 8-36; HENDRIX, Andrew 4-26; TEAM 1-minus 1; REES, Tommy 4-minus 28.
PASSING: Florida State-Florida State-EJ Manuel 20-31-0-249. Notre Dame-REES, Tommy 16-27-2-163; HENDRIX 3-8-1-24.
RECEIVING: Florida State-Rashad Greene 5-99; Kenny Shaw 4-64; Rodney Smith 4-34; James Wilder Jr. 2-14; Devonta Freeman 2-12; Bert Reed 1-18; Lonnie Pryor 1-5; Christian Green 1-3. Notre Dame-EIFERT, Tyler 6-90; FLOYD, Michael 5-41; TOMA, Robby 4-34; RIDDICK, Theo 2-7; WOOD, Cierre 1-8; JONES, TJ 1-7.

**Florida State Downs South Carolina To Capture 2010 Chick-Fil-A Bowl**
Jimbo Fisher celebrates his first bowl victory as heach coach of the Seminoles

FSU

# ADMINISTRATION

# UNIVERSITY ADMINISTRATION

## Dr. Eric J. Barron
### University President

Dr. Eric J. Barron became the 14th president of The Florida State University on February 1, 2010.

He is a 1973 Florida State alumnus, with a bachelor's degree in geology. He earned master's and doctoral degrees in oceanography from the University of Miami.

Prior to assuming the Florida State presidency, he served as director of the National Center for Atmospheric Research in Boulder, Colo. From 2006-2008 Dr. Barron was dean of the Jackson School of Geosciences at the University of Texas at Austin. At Pennsylvania State University from 1986 to 2006, he was professor of geosciences, director of the Earth System Science Center, director of the EMS Environment Institute, and finally dean of the College of Earth and Mineral Sciences.

Dr. Barron is a Fellow in the American Association for the Advancement of Science, the American Geophysical Union, the American Meteorological Society and the Geological Society of America. He has received many national awards as a scholar, researcher and distinguished lecturer, has published extensively, and has been editor or a member of the editorial boards of a dozen academic journals.

He has testified before Congress and has chaired numerous committees in service to the federal government, including the NASA Senior Review for the Earth Sciences in 2005. He has chaired committees and panels of the National Research Council since 1987 and currently chairs "An Ocean Infrastructure for U.S. Ocean Research in 2030."

A highly visible scientist, Barron is committed to the full spectrum of academic disciplines. He is an ardent supporter and advocate for the full spectrum of excellence in the arts and humanities, sciences, law, business and medicine.

A native of Lafayette, Ind., Barron and his wife, Molly, have two grown children and one granddaughter.

## 2012-13 Florida State Board of Trustees

*Allan Bense, Chair*

*Edward E. "Ed" Burr*

*Susie Busch-Transou*

*Joseph L. Camps*

*Emily Fleming Duda*

*Joseph Gruters*

*Wm. Andrew Haggard*

*Mark Hillis*

*James E. Kinsey, Jr.*

*Sandra Lewis*

*Margaret A. "Peggy" Rolando*

*Brent W. Sembler*

*Rueben Stokes*

Dr. Barron with FSU women's basketball head coach Sue Semrau

## Randy Spetman
### Director of Athletics

Florida State Director of Athletics Randy Spetman can rightfully look at his four years at the helm of the Seminole athletic program with great pride. In his three full seasons as the Seminoles AD, FSU qualified for NCAA postseason play in every sport every year with just one exception. This past athletic year FSU equaled its highest-ever Director's Cup finish placing fifth for the second time in three years. The Seminoles were also just one of two schools to finish ranked among the Top 25 in football, men's basketball and baseball. Six Seminole teams made it to the final four in their respective sports and the ACC named six of FSU's student-athletes the top scholar-athlete of the year in their sport.

In 2010-11 Florida State athletics was the only Division I department in the NCAA to have all of its 19 sports participate in the NCAA postseason. It marked the second consecutive year that FSU sent every one of its athletic programs into NCAA postseason play. In addition, this past athletic year the FSU's men's basketball program won the ACC Tournament Title for the first time in school history, as did the Seminole women's soccer team.

After being ranked 15th nationally in the Director's Cup following his first year, FSU earned its highest ever ranking in 2009-10 when the school finished fifth overall. In 2010-11 FSU was in the top 10 once again finishing ninth in the nation. These were the first top 10 finishes in school history and in each of the last seven years the Seminole athletic program has finished higher in the standings than at any other point in program history. The first ever top 10 finishes under Spetman are so impressive as this has been accomplished during a time when budgets are as constrained at Florida's universities as they have ever been in the modern era.

In 2011-12 Florida State had a banner athletic year under Spetman's guidance both on the field and in the classroom. There were more than 50 All-America honors earned by Seminole student-athletes this past year, a number that was surpassed only by the amount of athletes selected to All-ACC Academic Teams.

"This was a wonderful athletic year on so many levels. Finishing in the top 5 for the second time in three years, something only four programs with three straight top 10 finishes have done, speaks to the commitment and excellence of this entire department, our coaches and especially our student-athletes," said Spetman. "To finish in the top 5 for a second time in three years and inside the top 15 every year I have been at Florida State is an amazing accomplishment. We are very proud to be amongst this select group of athletic programs and I know our fans appreciate the success we have had across the board."

In 2011-12 Florida State was one of only two schools to have football play in a bowl game, the men's team make the NCAA Basketball tournament and the baseball team play in the College World Series. That blend of rare success has been the norm the last three years at Florida State under Spetman. FSU was one of only eight schools to have its football team play in a bowl game, its men's basketball team selected to the NCAA Tournament and its baseball team selected for the NCAA Championships in 2010-11. That came on the heels of 2009-10 when the Seminoles were one of only three universities in the country to appear in a bowl game, a NCAA men's basketball tournament and advance to the baseball College World Series.

The success Spetman has experienced at Florida State begins with excellence in the classroom. In November of 2008, football's Myron Rolle highlighted the academic year when he became the second Seminole student-athlete since 2006 to earn a Rhodes Scholarship - one of the oldest and most prestigious awards for international study. It was the first time in nearly 25 years a Rhodes Scholar was awarded to a prominent college football player. Rolle is the fourth Florida State student ever to be named a Rhodes Scholar.

In the last three years alone there have been 18 Seminoles named the ACC's top student-athlete in their sport, 13 student-athletes have been named CoSIDA Academic All-Americans, 25 have been named CoSIDA Academic All-District first team selections and well over 200 All-ACC Academic honors have been bestowed on FSU student-athletes.

The success FSU's student-athletes and coaches have achieved since Spetman's first full year on the job in 2009 is a credit to his leadership and direction for the department. In just four years, there have been more than 250 All-America honors earned by Seminole student-athletes, 18 ACC Coach of the Year awards, 18 ACC team championships and out of a possible 76 NCAA Tournament appearances, the Seminoles have advanced to NCAA postseason play 69 times.

Over the last two years FSU added three exciting facilities with the completion of a multi-purpose teaching facility and six indoor courts for the tennis programs, a softball hitting complex, and a new sand volleyball complex as well. In 2011-12 the football practice fields, which underwent a major renovation during the summer, opened for fall practice.

Spetman was introduced as Director of Athletics at FSU on February 4, 2008 following a national search. A former pilot and retired Air Force colonel, he took over after serving as Director of Athletics at Utah State from 2004-2008 and in the same position at the United States Air Force Academy from 1996-2003.

Spetman, 59, was lauded over his tenure at Utah State for the success of the Aggies' athletic programs both on the field or court and in the classroom. Utah State joined the Western Athletic Conference (WAC) in 2005 and claimed four conference championships in its first two years. USU's student-athletes led the WAC with a 78 percent graduation rate and maintained over a 3.0 cumulative grade point average.

Under Spetman's leadership, Utah State made high profile improvements to the football stadium. He also spearheaded fundraising and building efforts for a $12.5 million facility and crafted a unique business partnership for medical health coverage that improved the overall coverage of USU student-athletes and reduced medical costs. In addition, he negotiated a lucrative new marketing agreement for Aggie Athletics with Learfield Sports Properties.

Spetman spent eight successful years as Director of Athletics at the United States Air Force Academy in Colorado Springs, Colo. During his tenure, he administered the school's 27-sport intercollegiate program as well as the physical education and intramural programs. Under his command, the football team participated in four bowl games.

Born and raised in Council Bluffs, Iowa, Spetman graduated from the Air Force Academy in 1976. He earned three letters as a defensive end for the Falcons and was a team captain as a senior. He also won a pair of heavyweight Wing Open Boxing Championships. Spetman's 28-year military career took him around the world in a variety of positions. A command pilot with more than 3,000 hours of flight time, his range of positions took him from assistant football coach at his alma mater to Chief of Bomber Planning in Operations Desert Shield and Desert Storm to serving as Chief, Command and Control Division, Operations Directorate of the U.S. European Command in Stuttgart, Germany.

A graduate from Squadron Officer School, he attended the National War College and earned a master's degree in National Security Strategy. Spetman also holds a master's in management and supervision from Central Michigan University.

He served as President of the National Association of Collegiate Director's of Athletics (NACDA) in 2009-10.

He and his wife, the former Becky Luhring of Des Moines, Iowa, are the parents of two grown children, Brian and Kim.

Randy Spetman with FSU men's basketball coach Leonard Hamilton

## Dr. Pamela L. Perrewé
### Faculty Athletics Representative

Pamela L. Perrewé (Ph.D.) is in her second year as the Faculty Athletics Representative to the NCAA and the Atlantic Coast Conference.

Perrewé is the Haywood and Betty Taylor Eminent Scholar of Business Administration and Distinguished Research Professor at Florida State University. She received her Bachelor degree in Psychology from Purdue University and her Master and Ph.D. degrees in Management from the University of Nebraska. Perrewé has focused her research interests in the areas of job stress, burnout, coping, mentoring, organizational politics, emotion and personality. Perrewé has published several books, over 30 book chapters and over 100 articles in journals such as Academy of Management Journal, Journal of Management, Journal of Applied Psychology, and Organizational Behavior and Human Decision Processes. She holds Fellow status in the Society for Industrial and Organizational Psychology and the American Psychological Association.

Perrewé has maintained a commitment to her profession as well as to Florida State University for over 25 years, and she has won teaching, mentoring, and research awards at Florida State University. She has served as the Management Department Chair as well as the Associate Dean for Graduate Programs in the College of Business. She has a passion for sports, enjoys playing tennis, and has served on the Athletic Board since 2004. Perrewé also served on the Board of Scientific Counselors of the National Institute for Occupational Safety and Health (NIOSH) from 2004-2007. She is married to Dr. Gerald R. Ferris and together they have six children; Erin, Jennifer, Emily, Ellie, Stephen and Matthew and one granddaughter, Lily.

## Monk Bonasorte
### Senior Associate Athletic Director
### Football Oversight

Monk Bonasorte is in his fifth year as Senior Associate Atletic Director at Florida State and among his responsibilities are oversight of internal operations within the athletic department and oversight of Florida State's football program.

Currently, Bonasorte is responsible for administrative oversight of the following departments: Media Relations, Equipment, Communications, Student Services, Athletic Training, Coaches Video and Strength & Conditioning.

A member of Florida State's All-Time football team as named by Athlon Magazine, Bonasorte earned four varsity letters (1977-80), played in the 1977 Tangerine Bowl and two Orange Bowls (1980 and 1981) and was inducted into the FSU Athletics Hall of Fame in 1995 as one of the top defensive backs in school history. He ranks second in school history with 15 interceptions while his eight interceptions in 1979 ranks as the second highest single season total in school history.

Bonasorte joined the Florida State athletics department executive staff in 2008 after a 13-year career as the president and executive director of the Florida State University Varsity Club - the organization that gives back to every Seminole letterwinner and allows them to give back to the current letterwinners. He helped build the FSU Varsity Club into one of the top organizations of its kind across the nation.

As a player, Bonasorte earned All-America Third Team honors in 1979 by the Associated Press and All-America Second Team honors from Football News in 1980 starring on one of the toughest defensive units in Florida State history in 1979. He led the nation in interceptions for the majority of the 1979 season and finished with eight to rank fourth nationally and set a Seminole record for interceptions in a season. The Seminoles ranked sixth nationally and fifth nationally during his junior and senior seasons, respectively.

Bonasorte spent seven years working with the Elmont Sports Group - a leader in the building and marketing of professional sports teams. He served as the marketing director for two seasons for the Tallahassee Scorpions of the indoor professional soccer league. He served as the director of marketing for the East Coast Hockey League Tallahassee Tiger Sharks (1997-99) and served as the Vice-President and General Manager for the Tallahassee Thunder of the Arena2 Football league (1999-2003).

Bonasorte and his wife, Beverly, have two sons, T.J. and Rocky.

## Vanessa Fuchs
### Senior Associate Athletic Director
### SWA

Florida State Athletic Director Randy Spetman promoted Vanessa Fuchs to the role of Senior Associate Athletic Director/ Senior Woman Administrator in May of 2012. Fuchs had served as the department's associate athletic director for compliance since 2010.

Since joining the athletics staff in 2010, Fuchs has focused her time on building a comprehensive rules education program, implementing a department-wide recruiting and compliance software system and establishing a new team structure for the compliance office.

Prior to arriving at Florida State, Fuchs committed seven years to the National Collegiate Athletic Association (NCAA) in Indianapolis, Indiana. In 2007, her extensive knowledge of NCAA legislation, interpretations and the NCAA's governance process earned her a promotion to Associate Director of Academic and Membership Affairs (AMA).

Fuchs remained rooted in AMA throughout her tenure with the NCAA. Fuchs was primarily responsible for supervising the functions of the Legislative Relief Waiver team and contributed heavily to issuing interpretations, serving as a staff liaison to NCAA governance committees and leading project teams for the association.

Before embarking on her career with the NCAA, Fuchs got her start working for the Atlantic Coast Conference as a Championships Intern in 2001. The Pompano Beach, Fla., native was a four-year letterwinner for the Seminoles' women's basketball team from 1997-2001. She was the team co-captain in her senior year. Fuchs finished her career as a three-time ACC Honor Roll selection.

Fuchs graduated Magna Cum Laude with a bachelor's degree in communications at Florida State University and earned her master's degree from the University of North Carolina in sport administration. She will oversee the compliance and academic departments in her new role.

## Kevin Terry
### Senior Associate Athletic Director
### CFO

Kevin Terry is in his eighth year with the Florida State Athletics Department. After serving as Assistant Athletics Director of Business Operations and Finance, Terry was elevated to the position of Senior Associate Athletic Director and CFO in July of 2010. This past year he added oversight responsibilities for Florida State's men's basketball program.

Terry joined the Florida State University Athletics Department in 2004, served as Assistant Business Manager from 2004-2007 and was promoted to Business Manager in 2007 in charge of all business operations for Seminole Athletics. Terry was later promoted to Assistant Athletics Director of Business Operations and Finance in 2009.

In his role as chief financial officer of the department, Terry directs the development and administration of the program's $67 million budget and oversees the athletic department's financial planning.

Currently, Terry is responsible for administrative oversight of the following departments: Business Operations, Ticket Operations, Marketing and Promotions, Facilities and Event Management, Digital Media, Information Technology, Courtesy Car Program, and Human Resources/Payroll representative.

Before coming to Florida State University, Terry worked for five years with the Georgia Institute of Technology Athletic Association in a number of roles. While at Georgia Tech, Terry had multiple responsibilities within both Business Operations and Ticket Operations for the Yellow Jackets.

Terry received both his bachelor's degree in Business Administration and Finance and a master's degree in sport administration from Georgia State University in Atlanta.

# COMPLIANCE

## What is NCAA Compliance?

Florida State University is committed and obligated to the principle of institutional control in operating its athletics program in a manner that is consistent with the letter and the spirit of the NCAA, ACC and university rules and regulations. The maintaining of institutional control is imperative to the continued growth and success of Seminole Athletics. Proper rules compliance is the concern of everyone associated with Florida State University, and everyone plays a role. Keeping our student-athletes, administrators, coaching staffs and alumni/boosters abreast of NCAA and ACC rules is the key to ensuring proper rules compliance.

The FSU Compliance Team coordinates, monitors and verifies compliance with all NCAA requirements and educates the various constituencies of the University and the community regarding NCAA/ACC regulations. Our office is dedicated to providing educational programs and interpretive support to ensure that all individuals involved with the athletics program understand and adhere to the University's compliance expectations. It is the goal of the compliance program to place the University in a proactive position by educating, overseeing and monitoring the intercollegiate athletics program and maintaining a positive compliance environment. Some of the areas that the office is responsible for are Amateurism, Coaching Limits, Eligibility, Recruiting, Financial Aid, Awards and Benefits and Playing and Practice Seasons.

The Compliance Office is located on the Fourth Floor of the Moore Athletic Center and is staffed by the Associate Athletic Director for Compliance, two Assistant Athletic Directors, two Directors of Compliance and two Graduate Assistants. We welcome any questions or concerns that you may have regarding the NCAA or ACC regulations in relation to FSU student-athletes or athletics programs.

## Contact the Compliance Team

| | |
|---|---|
| Phone | 850/644-4272 |
| Email | ath-compliance@admin.fsu.edu |
| Twitter | @FSUcompliance |
| Facebook | "FSU Compliance" |

## Please Remember to ASK Before you ACT!

Florida State University wants to continue our winning ways, but it is important to win the right way – and that means adhering to the NCAA rules. Therefore, we encourage you to contact the Compliance Team should you have any questions about or knowledge of a potential rules violation. Providing information about any potential violations is the best way to protect FSU, current student-athletes and prospects.

We greatly appreciate your continued support and assistance in our compliance efforts.

## COMPLIANCE STAFF

**Jim Curry**
*Assistant Athletics Director for Compliance/ Interim Director*

**Jennifer Santiago**
*Assistant Athletics Director for Admissions and Initial Eligibility*

**Bret Cowley**
*Director of Compliance*

**Alex Dominato**
*Director of Compliance*

# ACADEMIC SERVICES

**Steve Duzan**
*Assistant AD/Director of Student-Athlete Academic Services*

**Dr. Brian Mand**
*Associate Director*

**Dr. Kacy King**
*Director of Educational Services*

**Cathy Badger**
*Academic Advisor*

**LeAnn Bird**
*Academic Advisor*

**Ashton Henderson**
*Academic Advisor*

**Kelly Higgins**
*Academic Advisor*

**Charlie Hogan**
*Academic Advisor*

## Mission Statement

The mission of Student-Athlete Academic Services (SAAS) at The Florida State University is to help student-athletes strive for excellence in all aspects of life. This is accomplished by creating an environment that supports academic, athletic and personal achievement, utilizing highly qualified and dedicated support staff and administrative personnel. A combined effort helps individuals become better students, athletes, and citizens, and prepares student-athletes to make transitions to the next level of participation academically and athletically.

More specifically, the drive towards excellence will focus on the advancement of learning, developing leadership skills, and fostering the personal growth of the student athlete, while offering a high quality athletics program. SAAS personnel will strive to provide programs that develop meaningful standards of scholarship, leadership, integrity and self-responsibility. This focus extends to all phases of academic and professional development, culminating with graduation and job placement or graduate school.

## Academic Advising

The advisors in SAAS serve as a portion of the advising unit for all student- athletes. The staff advises students through the Liberal Studies curriculum, degree prerequisites and major requirements. Advisors work with the students in a number of areas related to the academic experience at Florida State University, with a primary emphasis in advising and monitoring the progress toward the selected degree program, taking into consideration all variables which would enhance or impede each student toward the goal of graduation. By partnering with on-campus major advisors, the SAAS staff provides comprehensive assistance in all areas of university advising.

## Support Services

In addition to academic advisors, student-athletes have the opportunity to benefit from working with the staff Learning Specialists. Designed to provide intensive, essential learning strategies, the SAAS learning specialists' target population are at-risk student-athletes who would like to refine their basic skills. By providing proactive, early, sustained, individualized support to enhance student success and develop independent learners, learning specialists are utilized by more than just the at-risk population. Additional responsibilities include administering an academic needs assessment for student-athletes with learning challenges, as well as consulting on referrals for further testing if desired.

## Tutoring Program

The Athletic Department at Florida State University has made a commitment to providing our student athlete with one of the finest and most comprehensive tutorial programs in the nation. The tutorial program is just one of several key support services that are available to all student-athletes as they progress towards their goal of obtaining a college degree from FSU.

SAAS hires approximately 70 tutors a year, from a variety of academic departments, who are committed to providing proactive in individualized assistance with course comprehension and study skills. The tutoring program provides student-athletes the opportunity to meet individually with tutors, with the overall goal being for the student-athletes to develop different study habits, various ways to approach and understand material, and effective test preparation methods. The tutors engage the student-athletes in different ways to become academically successful.

## Seminole Athletics Touts...

- **17 Postgraduate Scholarship Award winners**, including six CFA and seven NFF Postgraduate Scholarship winners.
- **Scholar-Athlete** - In 2010 Christian Ponder was one of 16 recipients of the National Football Foundation's Scholar-Athlete Award - one of the most prestigious honors bestowed upon a college football player. His inclusion on the list elevated him into a finalist for the William V. Campbell Trophy, presented to the nation's top scholar-athlete.
- In the Spring 2012 semester, **222 Seminole student-athletes achieved a 3.0 grade point average or better**. In all, eight of 20 FSU athletic teams posted a 3.0 semester GPA or better.
- A total of **21 student-athletes posted a perfect 4.0 GPA** with 14 earning President's List Honors. 75 student-athletes earned Dean's List honors with a 3.5 GPA or better.
- The Athletic Department posted a cumulative GPA of 2.85 and a 2.73 semester GPA.

# ACADEMIC SERVICES

Our "Objective Tutoring Plus" program gives student-athletes additional assistance outside of their normally scheduled tutoring sessions. These sessions, which are scheduled through the student-athlete, advisor, and tutor further engage the student-athlete in the academic process by establishing learning objectives and completing them within in the duration of the appointment.

Tutorial assistance is a free service available to all student athletes in any of their academic coursework and may be obtained by filing out a tutorial request form through GradesFirst website or through discussing their needs with their advisor.

## Matt Schmauch Academic Commitment Award

The Matt Schmauch Academic Commitment Award was established in honor and memory of former Academic Support Assistant Director Matt Schmauch, who passed away in June of 2003, and is given annually to a deserving football student athlete. The award does not necessarily go to the football player with the highest GPA. Rather, it goes to the player who is dedicated to getting a degree, is accountable and responsible in the classroom and works everyday to be a better student.

| | |
|---|---|
| 2004 | Eric Moore, Defensive End |
| 2005 | Willie Jones, Defensive End |
| 2006 | Darrell Burston, Defensive End |
| 2007 | Jacky Claude, Offensive Lineman |
| 2008 | Antone Smith, Running Back |
| 2009 | Kendrick Stewart, Defensive Tackle |
| 2010 | Rodney Hudson, Offensive Lineman |
| 2011 | Andrew Datko, Offensive Lineman |
| 2012 | Josh Gehres, Wide Receiver |

## Mentoring Program

The SAAS Mentor Program is designed to assist incoming freshman, transfers and "at-risk" student-athletes with their transition to Florida State University by developing the necessary skills to become a successful student. This developmentally-oriented program creates relationships between the mentors and mentees that will foster a well-rounded learning experience not only in the realm of academics but in all aspects of student-athletes' lives.

In these one-on-one meetings, student-athletes work with their assigned mentor in the areas of communicating with professors, note taking, study strategies, university policies, time management and accountability. The overall goal of the Mentor Program is for the student-athlete to move forward from this process so that they will be able to proceed throughout the rest of their collegiate career with the appropriate tools to be successful.

## Computer Lab

The Student Athlete Academic Services computer lab is located in the Moore Athletic Center on the second floor outside of the SAAS office. Florida State has numerous PC compatible computers and several laser printers available for use by the student-athletes. The computer lab is available to student-athletes with a current FSU ID card. The entire Athletic Academic Support Services is also equipped with wireless internet and can easily be accessed using the standard FSU issued logon.

## Bridge Program

Student-Athlete Academic Services, in conjunction with Athletic Student Services and the University, offers incoming student-athletes a "Summer Bridge Program" to aid in the transition from high school to college and highlights many different topics that are important for student-athlete success in academics and FSU. The program is a week-long intensive orientation that incorporates the standard FSU orientation with the athletics department orientation and continues throughout the six-week summer session. Seminars, designed to acclimate the students to the University community, are conducted weekly. Seminar topics include media training, health promotions, academic mapping requirements, the Academic Honor Policy and the Student Code of Conduct, as well as faculty communications and expectations.

## Academic Honors and Awards Programs

Student-Athlete Academic Services is committed to recognizing the academic success of all student-athletes. The annual "Golden Torch Gala" is an academic awards banquet that occurs each fall and is the highlight of the year. At this event, the ACC Honor Roll student-athletes, and individuals with the highest GPA on their respective teams are recognized, as well as the men's and women's teams with the highest combined GPA.

Team meetings are held each year, during which time student-athletes are notified of potential honors and awards and are encouraged to apply. A combination of a strong grade point average, athletic accomplishments, community service activities and leadership experiences make for a student-athlete capable of obtaining unlimited academic honors, awards and postgraduate opportunities. Florida State student-athletes have achieved great satisfaction in obtaining recognition for academic achievements. Over the past two decades, more than $470,000 in Postgraduate Scholarship monies has been granted to FSU student-athletes as well as numerous other academic honors.

**Brad Horton**
*Academic Advisor*

**Deana Ruggeri**
*Academic Advisor/ Learning Specialist/ Mentor Coordinator*

**Melissa Vamuillis**
*Academic Advisor/ Learning Specialist*

**Jordan Walters**
*Tutorial Coordinator*

**Adrienne Allen**
*Office Manager*

**Christian Decle**
*Graduate Assistant*

**Kaleigh Gomes**
*Graduate Assistant*

**Taylor Thompson**
*Graduate Assistant*

## FSU's ACC All-Academic Football Team Selections

| | |
|---|---|
| **1992** | |
| C | Robbie Baker |
| OLB | Derrick Brooks |
| OLB | Reggie Freeman |
| QB | Charlie Ward |
| **1993** | |
| CB | Clifton Abraham |
| ILB | Ken Alexander |
| OLB | Derrick Brooks |
| FS | Richard Coes |
| QB | Charlie Ward |
| **1994** | |
| LB | Daryl Bush |
| LB | Derrick Brooks |
| DB | Steve Gilmer |
| **1995** | |
| OL | Lewis Tyre |
| LB | Daryl Bush |
| LB | Todd Rebol |
| **1996** | |
| OL | Justin Amman |
| LB | Daryl Bush |
| RB | Warrick Dunn |
| C | Kevin Long |
| LB | Kwaesi Palmer |
| DB | Jason Poppell |
| **1997** | |
| WR | E.G. Green |
| C | Kevin Long |
| DE | Andre Wadsworth |
| DT | Jerry Johnson |
| MLB | Daryl Bush |
| S | Dexter Jackson |
| **1998** | |
| P | Keith Cottrell |
| DB | Chris Hope |
| OL | Jason Whitaker |
| QB | Chris Weinke |
| **1999** | |
| FS | Chris Hope |
| TE | Ryan Sprague |
| QB | Chris Weinke |
| **2000** | |
| OG | Justin Amman |
| FS | Chris Hope |
| TE | Ryan Sprague |
| QB | Chris Weinke |
| **2001** | |
| LB | Marcello Church |
| FS | Chris Hope |
| **2002** | |
| LB | Michael Boulware |
| DE | Kevin Emanuel |
| WR | Robert Morgan |
| OT | Brett Williams |
| **2003** | |
| LB | Allen Augustin |
| LB | Michael Boulware |
| C | David Castillo |
| RB | Greg Jones |
| CB | Bryant McFadden |
| OL | Matt Meinrod |
| **2004** | |
| C | David Castillo |
| P | Chris Hall |
| QB | Wyatt Sexton |
| DE | Kamerion Wimbley |
| **2005** | |
| C | David Castillo |
| RB | Antone Smith |
| QB | Drew Weatherford |
| **2006** | |
| K/P | Graham Gano |
| S | Myron Rolle |
| RB | Antone Smith |
| QB | Drew Weatherford |
| **2007** | |
| RV | Myron Rolle |
| LB | Derek Nicholson |
| **2008** | |
| OG | Andrew Datko |
| QB | Christian Ponder |
| S | Myron Rolle |
| DT | Kendrick Stewart |
| **2009** | |
| PK | Dustin Hopkins |
| QB | EJ Manuel |
| QB | Christian Ponder |
| **2010** | |
| PK | Dustin Hopkins |
| QB | EJ Manuel |
| QB | Christian Ponder |
| OL | Zebrie Sanders |
| **2011** | |
| WR | Rashad Greene |
| PK | Dustin Hopkins |
| OL | Zebrie Sanders |

# STUDENT SERVICES

## About Student Services

The Office of Student Services strives to establish a commitment to the total growth and development of each student-athlete. Through the N.O.L.E.S. program (New Opportunities for Leadership, Education & Service), an administrative commitment to academics and athletic excellence, as well as to personal development, these efforts are supported with programs and services in personal, career, and leadership development.

## Personal Development

Fostering the development of personal growth is a fundamental component of the N.O.L.E.S. program. This support program ensures that the student-athletes will be provided with opportunities to focus on personal growth areas such as values clarification, goal setting, fiscal planning, decision-making and personal responsibility. Programming focuses on helping the student-athletes develop a healthy lifestyle while they are at Florida State University and habits that will benefit them throughout their lives.

## Career Development

Preparing for life after college is a major focus of the N.O.L.E.S. program. The program is designed to work in cooperation with Florida State's Career Center to acquaint students with the job search process, provide networking opportunities and ultimately assist with job placement. The program places a priority on the development of the total person, with the goal of developing individuals who will have rewarding and productive lifestyles after they leave Florida State University.

## Community Service

Serving the community is the focus of the Seminole Spirit program. Student-athletes are challenged to give service to our community and individuals who are in need. With a clearly defined program of service, student-athletes are given the opportunity to develop a lifelong commitment to volunteerism. Over the years, our commitment to community service has grown leaps and bounds. During the 2006-2007, 2007-2008 and 2009-10 academic school year, the Florida State University Department of Athletics was recognized by the National Consortium for Academics and Sports for having one of the most successful outreach and community service programs in the nation, in which Seminole Student-Athletes impacted the lives of over 150,000 youth. During the 2010-11 academic year, Florida State's student-athletes performed almost 7,000 hours of community service as a group.

## Leadership Development

The Florida State University Department of Athletics is committed to developing programs of excellence that foster leadership development. Currently, the Office of Student Services offers three leadership programs to our student-athletes. The Student-Athlete Advisory Council (SAAC) has been in place at Florida State for over 15 years and is a fantastic group of motivated student-athletes. The SAAC is made up of FSU student-athletes representing every sports team and the spirit groups. Regularly scheduled meetings occur bi-weekly which gives the members an opportunity to discuss issues confronting student-athletes, here at Florida State, as well as in the Atlantic Coast Conference (ACC) and across the nation. The SAAC at Florida State has many responsibilities: they take the lead on a variety of events, starting with New Student-Athlete Orientation, Peers Helping Athletes Transition (P.H.A.T.) Tuesdays, the Welcome Back Picnic and the Golden Nole Awards Banquet, where seniors from each team are recognized and student-athletes who have excelled in the area of community service are honored. SAAC officers for the 2012-2013 academic year are President Hannnah Wilson from Swimming and Diving, Vice President Jessica Nori from Softball and Secretary Nick Klein from Swimming and Diving.

In addition to the leadership program and opportunities provided to the student-athletes on the SAAC, there are two additional leadership programs that are offered to all male and female student-athletes. WILD (Women in Leadership Development) Women, and REAL (Reliable Educated Accountable Leaders) Men provide an opportunity for a small group of male and female student-athletes to further develop their leadership skills. Materials used for these groups are adapted from Jeff Janssen's 'Captain's Leadership Manual', John Maxwell's 'Ultimate Leadership', and Dale Carnegie's 'Leadership Institute'. Topics addressed include: effective communication, values and ethics, conflict resolution, goal setting, time management, leaving a legacy, and writing a personal mission statement. Group members are chosen on a first come, first serve basis and the curriculum lasts throughout the academic year.

## 2012-13 Student-Athlete Advisory Council

| | |
|---|---|
| Rone, Taylor | Cheer |
| Senterfitt, Abby | Cheer |
| Dobbins, Shannon | Golden Girls |
| Barrett, Gabby | Golden Girls |
| Johnson, Brandon | Baseball |
| Shannon, Terrance | Men's Basketball |
| Gibson, Darrin | Men's Cross Country |
| Fout, Mike | Men's Cross Country |
| McCray, Moses | Football |
| Hopkins, Dustin | Football |
| Dawkins, Everett | Football |
| Berger, Daniel | Men's Golf |
| Lolas, Joaquin | Men's Golf |
| Weber, Mark | Men's Swimming & Diving |
| @Klein, Nick | Men's Swimming & Diving |
| Nguyen, Danny | Men's Swimming & Diving |
| Bucaro, Andres | Men's Tennis |
| Reed, Anderson | Men's Tennis |
| Sineus, Markindy | Men's Track & Field |
| Grant, Tremaine | Men's Track & Field |
| Brits, Stefan | Men's Track & Field |
| Kennedy, John | Men's Track & Field |
| Clayton, Chasity | Women's Basketball |
| Pagan, Allyson | Women's Cross Country |
| Winslow, Amanda | Women's Cross Country |
| Hullert, Olivia | Women's Golf |
| Kuhlo, Carlton | Women's Golf |
| Bullock, Morgan | Softball |
| #Nori, Jessica | Softball |
| Saxton, Amanda | Sand Volleyball |
| Short, Casey | Soccer |
| McCarty, Tiffany | Soccer |
| Jaurena, Ines | Soccer |
| Goodman, Kelsey | Women's Swimming & Diving |
| Polley, Kristine | Women's Swimming & Diving |
| *Wilson, Hannah | Women's Swimming & Diving |
| Segarelli, Francesca | Women's Tennis |
| Sargeant, Amy | Women's Tennis |
| Chandler, Sarah | Women's Track & Field |
| Pemberton, Marecia | Women's Track & Field |
| Whalen, Chelsea | Women's Track & Field |
| Freeman, Sareea | Volleyball |
| Neff, Ashley | Volleyball |

*President, #Vice President, @Secretary

## STUDENT SERVICES STAFF

**Dr. John Lata**
*Assistant Athletics Director/Director of Student Services/ Interim Director*

**Lorne Sam**
*Assistant Director*

**Kristy Pons**
*Administrative Assistant*

**Ochuko Jenije**
*Graduate Assistant*

# THE ACC

## The Tradition

Consistency. It is the mark of true excellence in any endeavor. However, in today's intercollegiate athletics, competition has become so balanced and so competitive that it is virtually impossible to maintain a high level of consistency.

Yet the Atlantic Coast Conference has defied the odds. Now, in its 60th year of competition, the ACC has long enjoyed the reputation as one of the strongest and most competitive intercollegiate conferences in the nation. And that is not mere conjecture, the numbers support it.

Since the league's inception in 1953, ACC schools have captured 127 national championships, including 67 in women's competition and 60 in men's. In addition, NCAA individual titles have gone to ACC student-athletes 145 times in men's competition and 104 times in women's action.

The conference had an immediate impact on the national college football scene in the fall of 1953 when the University of Maryland captured the first of what would eventually be five national football titles for the ACC. Clemson laid claim to the league's second national title in 1981 while Georgia Tech followed suit in 1990. Florida State pocketed national titles No. 4 and 5 in 1993 and 1999.

Additionally, Miami has laid claim to five national gridiron titles over the past 29 seasons. Four of the Hurricanes' five national titles (1983, 1987, 1989, 2001) were unanimous with both the sportswriters and coaches polls, while in 1991 Miami (AP) shared the national title with Washington (coaches).

The 12 institutions that take to the field this fall under the ACC banner have produced 586 first- or second-team gridiron All-Americas and 73 first-team academic All-Americas.

ACC Football, though, has always been about more than just wins and losses and individual athletics honors. For the sixth time in the last seven years, ACC schools, cumulatively, were ranked higher nationally than any other conference in the most recent rankings of American Universities by the U.S. News & World Report, with seven ACC institutions ranked 38th or higher nationally and all 12 schools rated as "Tier One" schools.

The Conference was No. 1 in the NCAA's APR for the sixth consecutive year in 2012, and the ACC has led all Football Bowl Subdivision Conferences in the NCAA's graduation rate (GSR) in six of the last seven years. In 2011, six ACC schools were honored nationally (AFCA) for their graduation rates. ACC schools have led the nation in football graduation rates no fewer than 20 times and have been honored for their rates 101 times, far more than any other conference.

Since becoming a 12-team league in 2005, the ACC has consistently made history in the NFL's annual professional football draft. This year, the ACC had 15 of the first 100 players chosen in the NFL Draft, and had the first linebacker chosen.

In the 2009 NFL Draft, the ACC was the only league with four players chosen among the top nine selections in the draft. It marked the second time in four years the ACC had managed that trick, also claiming four of the top nine picks in 2005. During the 2006, 2007 and 2008 drafts, the Conference became the first college league in the history to have two of the top four NFL Draft picks in each of three consecutive years.

In 2008, the ACC also set an NFL Draft record having the first defensive player chosen for three straight years with NC State's Mario Williams (2006), Clemson's Gaines Adams (2007) and Virginia's Chris Long (2008) claiming the honor.

The ACC's run began with the 2006 Draft when the Conference set an NFL Draft record with 12 players chosen in the first round and 51 players chosen overall. During that time, the ACC is second among all conferences in the last seven years in first-round draftees, having 40 chosen, and total number of draftees with 245.

Heading into the 2012 football season, no league in America has sent more linebackers to the NFL, as no fewer than 45 former ACC standouts began the summer on NFL rosters leading both the Big Ten (44) and SEC (38) for that honor. This marked the fourth straight year the Conference had led or tied in numbers of linebackers on NFL rosters.

Since 2006, the ACC has had more defensive ends or outside linebackers--the glamour positions of defense in the NFL--drafted in the first or second rounds (19) than any opther league. The Big Ten is next with 13 followed by the SEC (8).

The 12 current ACC schools have had 2,287 players selected in the annual professional football draft, including 232 first-round selections.

Last year, the ACC had three teams ranked in the among the Top 25 in both final polls for the Associated Press and USA Today Football Coaches. Virginia Tech was ranked 21st by AP and 17th by USA Today, followed by Clemson (22nd in both polls) and Florida State (23rd in both polls).

The ACC also has a storied bowl tradition, setting an NCAA record with 10 of its teams (.833) invited to post-season bowl games in 2008, breaking its own record for bowl participation (.778) set originally in 2002.

Since 2005, the Conference is second among all leagues with 58 of its teams travelling to post-season bowl games. Additionally, five of its teams— Florida State (6th, 25-14-2, .634), Boston College (11th, 13-9, .591), NC State (16th, 14-11-1), Georgia Tech (17th, 22-18, .550) and Miami (20th, 19-17-0, .528)—rank among the Top 20 winningest bowl programs of all-time, with a sixth--Maryland (23rd, 11-11-1, .500)--tied for 23rd.

Three ACC schools are also among the top eight nationally in current bowl game streaks including national leader Florida State (30 straight bowl games), Virginia Tech (3rd, 19) and Georgia Tech (tied for 4th, 15) .

## 2011-12 Review

The 2011-12 academic year saw ACC teams capturing four more national team titles and 7 individual NCAA crowns. In all, the ACC has won 55 national team titles over the last 14 years and has won two or more NCAA titles in 29 of the past 31 years.

The ACC was one of pnly three conferences in America to place two of its teams in the final Top 10 rankings of the 2011-12 Learfield Director's Cup Standings--symbolic of the nation's top overall programs--as Florida State (5th), North Carolina (8th), Virginia (15th) and Duke (16th) all were ranked nationally in the Top 20.

This past year also marked the 11th consecutive year that the ACC has placed four or more teams in the Top 30

A total of 126 ACC teams placed in NCAA post-season competition in 2011-12. League teams compiled a 116-73-5 (.611) mark against opponents in NCAA championship competition.

## 2011-12 National Championships

| | |
|---|---|
| Field Hockey | Maryland |
| Ice Hockey | Boston College |
| Men's Soccer | North Carolina |
| Rowing | Virginia |

## Mission Statement of the Atlantic Coast Conference

The Atlantic Coast Conference, through its member institutions, seeks to maximize the educational and athletic opportunities of its student-athletes while enriching their quality of life. It strives to do so by affording individuals equitable opportunity to pursue academic excellence and compete successfully at the highest level of intercollegiate athletics competition in a broad spectrum of sports and championships.

The Conference will provide leadership in attaining these goals, promoting diversity and mutual trust among its member institutions, in a spirit of fairness for all. It strongly adheres to the principles of integrity and sportsmanship, and supports the total development of the student-athlete and each member institution's athletics departmental staff, with the intent of producing enlightened leadership for tomorrow.

Boston College | Clemson | Duke | Florida State | Georgia Tech | Maryland

Miami | North Carolina | NC State | Virginia | Virginia Tech | Wake Forest

# THE SEMINOLE TRIBE OF FLORIDA

## The Unconquered People

By Barry Ray
**FSU Office of News and Public Affairs**

As a people, few have prevailed over more trying circumstances than the Seminole Indians of Florida. Over the course of almost two centuries, Florida's Seminoles endured three wars with the U.S. government, resisted numerous efforts to relocate them to federal reservations in the West, and ultimately made their home in one of the world's most inhospitable environments, the Florida Everglades. That they have not only survived, but thrived — all the while maintaining their fierce independence and rich culture — is a tribute to their courage and perseverance. This is their story.

Long before European explorers ever visited the area now known as Florida, native peoples had been living here for thousands of years. In fact, as many as 100,000 members of four Indian nations — the Apalachee, the Tequesta, the Timucua and the Calusa — were living in highly organized settlements throughout the peninsula when the Spanish first arrived in 1513.

The native peoples' lack of resistance to smallpox, yellow fever and other "European" diseases, as well as later slaving raids from the English colonies of Georgia and South Carolina, eventually decimated their numbers. By the mid-18th century, the Indian nations of Florida had ceased to exist.

In their place, groups of Indians from a confederation of tribes collectively referred to as the Lower Creeks began moving into Florida from Alabama and Georgia. They had been pushed out of their former homes by the encroachment of white settlers, as well as by conflicts with other tribes. It was around this time that the name "Seminoles" first appeared; there are several possible explanations as to its origins.

When the first English speakers began arriving in Florida in 1763, they found many Creeks living as yat'siminoli, or "free people," across the northern part of the Florida peninsula. ("Yat'siminoli" was a term used in the Mikisúkî, or Miccosukee, language, which still is spoken today.) The settlers may have simply ignored the Indians' separate tribal affiliations and called them all Seminolies, or Seminoles.

Others believe that the Seminole name comes from the Spanish word cimarron, meaning "wild men" or "unconquered." The Indians may have been given this name because they had escaped from slavery in the English-controlled colonies to the north.

With the end of the American Revolutionary War in 1784, English-speaking settlers began moving southward in ever greater numbers, buying or seizing land from the native inhabitants. By 1813, some of the Creek tribes in Alabama rose up against the white settlers and the Indian tribes that supported them. This conflict, known as the Creek War of 1813-14, proved disastrous to all of the tribes. U.S. troops led by Gen. Andrew Jackson crushed the uprising and forced a treaty on the Creeks that took more than 2 million acres of land from them. Several thousand Creek warriors and their families migrated south into Spanish Florida, where they and the Seminoles increased their resistance to white settlement.

In 1814, such conflicts escalated into the first of three Seminole wars. Over the next four years, Jackson illegally entered Spanish Florida numerous times to burn Seminole villages and kill resistance leaders.

With the end of the First Seminole War in 1818, many Indians moved further into Florida. By 1820, the year before Spanish Florida became a U.S. territory, there were at least 5,000 Seminoles, Creeks and Mikisúkî people living here. However, a series of federal treaties failed to protect their rights and, in 1835, war broke out again.

The Second Seminole War (1835-42) proved to be the longest, most costly, and the last of the U.S. wars of Indian removal fought east of the Mississippi River. It also would be the first guerilla-style war faced by U.S. troops. Led by the fierce warrior Osceola, the Seminoles were aided by runaway slaves, who received protection from their allies in return for a portion of the agricultural staples that they grew. These so-called "Black Seminoles" also had a reputation as fierce fighters, and were equally determined to preserve their freedom.

### The Symbol: Seminoles

Florida State would play two games in 1947 before students demanded the school acquire a symbol. While details conflict, most believe the account of a poll of the student body is accurate. The Florida Flambeau reported that Seminoles had won by 110 votes over Statesmen. The rest of the top contenders (in order) were Rebels, Tarpons, Fighting Warriors and Crackers.

In the 1950s, a pair of students dressed in Native American costumes and joined the cheerleaders on the field which eventually evolved into the majestic symbol of Osceola and Renegade that FSU now enjoys. Today, the Seminole Indian Tribe participates in many campus activities.

Florida State University is proud of its longstanding cooperative relationship with the Seminole Tribe of Florida. The Seminole people have suffered many hardships and injustices, but they have remained brave, dignified and proud. The Seminoles are unconquered. They symbolize what we hope will be the traits of all of our graduates, including our student-athletes.

The fighting ended in a stalemate in 1842, and an uneasy peace lasted for 14 years. In 1856, however, Seminole leader Billy Bowlegs and his followers were provoked by U.S. soldiers. They retaliated, and the ensuing series of skirmishes became known as the Third Seminole War (1856-58).

When U.S. troops once more withdrew — again with no treaty or victory — the Seminole Wars finally ended. All told, more than 3,000 Seminoles had been forcibly removed from Florida to the Western territories of Arkansas and Oklahoma. As few as 300 remained in Florida, and they took refuge within the dense swamps of the Everglades. However, their place in history was assured as the only American Indian tribe never to have signed a peace treaty with the U.S. government.

From the 1920s onward, as the development boom exploded in South Florida, the Seminoles lost more and more of their hunting lands to tourists and settlers. They became agricultural workers in the vegetable fields of South Florida, and also ran tourist attractions, wearing their colorful patchwork clothing, producing souvenirs and wrestling alligators.

On Aug. 21, 1957, the Seminole Tribe of Florida was established through a majority vote of Florida's Seminole Indians. This vote gave the Seminoles federal recognition as a self-governing tribe with a constitutional form of government. The Seminole Tribe of Florida now has almost 3,000 members living on five reservations across the peninsula at Hollywood, Big Cypress, Brighton, Immokalee and Tampa.

The Seminoles work hard to be economically independent. Tourism and gaming profits pay for infrastructure and schools on their reservations, while citrus groves, cattle agriculture, aircraft production, tobacco sales, land leases and aquaculture are other significant sources of revenue.

Having persevered through two centuries of adversity, the Seminole Indians of Florida have earned the right to call themselves "the unconquered people." Their indomitable spirit is one that Florida State University proudly seeks to emulate in all of its endeavors.

# THIS IS FLORIDA STATE FOOTBALL

## 66

From its humble beginnings a mere 66 years ago has sprung a college football program rich in history; defined by Hall of Famers, Heisman winners, national champions, exemplary young men on and off the field and a legendary coaching run. Inside the brick fortress known as Doak Campbell Stadium, Saturdays have become a spectacle, filled with pregame pageantry, which is matched only by the unconquered spirit of the competitors clad in garnet and gold. While the faces have changed over time, the goals remain the same.

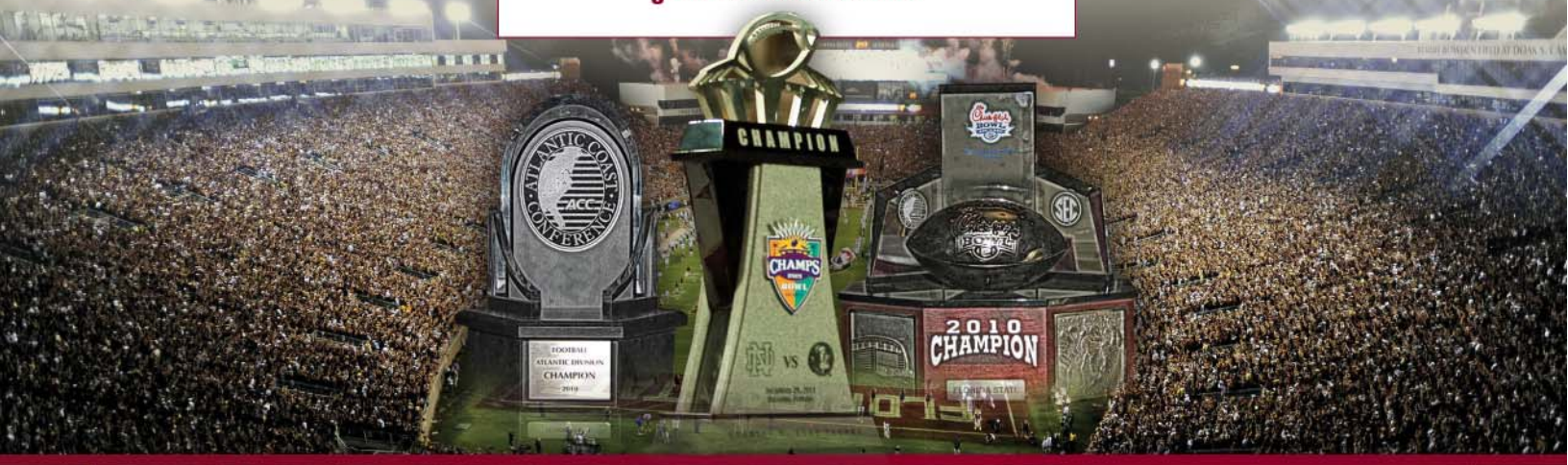

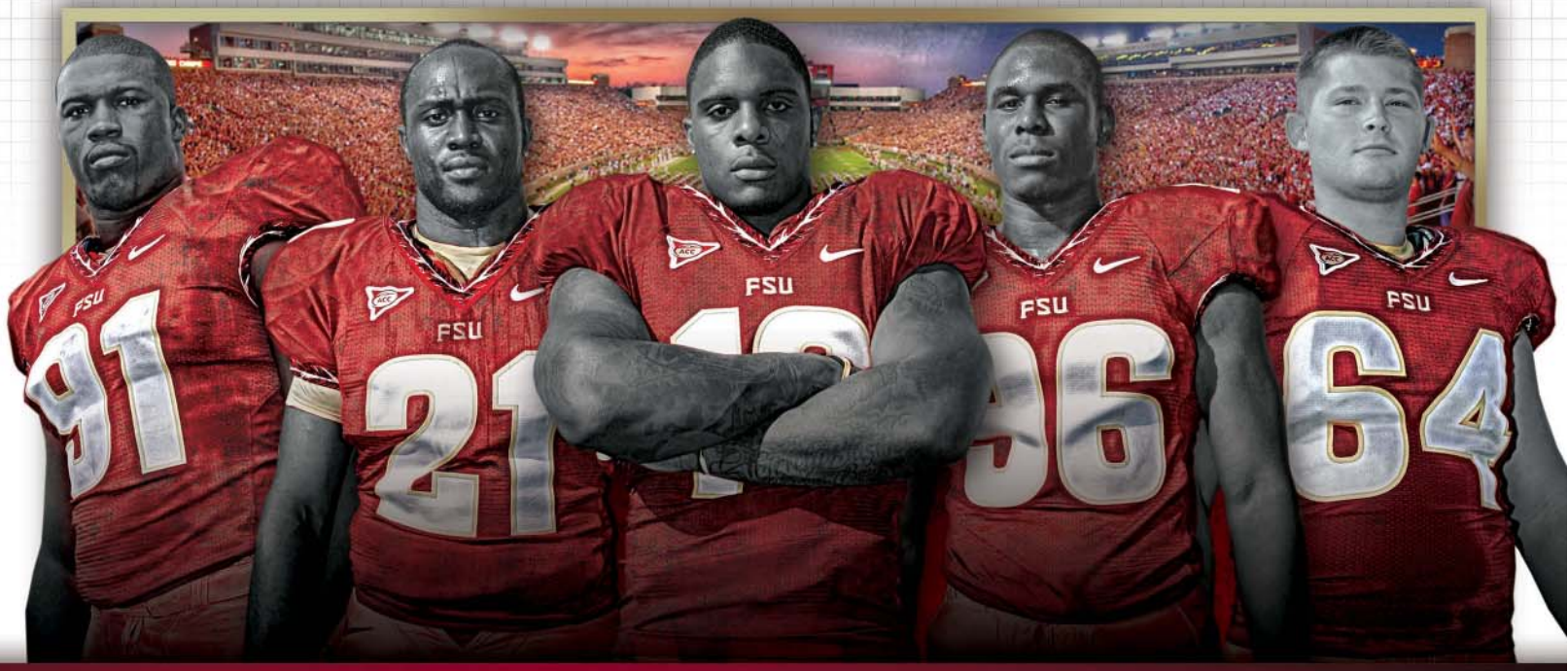

**Saturday, Sept. 1**
**Murray State**
Tallahassee, Fla.

**Saturday, Sept. 8**
**Savannah State**
Tallahassee, Fla.

**Saturday, Sept. 15**
**Wake Forest***
Tallahassee, Fla.

**Saturday, Sept. 22**
**Clemson***
Tallahassee, Fla.

**Saturday, Sept. 29**
**at USF**
Tampa, Fla.

**Saturday, Oct. 6**
**at NC State***
Raleigh, N.C.

**Saturday, Oct. 13**
**Boston College***
Tallahassee, Fla.

**Saturday, Oct. 20**
**at Miami***
Miami Gardens, Fla.

**Saturday, Oct. 27**
**Duke***
Tallahassee, Fla.

**Thursday, Nov. 8**
**at Virginia Tech***
Blacksburg, Va.

**Saturday, Nov. 17**
**at Maryland***
College Park, Md.

**Saturday, Nov. 24**
**Florida**
Tallahassee, Fla.

**Home** Away *ACC game

@FSU_FOOTBALL @SEMINOLES_COM /FSUSEMINOLES

SEMINOLES.COM